新選

圍碁指南

全

野村耕夫著

ヲ9
574

津9
574

明治十三年一月十七日版權免許

野村季友著

松華誌

新選

圍棋指南

一適堂藏版

圍棋指南序

逐鹿於局上者當其旺氣熱心之際也殆有將戟子相抗張目相爭之思矣然及終局算子輸贏已判則不過欣然付一咲焉故抗敵不相犯爭競不相忌澹焉泊焉可以相樂者惟棋手為然矣然其相抗相爭亦自有道焉苟不學其道而欲為高材疾足者猶訥者而試辯懦夫而試力不被嗤

大正十年六月廿日寄
岡本正文贈

其面噫希矣余曾有慨于此曰撰自第一子至第四子每子二十局通計八十局以示初學雖不敢豆拆澈盡精棋局場中欲試抗爭者由此而學之思過半矣

明治十三年二月野村季友撰

大域成瀨温書

碁ニ用フル言語

躍 ヒラル　立 タツ　提 ウツテトル　約 ヨサユル　捺 仝

斷 タチキル　冲 ワリデル　劄 メラカヽントス　撲 ウツテガヘ　盤 ワタル

打 イチモクキル　出 イヅル　覷 ノゾク　赴 ヨス　眇 メヲカク

門 アレダ　劫 コウ　共 ハサム　點 ナカデ　征 レチヤウ

逼 セメル　飛 トブ　尖 コヾム　綽 ハヲカケル　持 セキ

行 ノビル　粘 ツグ　蹺 ハヲデル　間 イツケントビ　刺 イツテメラカク

辟 ノウテキル　殺 キツテトル　擦 カラム　劈 ウチキル　項 アメマヲヲサヘル

締 シマル　拶 ツイテユク　揲 ウチコウ　逋 ヨレカヘス　鬆 ユルクームル

餘（ノコル） 取（トル） 塗（ヌル） 跨（マタガル） 衝（サレイル）

止（トメル） 先（セン） 強（ツヨシ） 潰（ツブレル） 駆入（ハヲコム）

雙關（タケノフシ） 復提（マタウツメル） 斜支（ケイマ） 三花聚（ハナサンモク）

四花聚（ハナシモク） 五花聚（ハナゴモク） 六花聚（ハナロクモク） 角曲四（コウヅクシ）

圍碁（ゴウツ） 對局（ヨク） 布碁（イレヲク） 下子（ヲ）

手段（シユダン） 勢譜（ゴダテ） 一局（イチバン） 斂局（ゴヲシマウ）

妙手（ヒヤウヅ） 井目（セイモク） 持碁（ヂゴ） 贏輸（カチマケ）

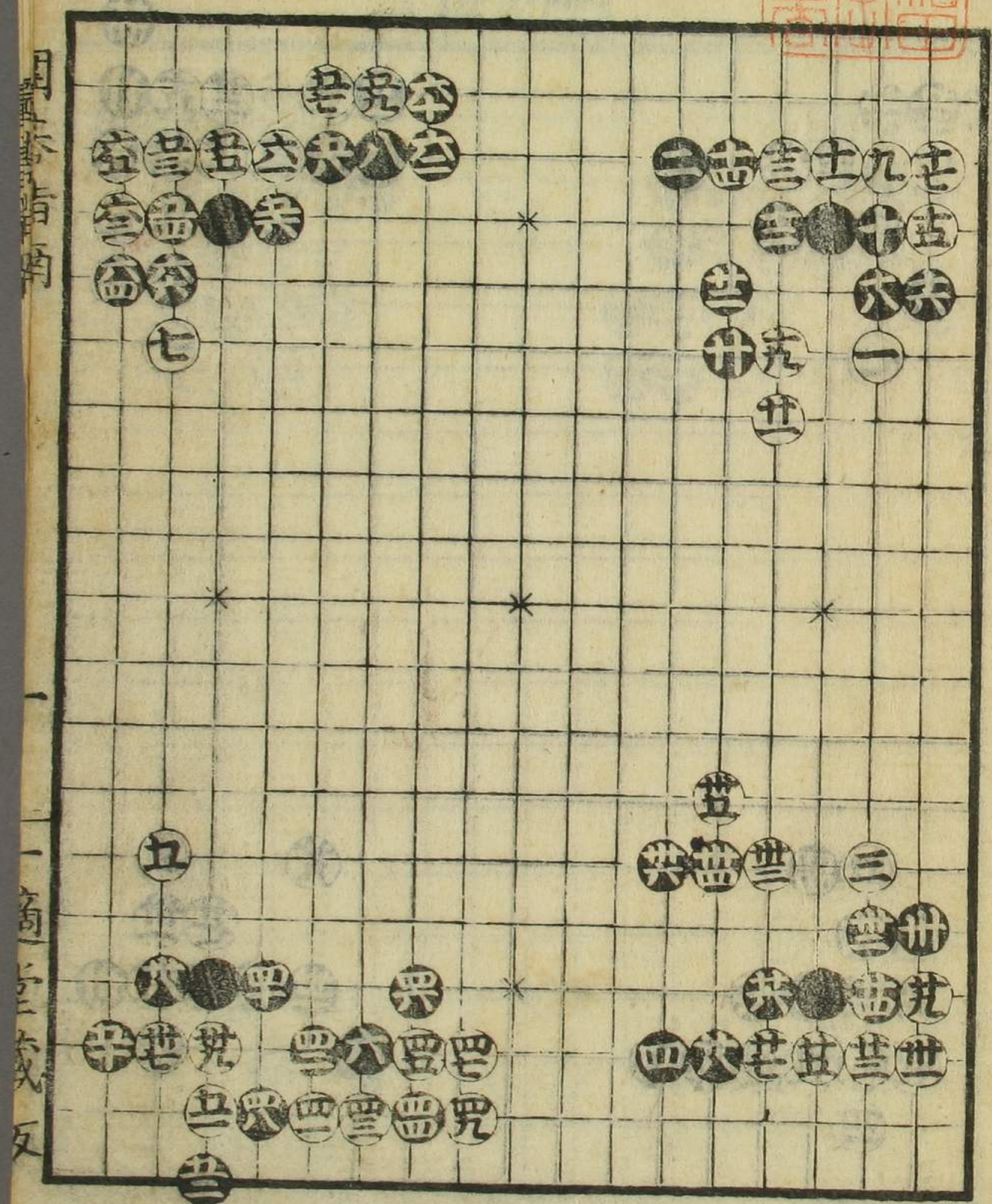

クツ 卅一

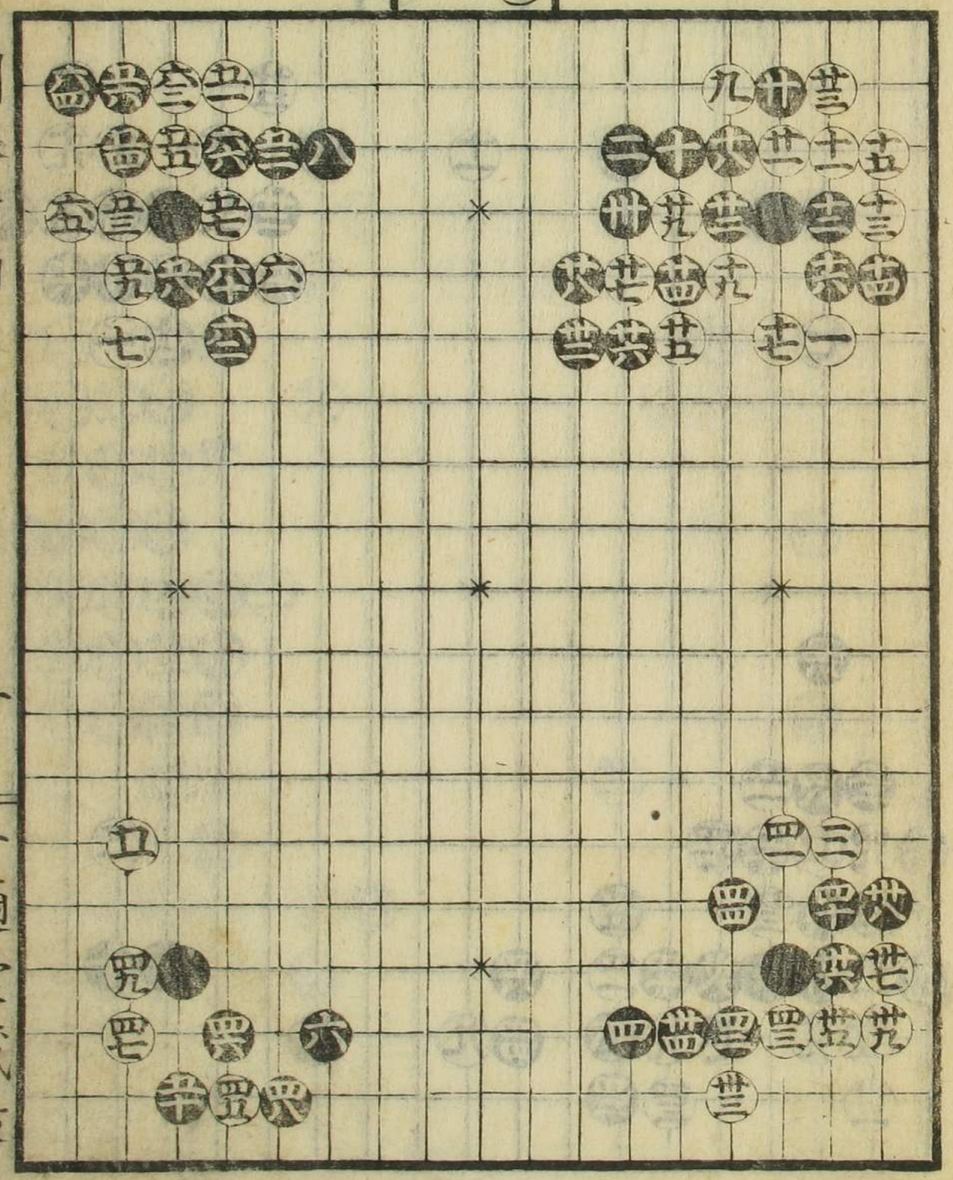

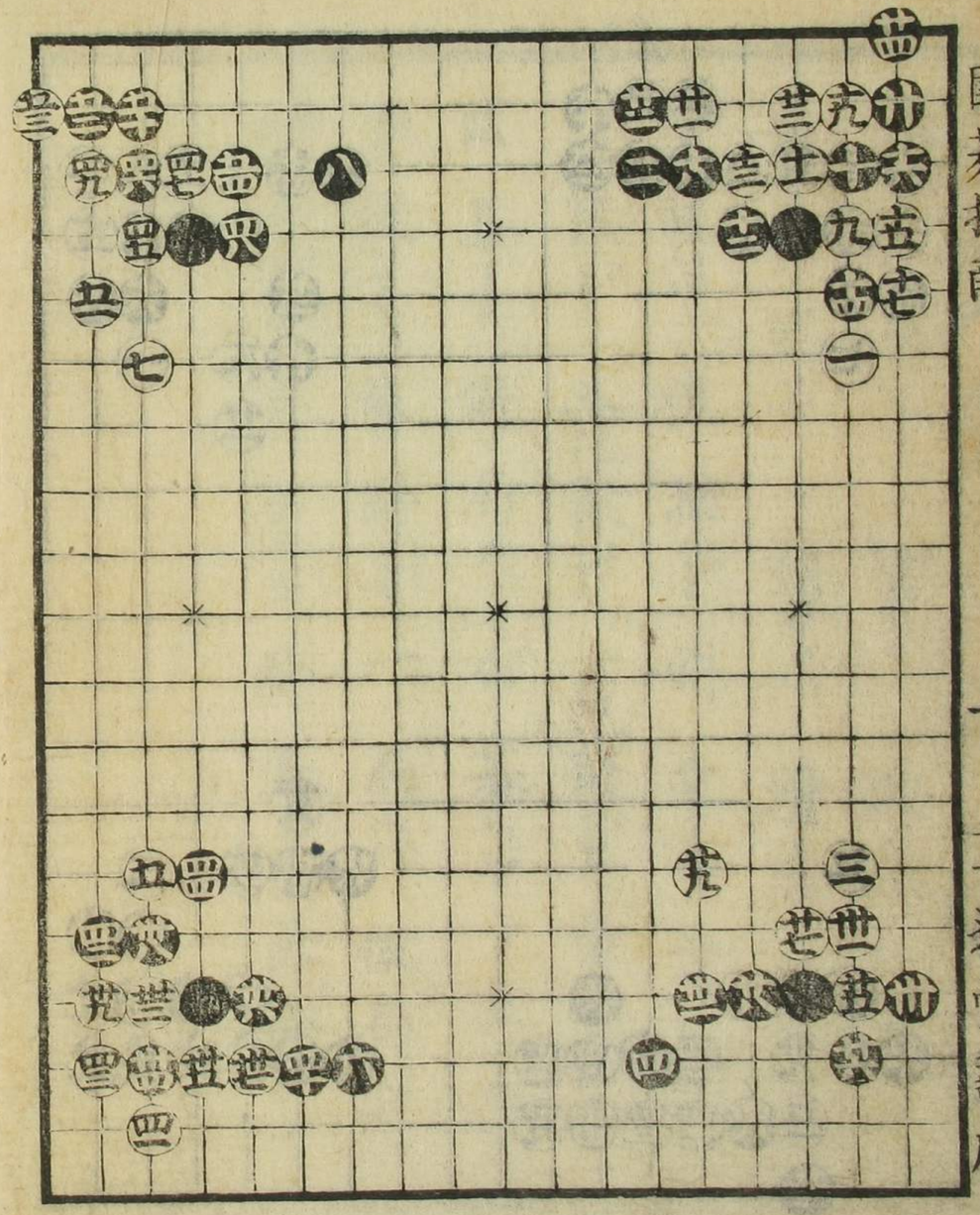

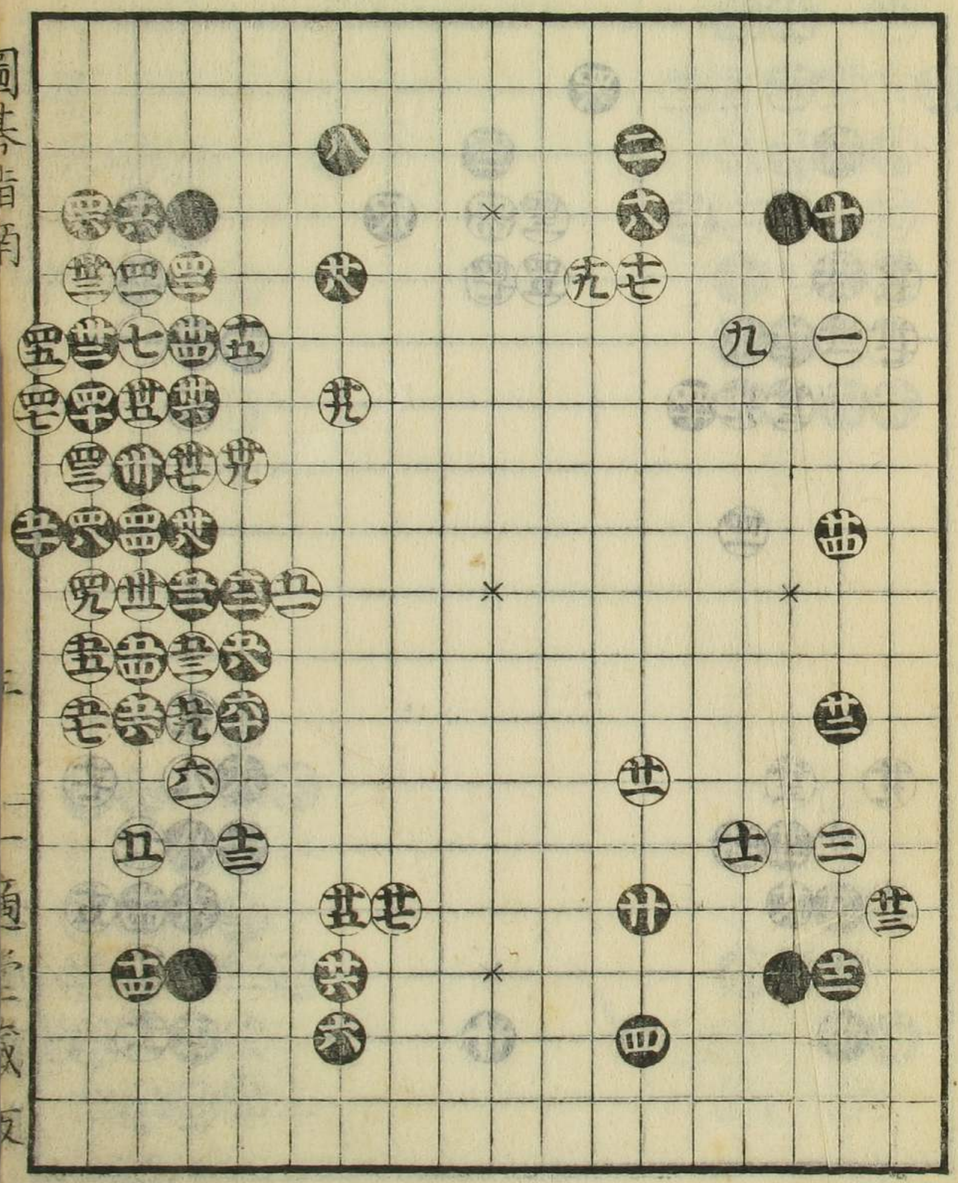

クツ

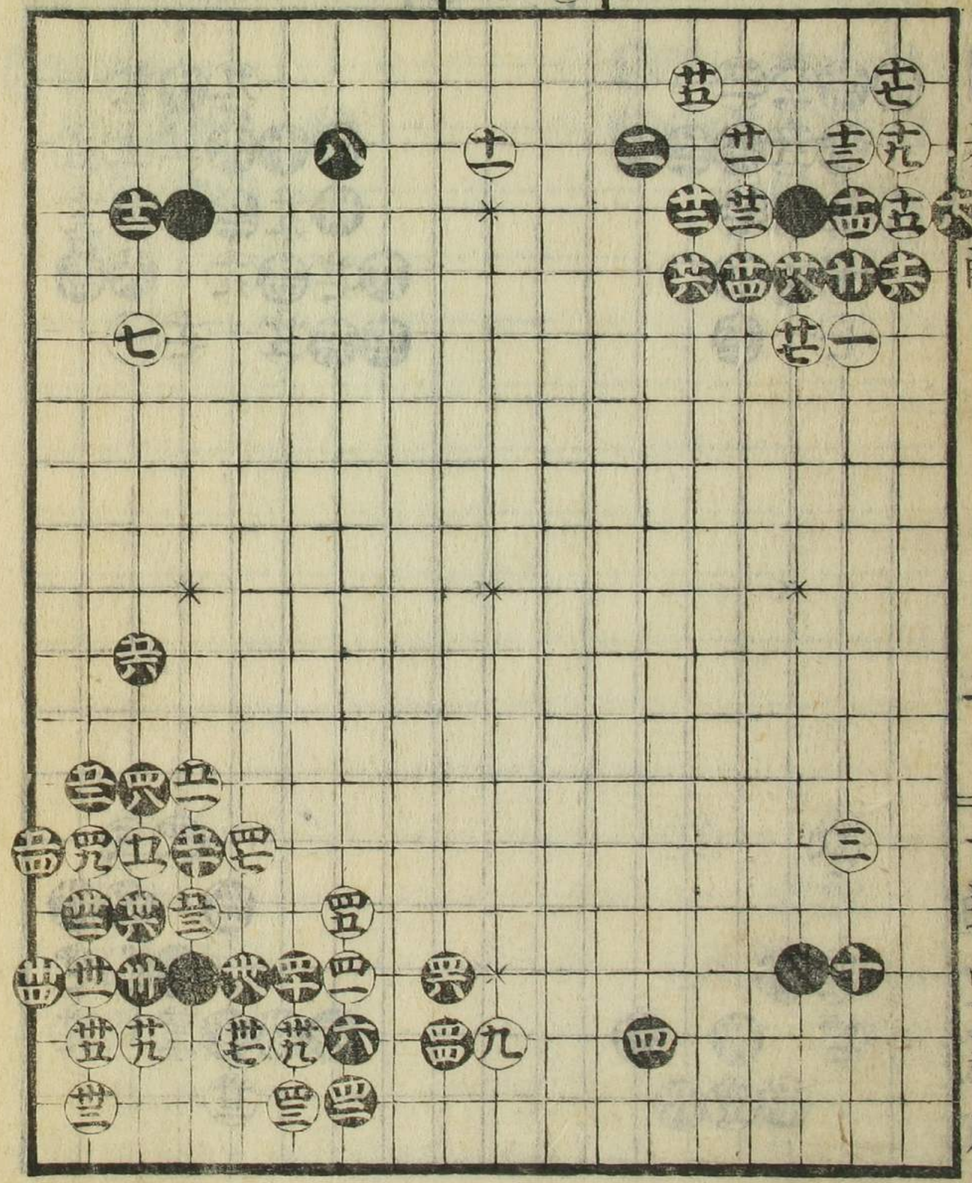

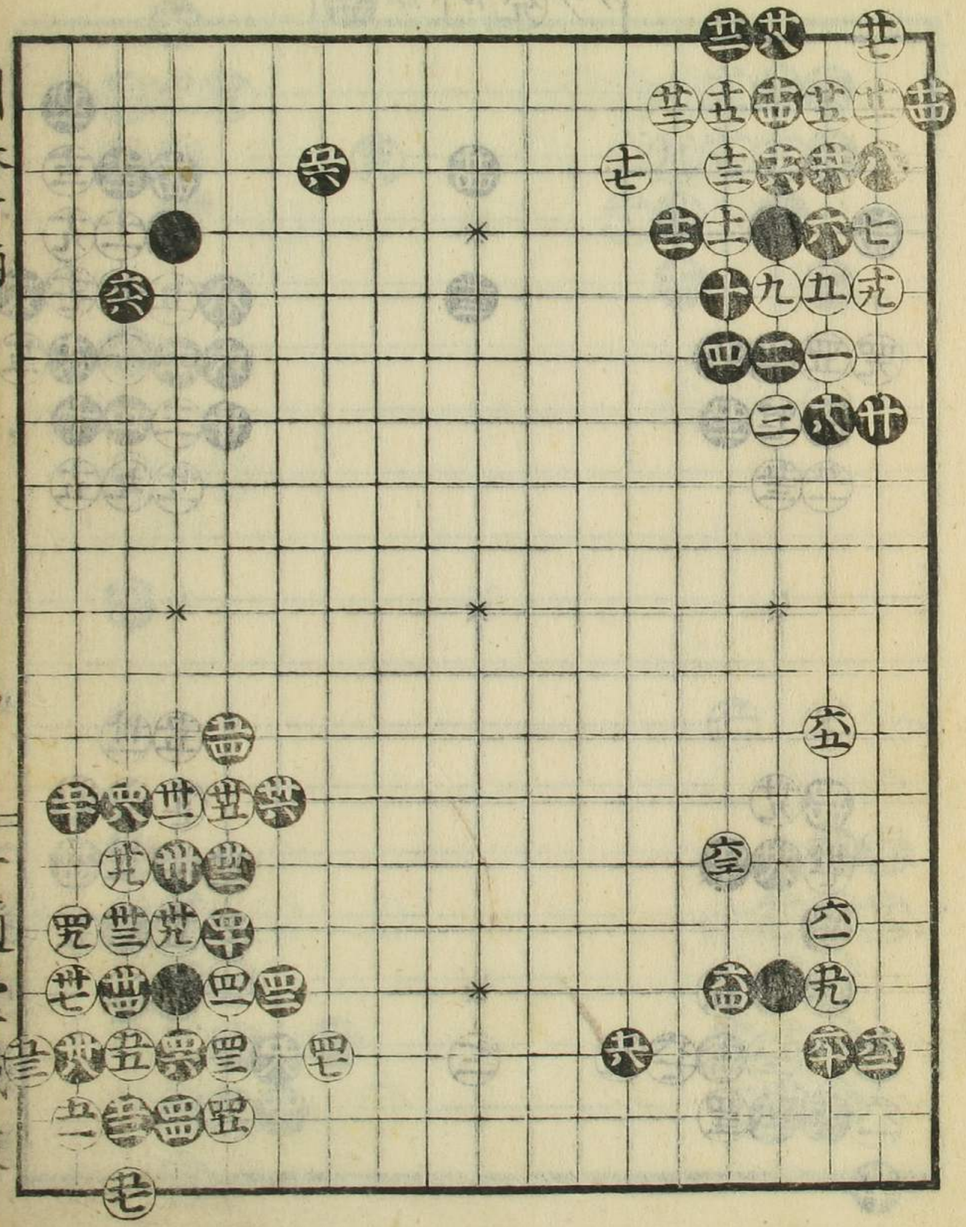

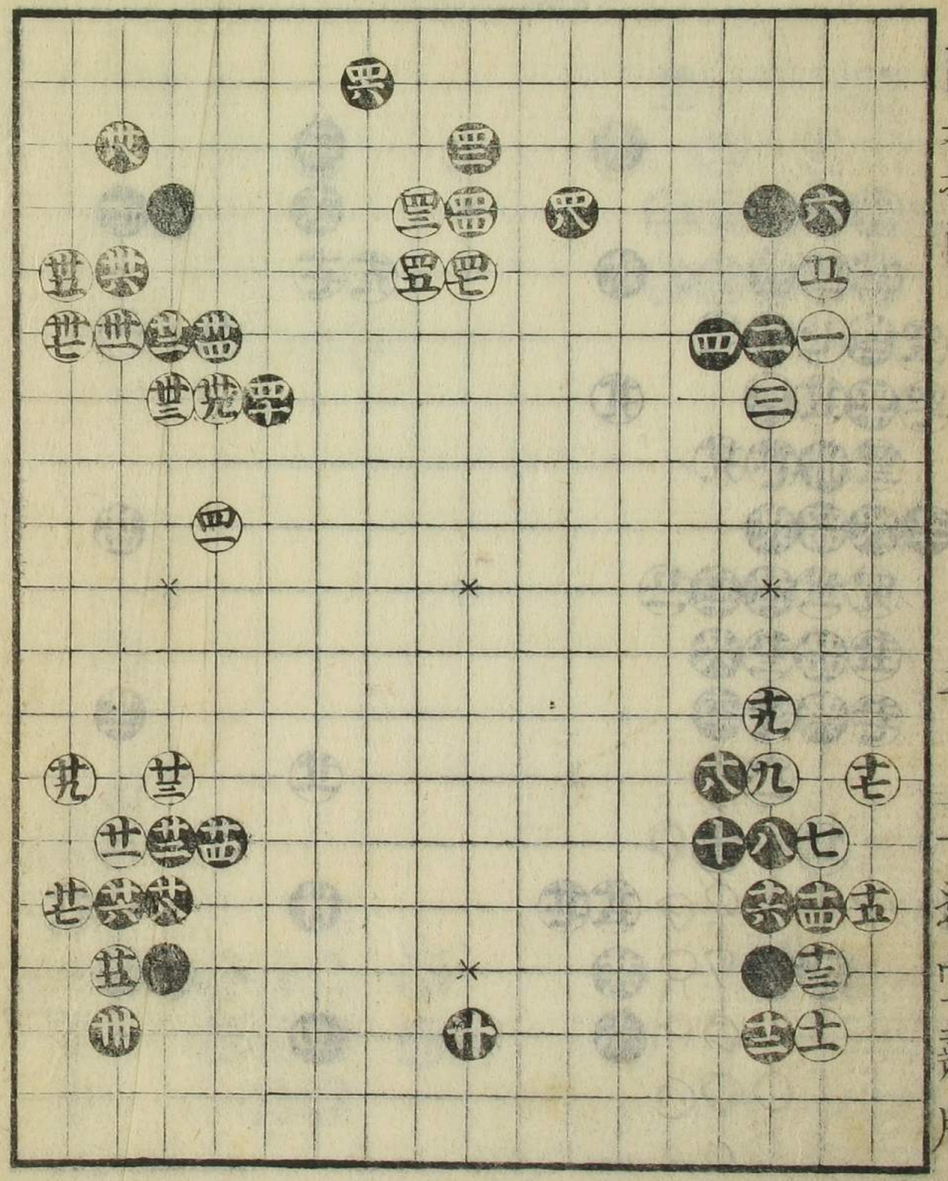

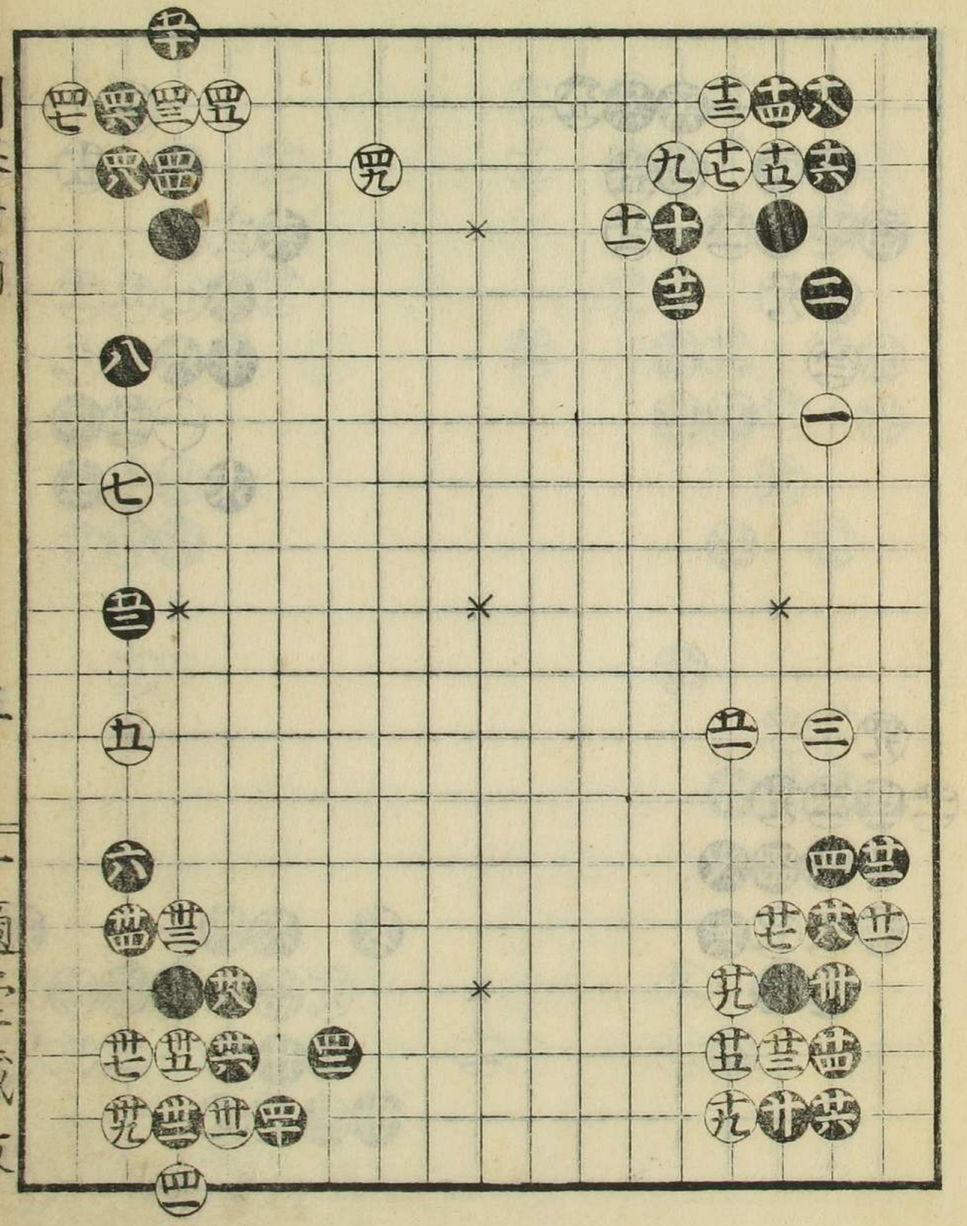

クツ 充 ルト 劫 黑

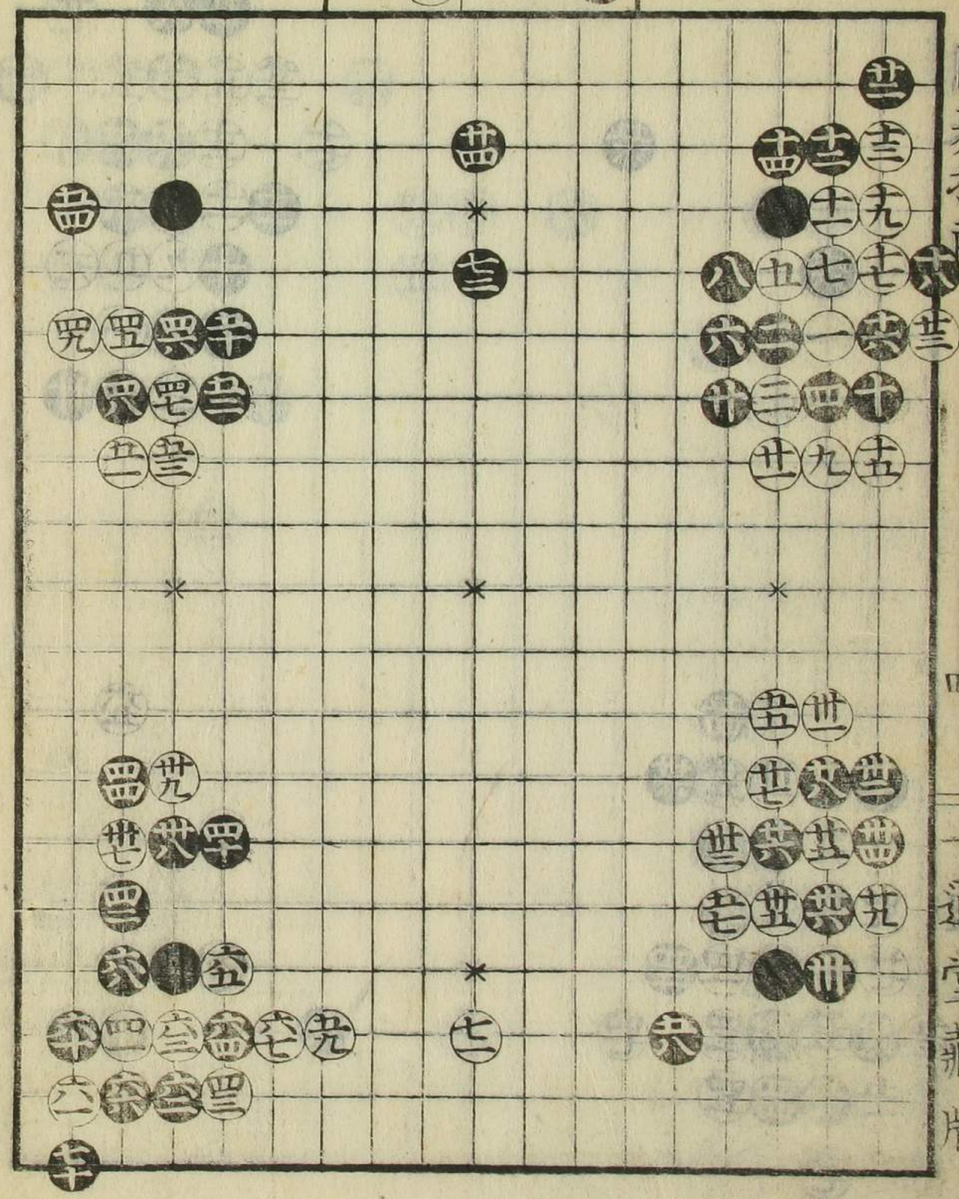

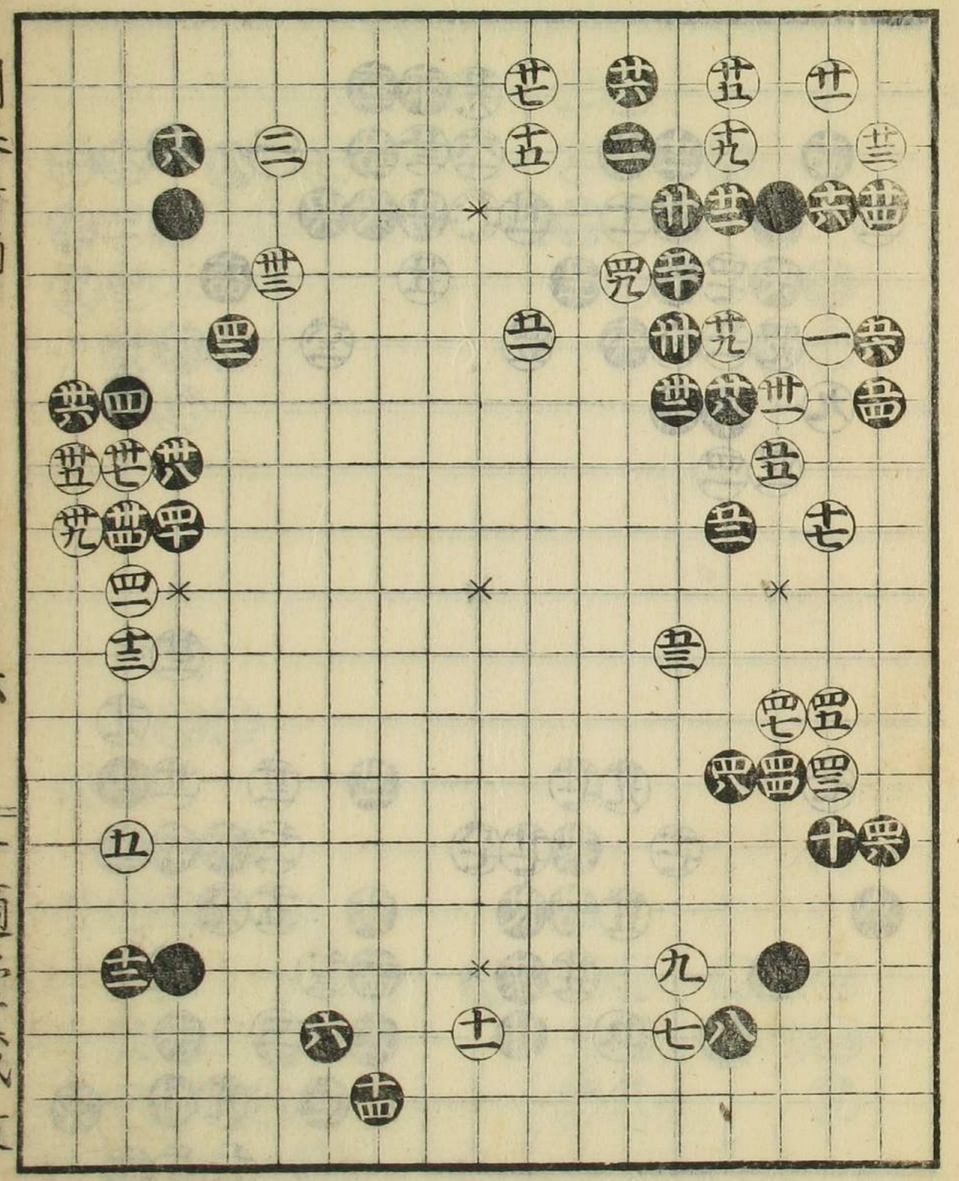

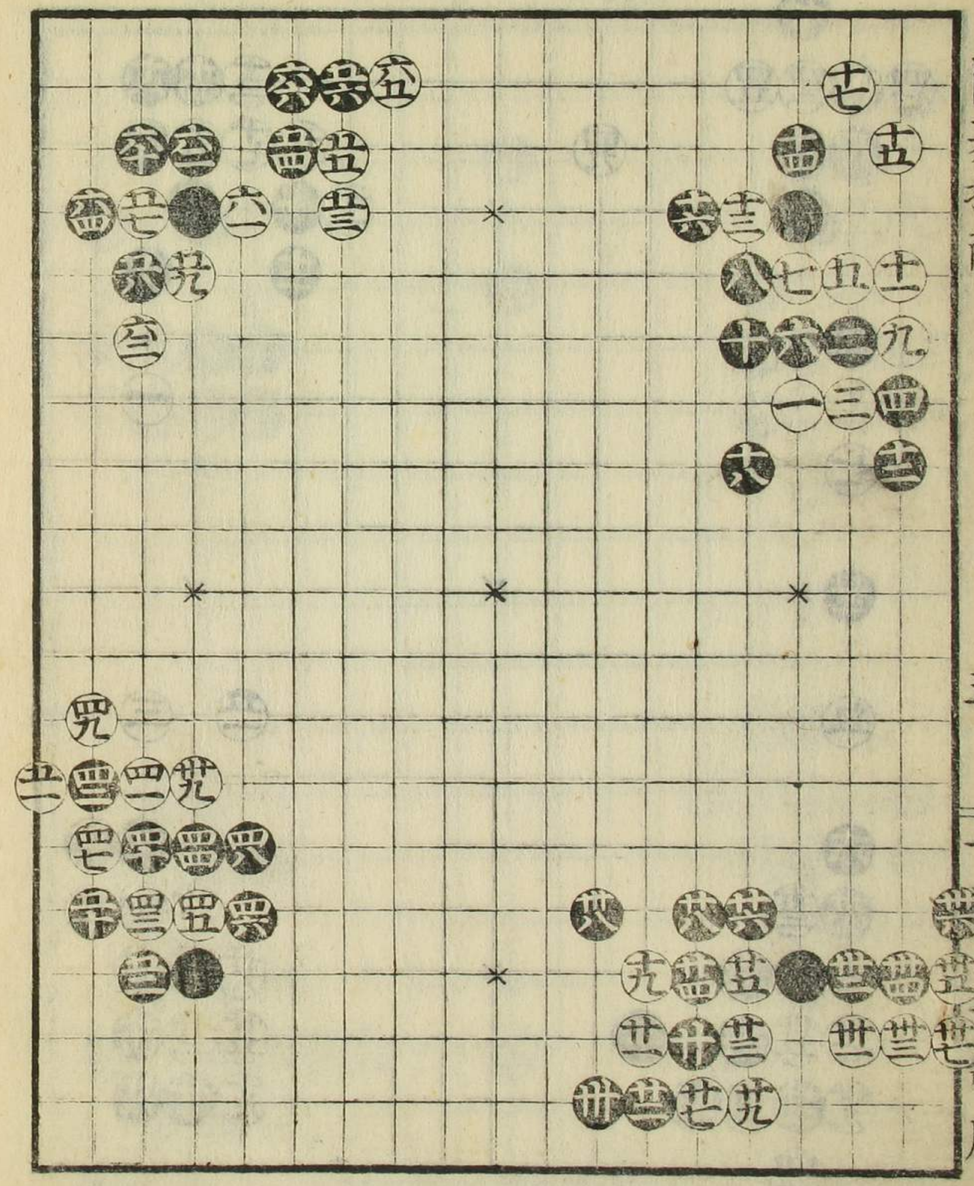

クツ

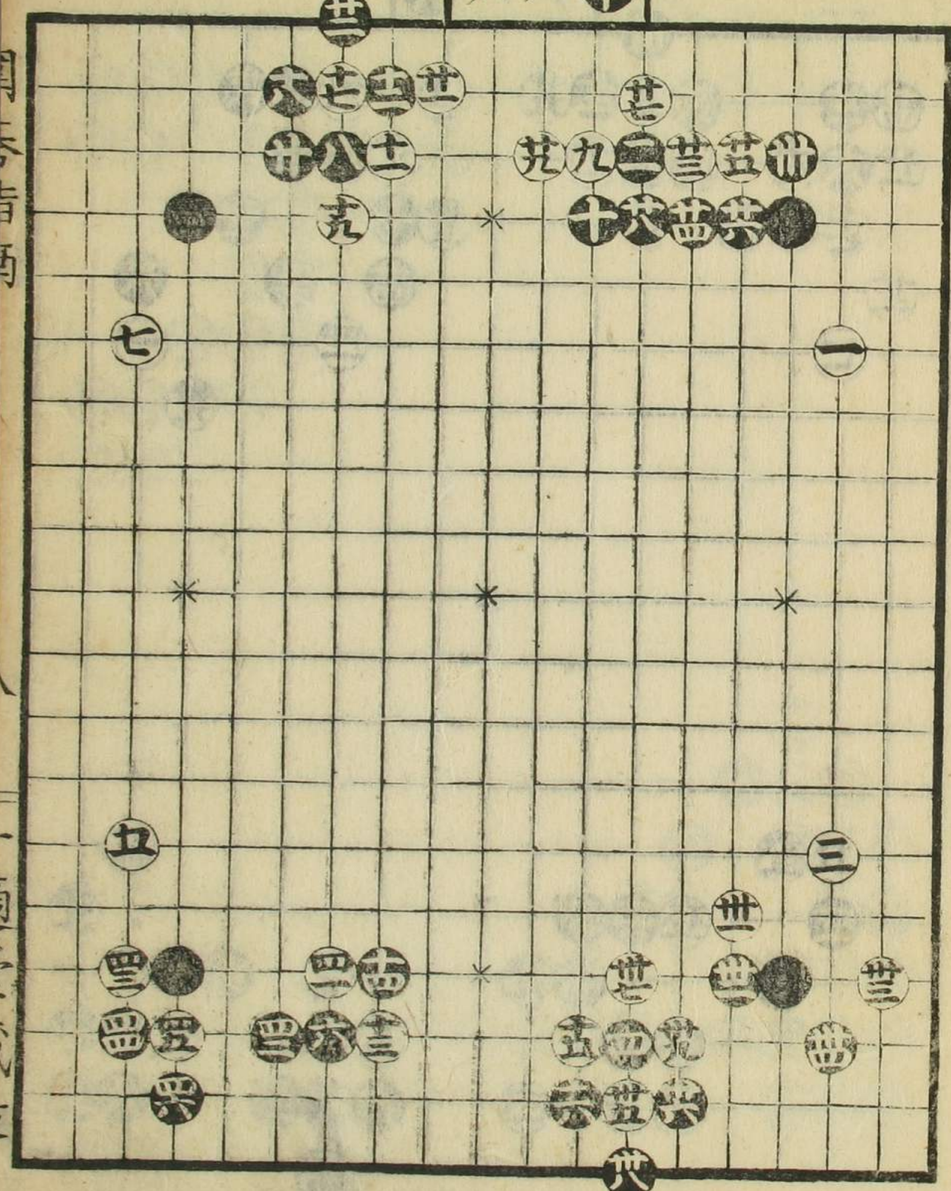

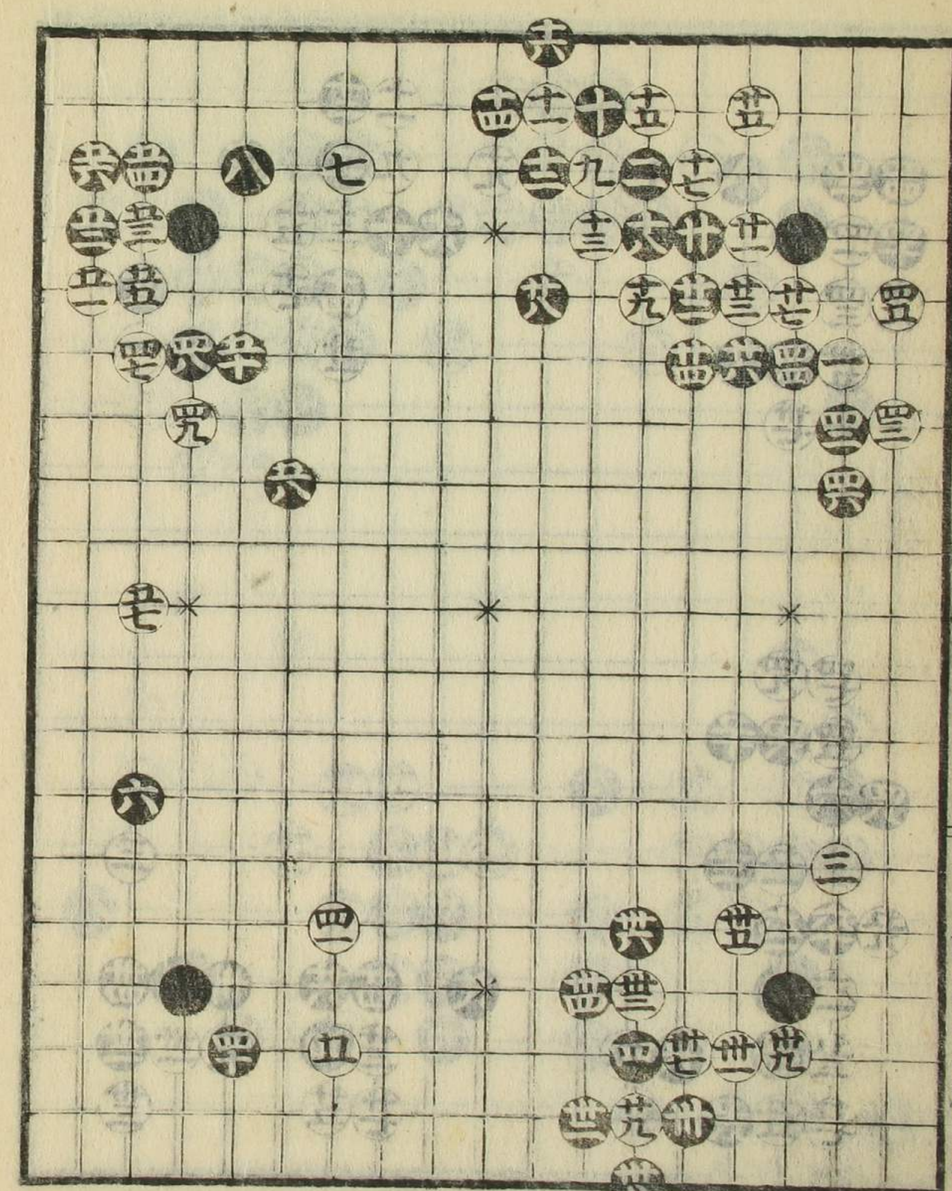

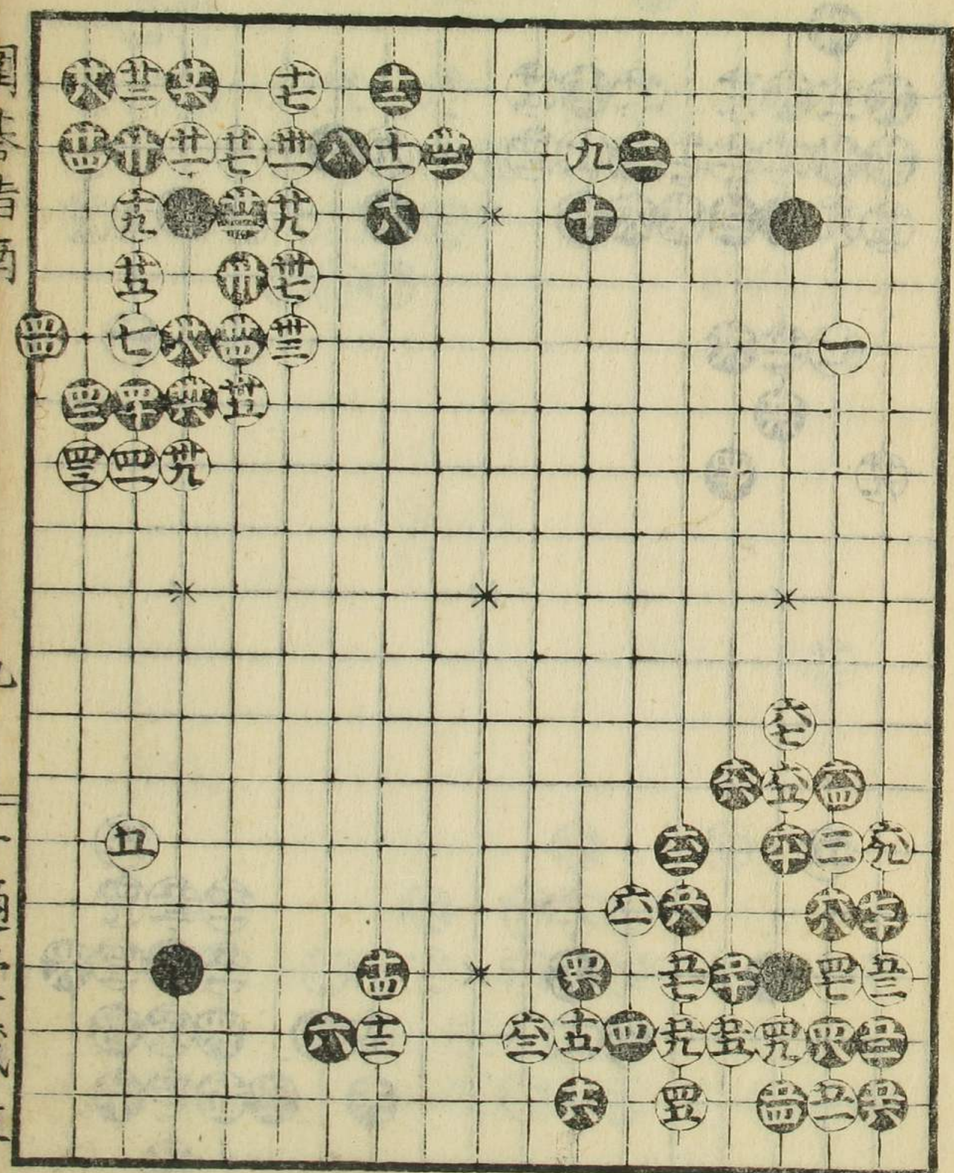

クツ 呉

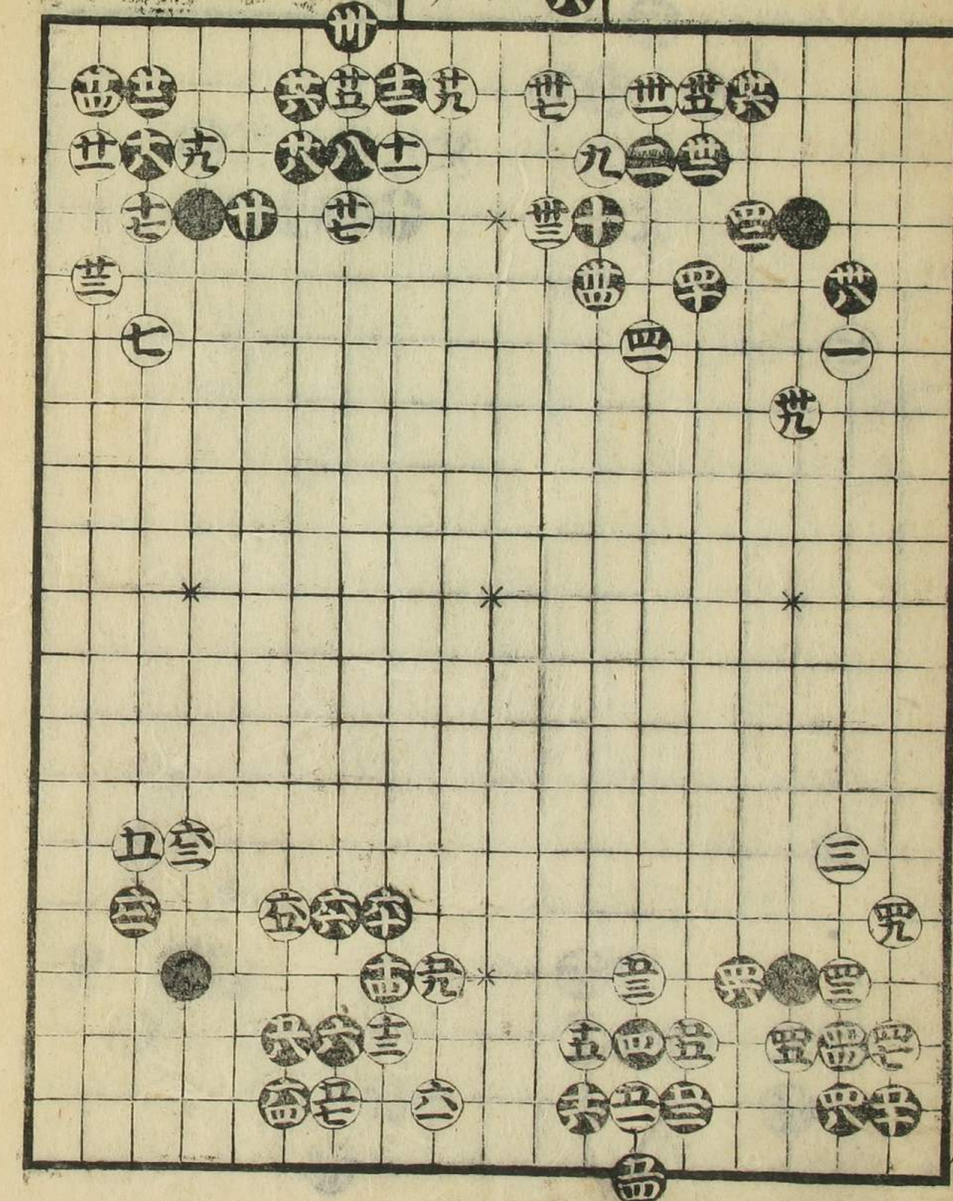

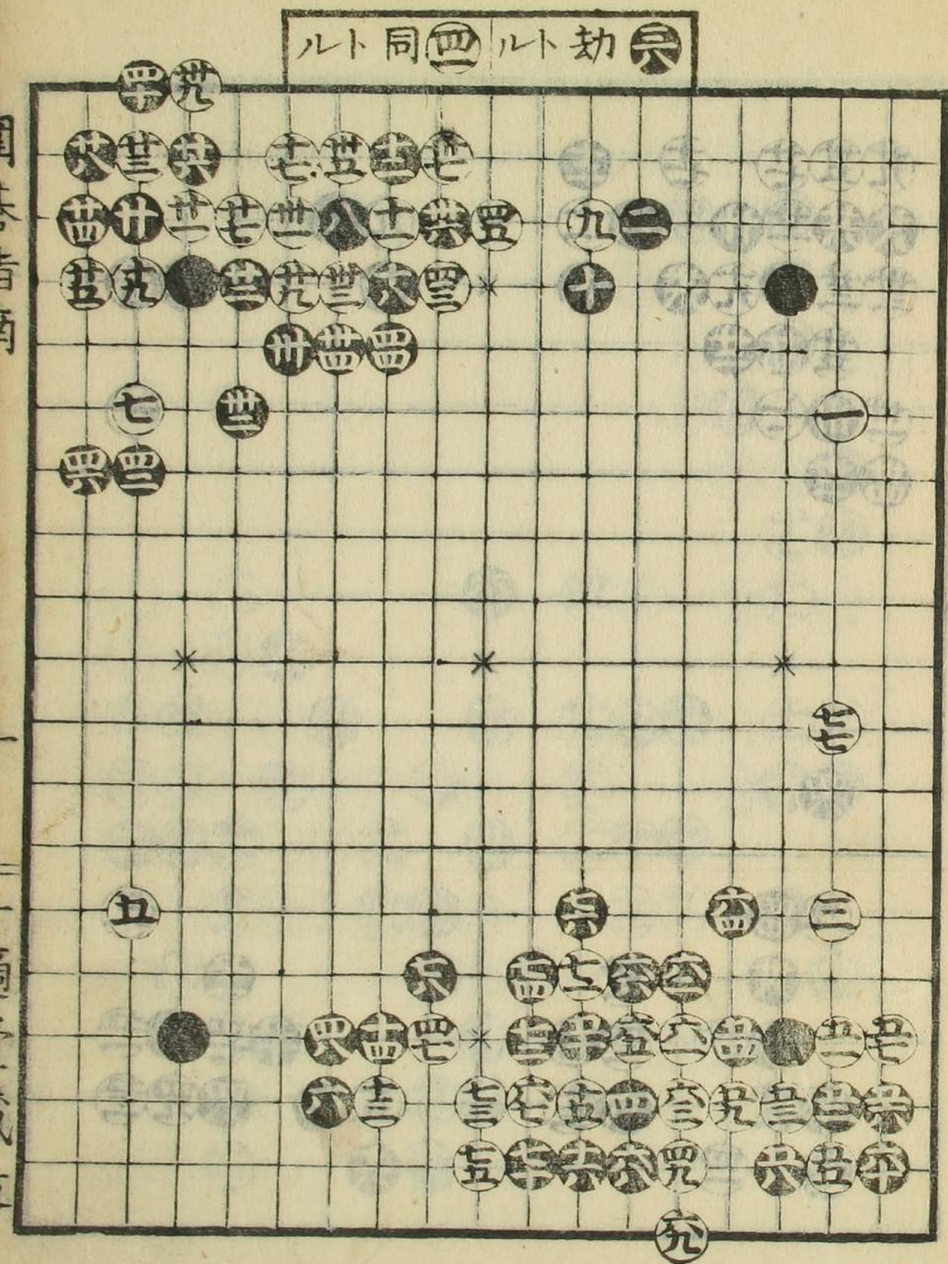
六 劫ハル
四 同ハル

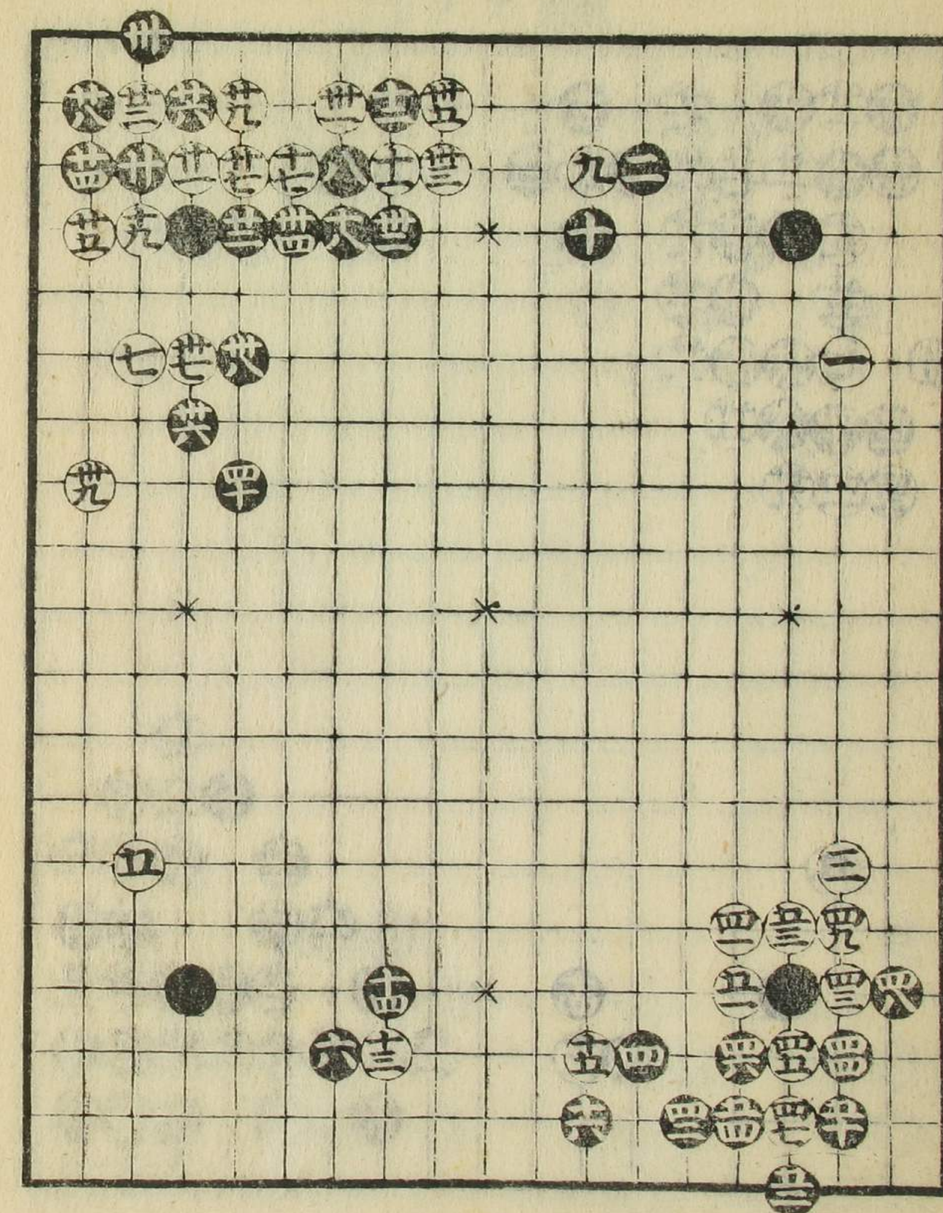

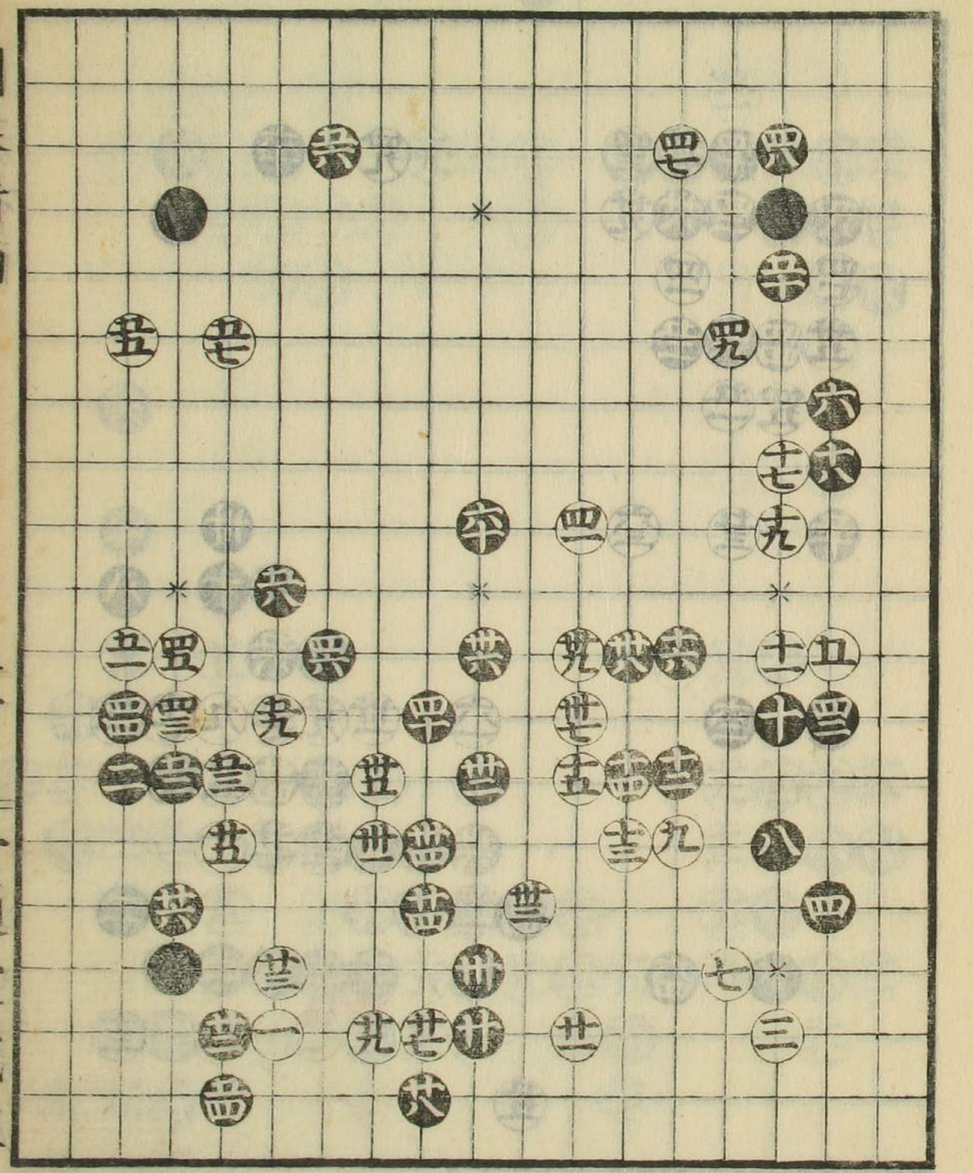

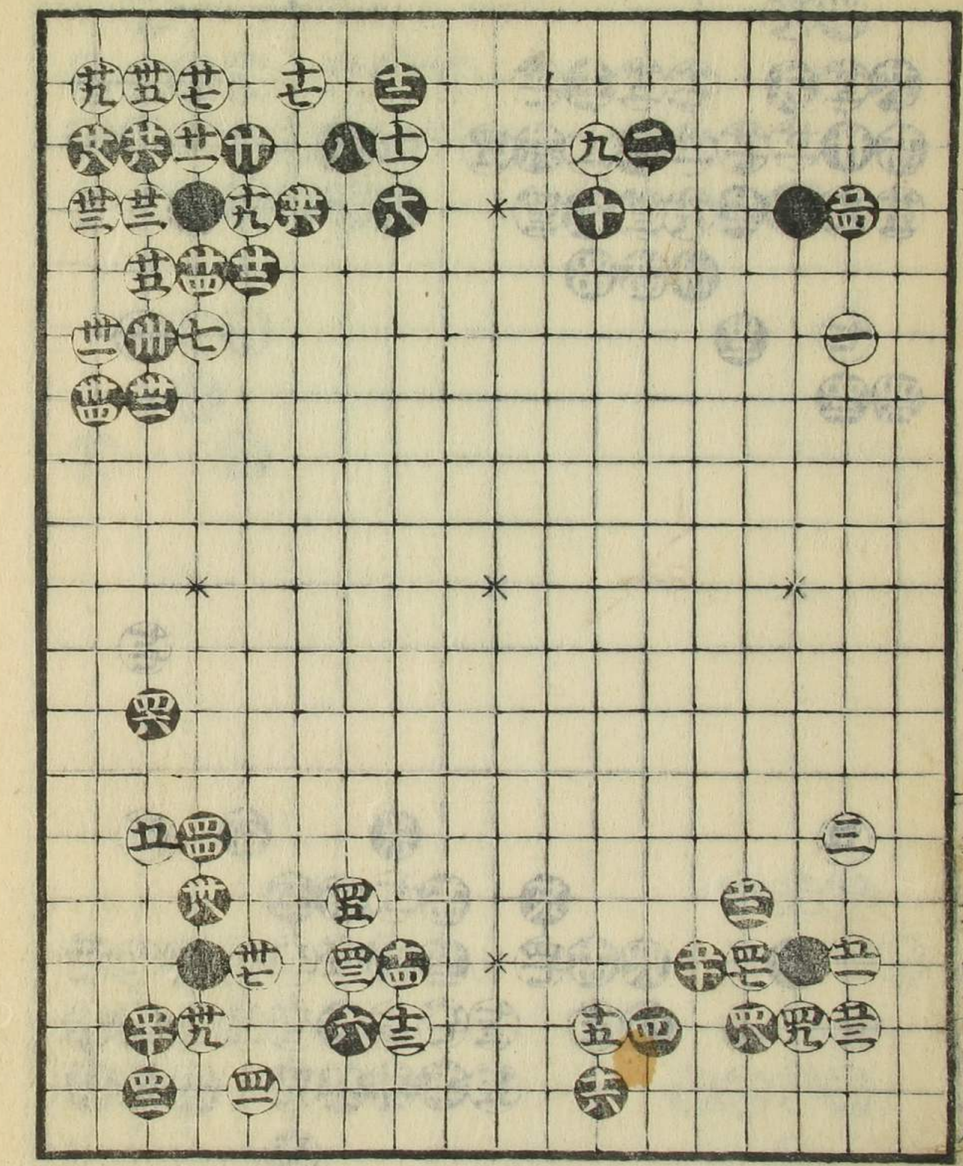

クワ

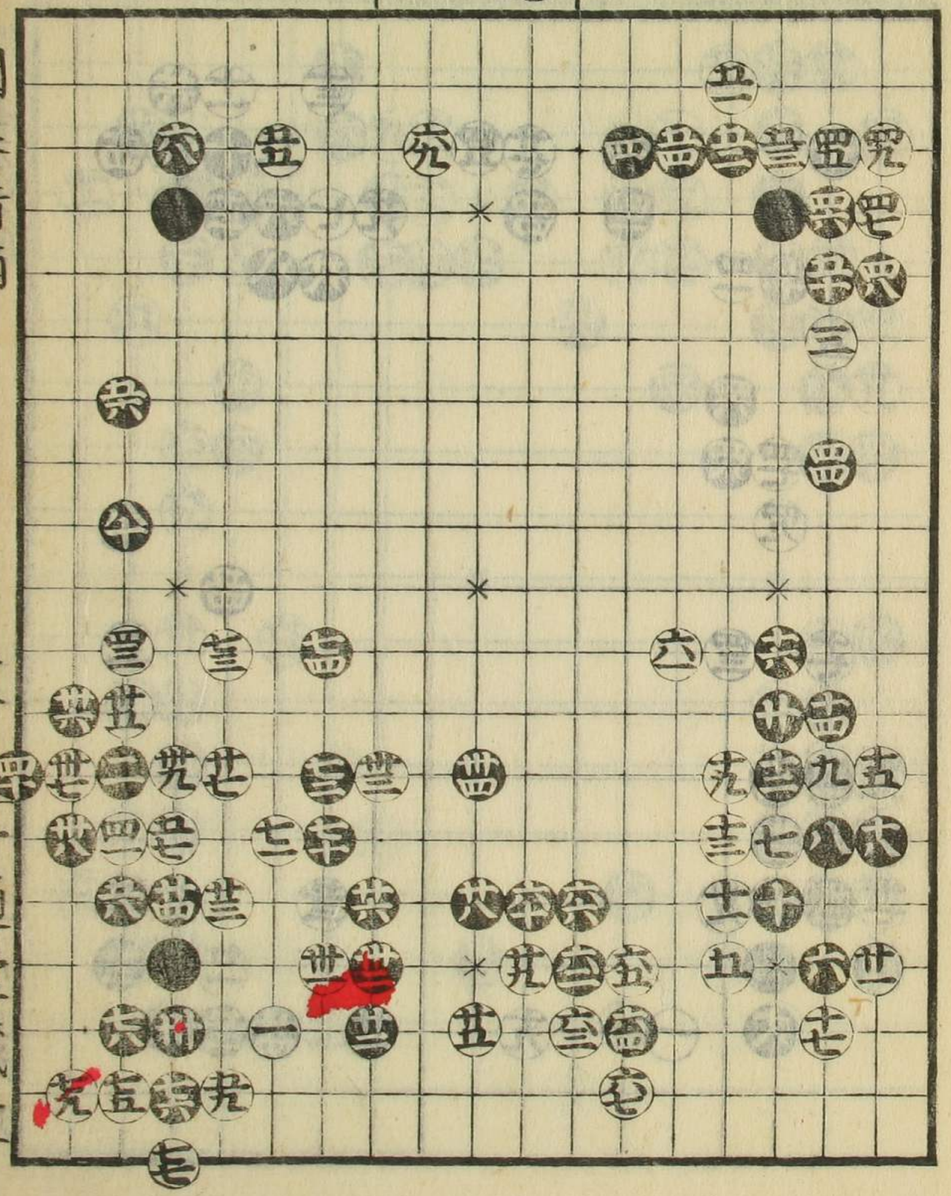

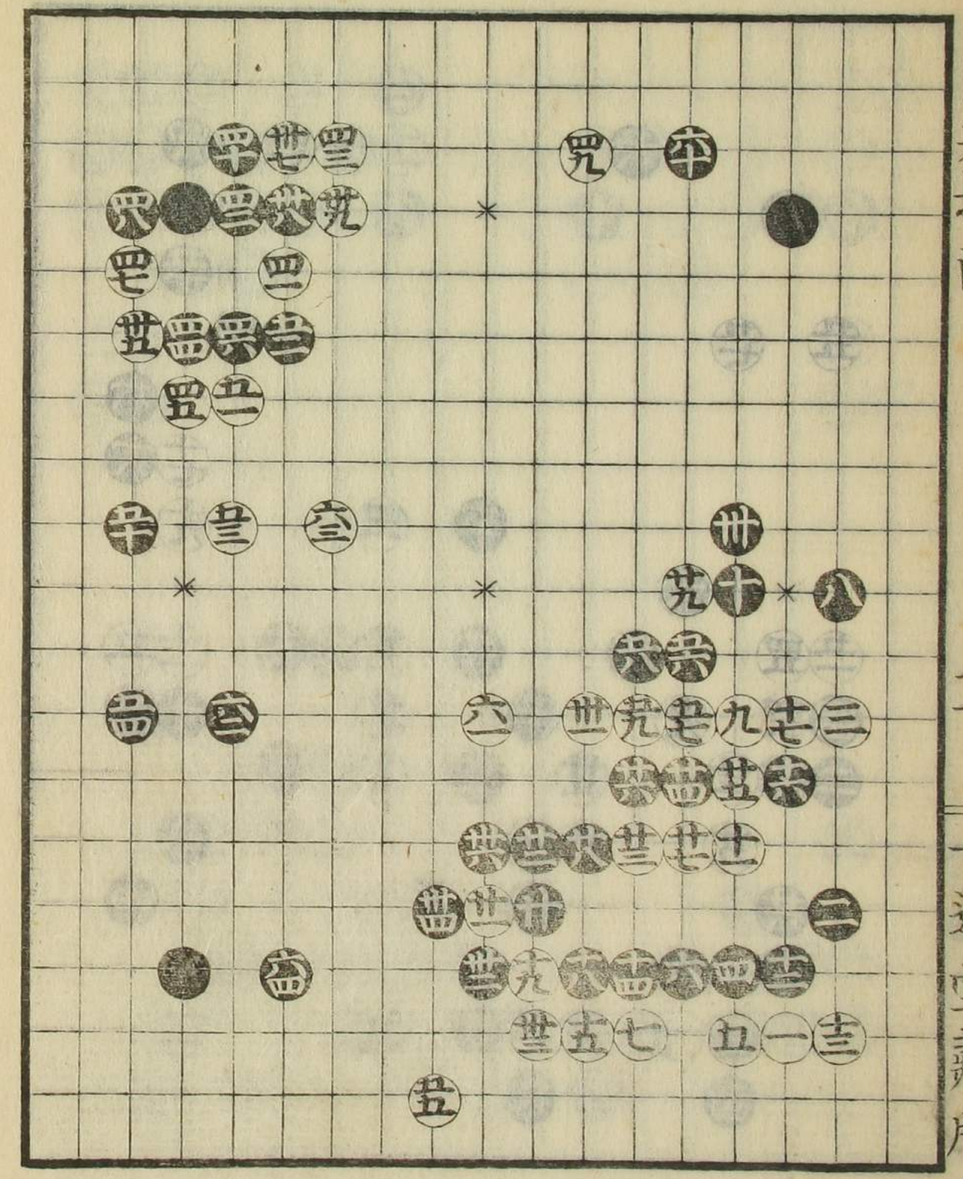

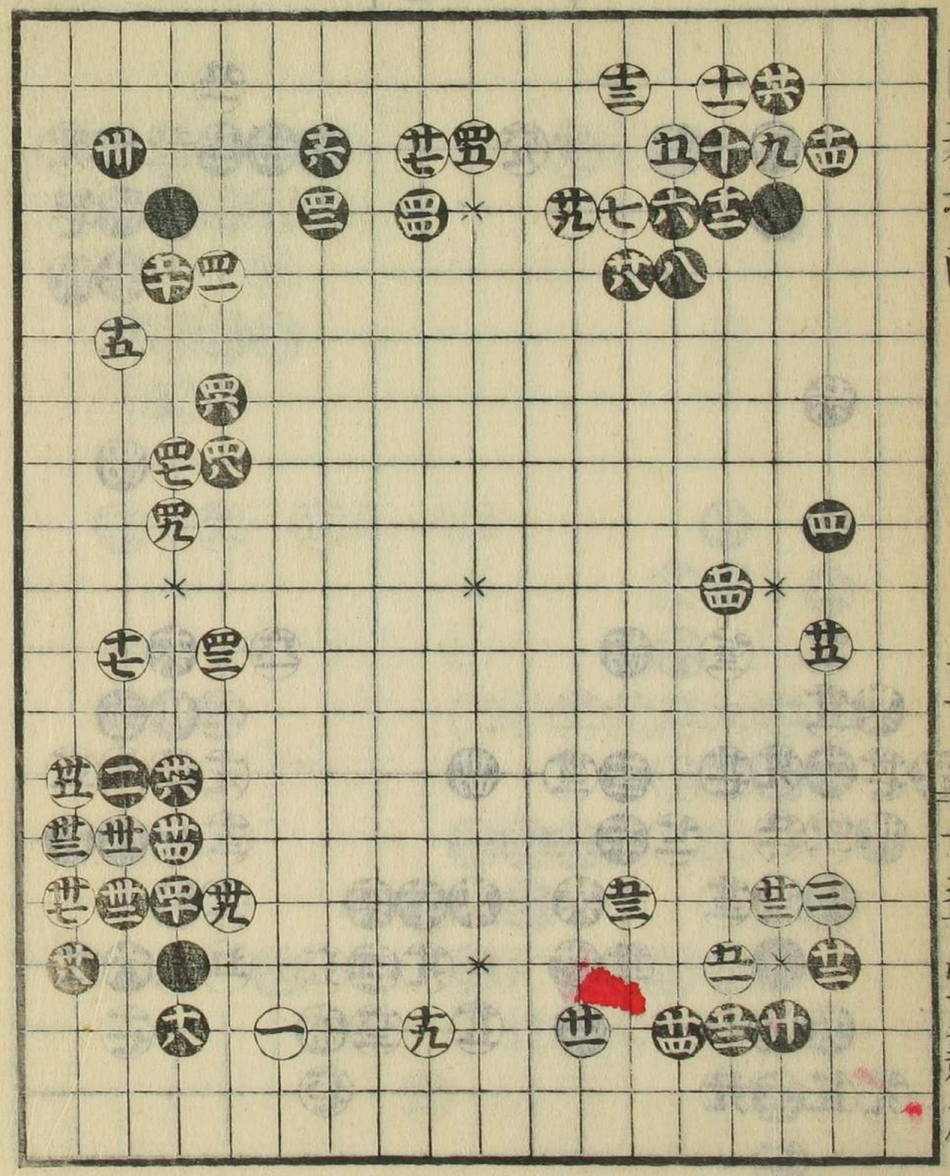

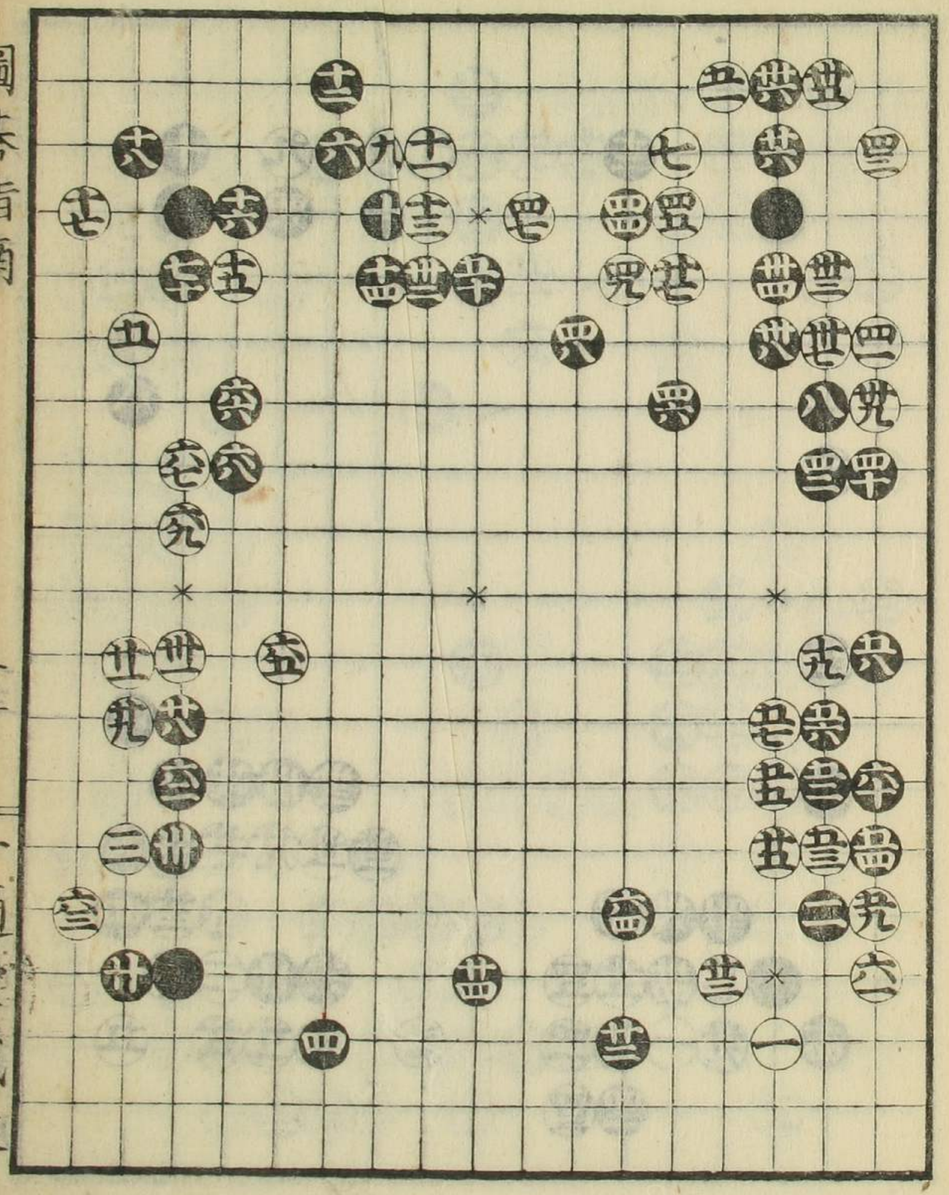

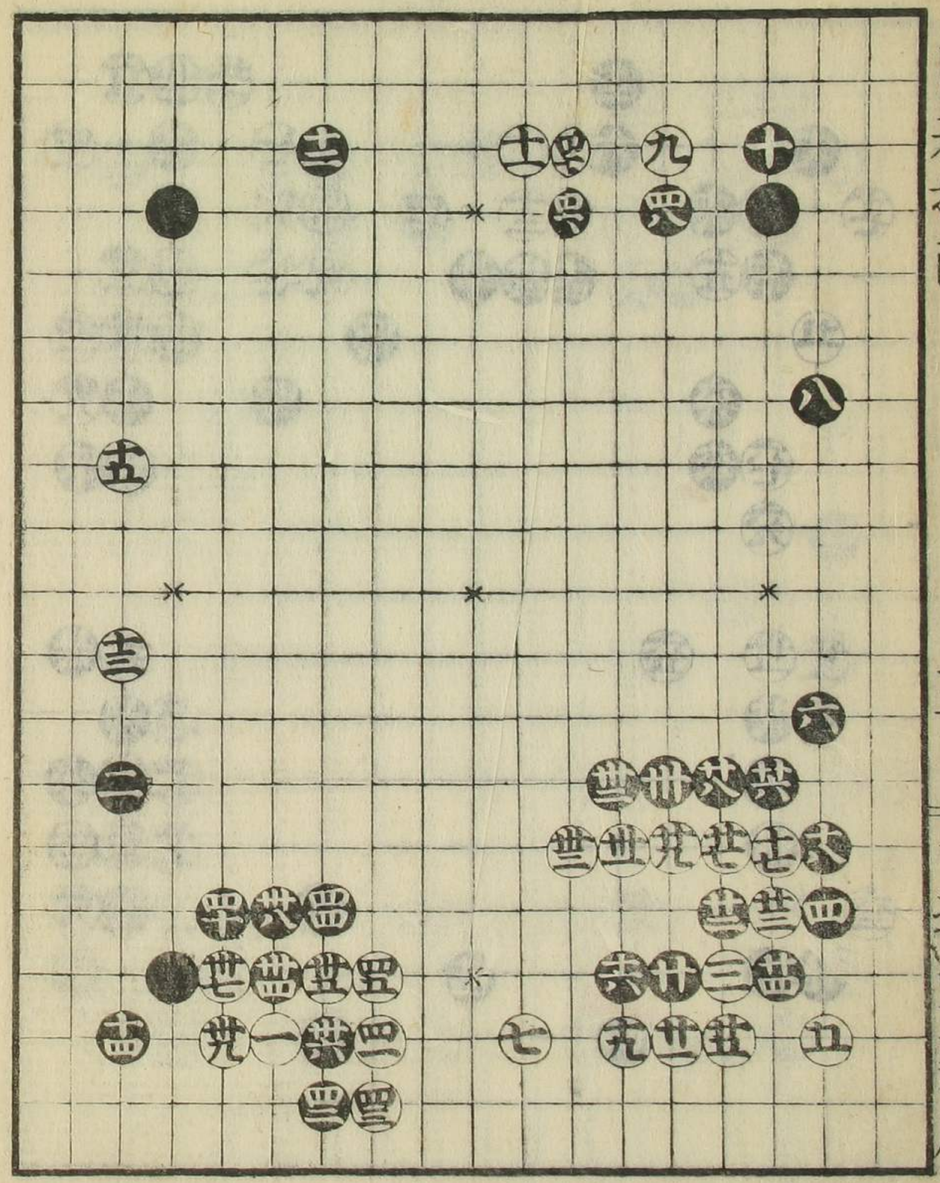

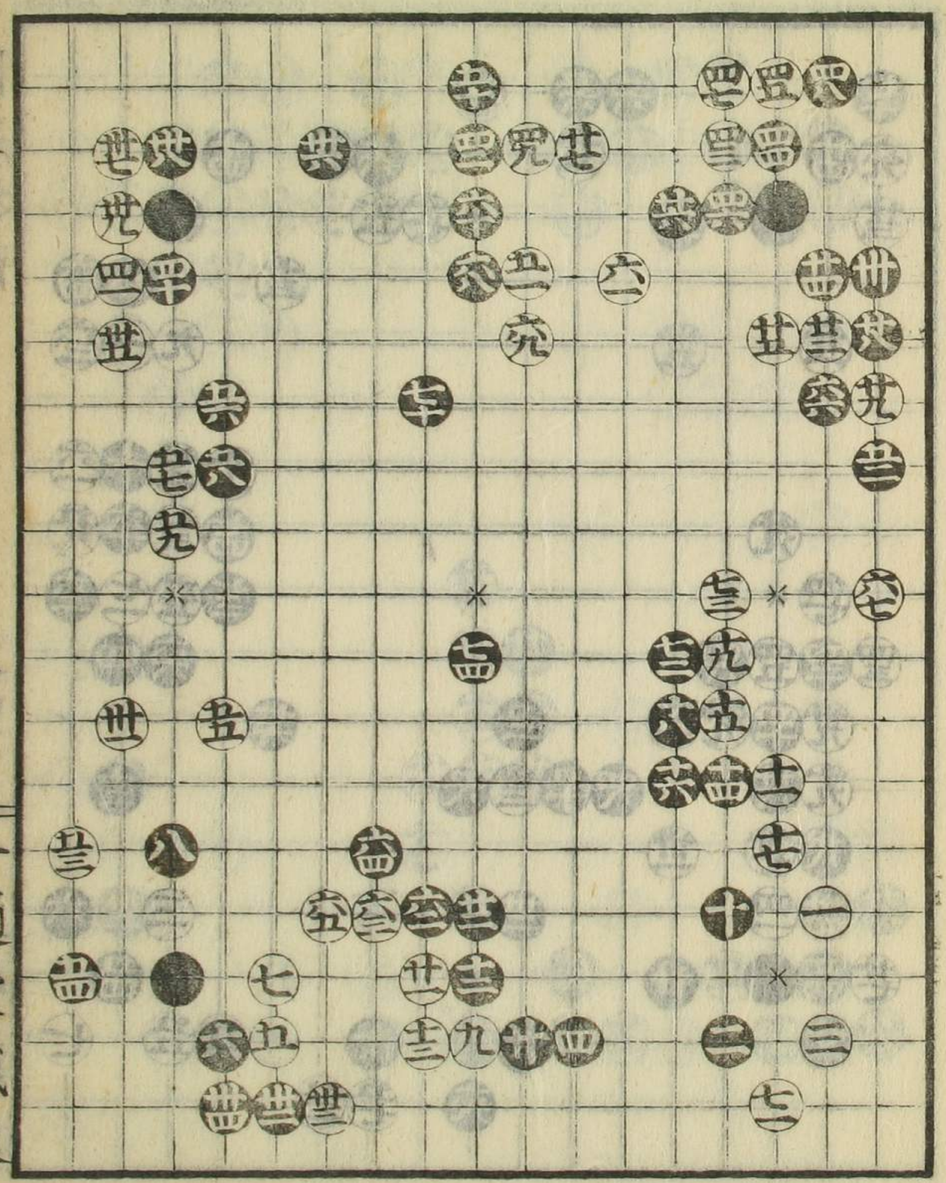

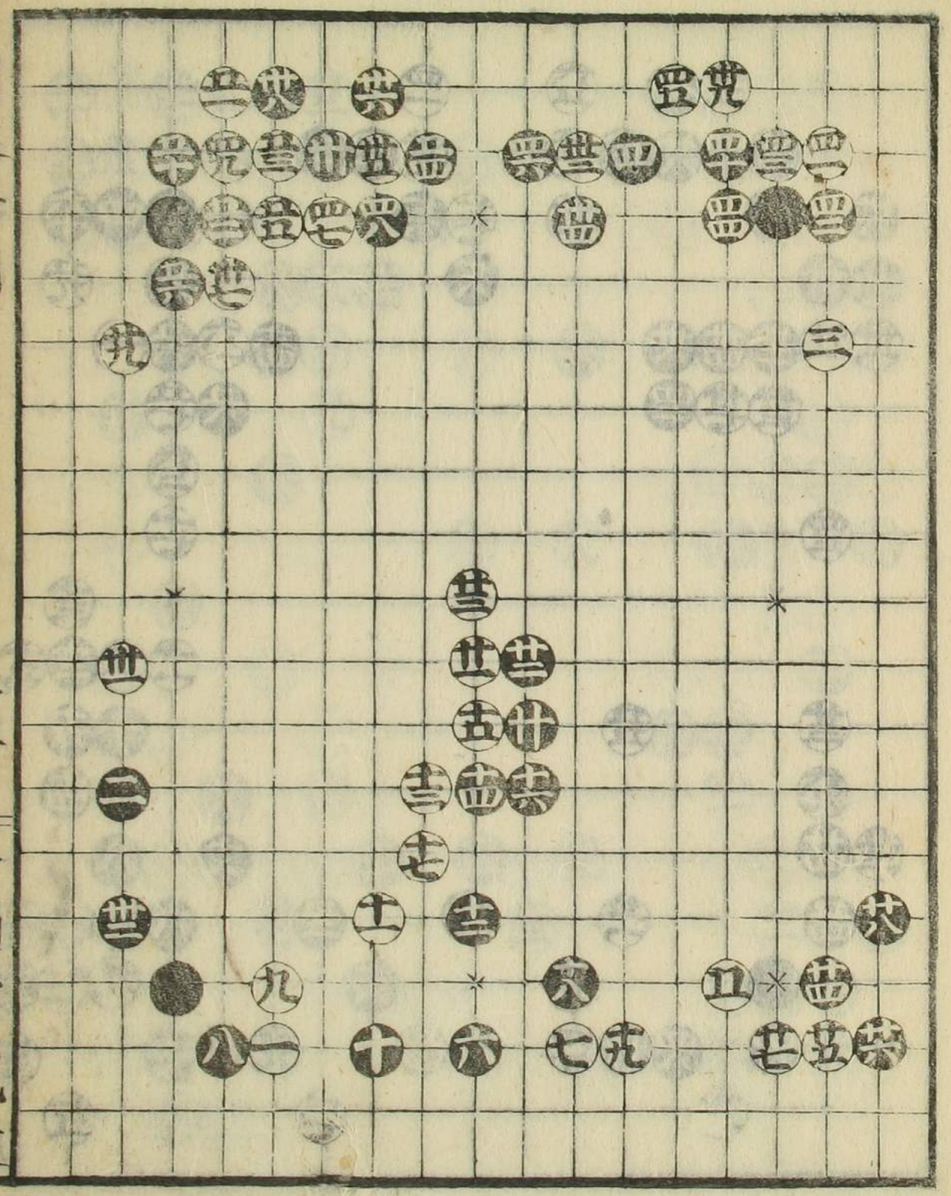

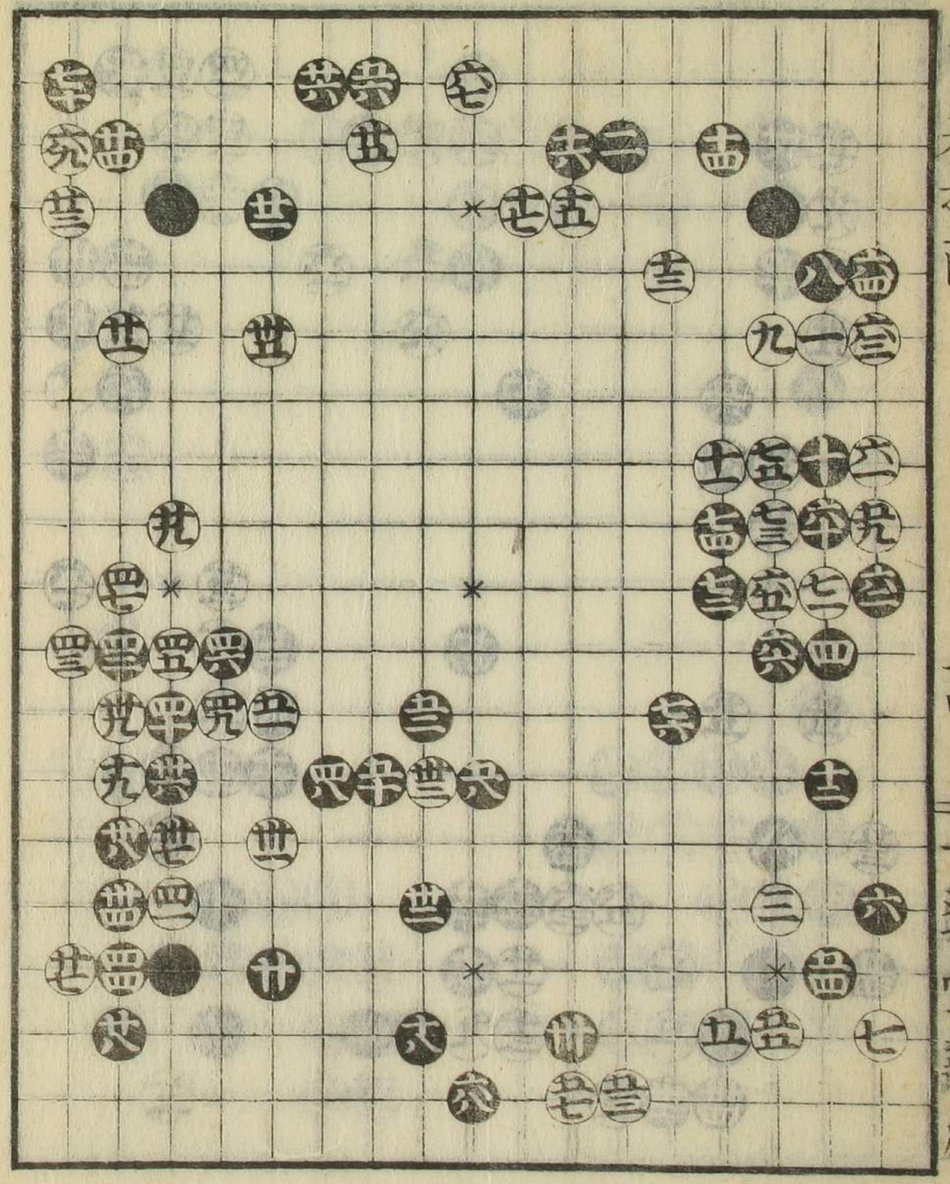

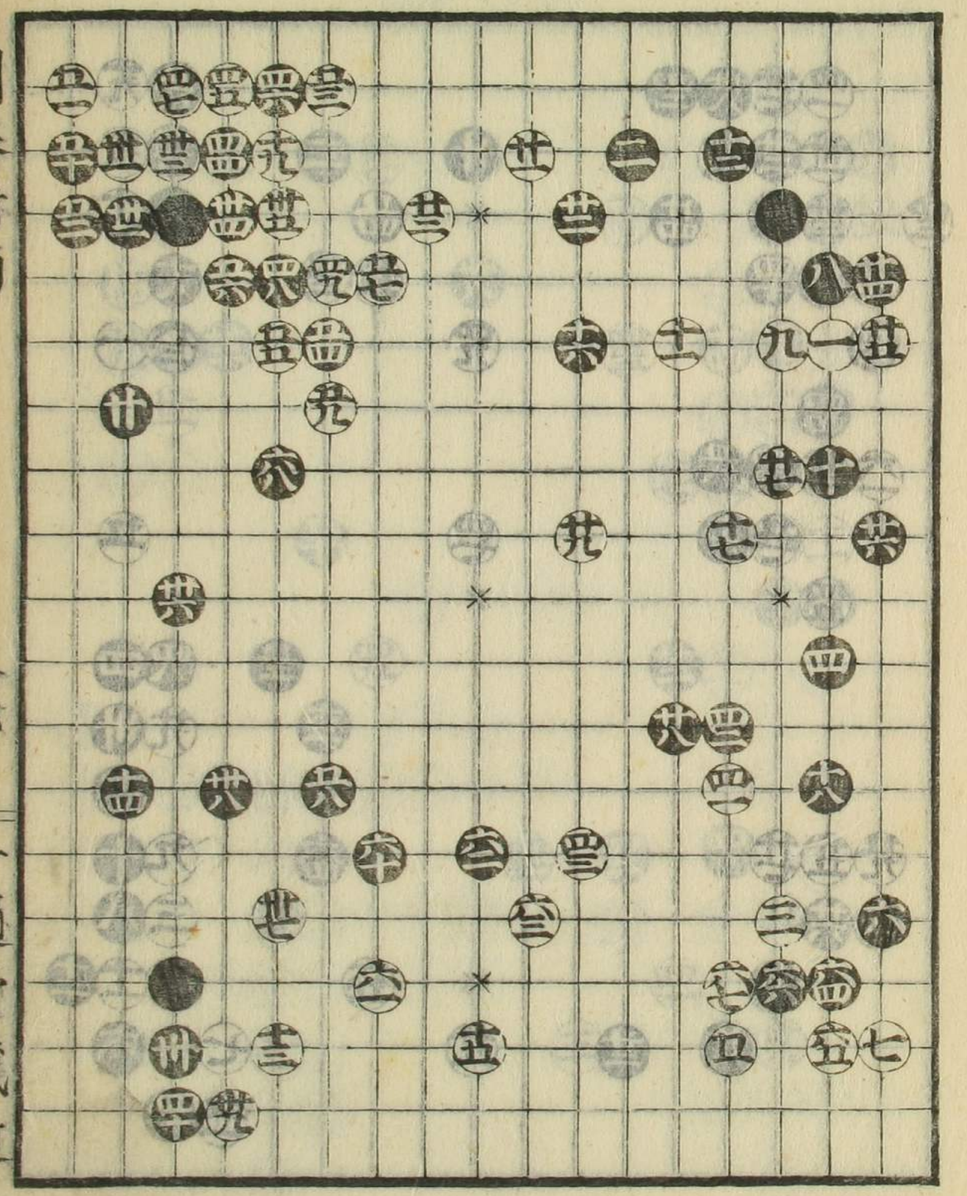

適堂藏板

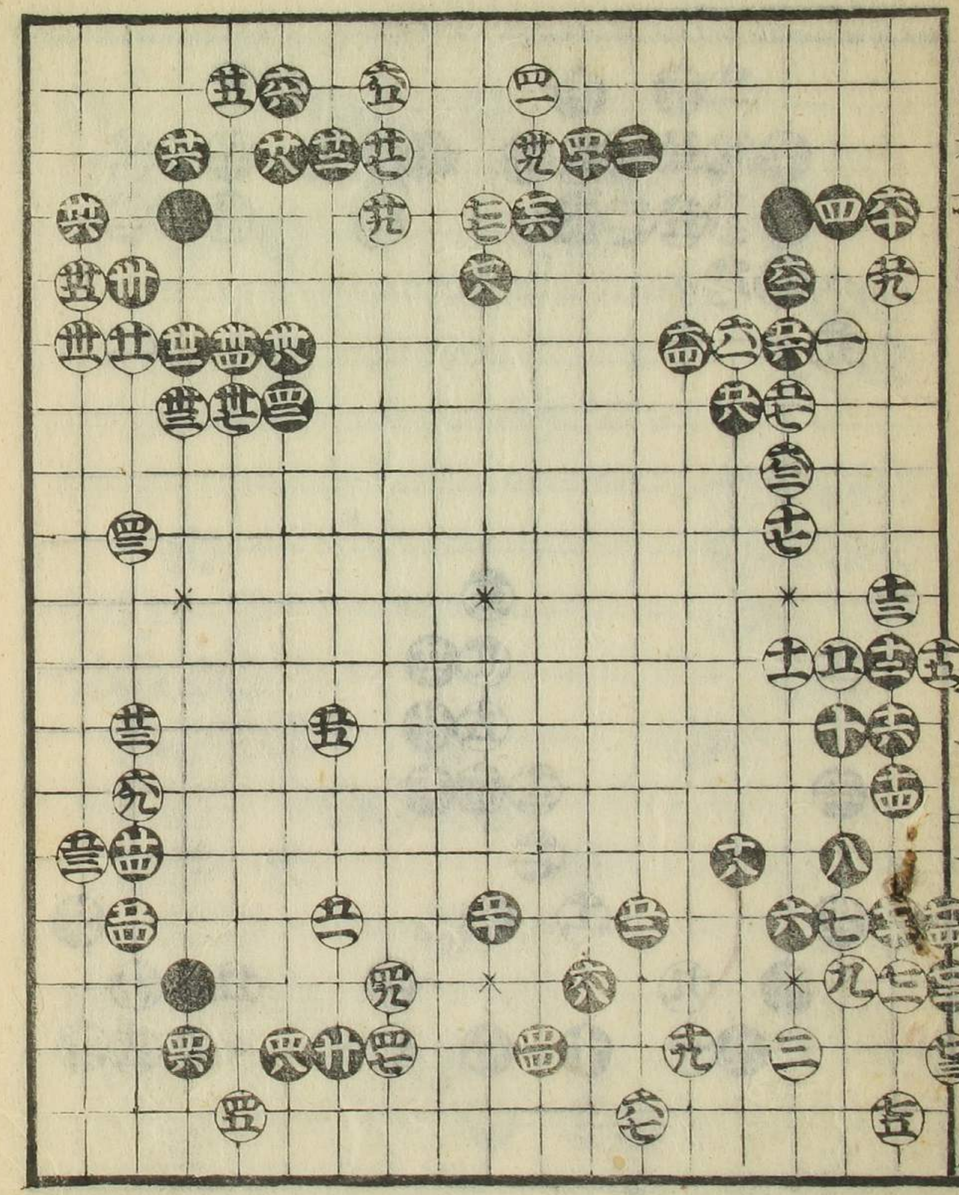

適堂藏板

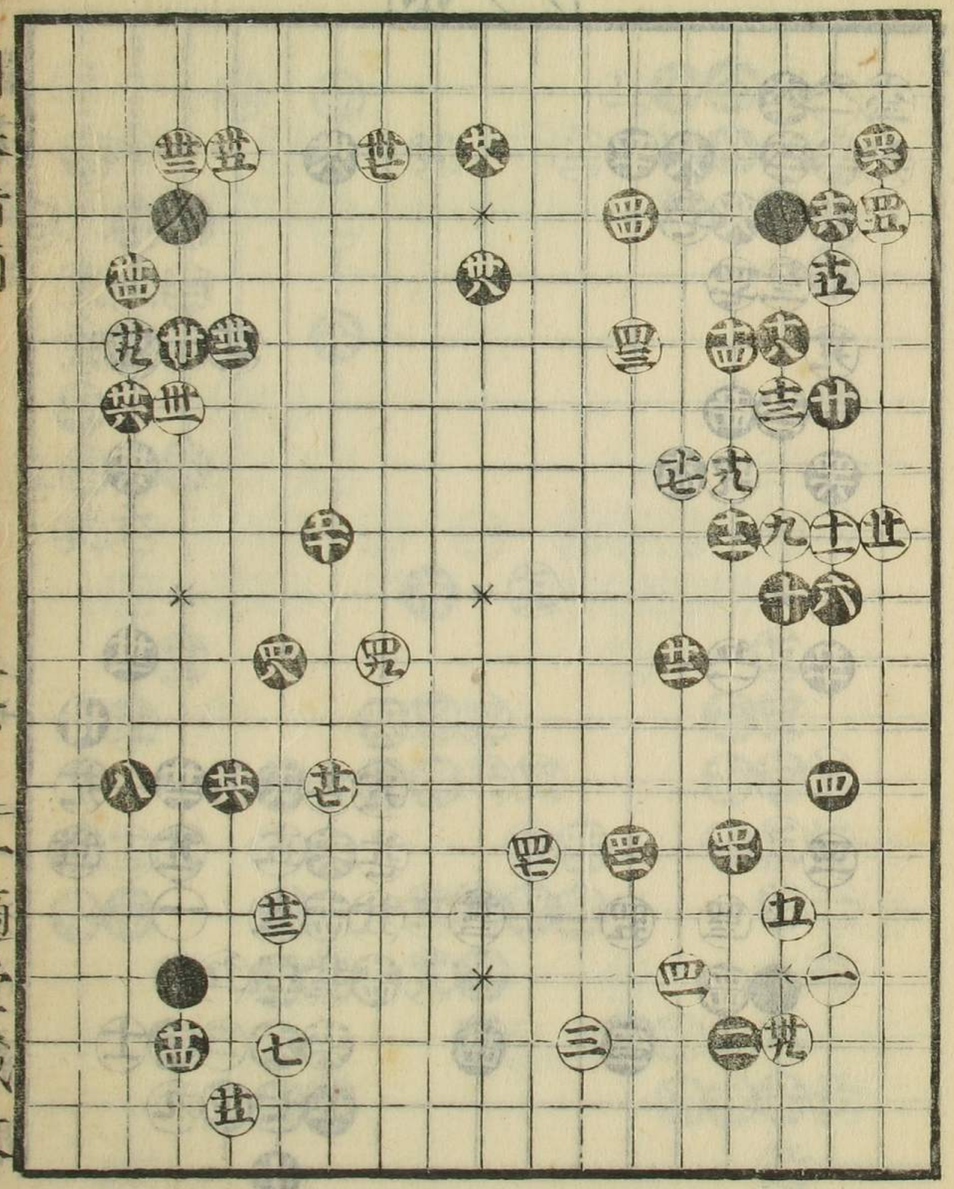

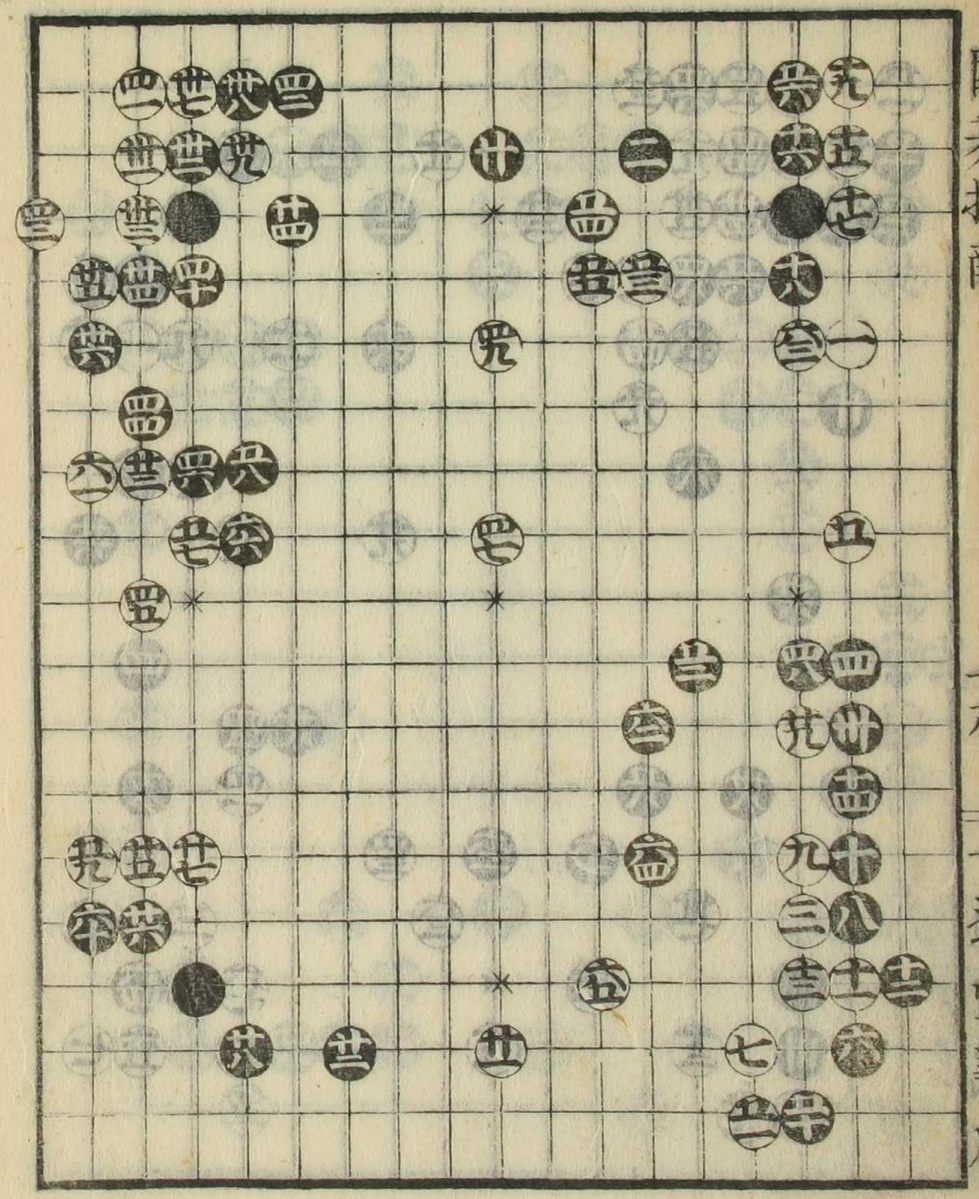

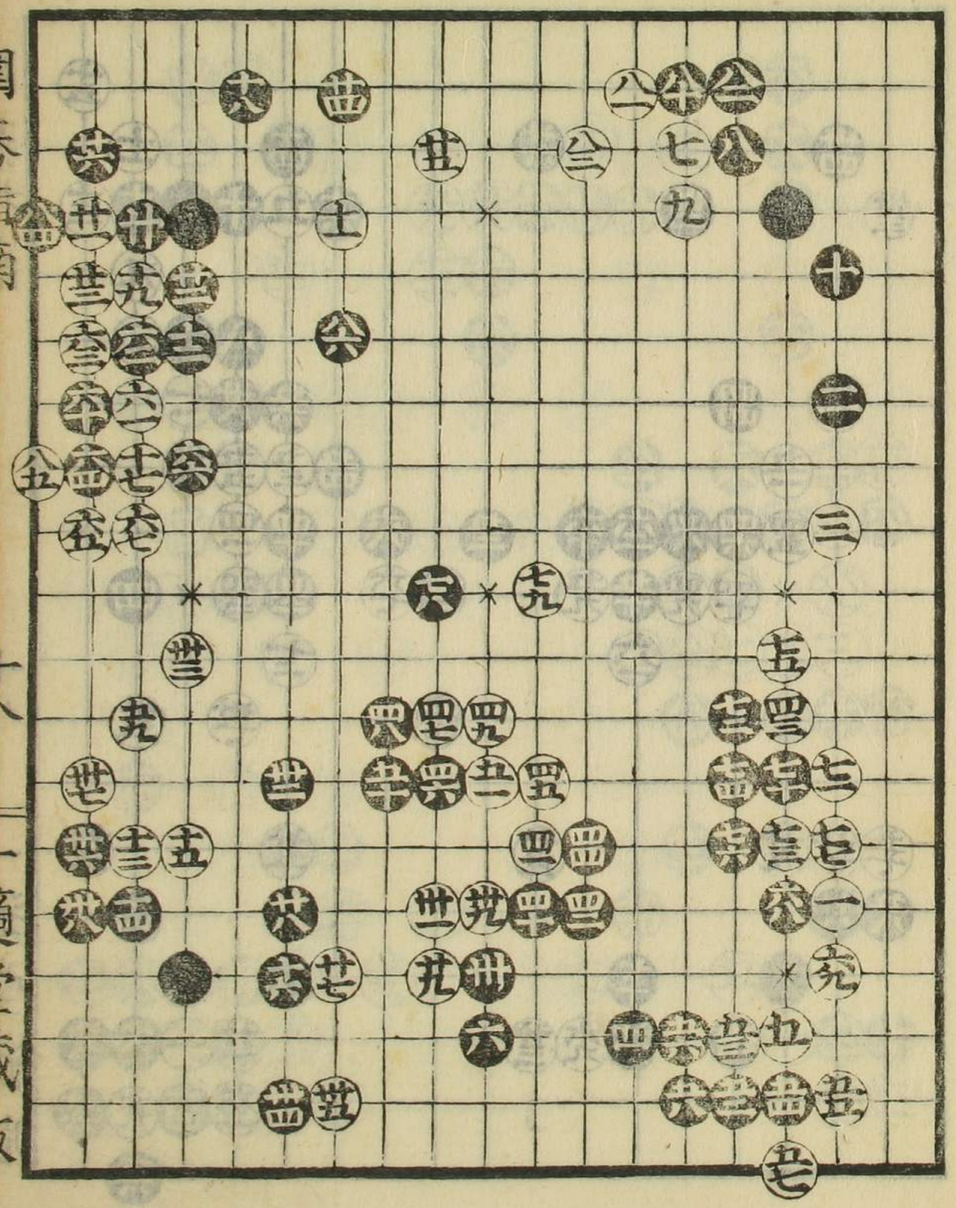

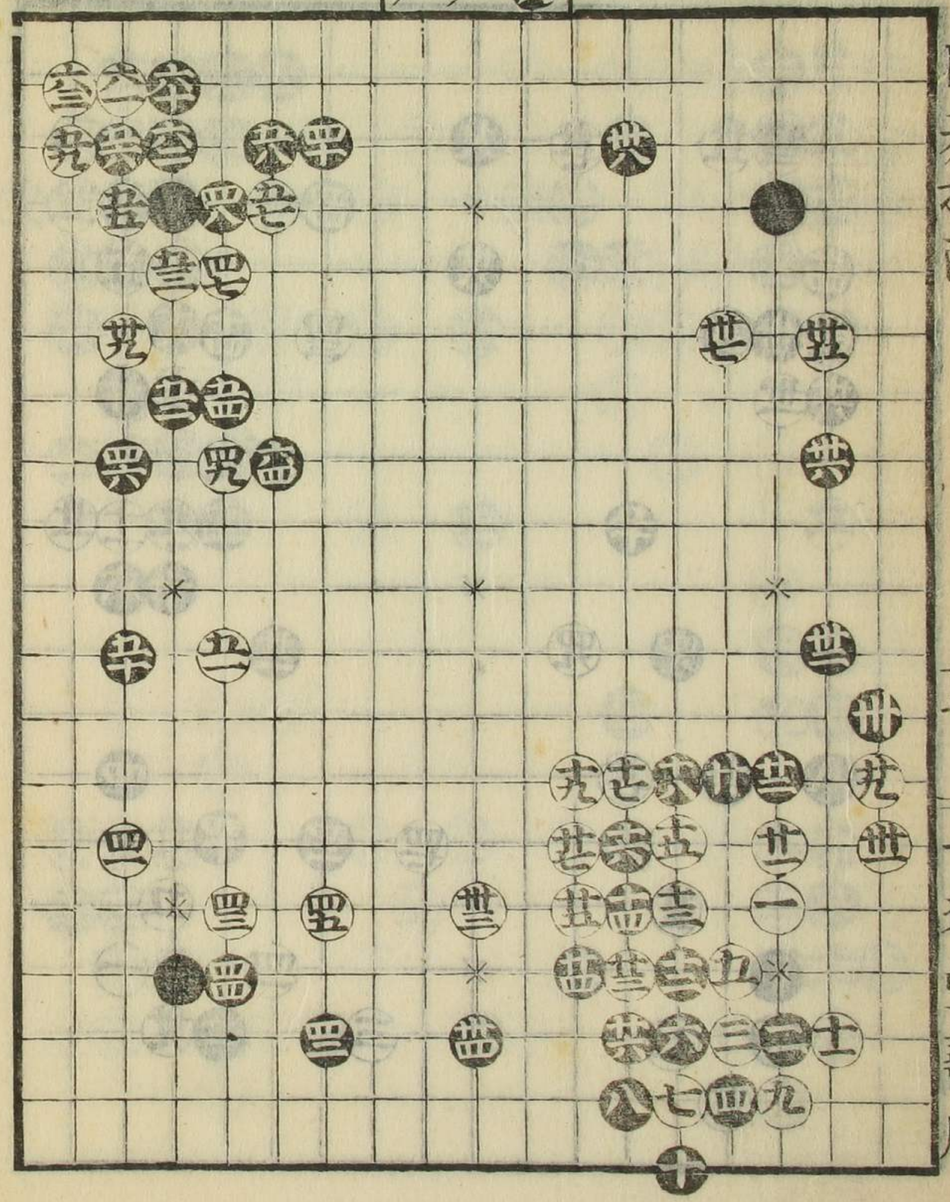

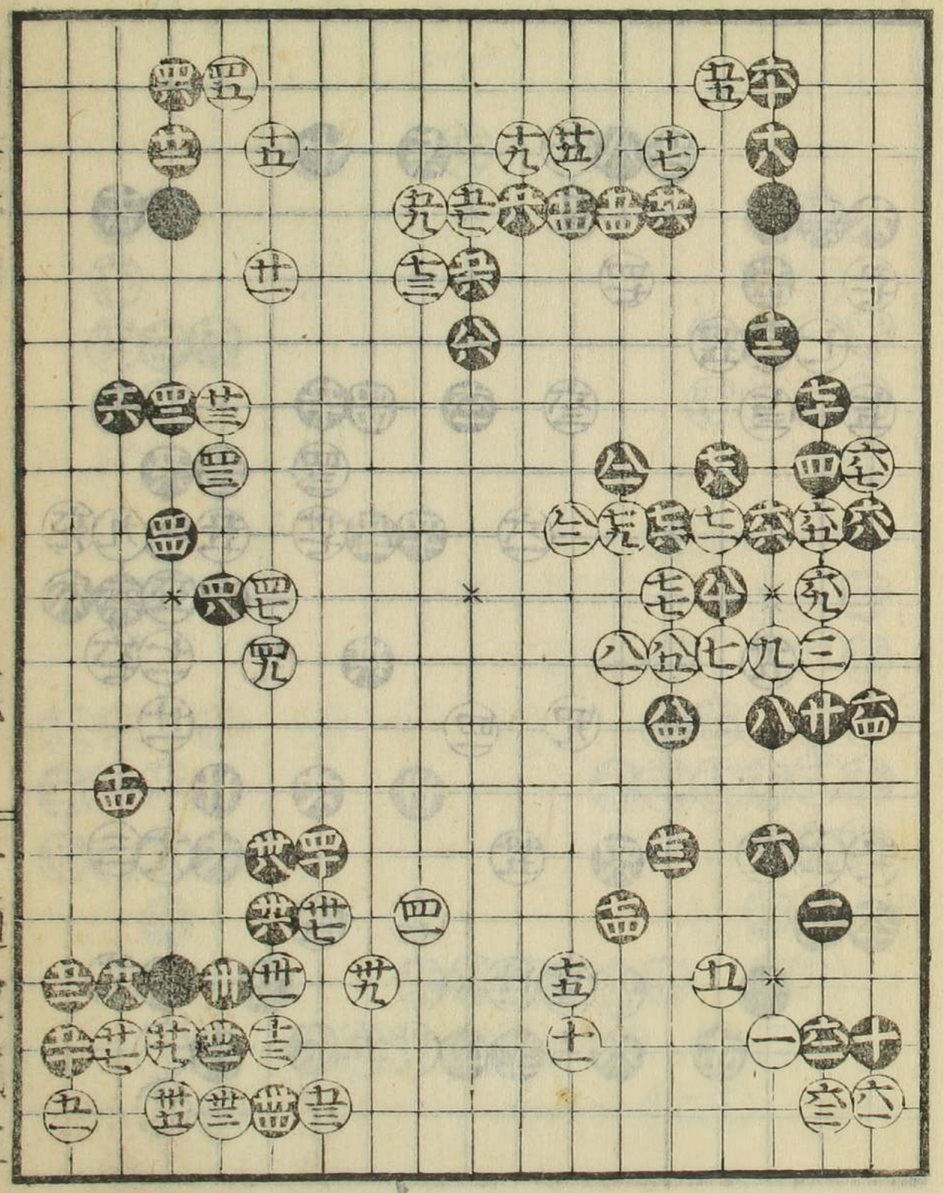

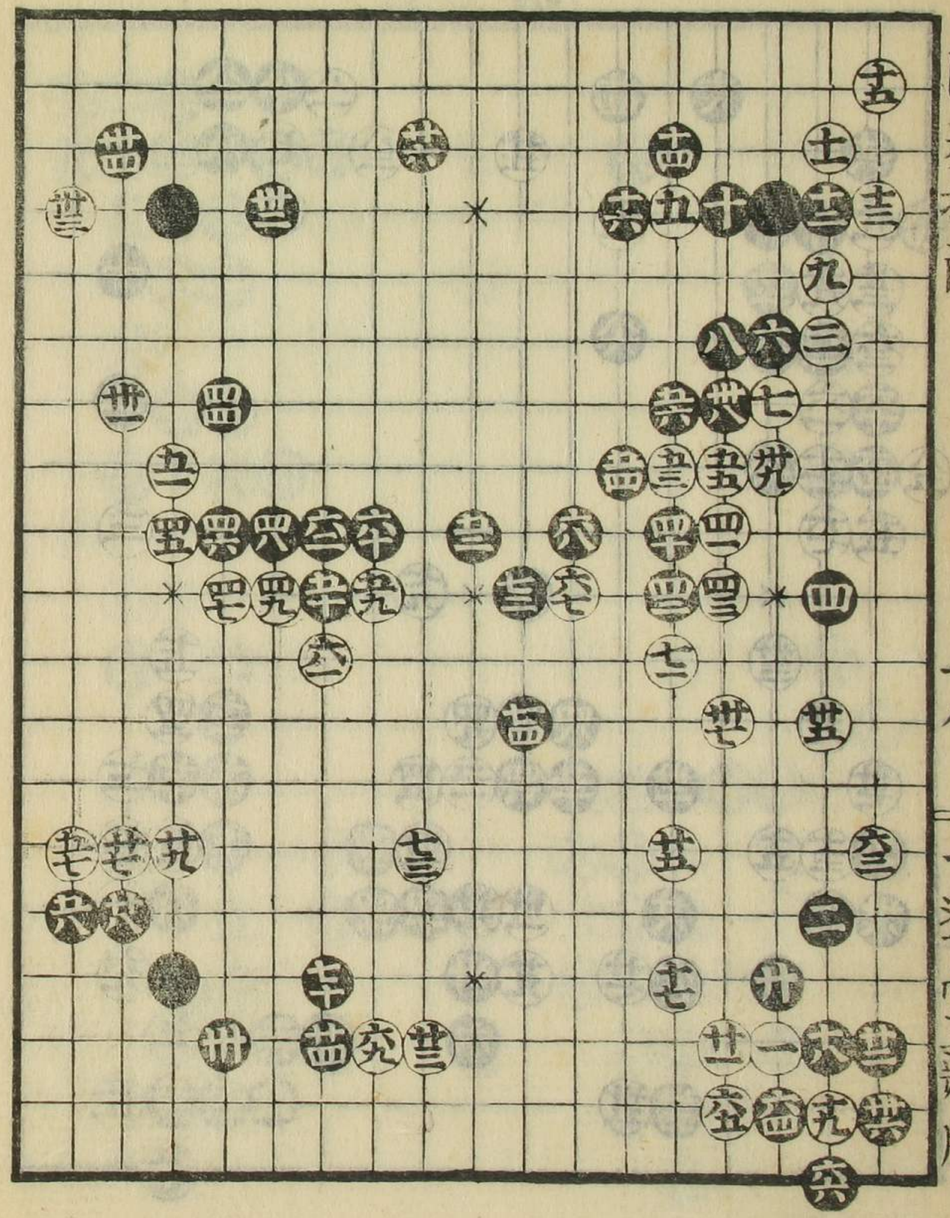

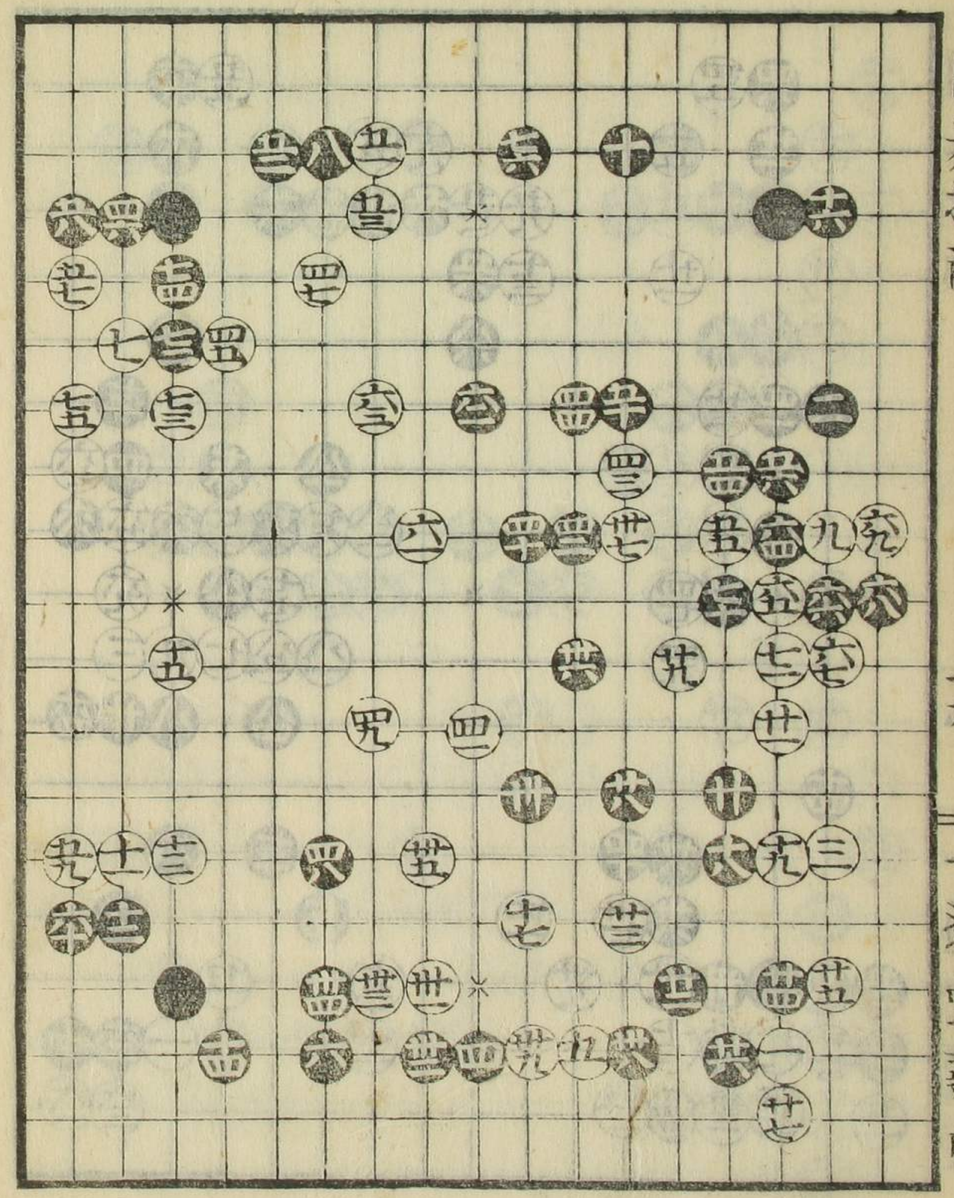

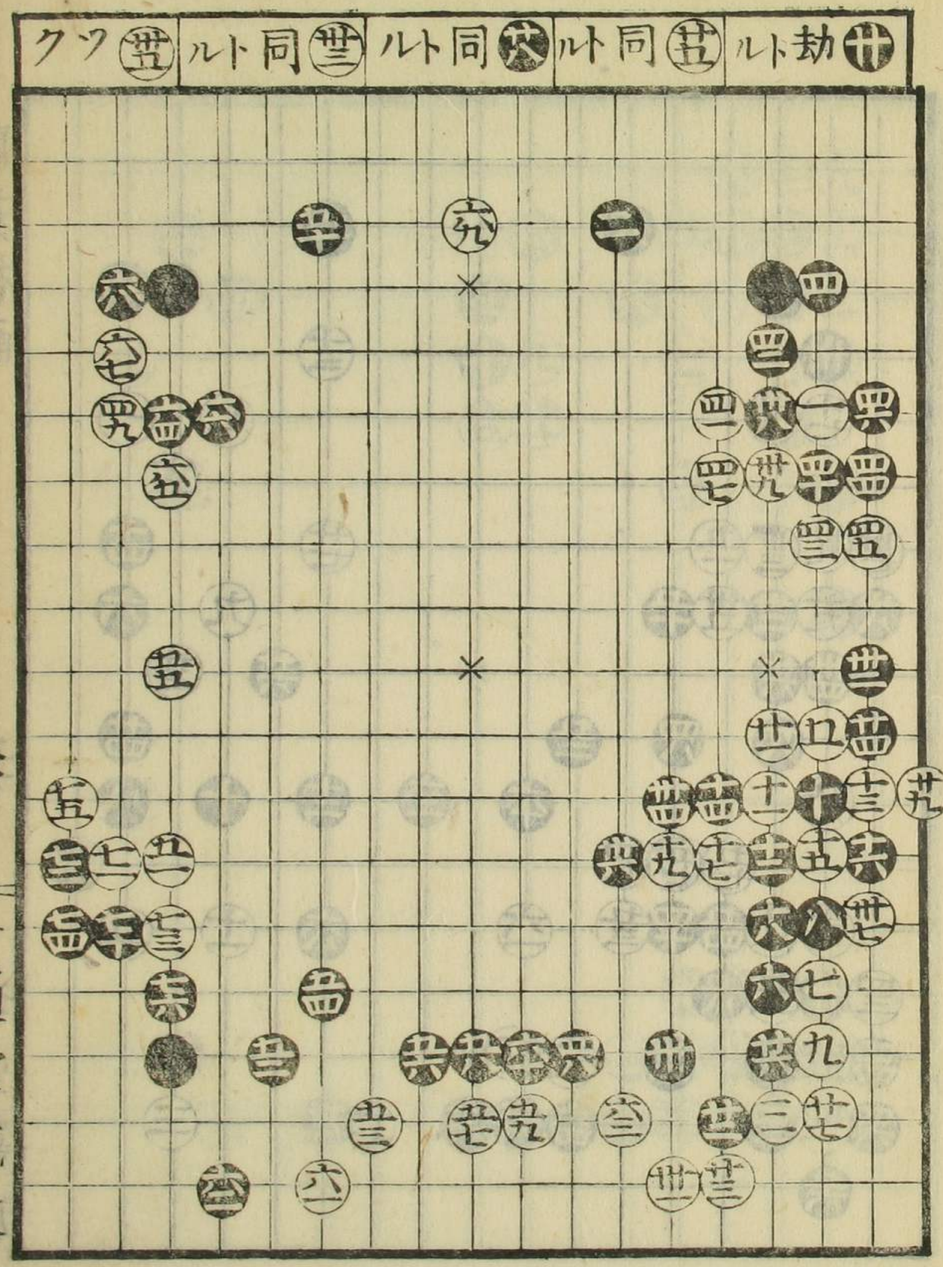
廿劫ルト
廿五同ルト
六同ルト
廿三同ルト
廿五ツク

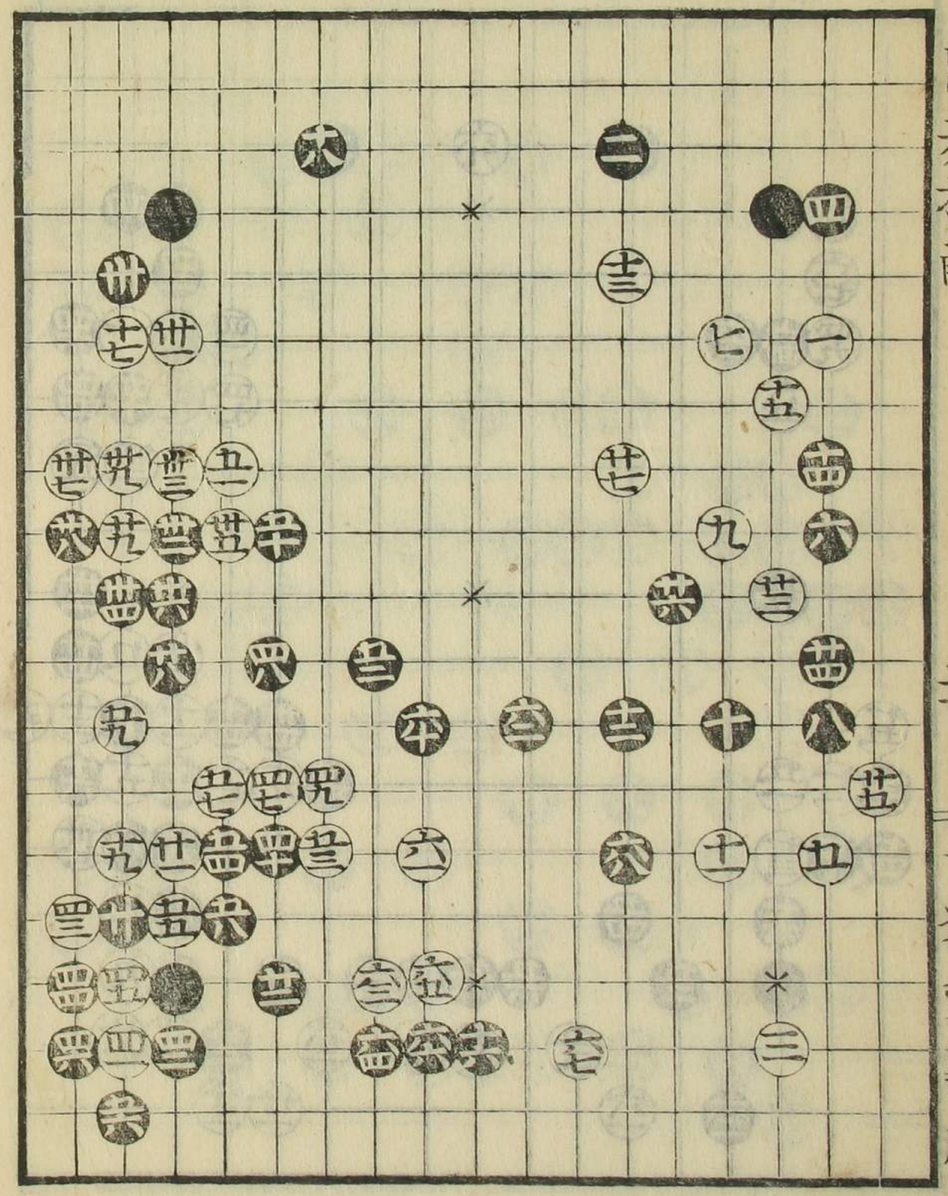

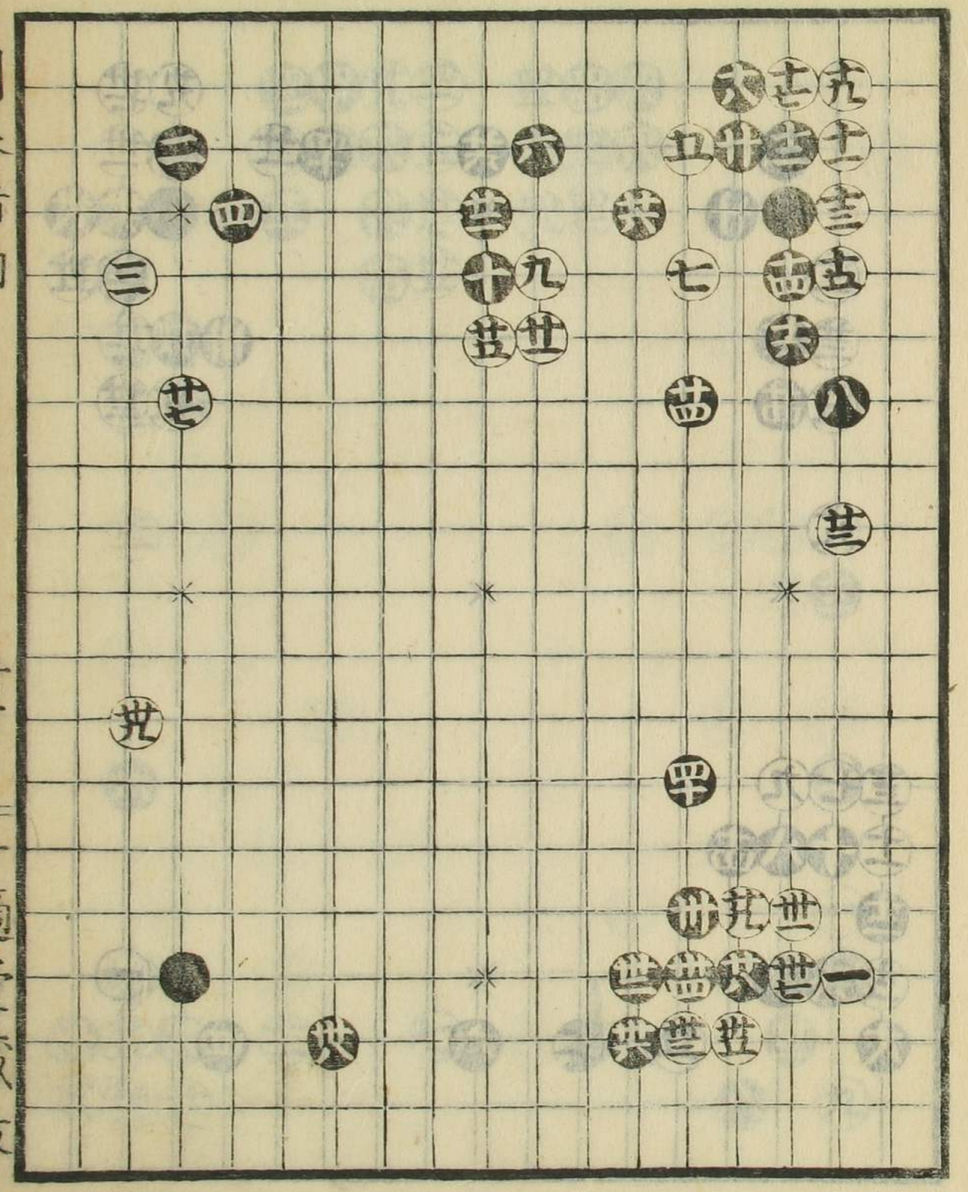

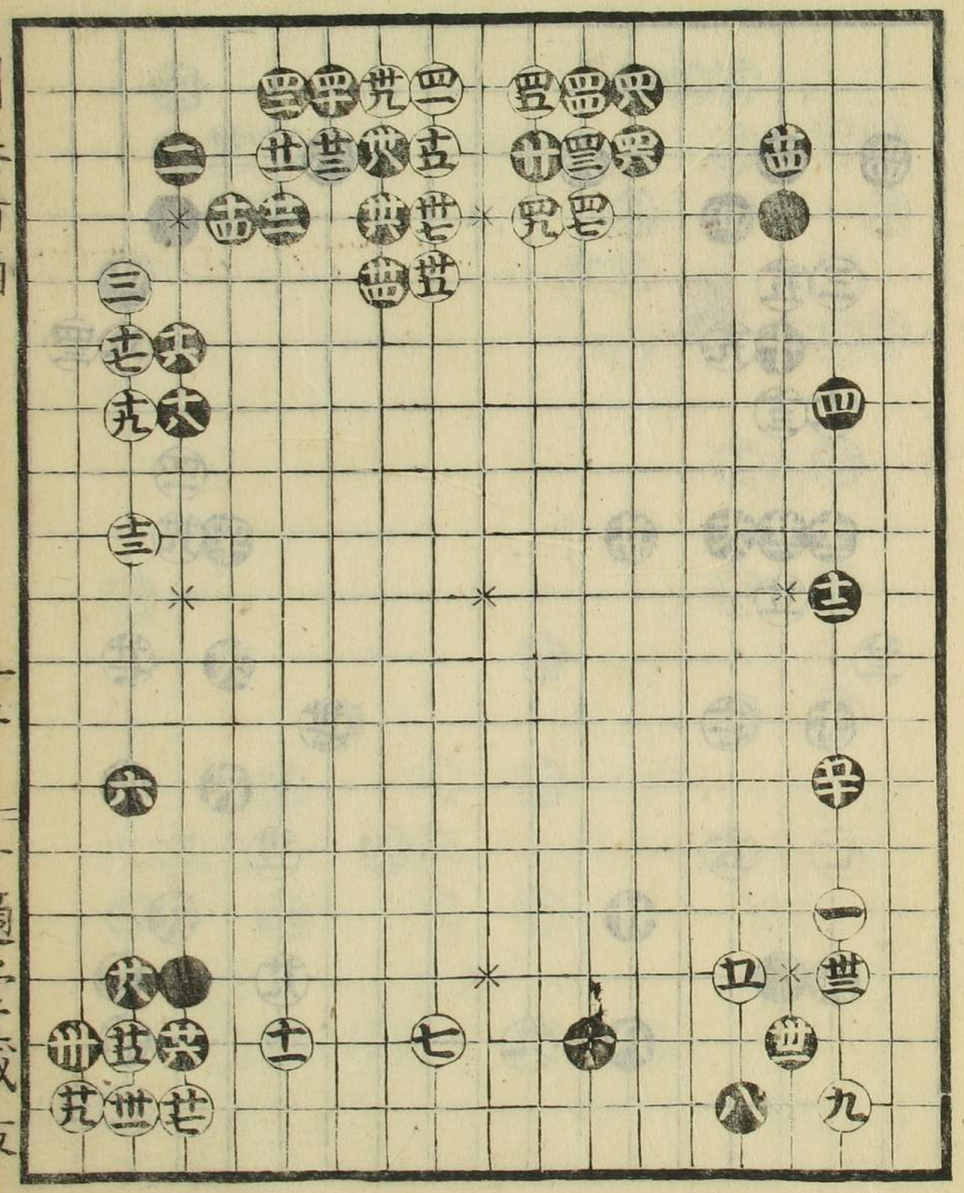

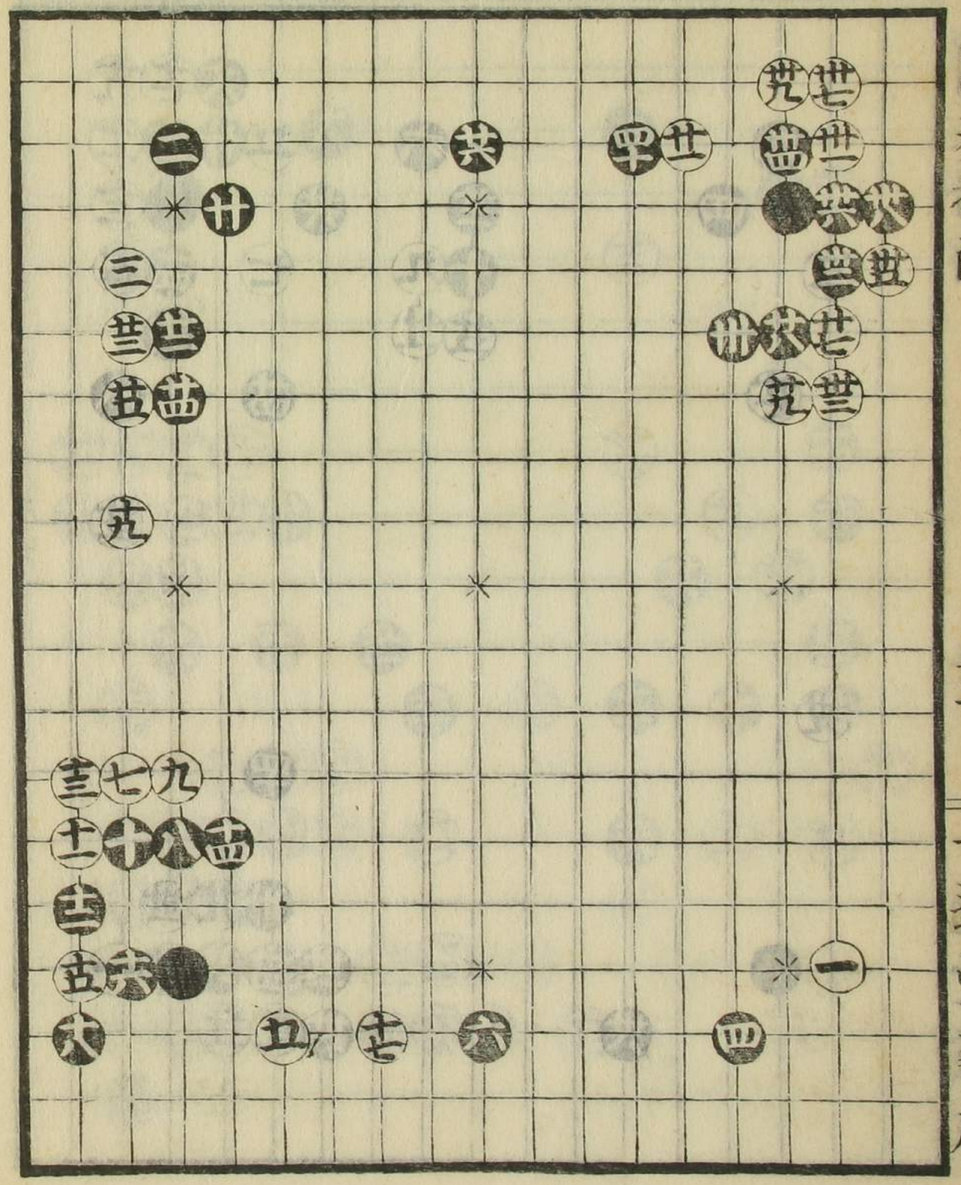

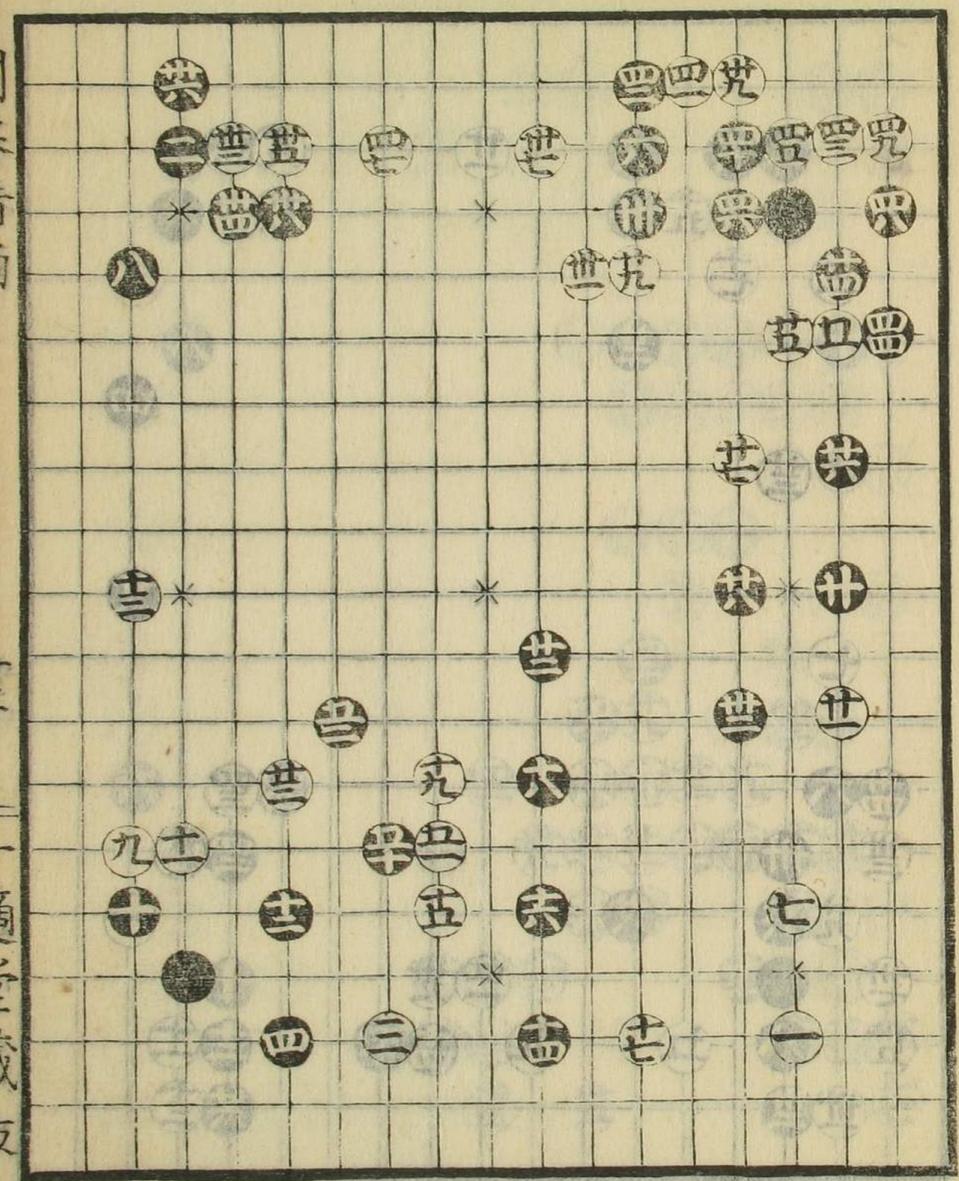

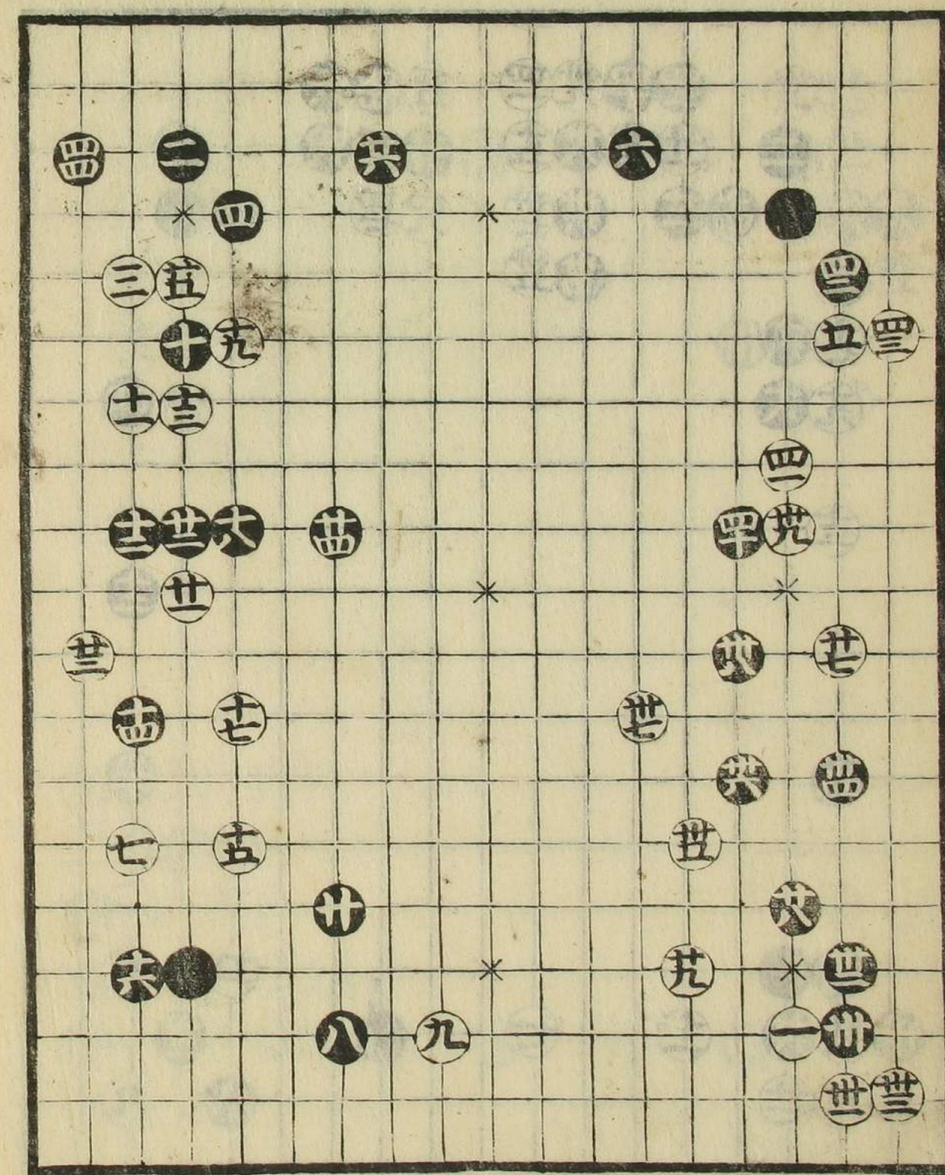

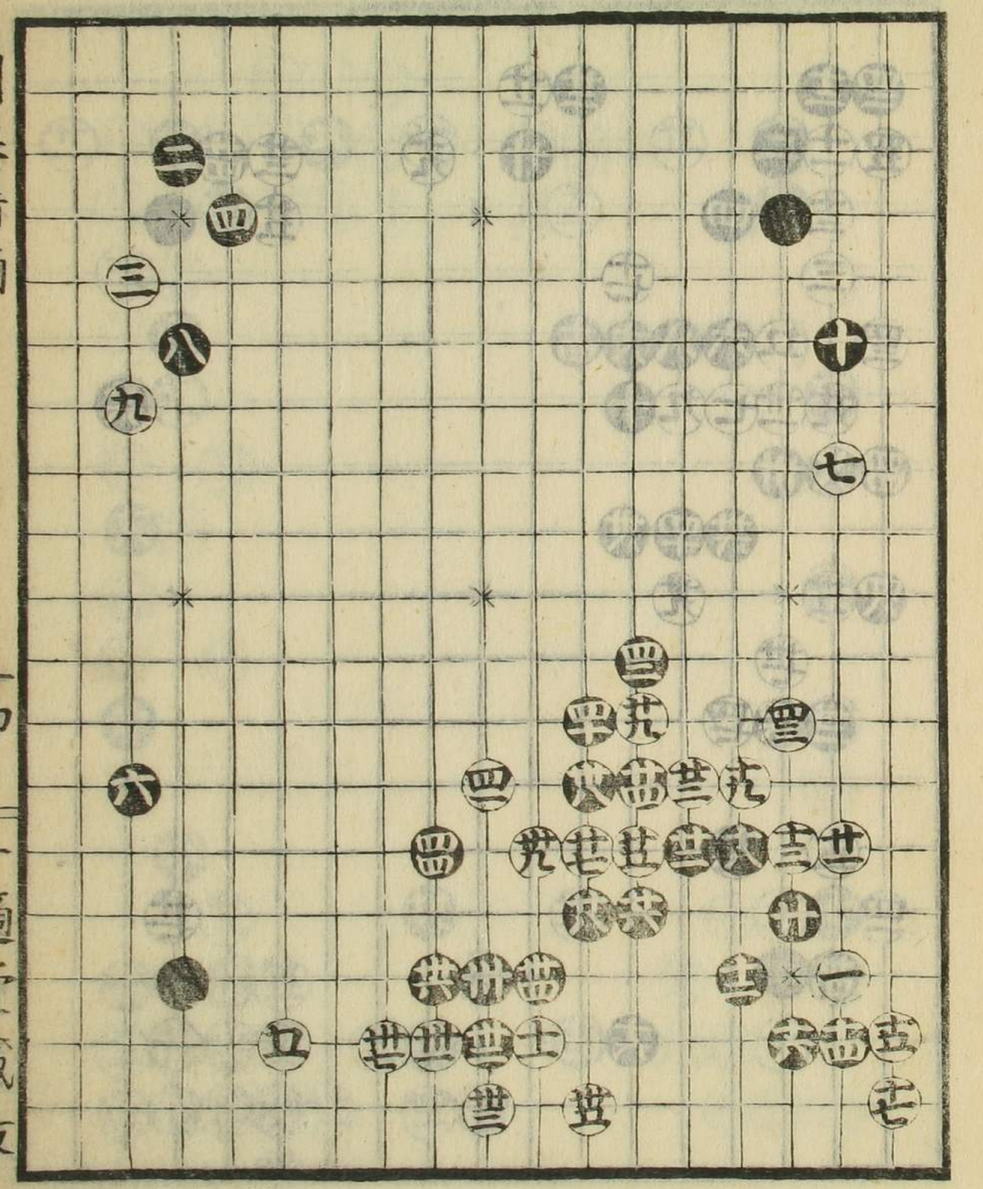

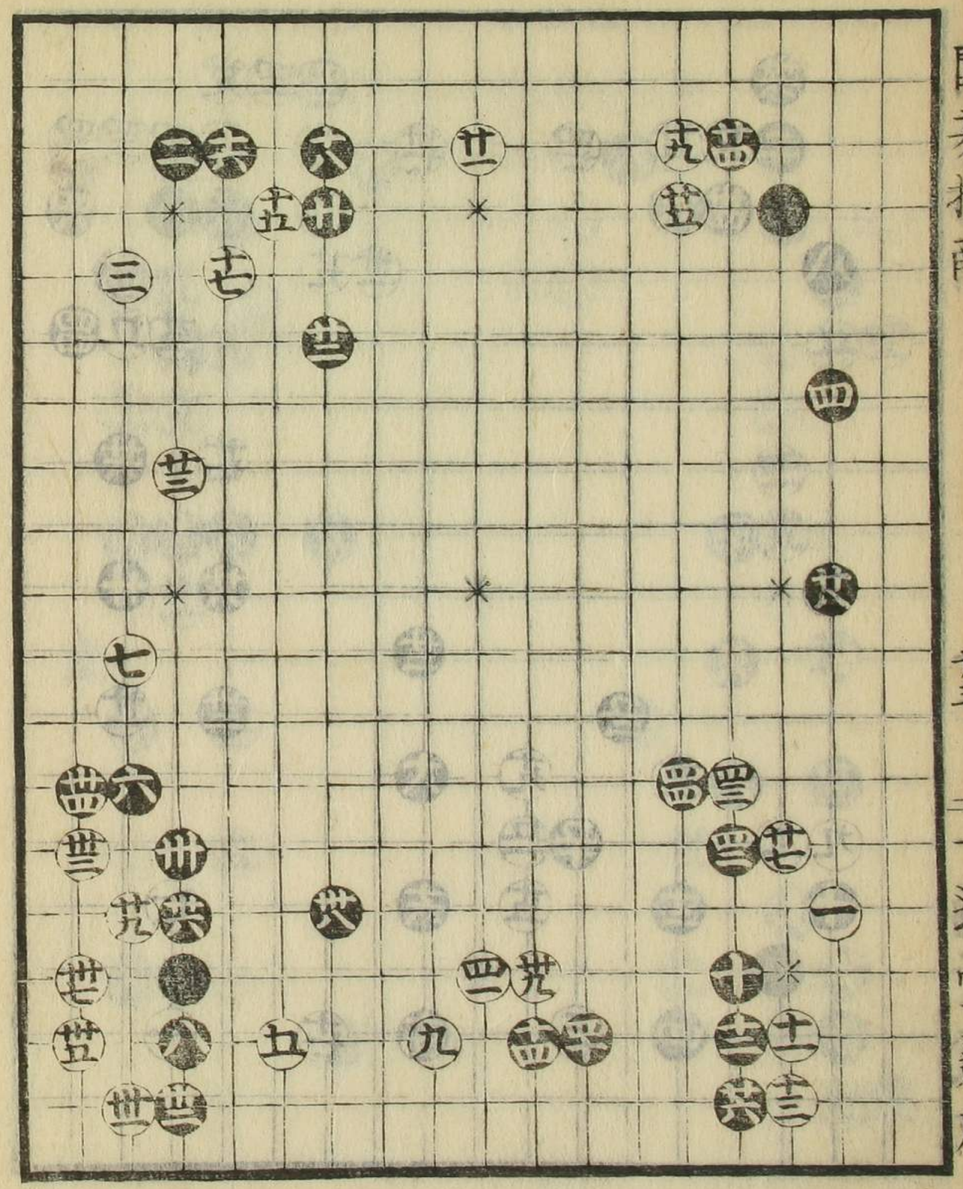

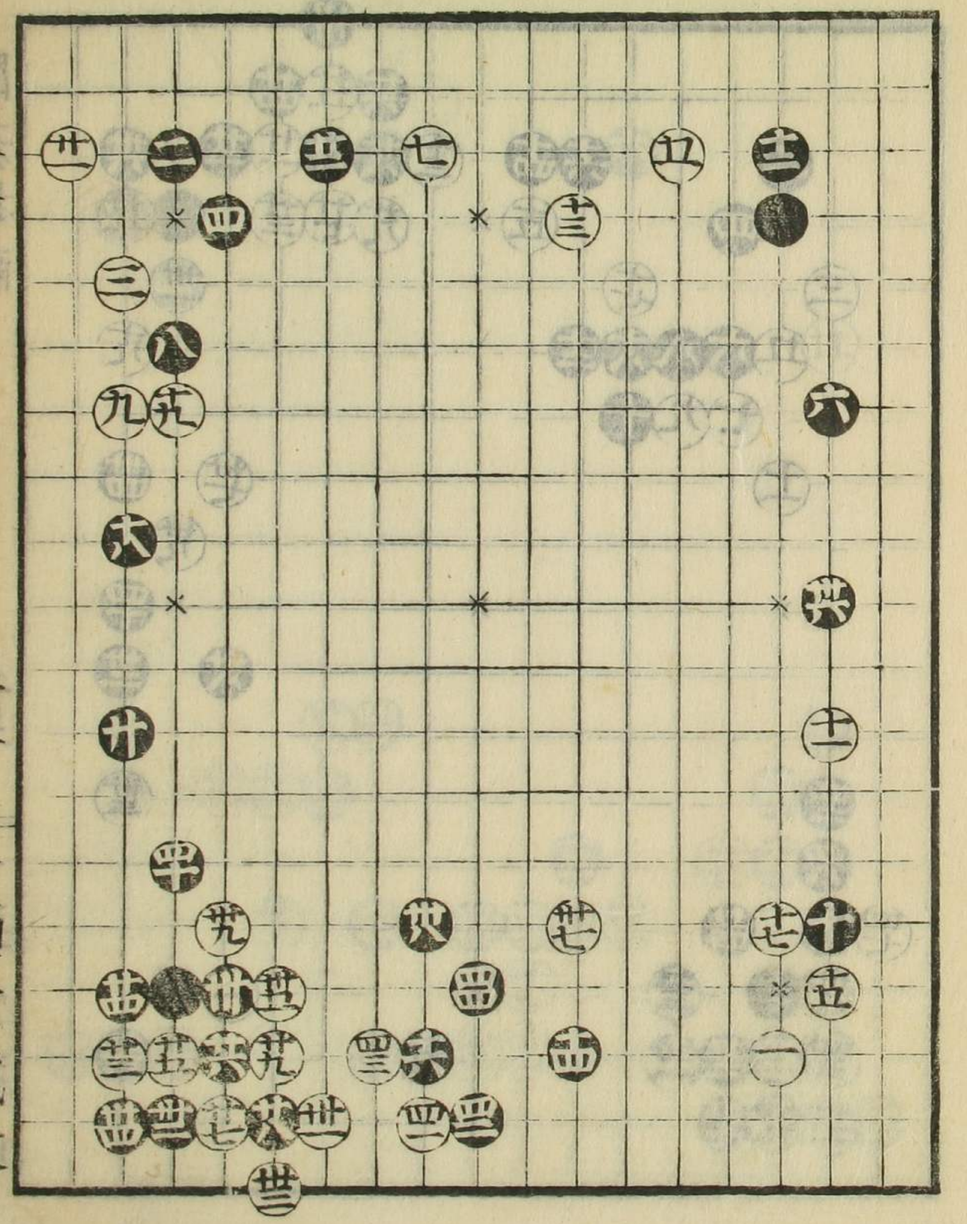

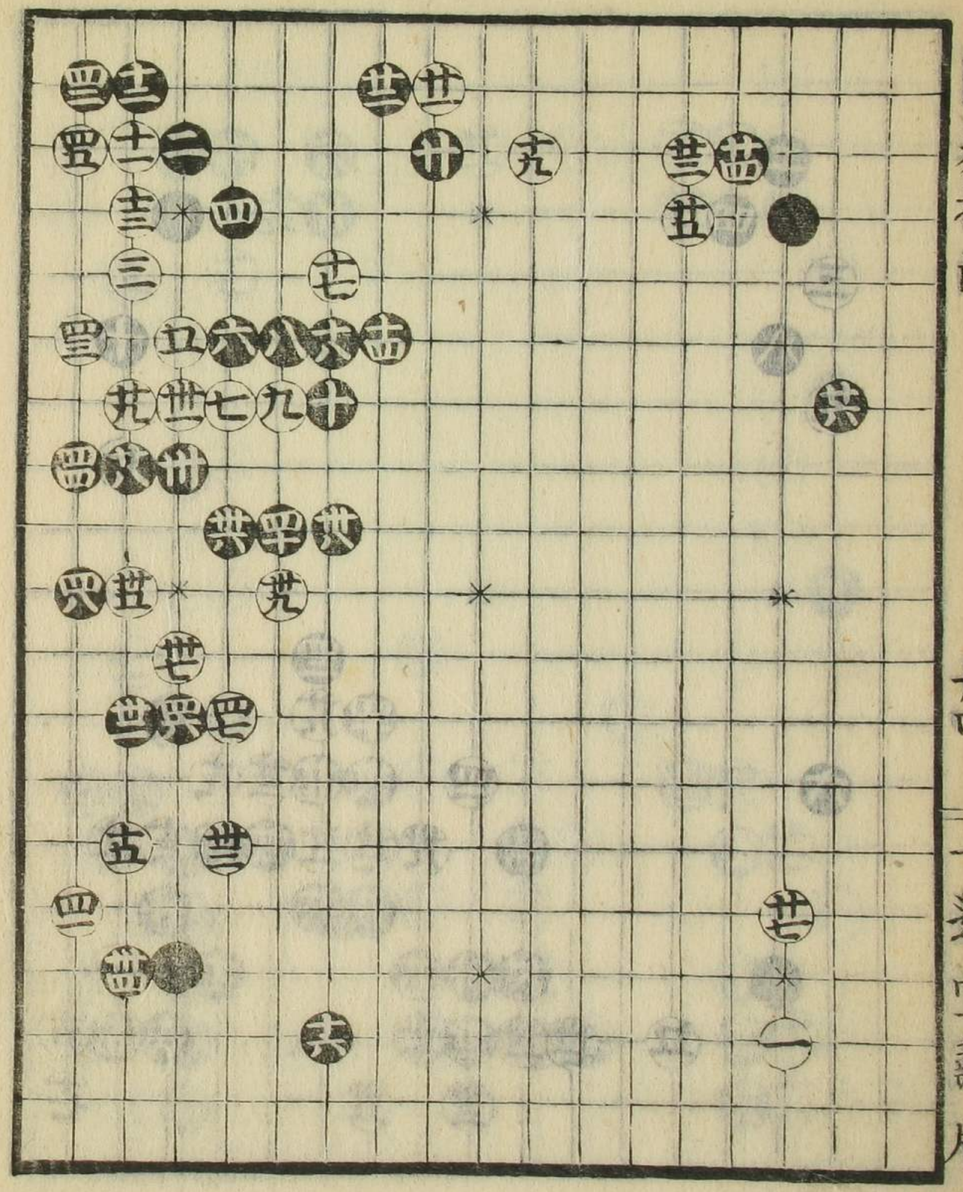

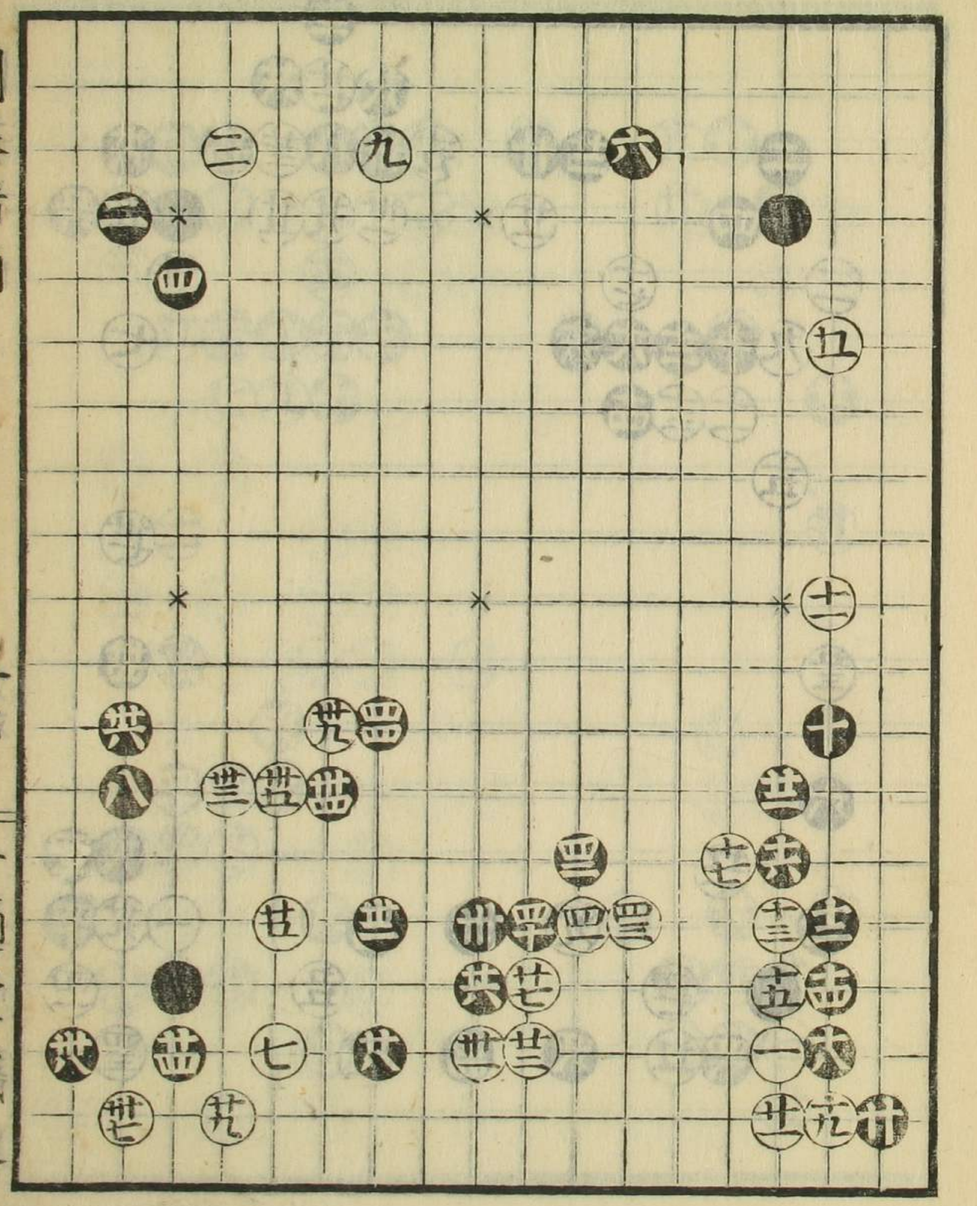

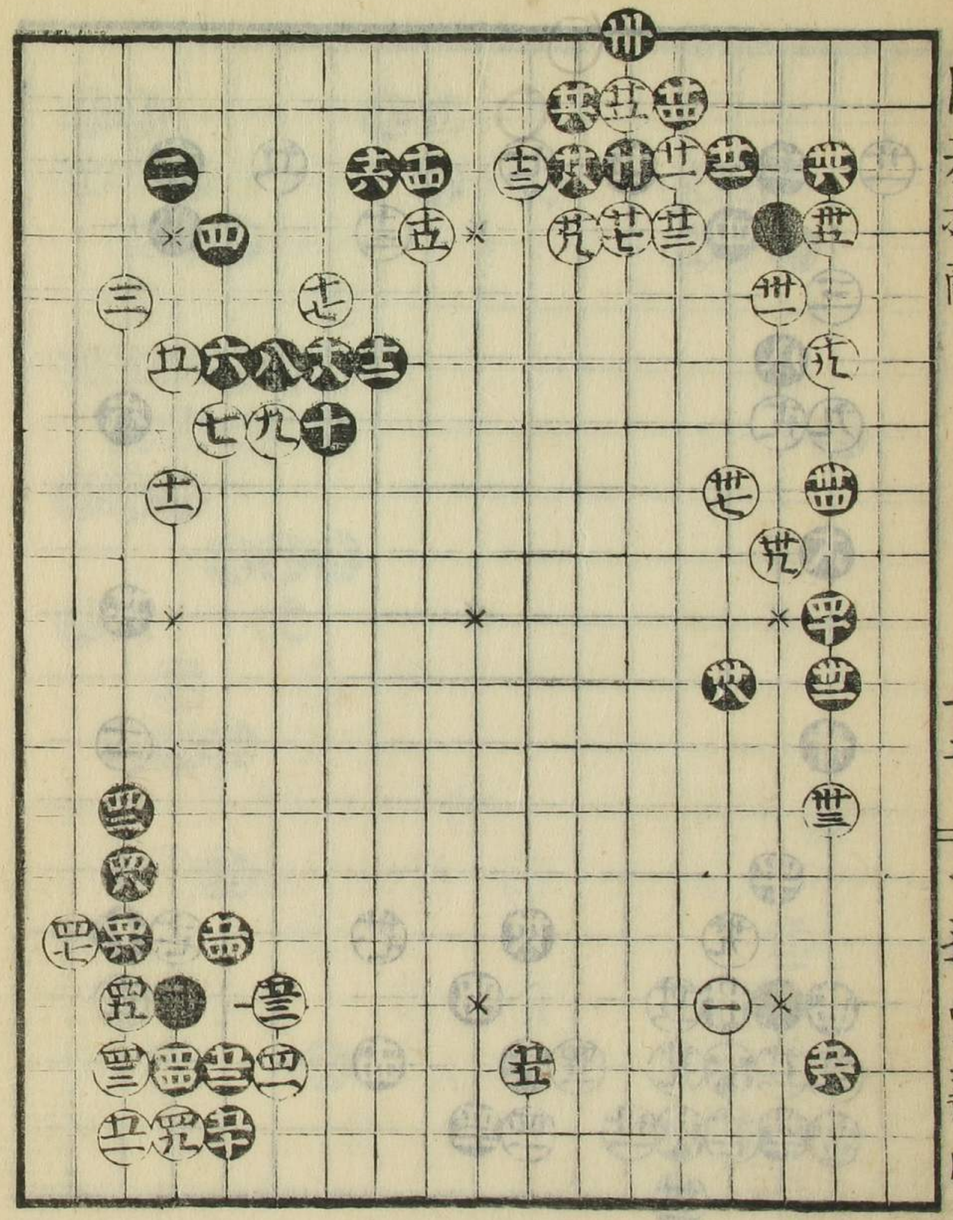

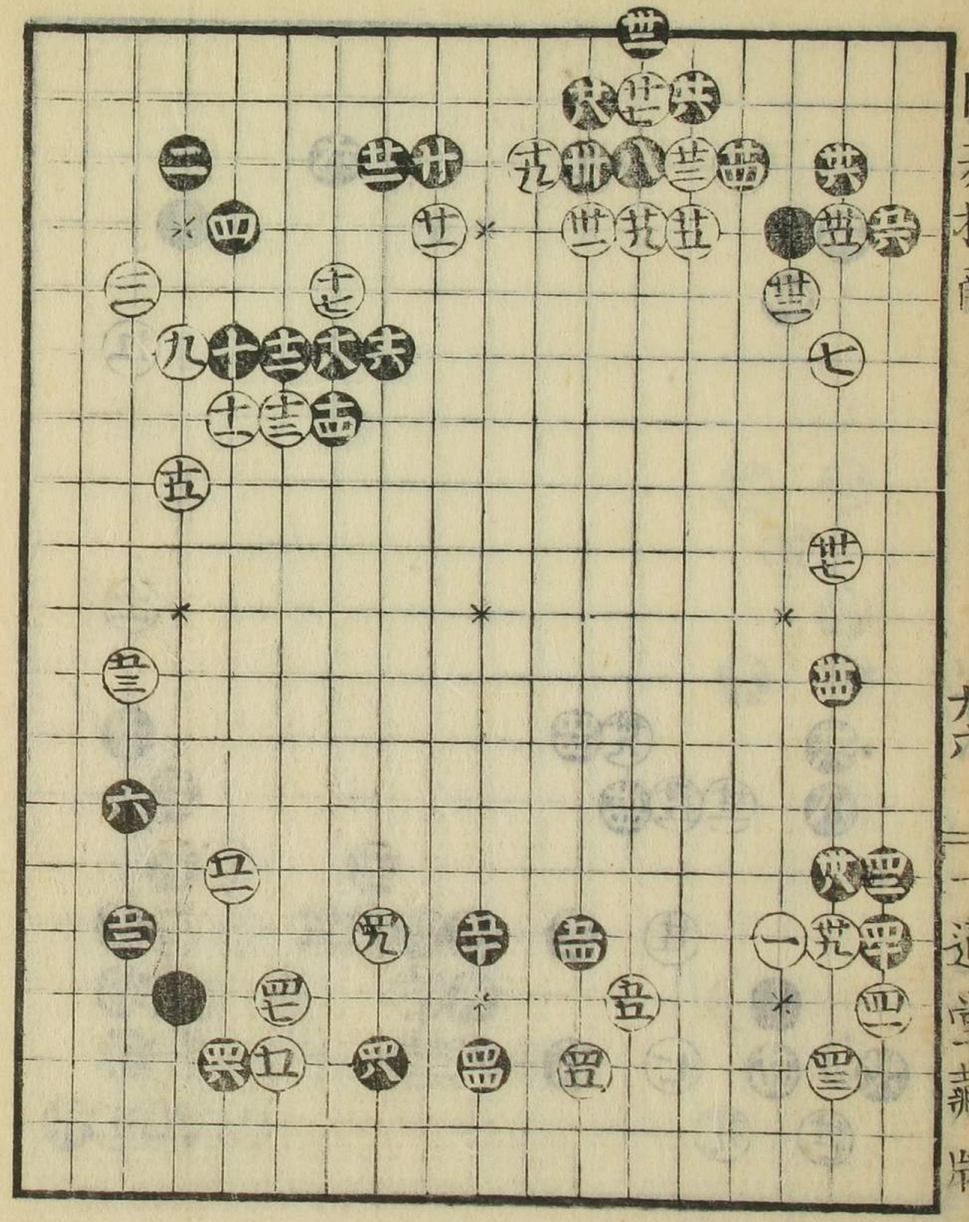

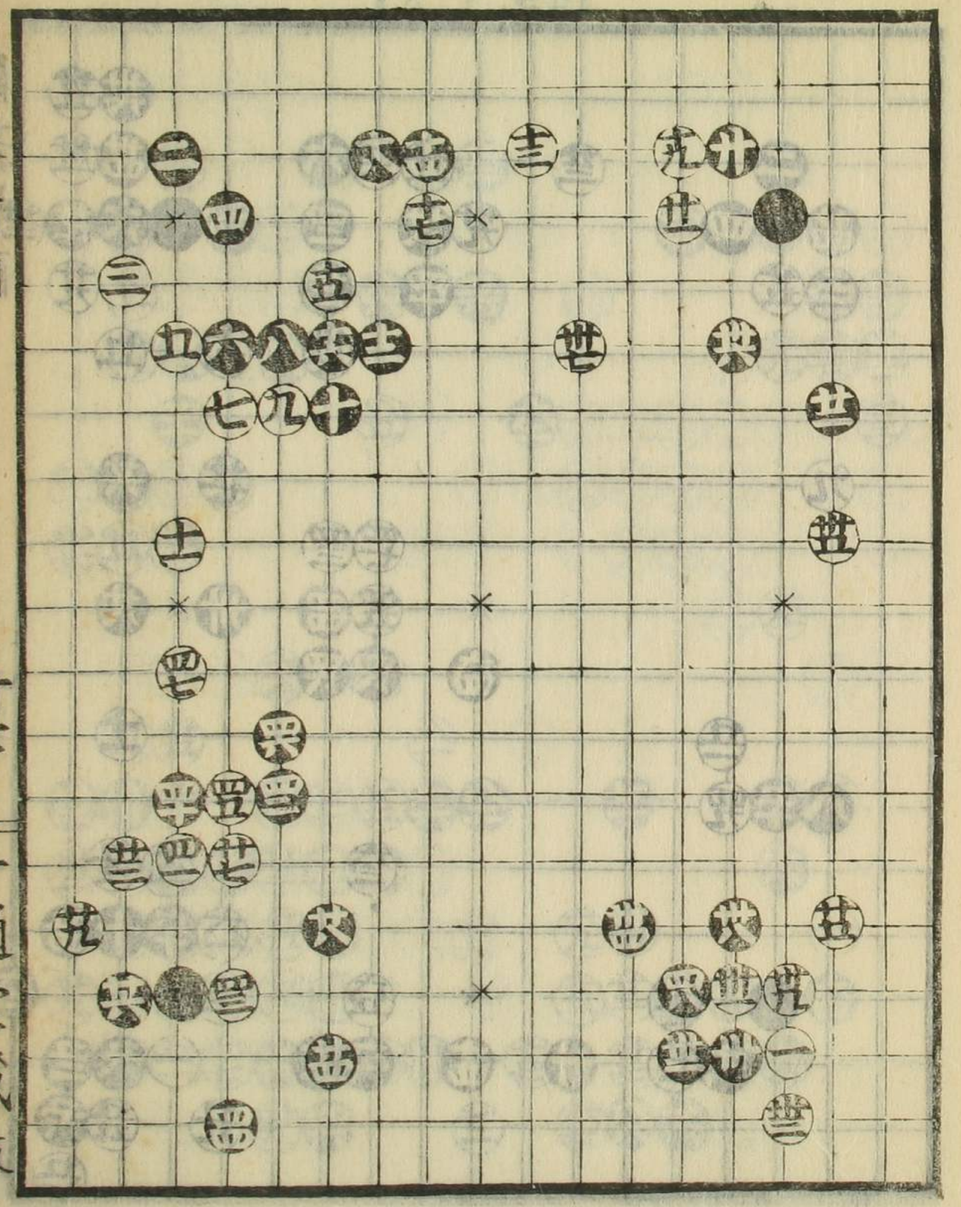

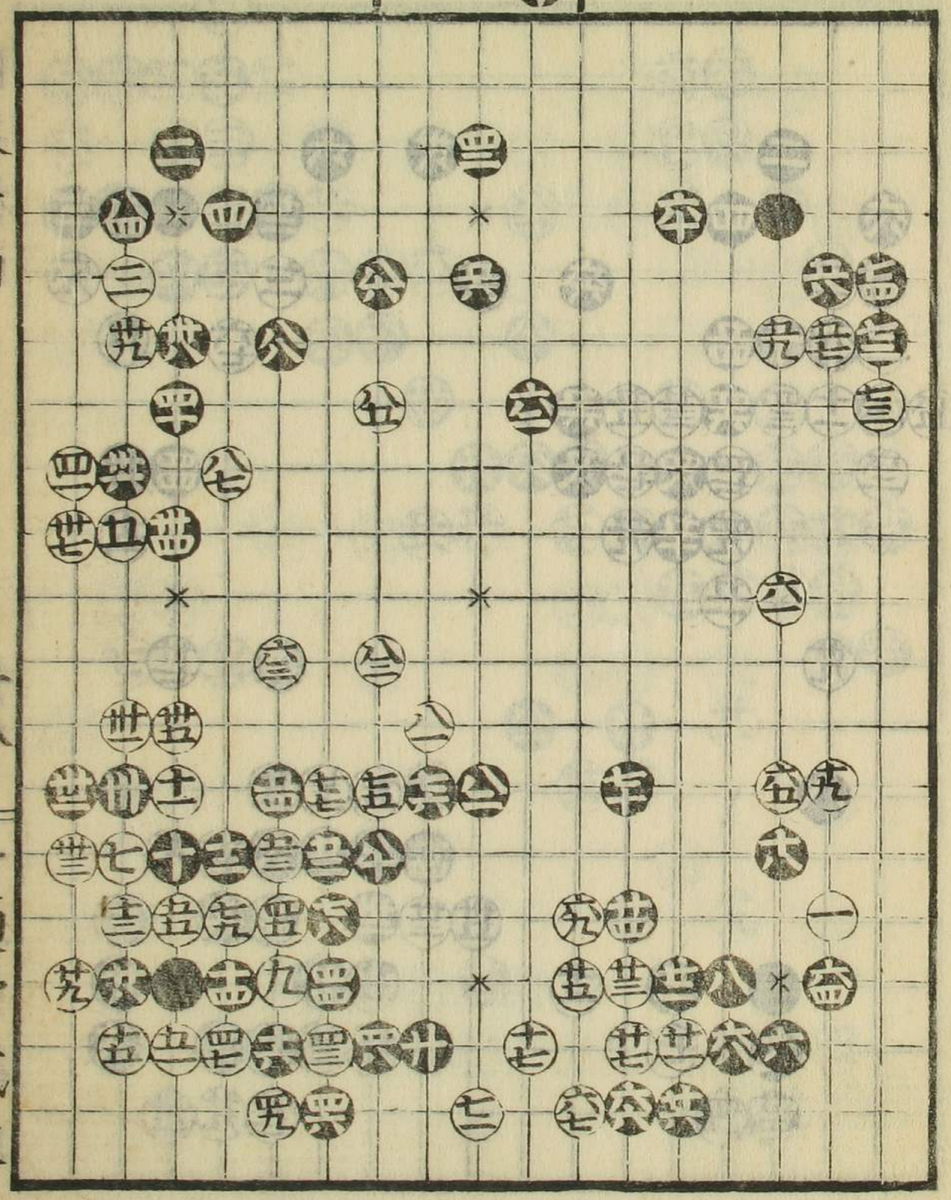

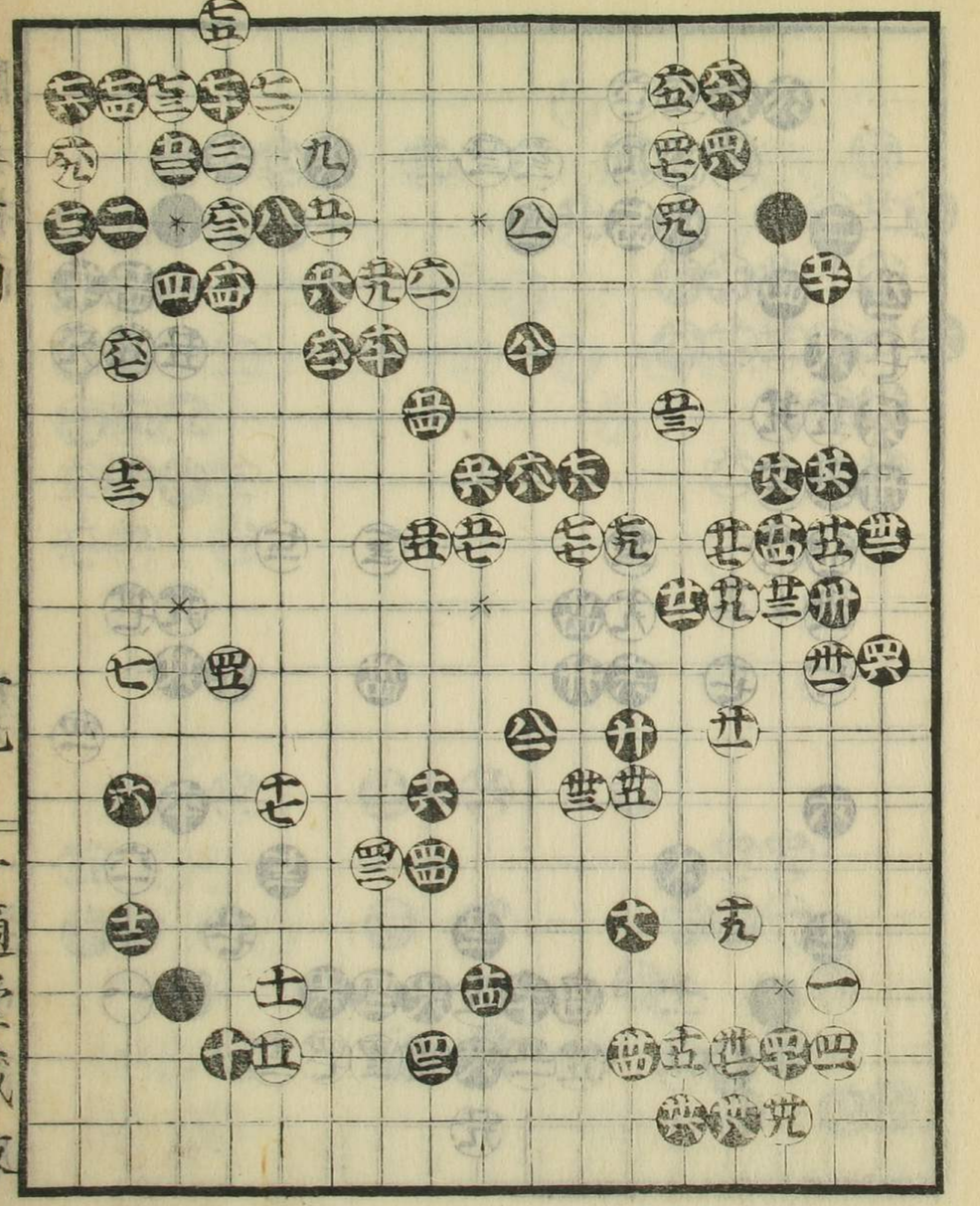

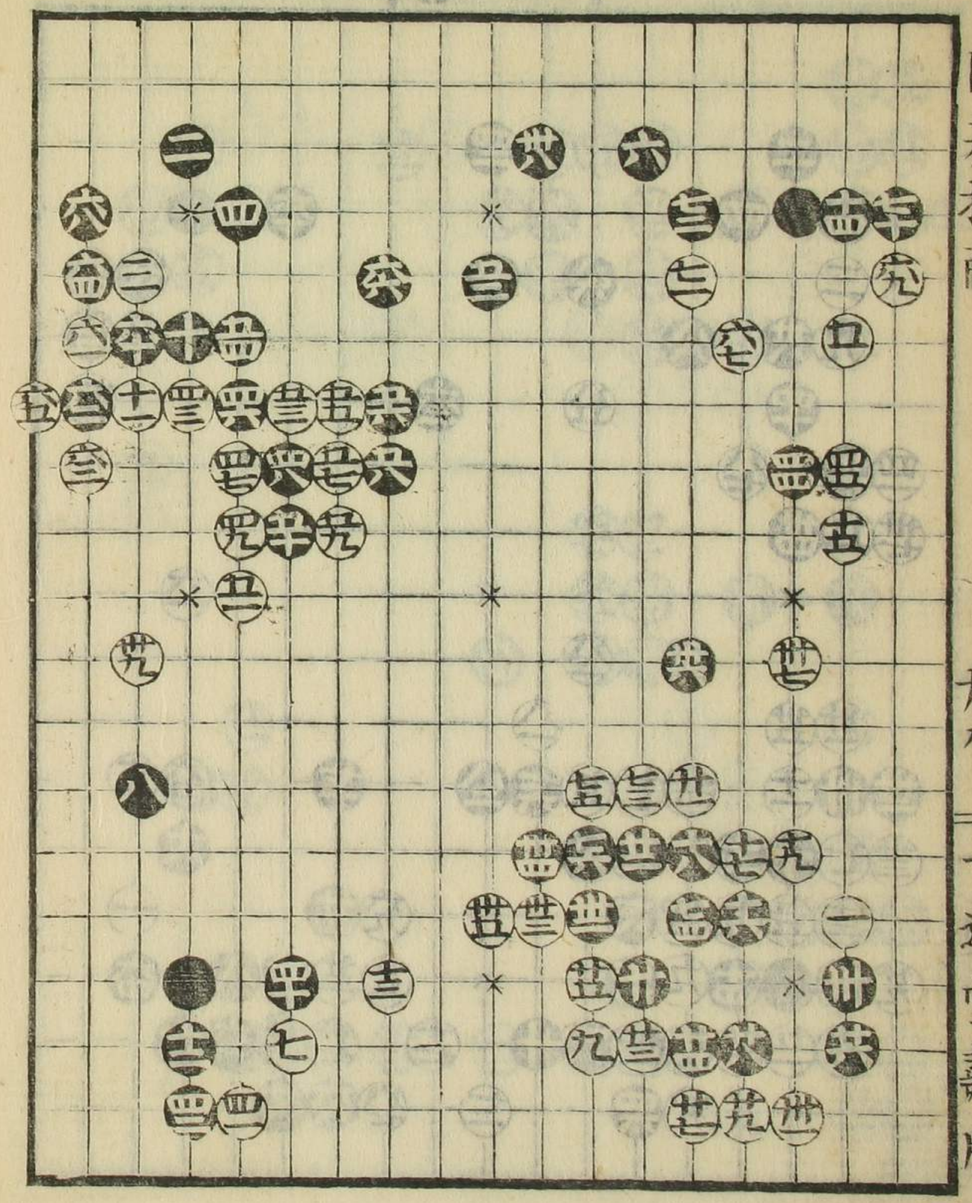

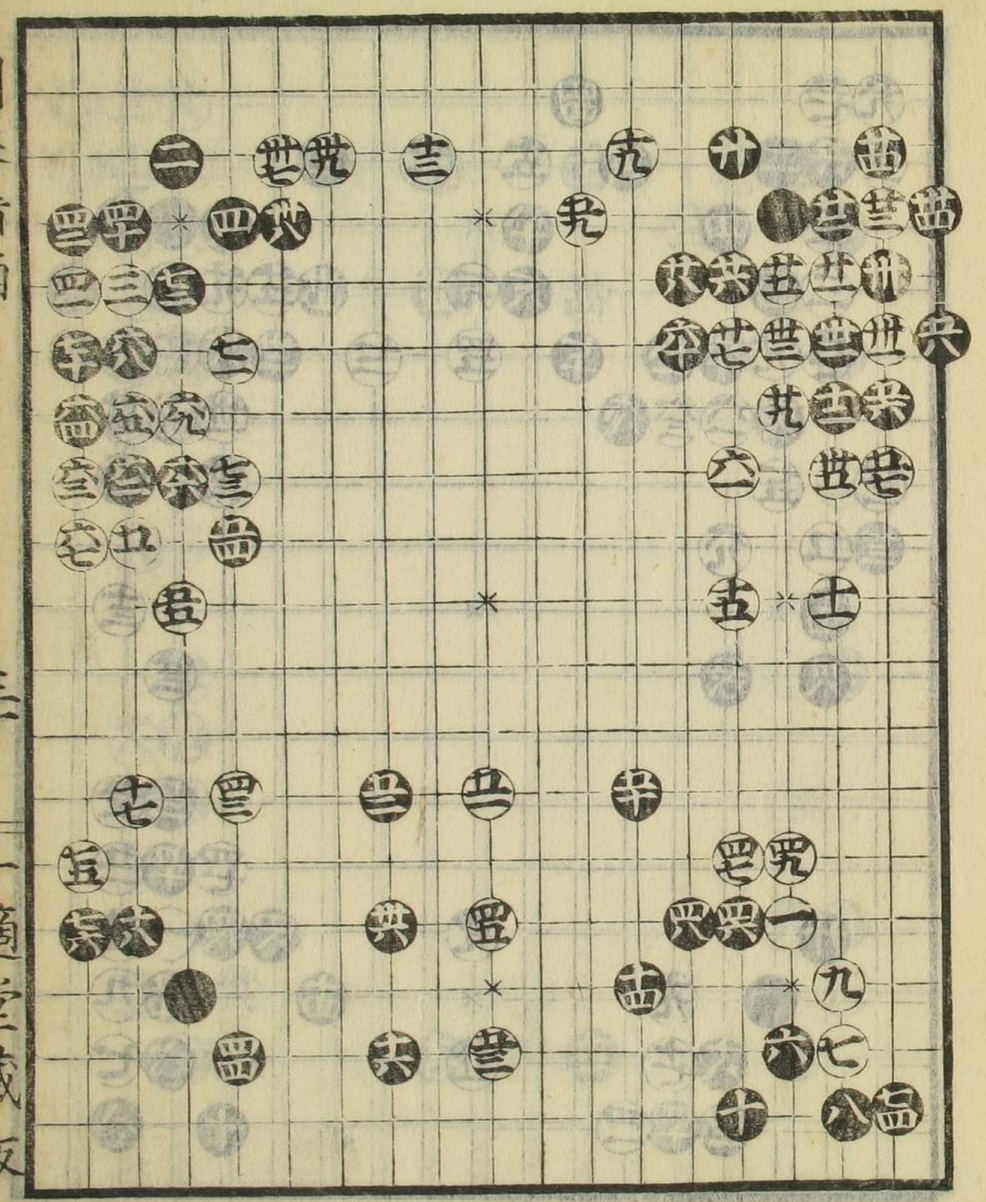

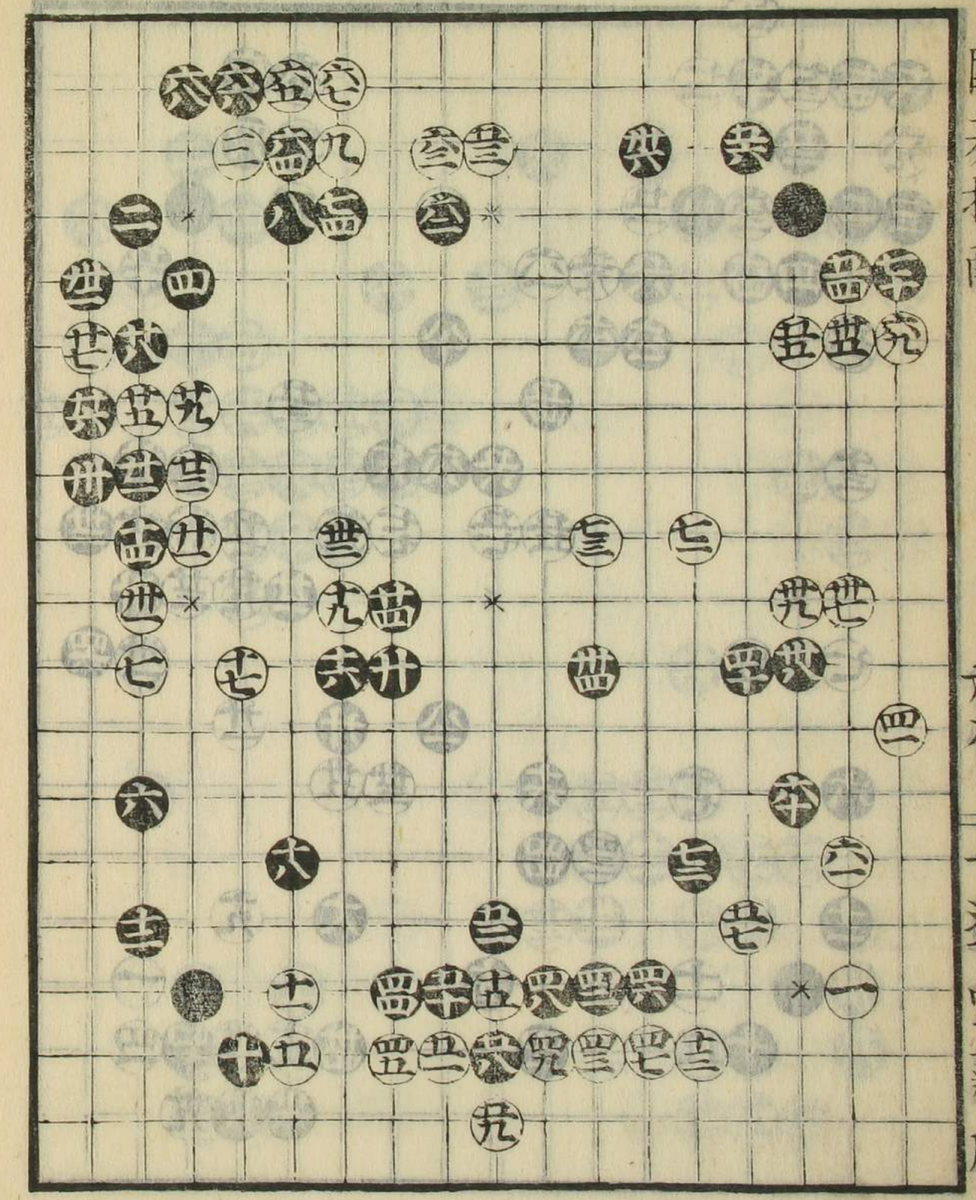

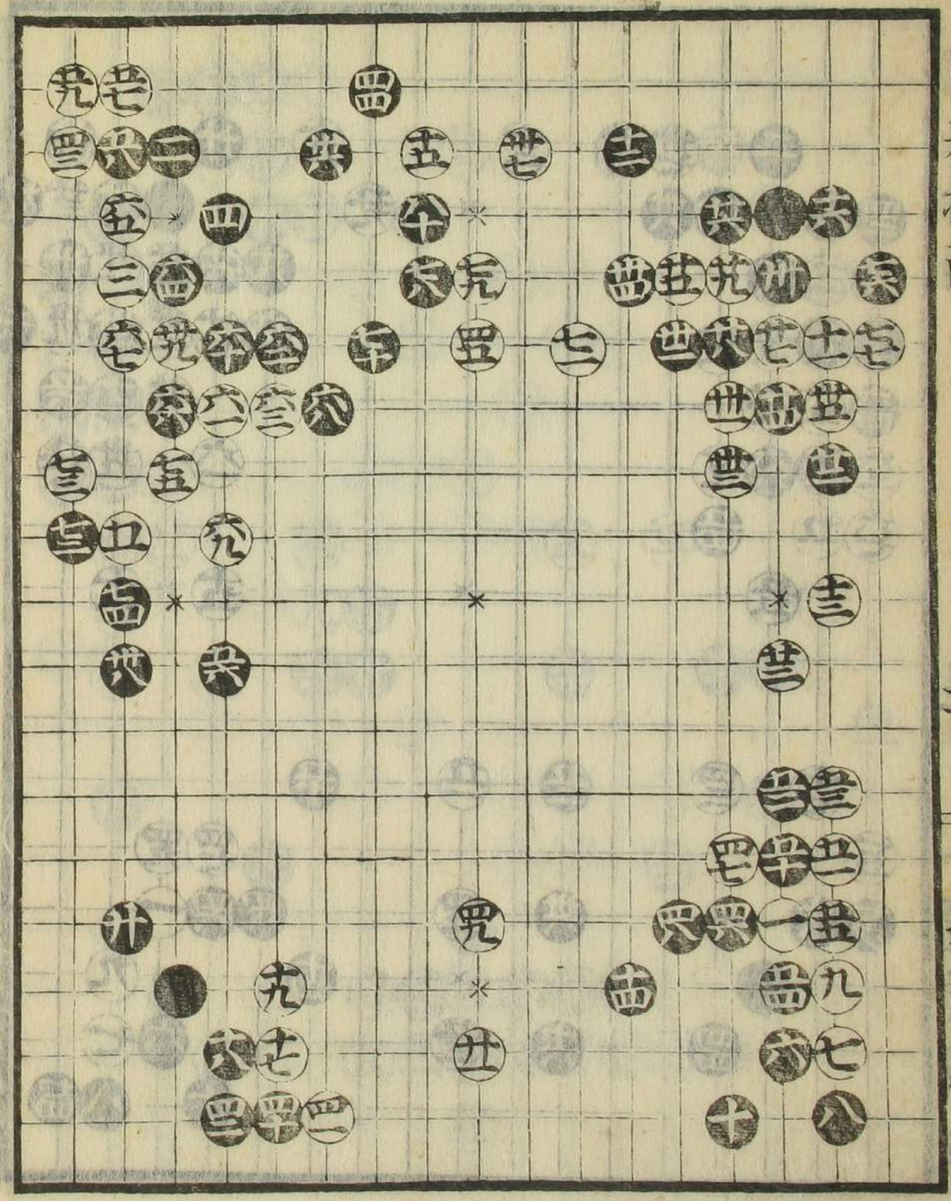

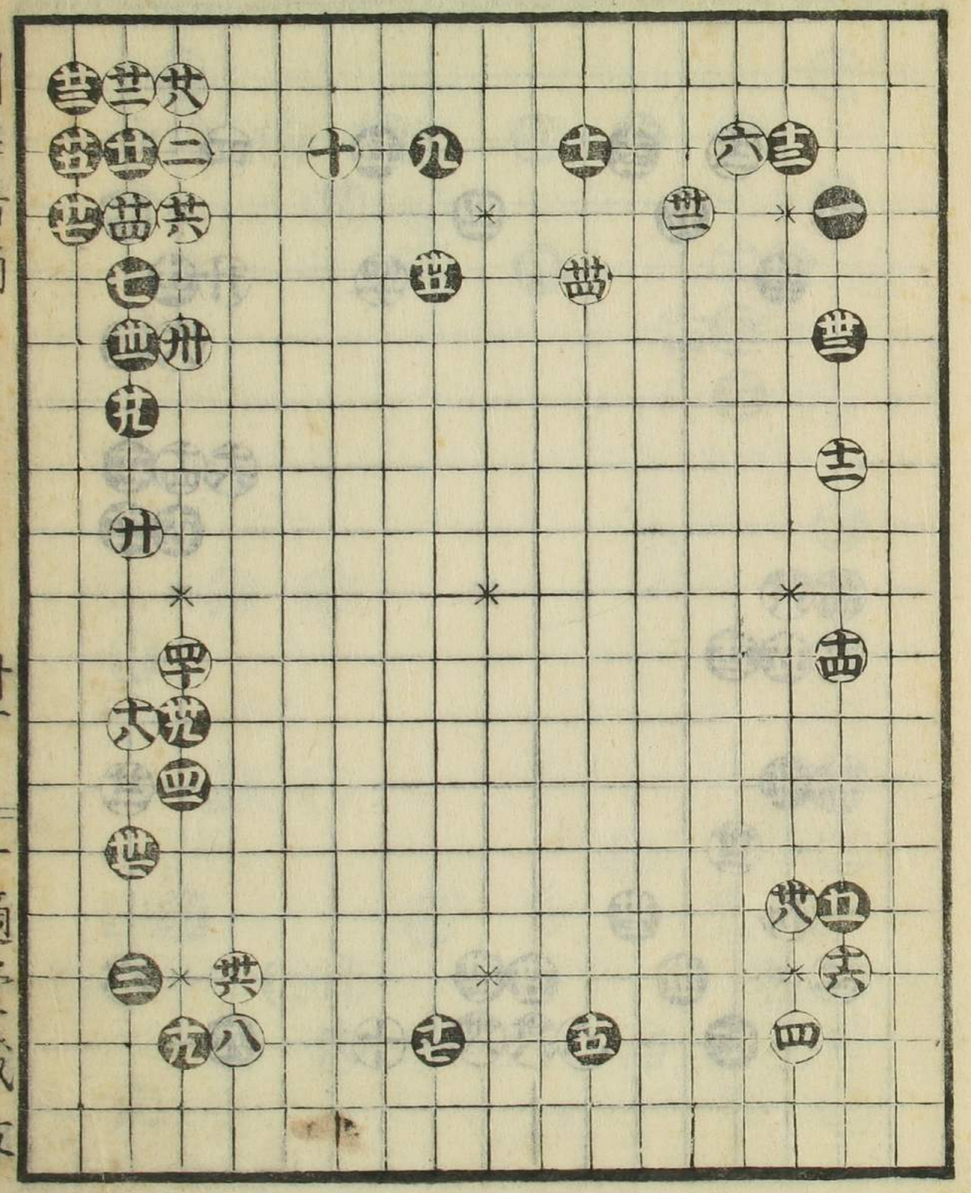

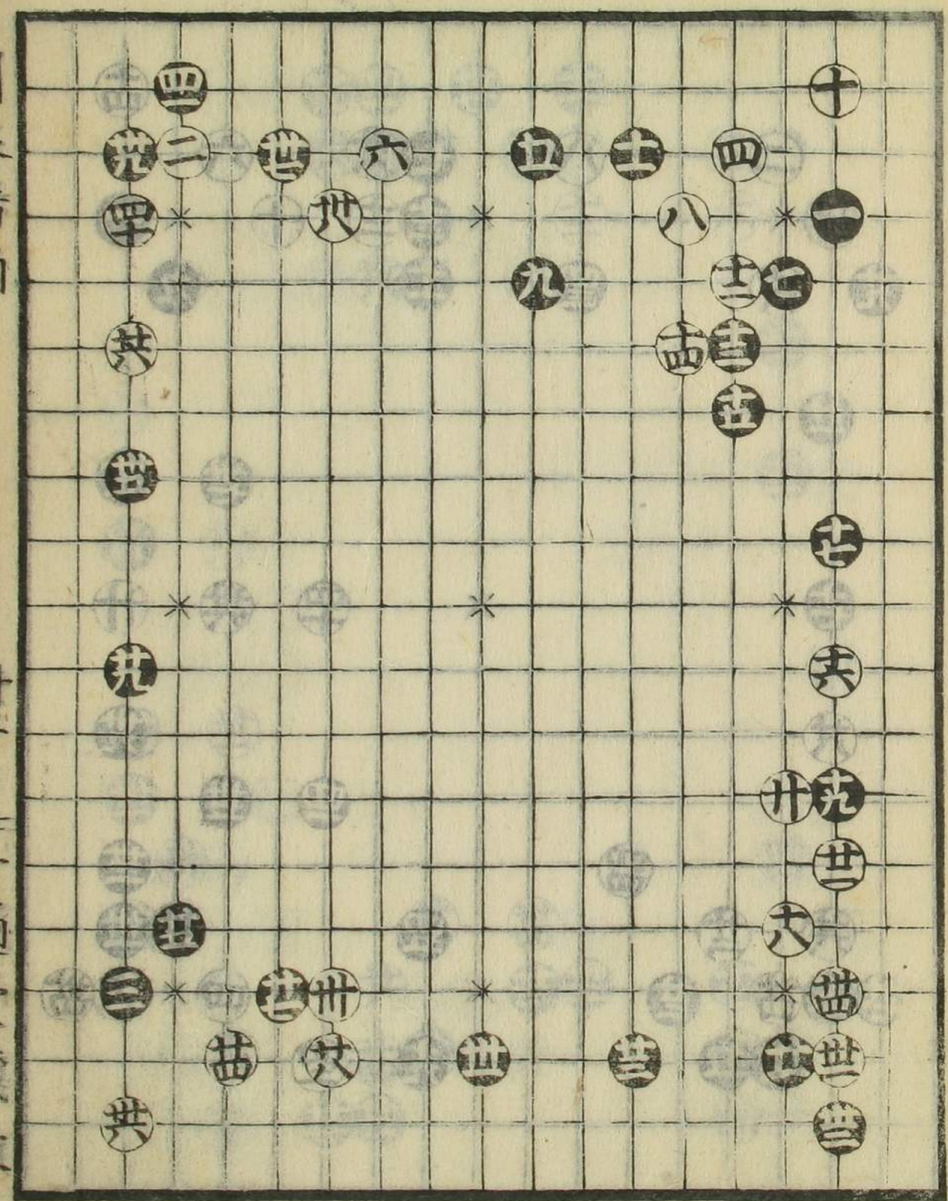

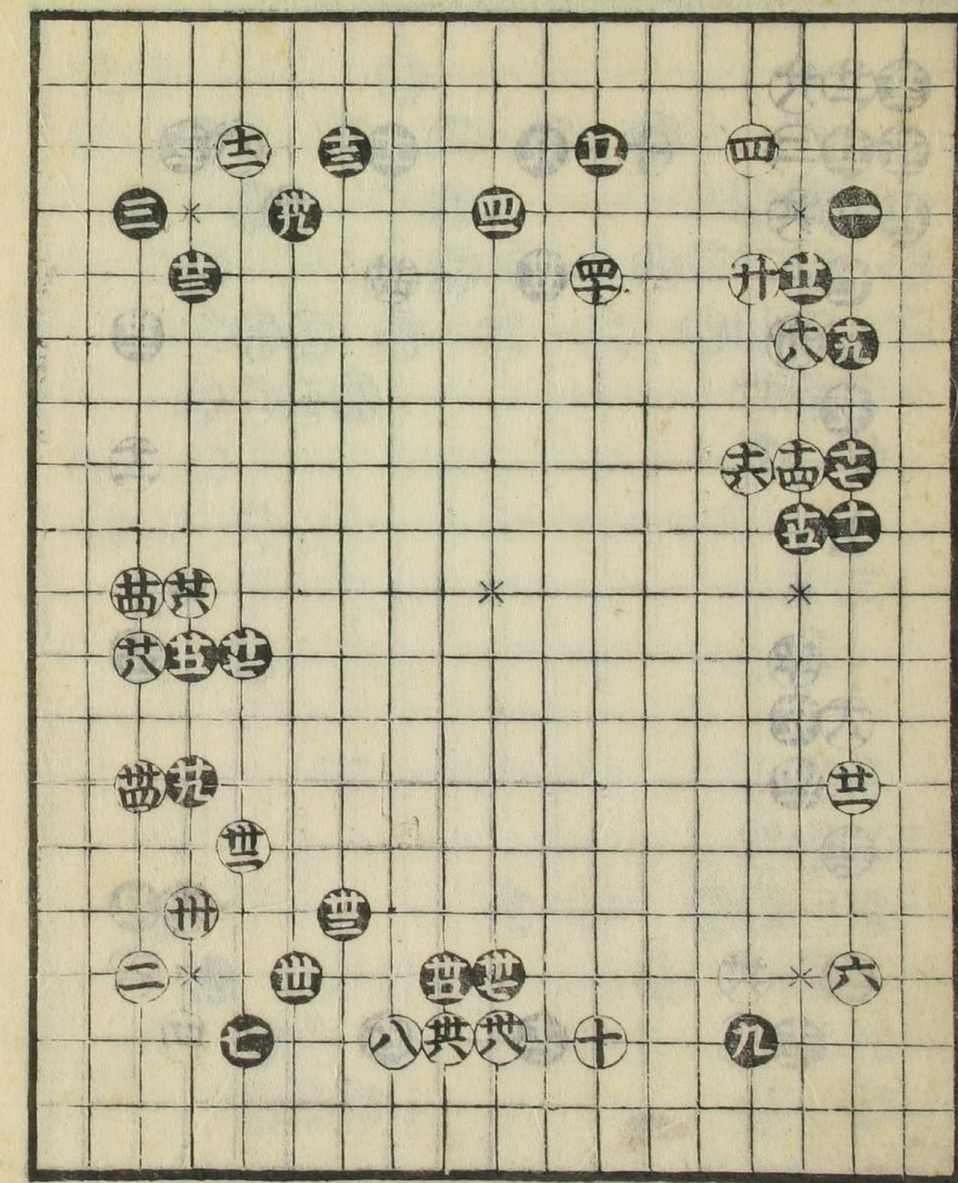

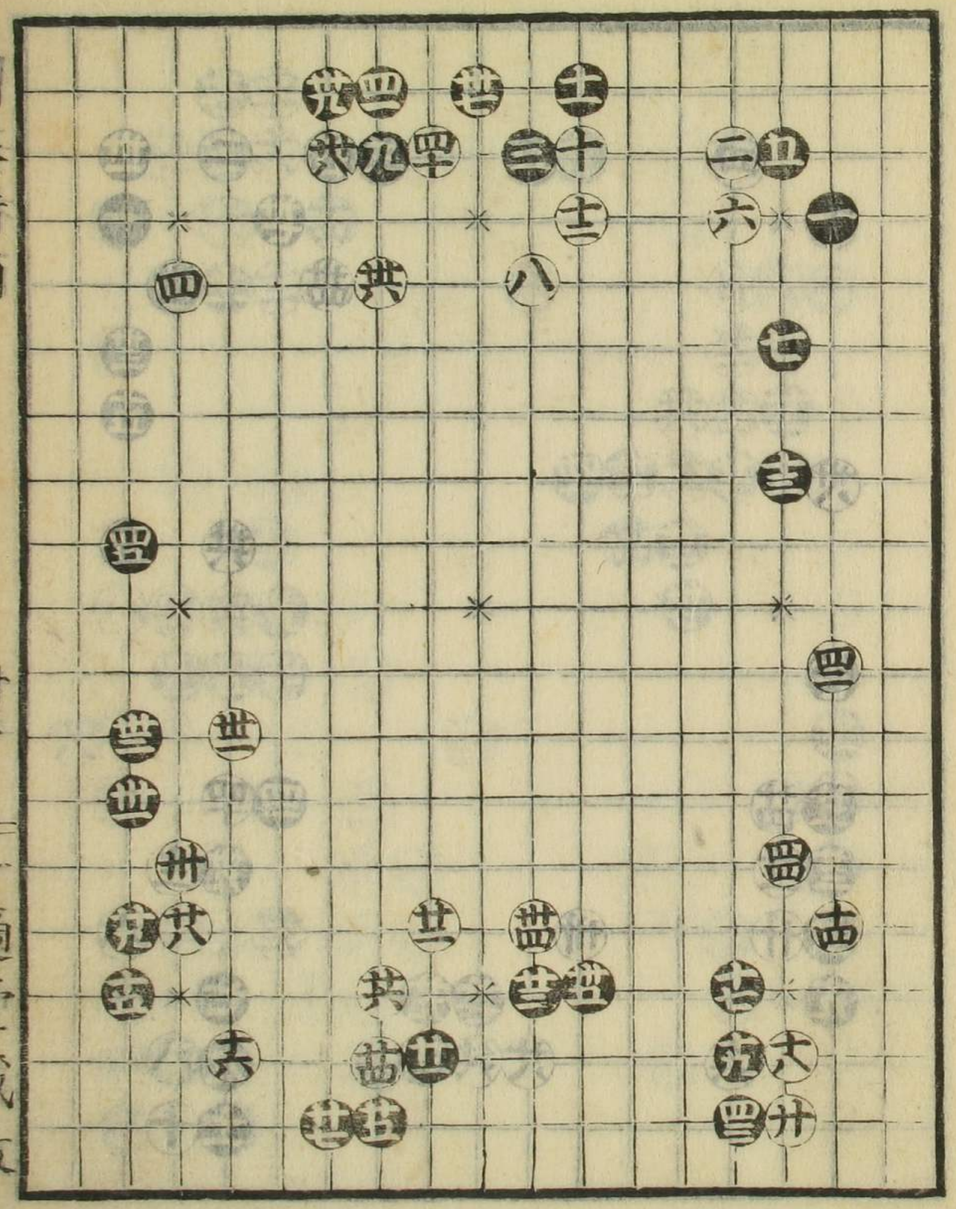

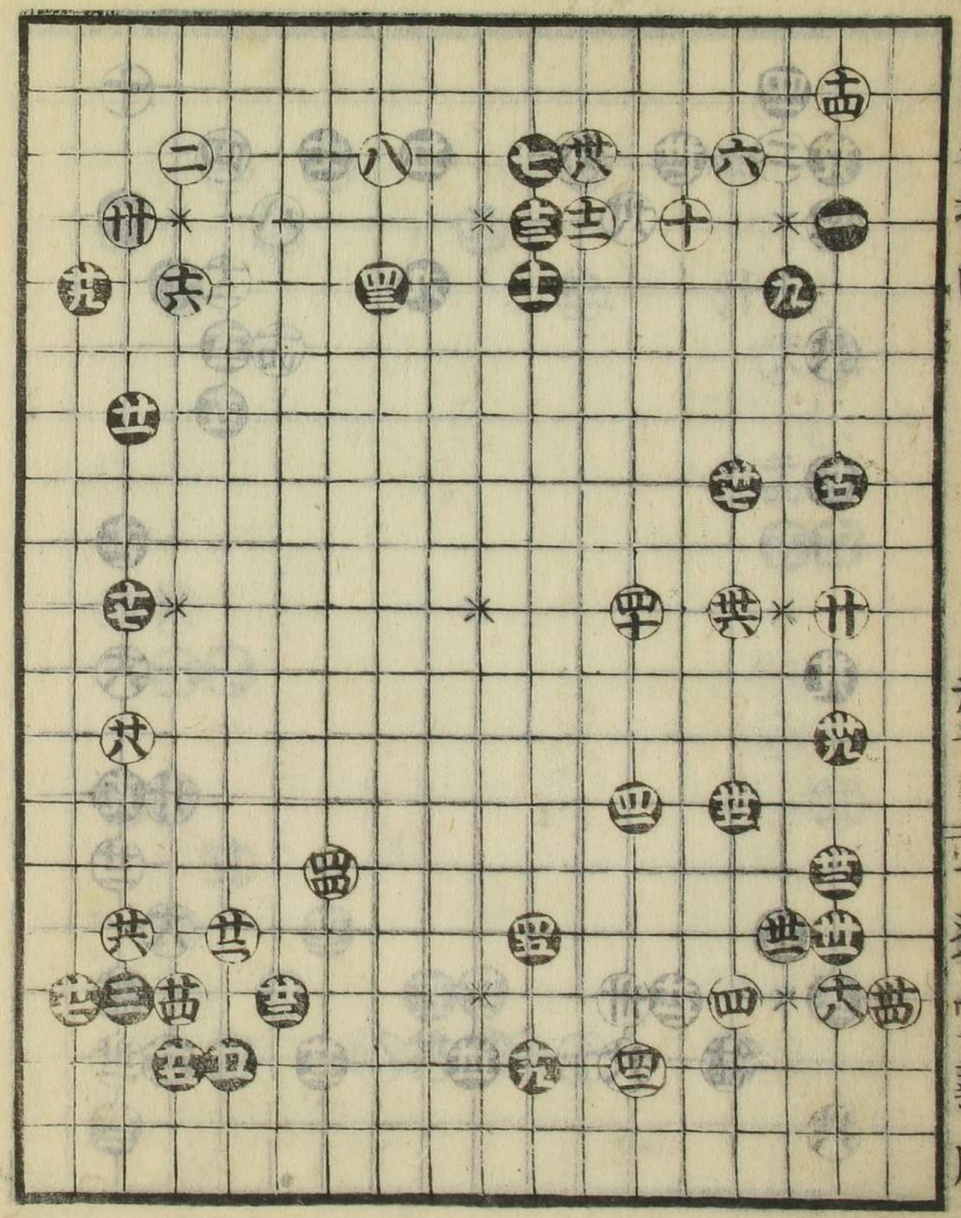

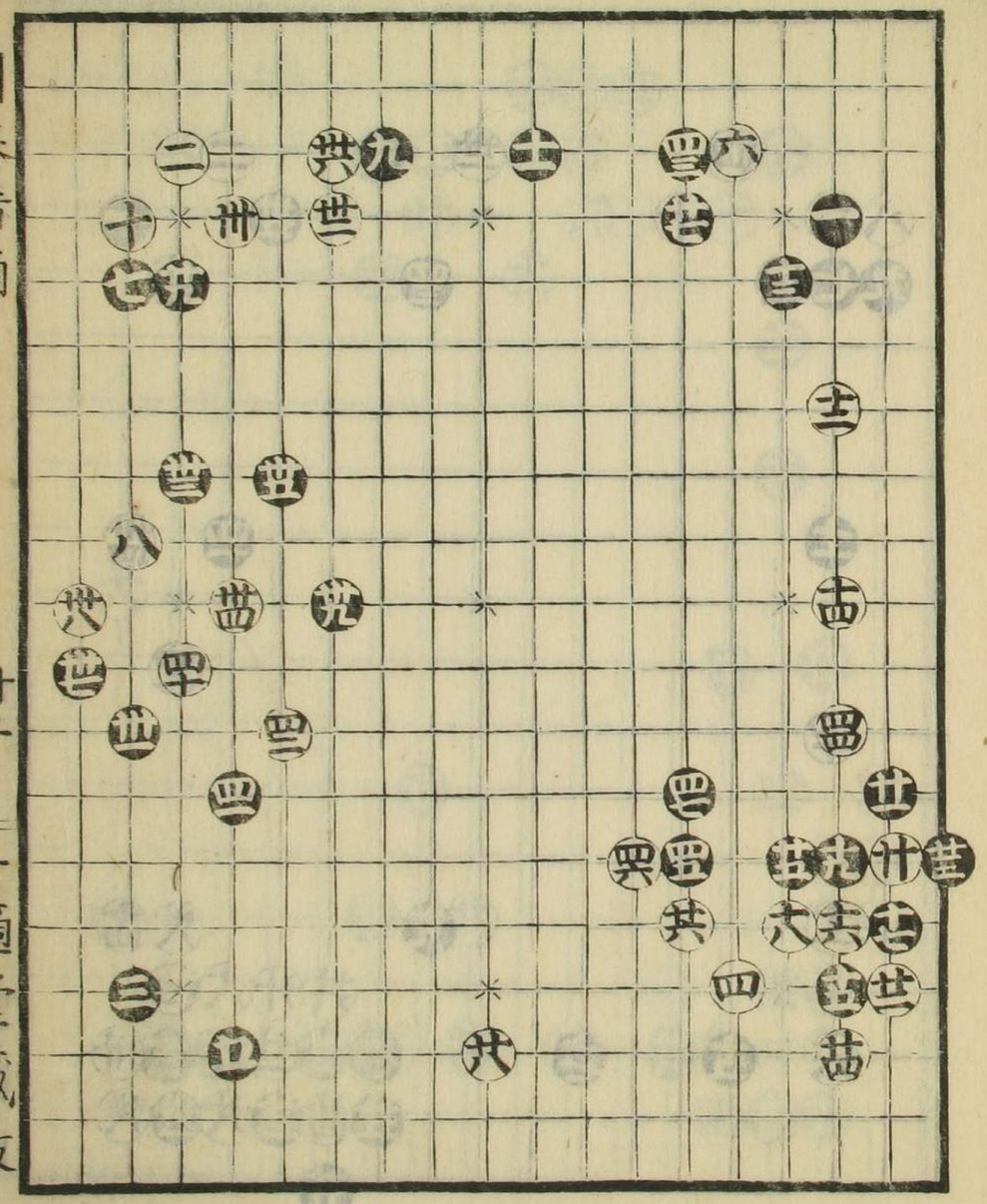

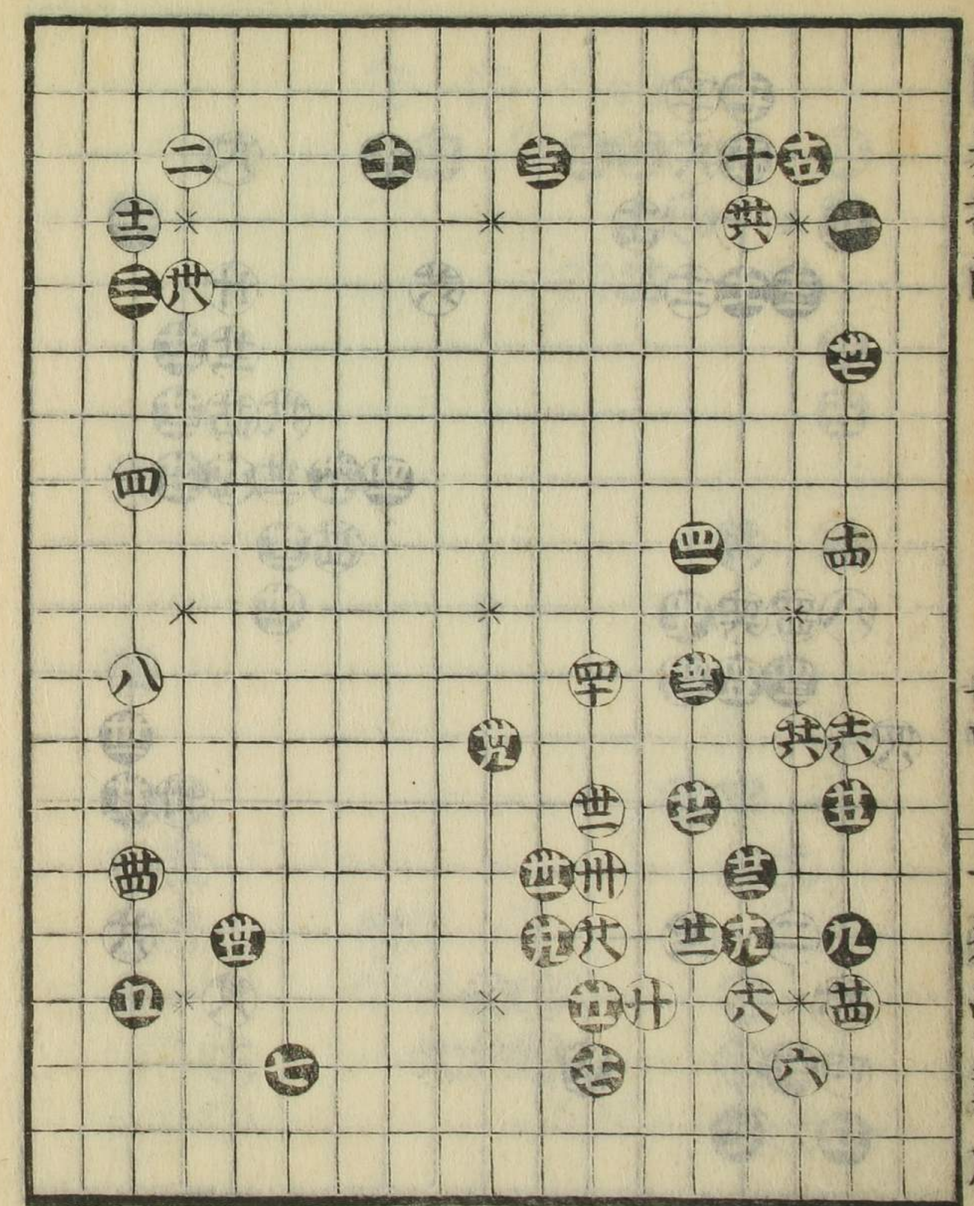

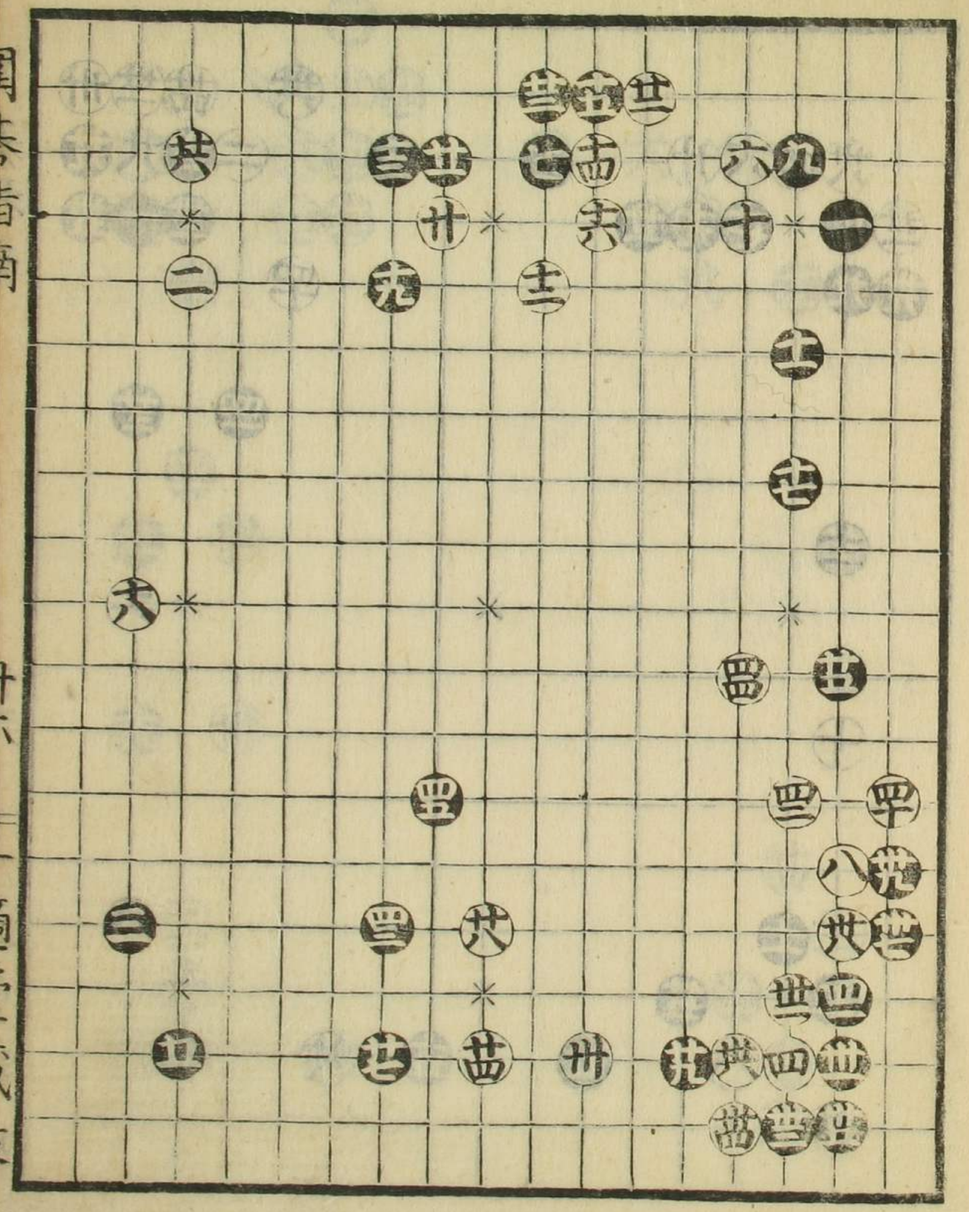

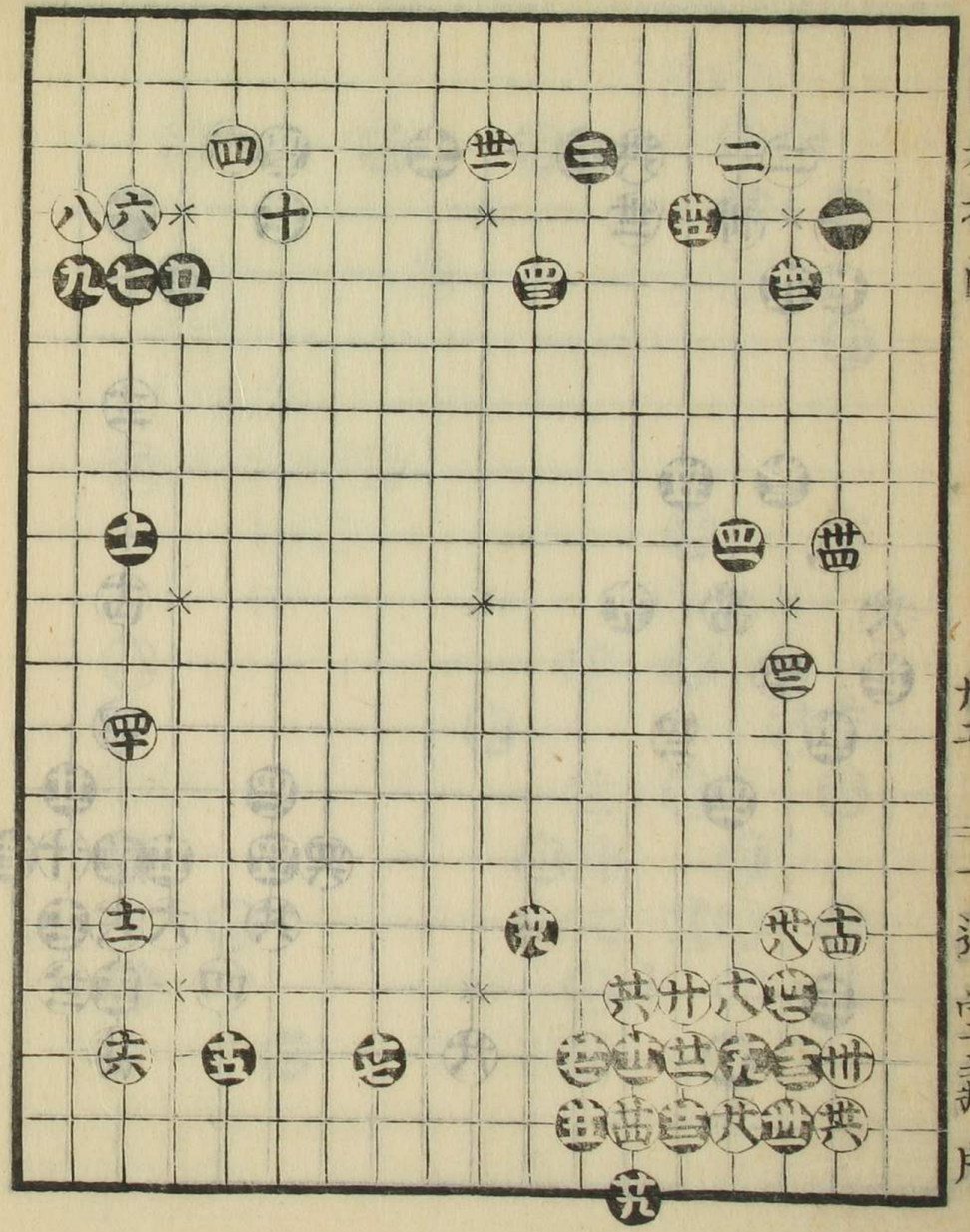

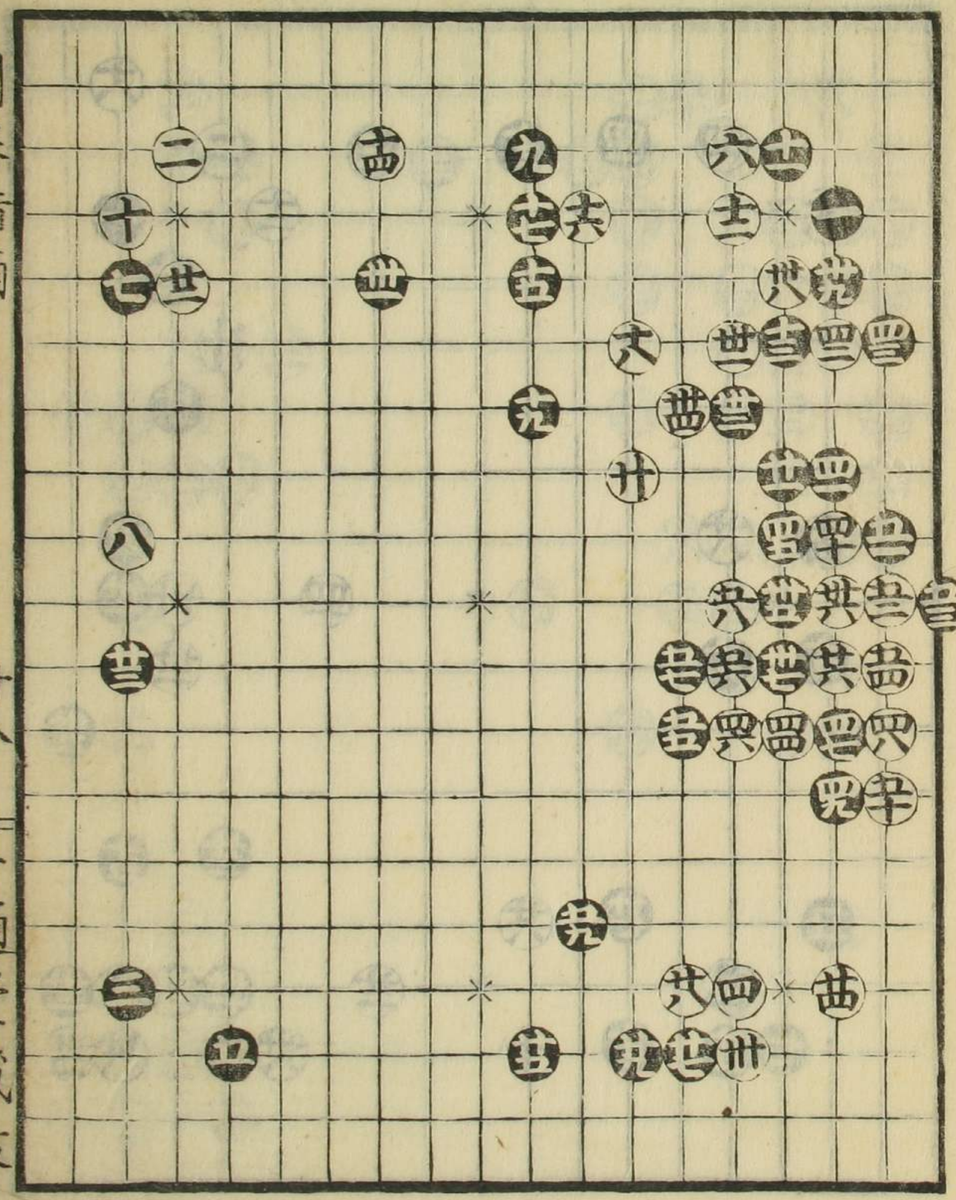

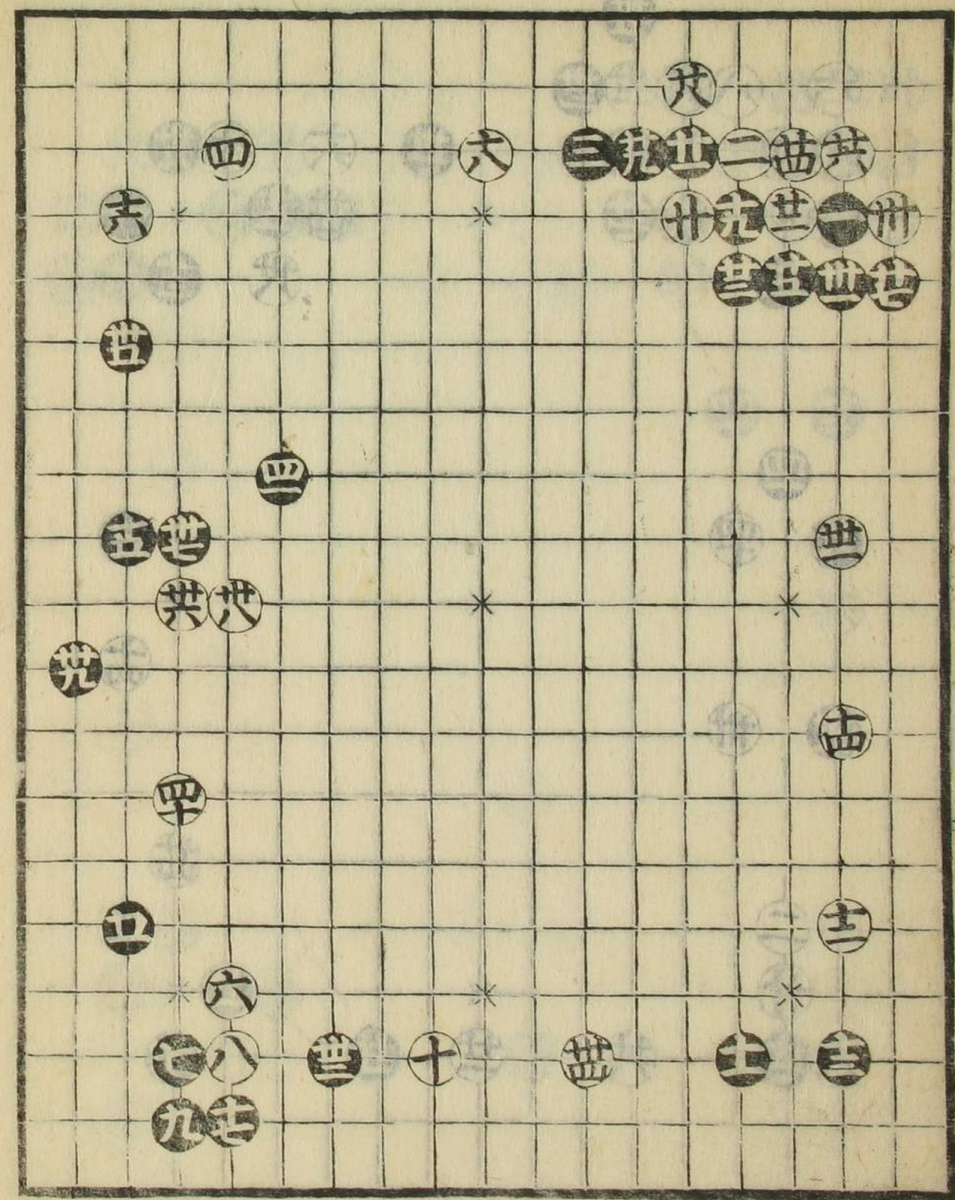

ルト劫ツク

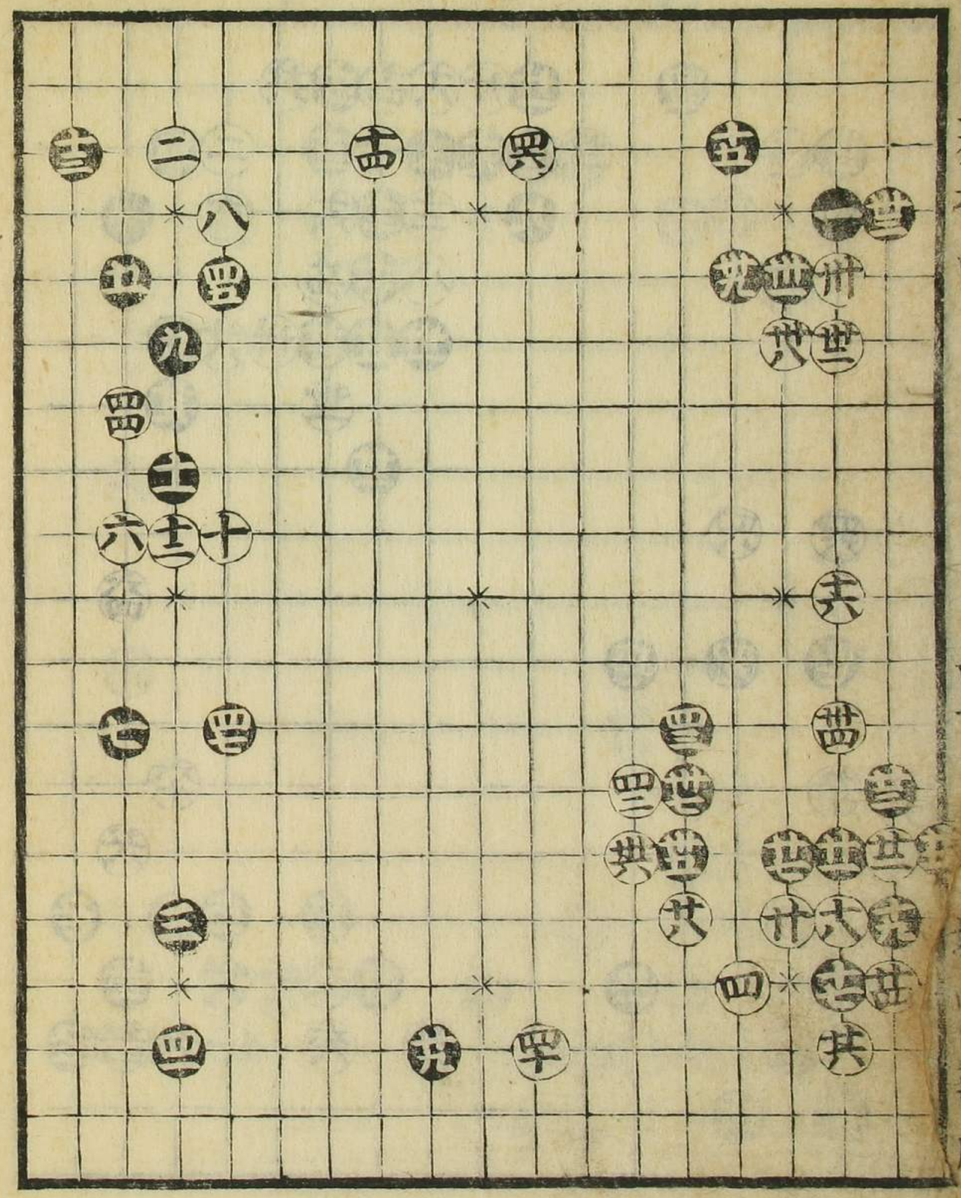

明治十三年一月十七日 版權免許

著述兼出版人 東京府士族

定價二十五錢

發兌書林 東京府平民 森江 [illegible]
麻布區飯倉五丁目四十四