

支那風俗圖會 完

77

1297



明
編
卷
1297

湯殿

楊梅法毒沫素河

湯殿

酒醉年久没入水

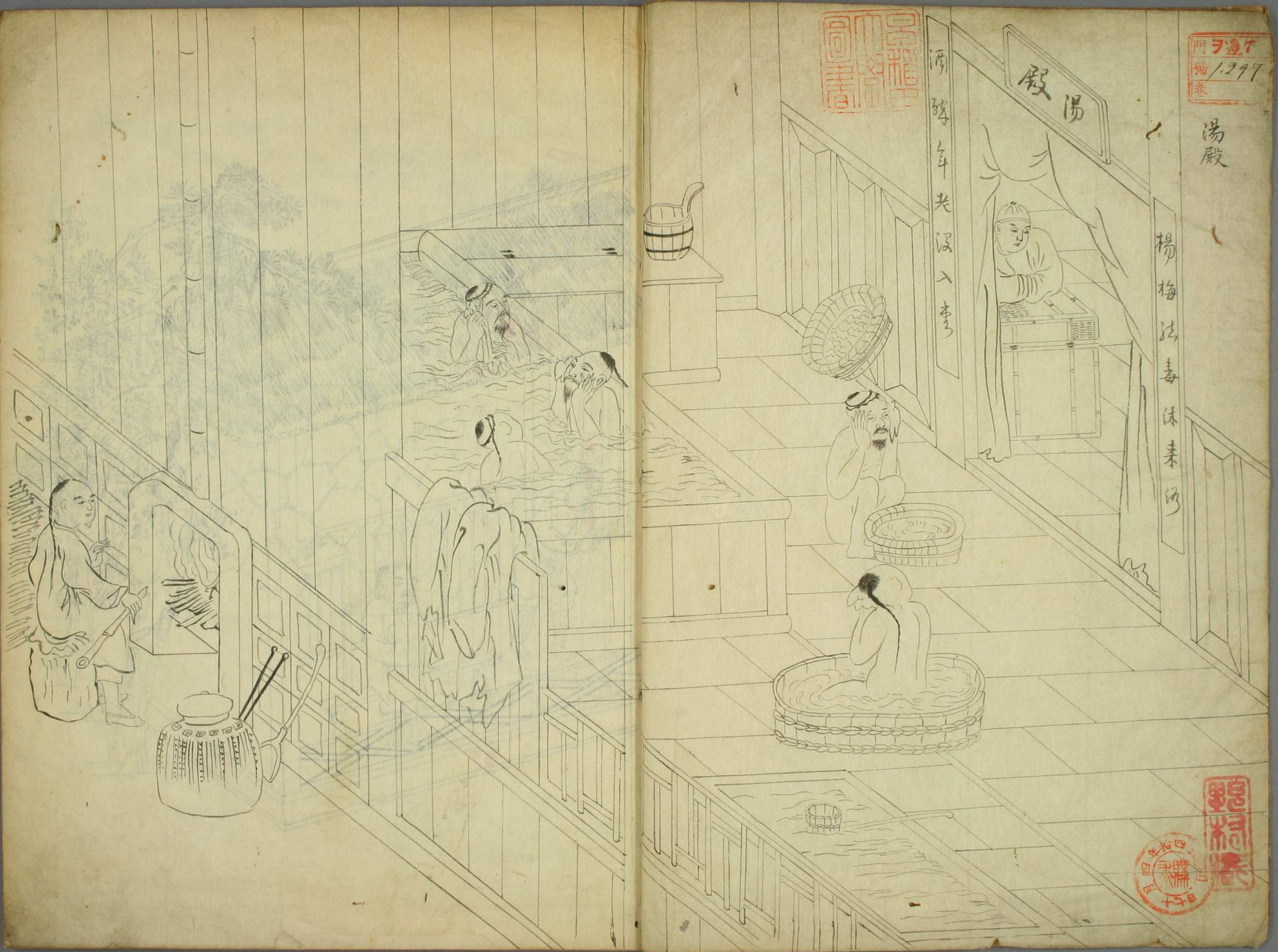

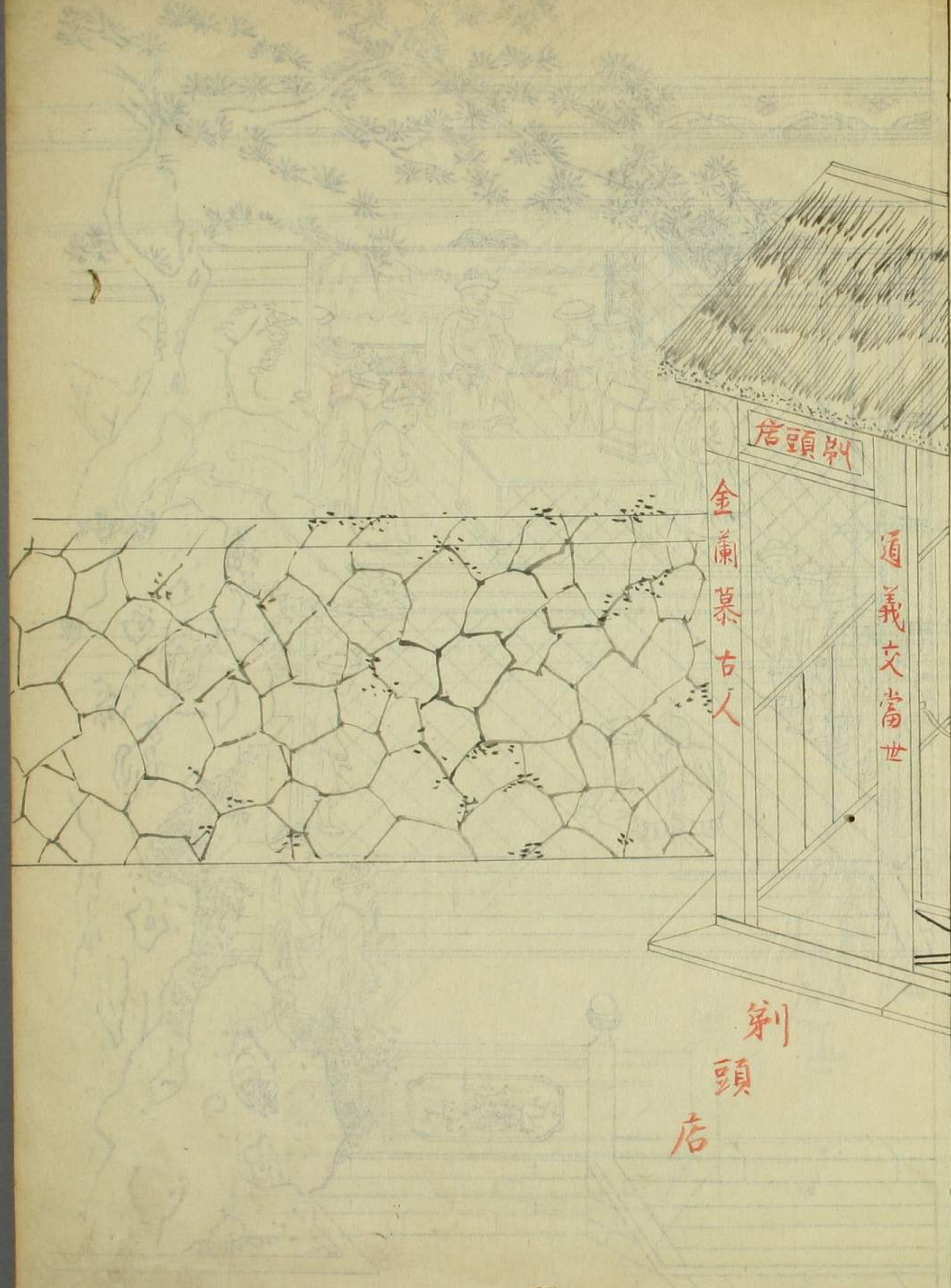

剃頭店

金蘭慕古人

道義文當世

剃頭店



衙門聽訟

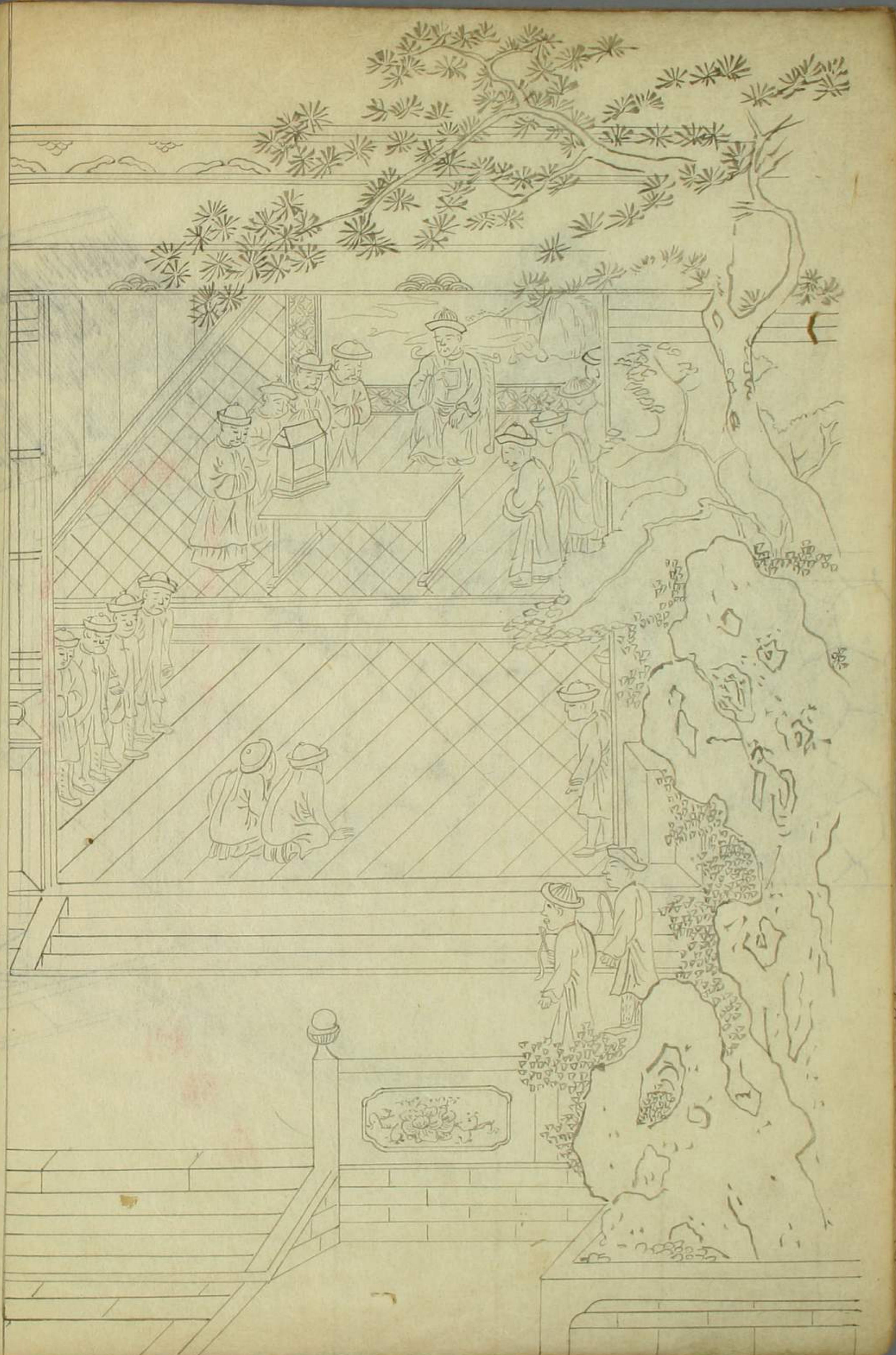
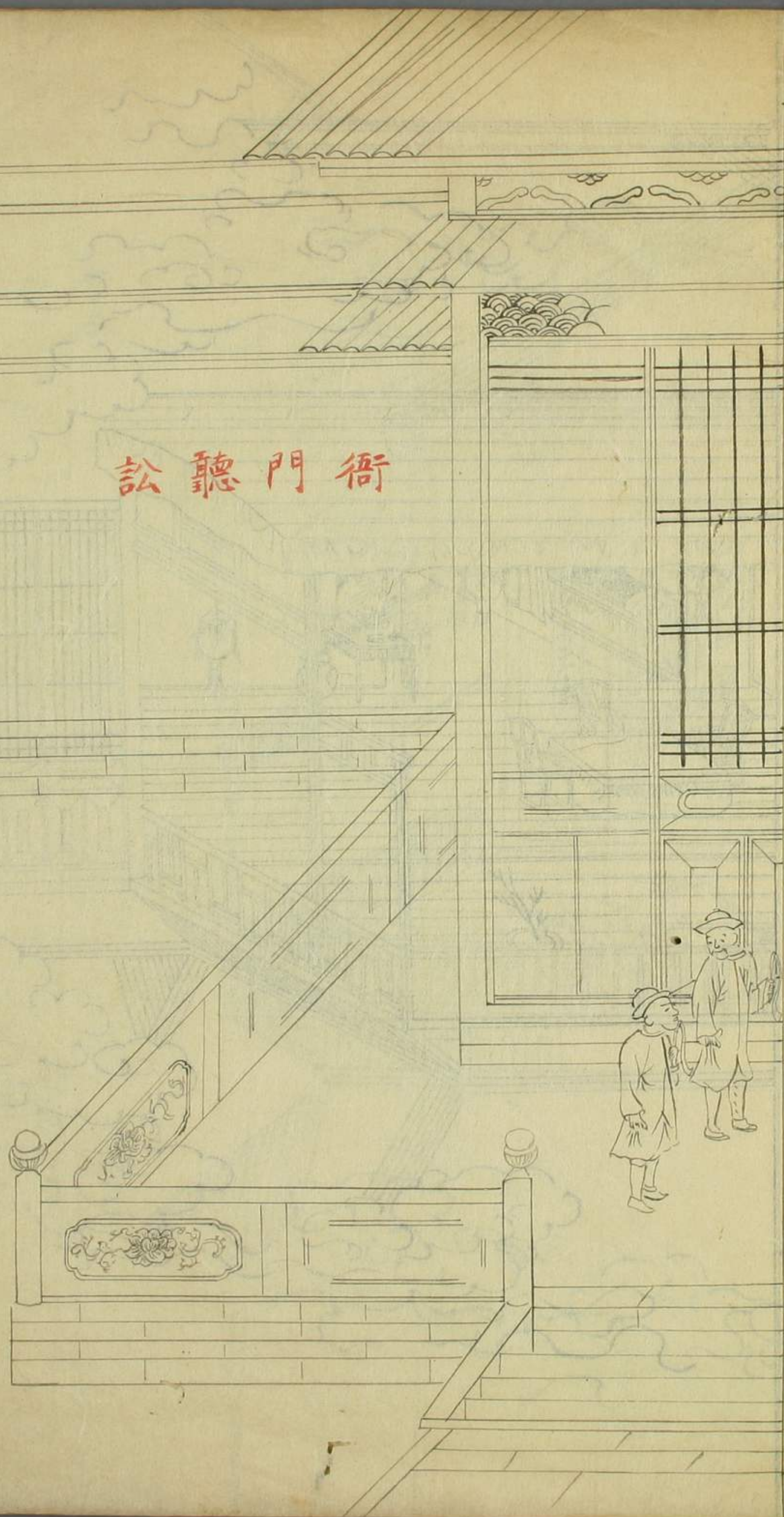

樓露臺

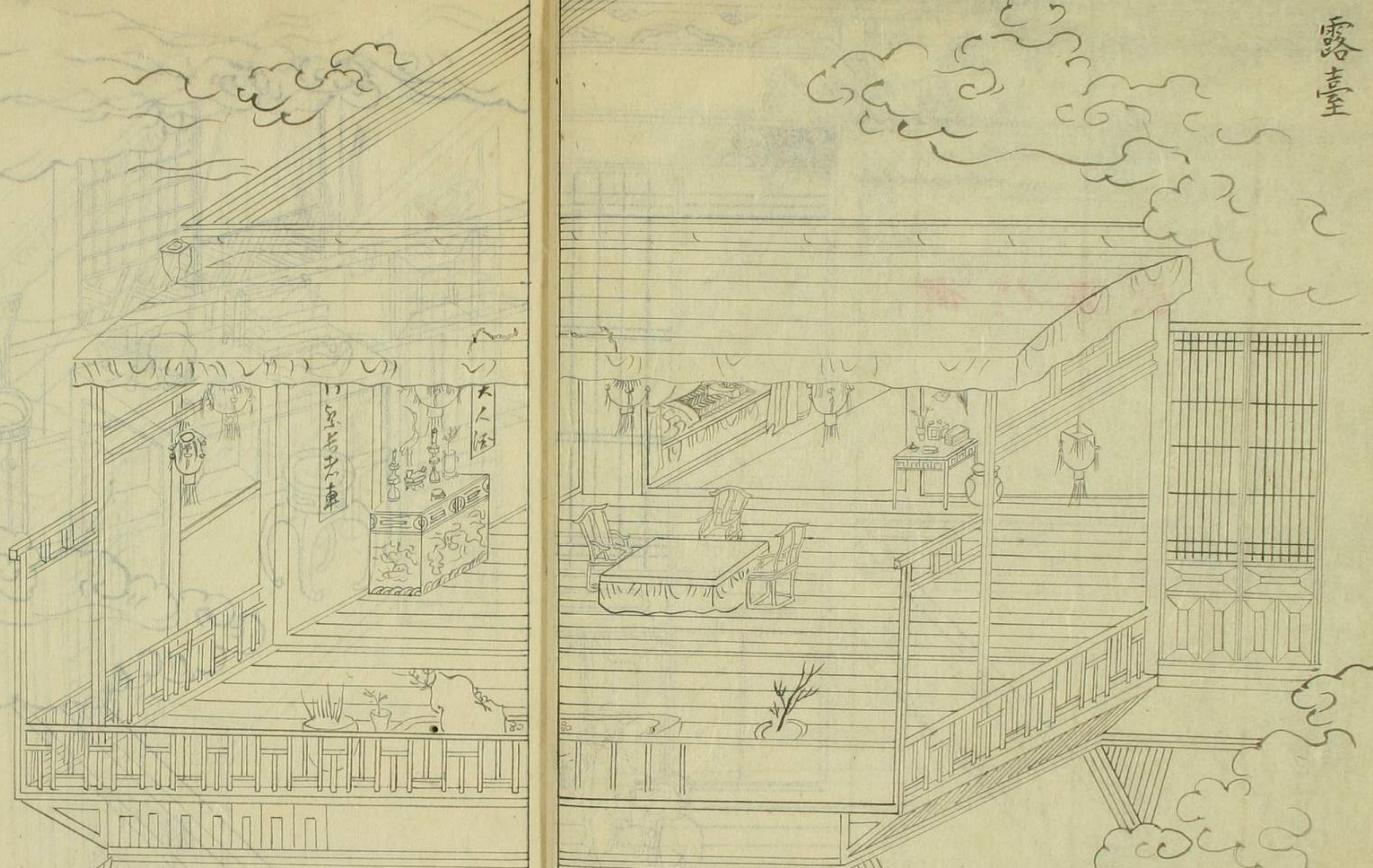

房睡

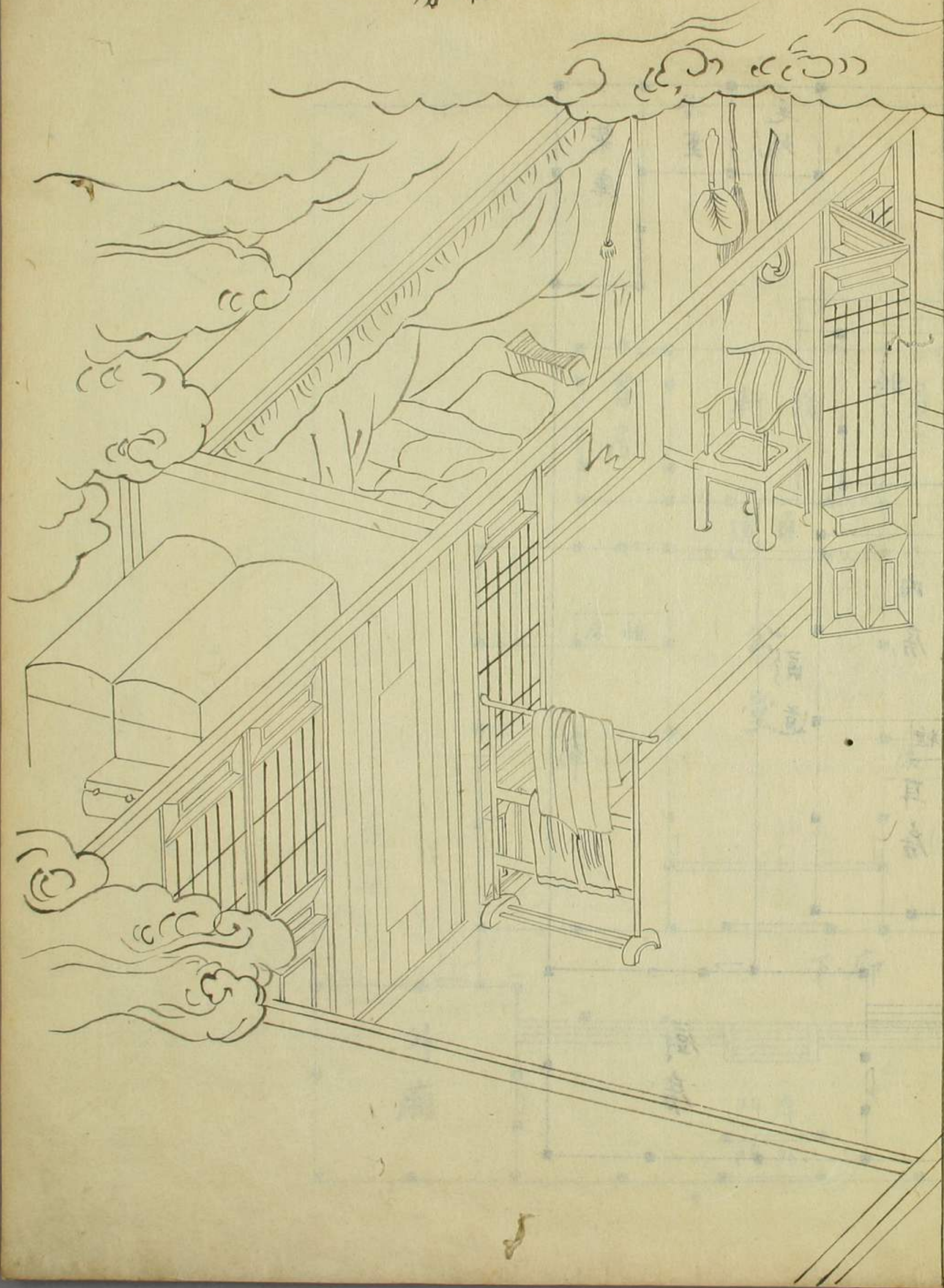

内房

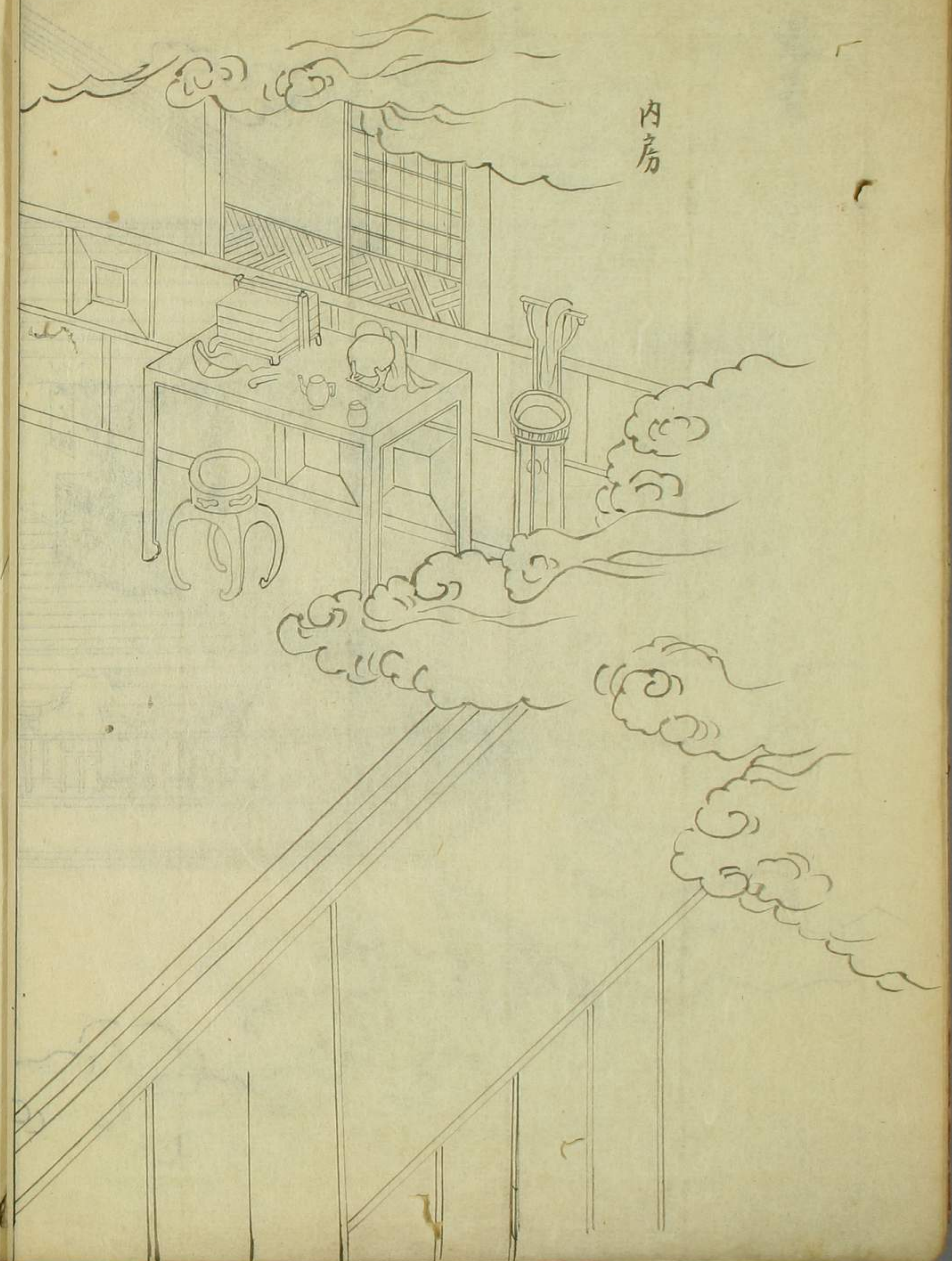

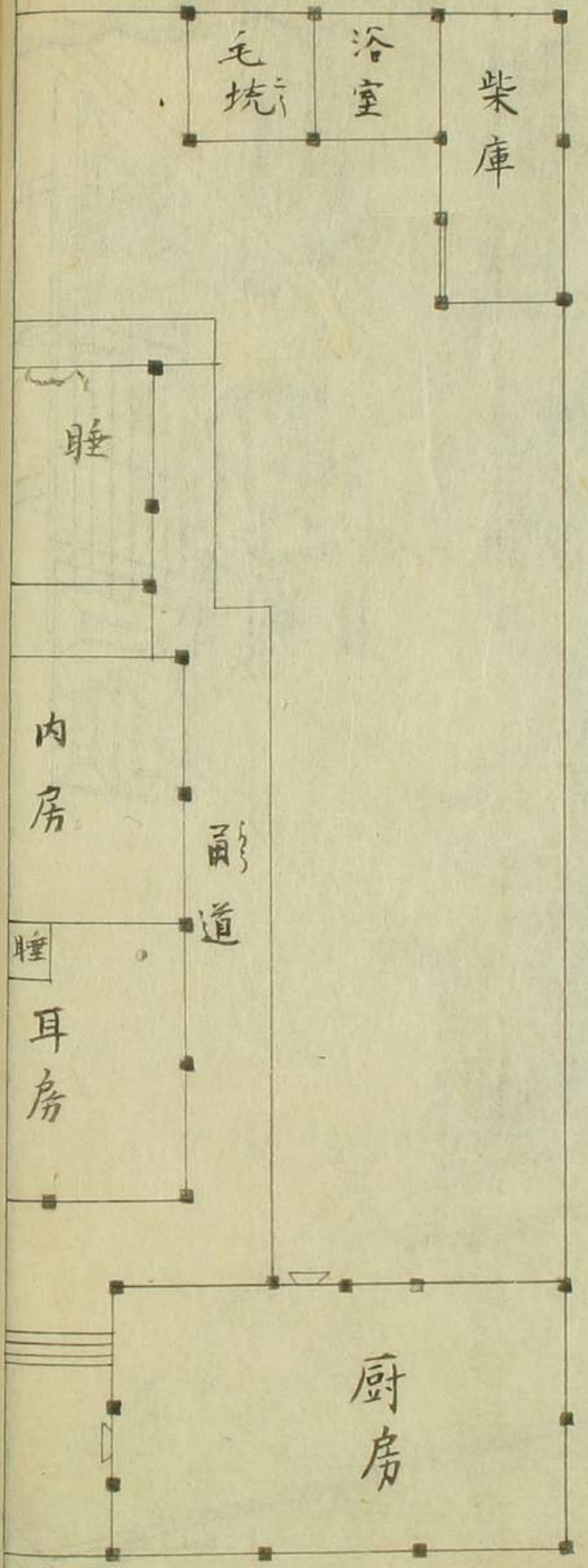
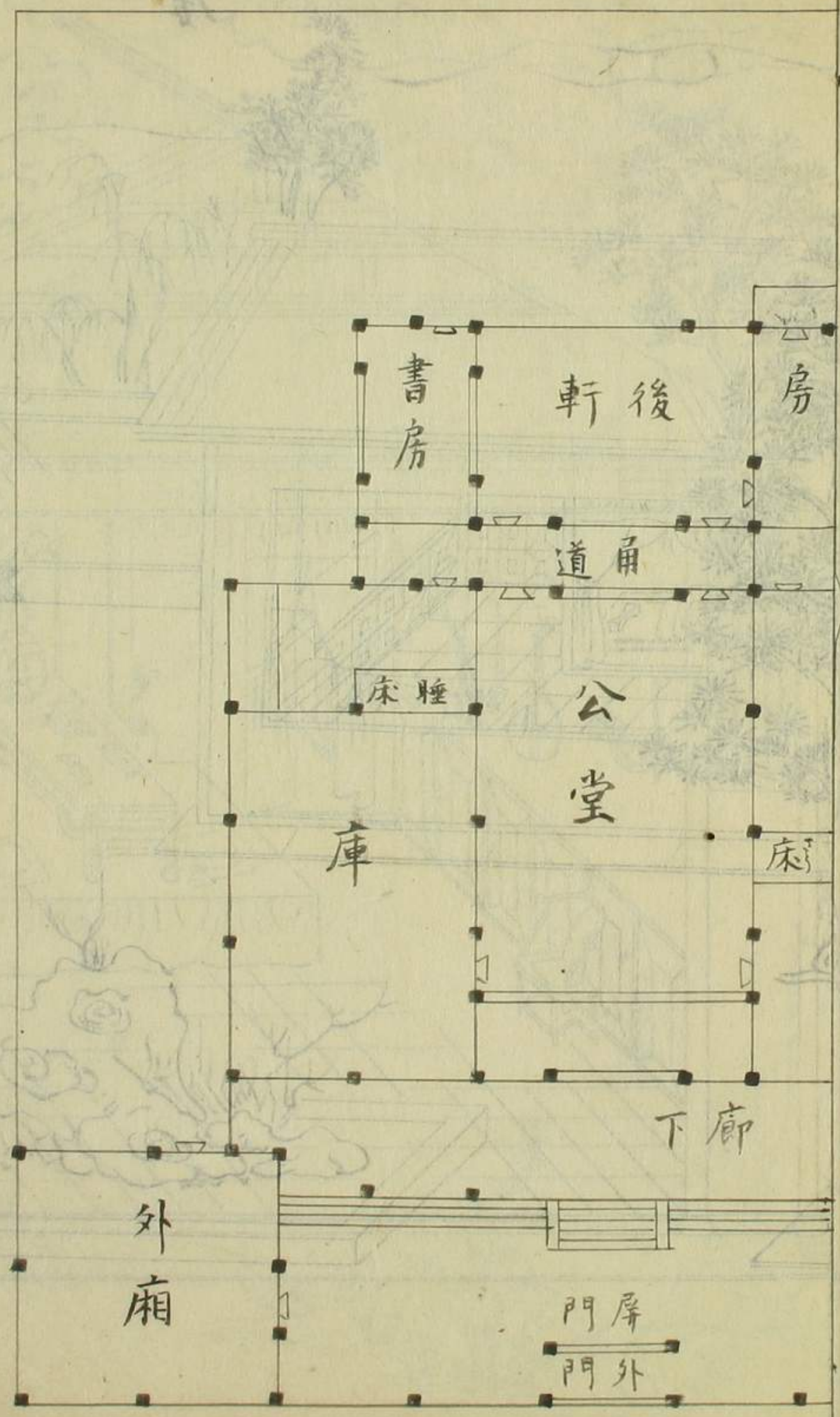

全

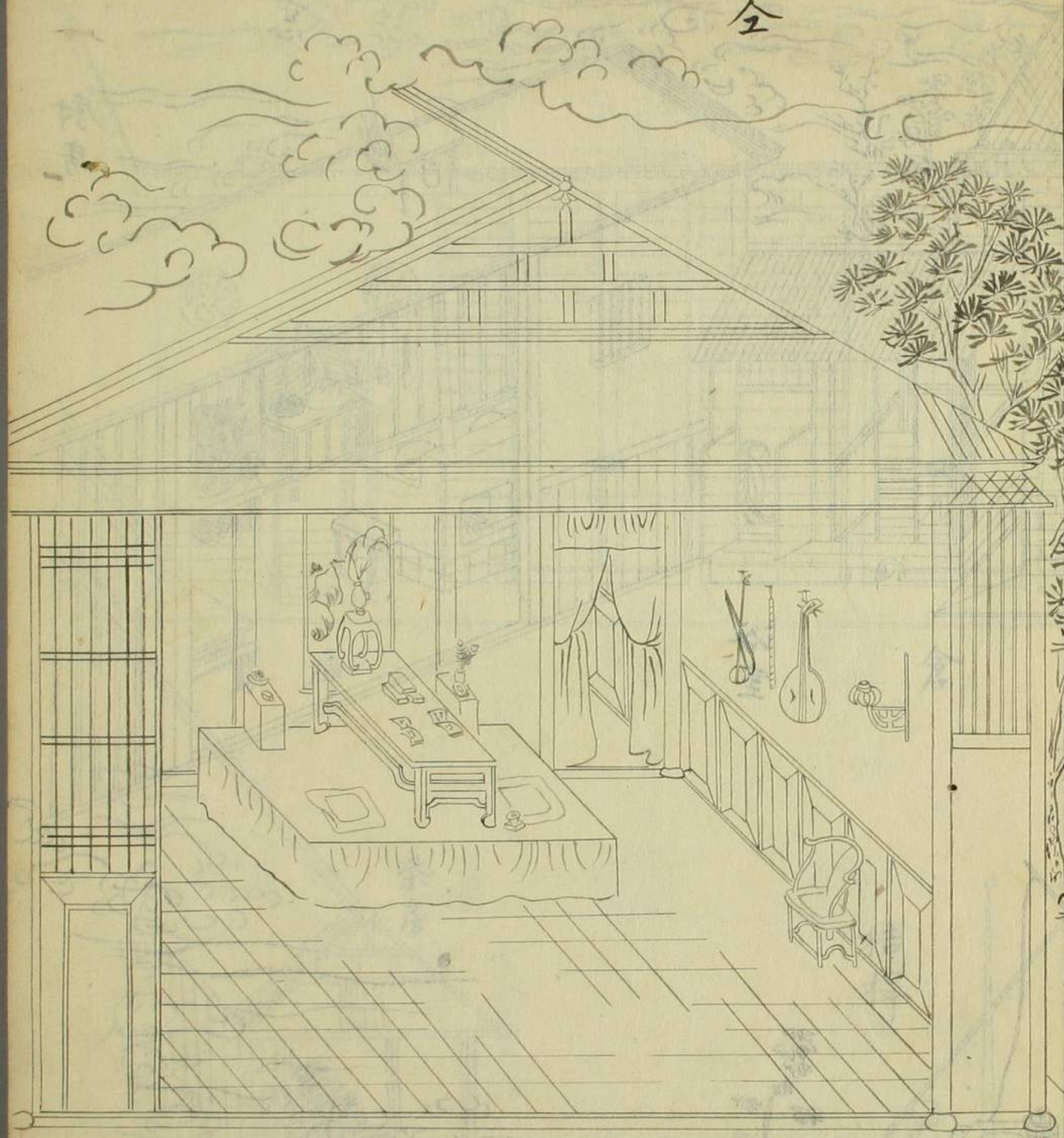

書房

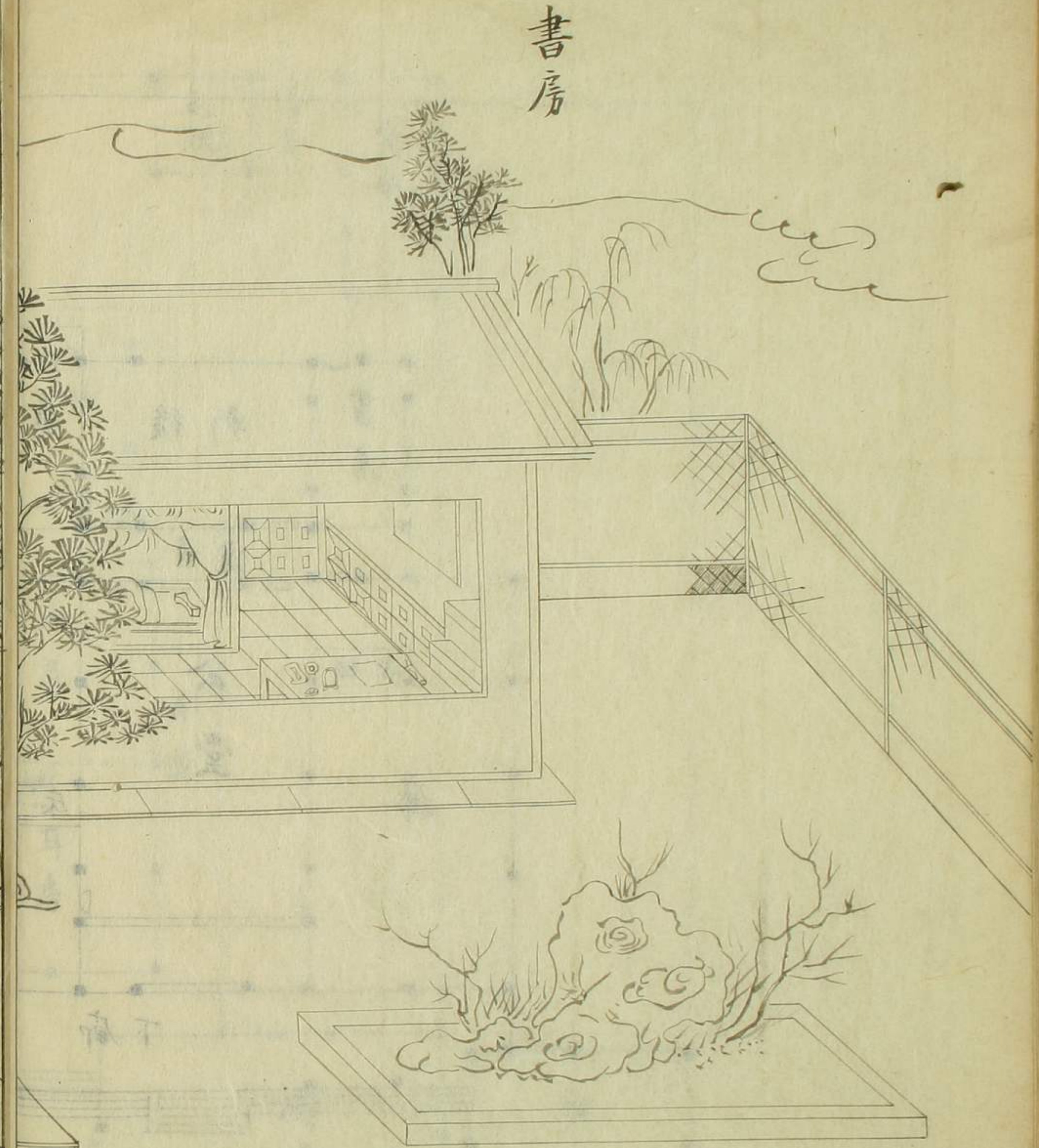

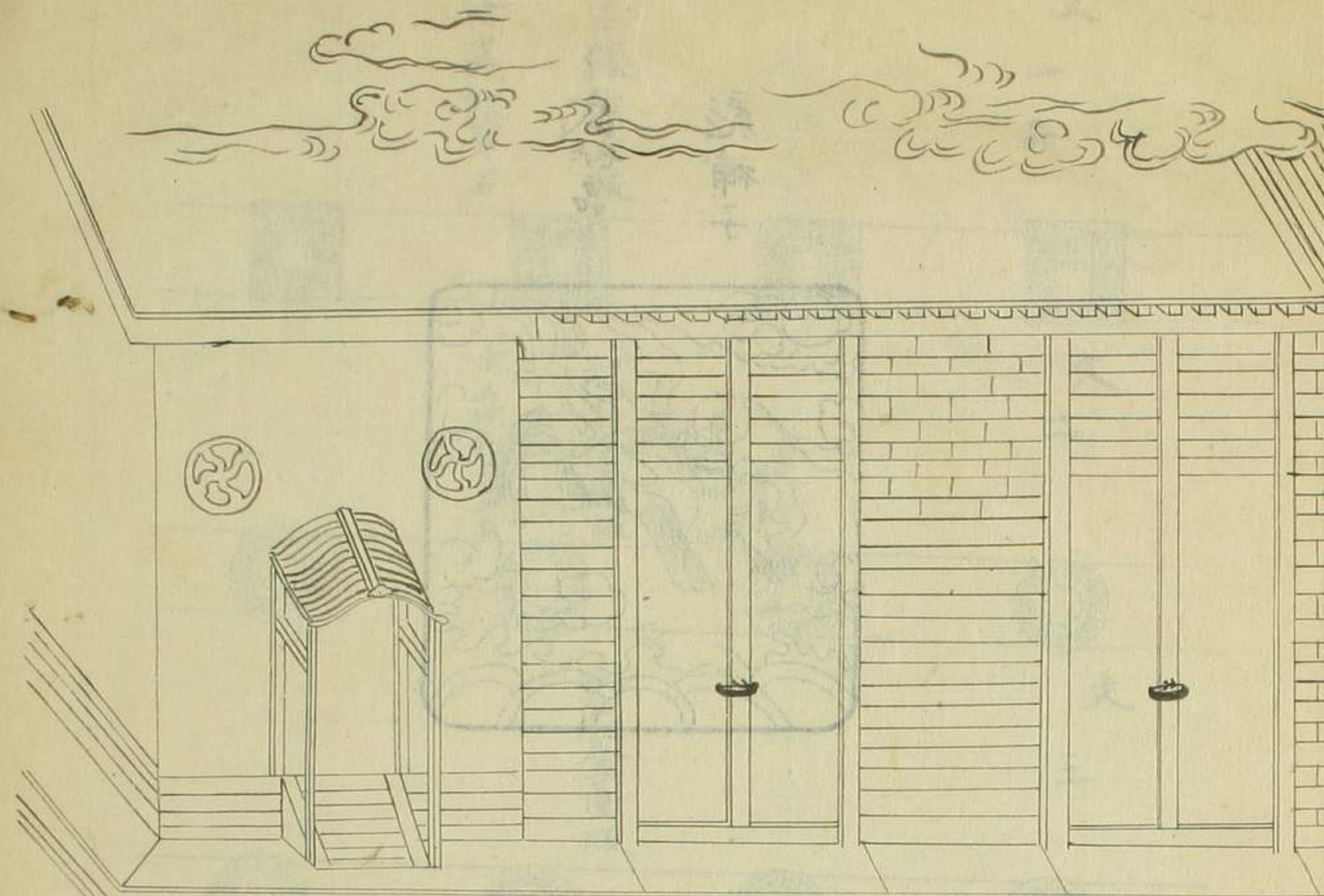

庫

倉

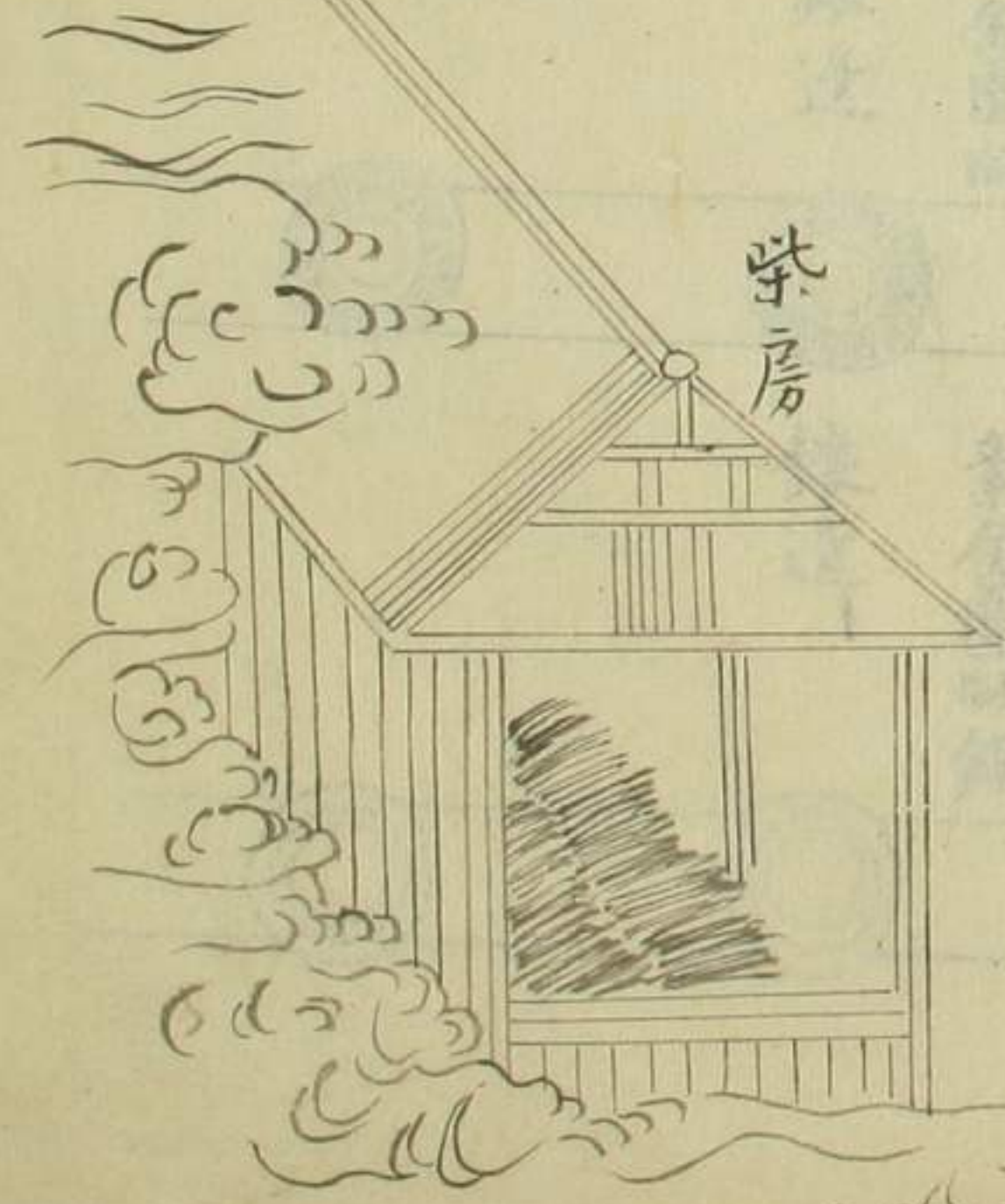

柴房

桔桿

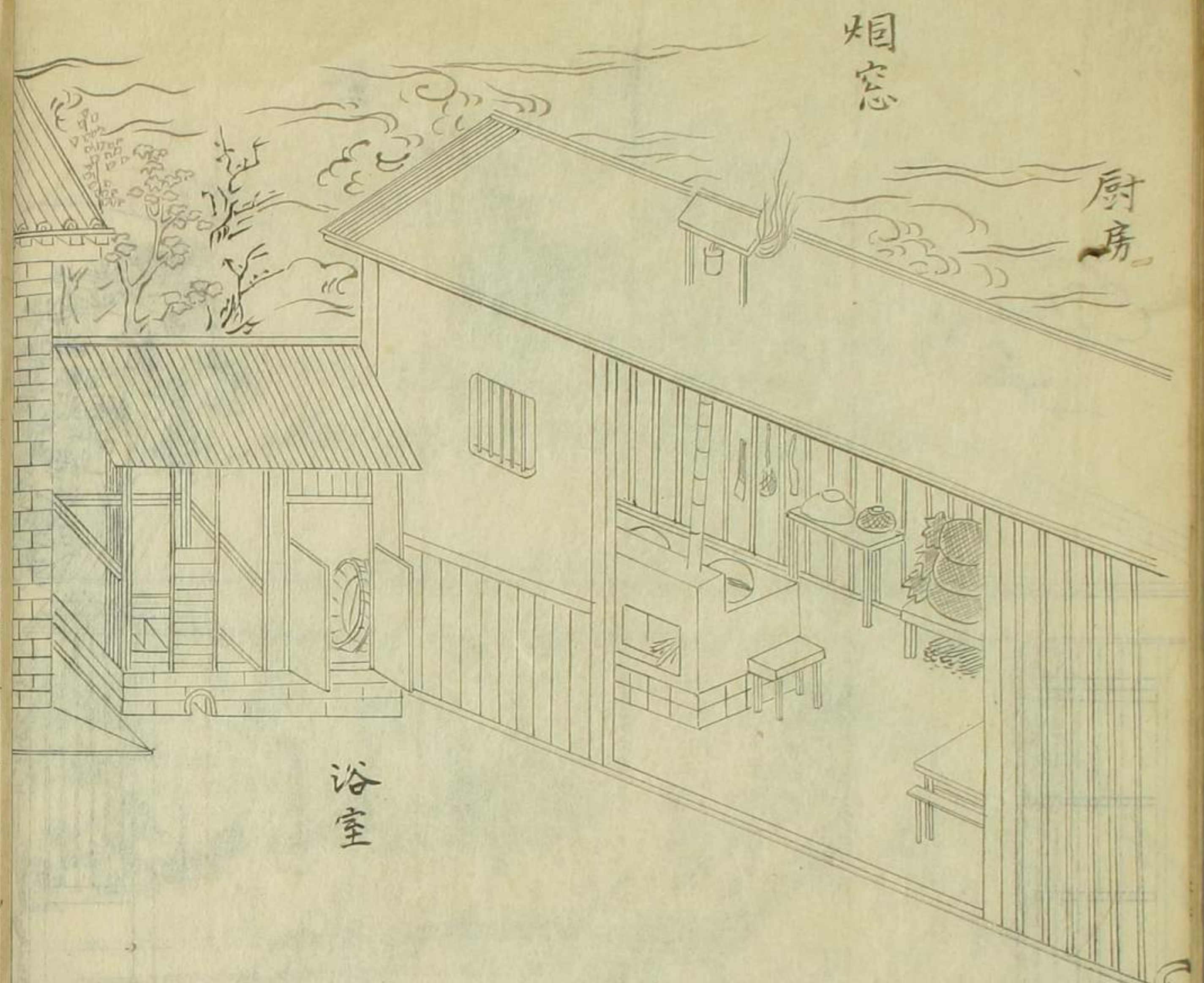

烟窓

厨房

浴室



文
一品

金鑲方玉版
中嵌紅寶石

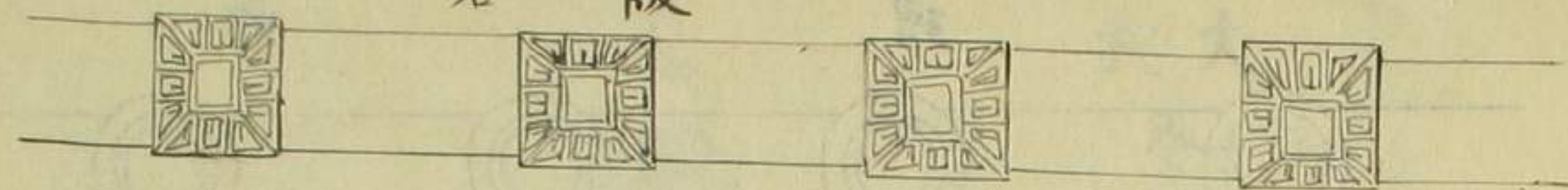

文
二

起花金圓版
中嵌紅寶石

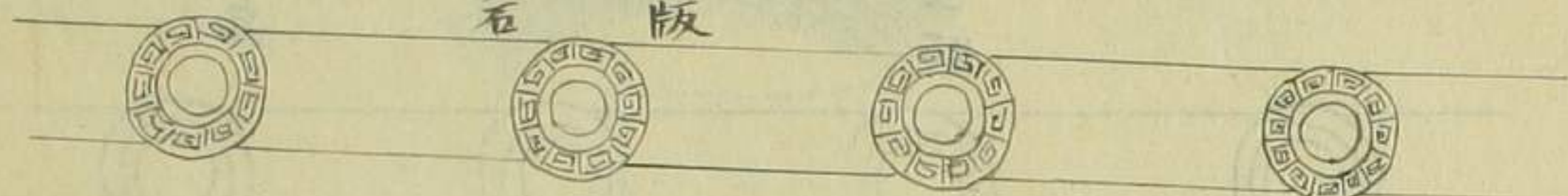

文
三

起花金圓版

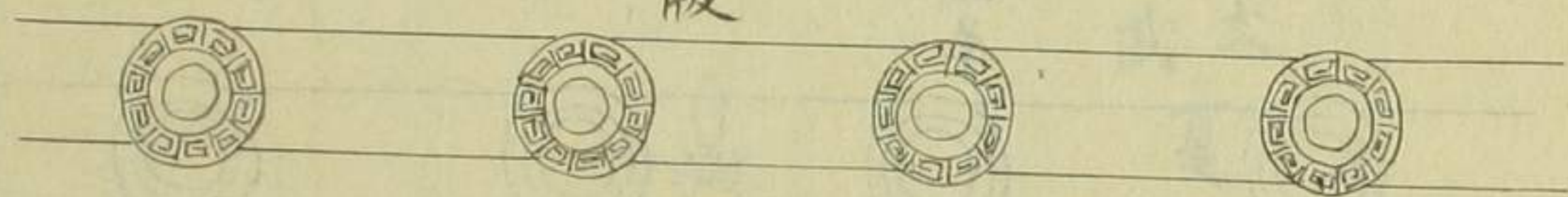

文
四

起花金圓版
銀鑲邊



文
五

素金圓版
銀鑲邊

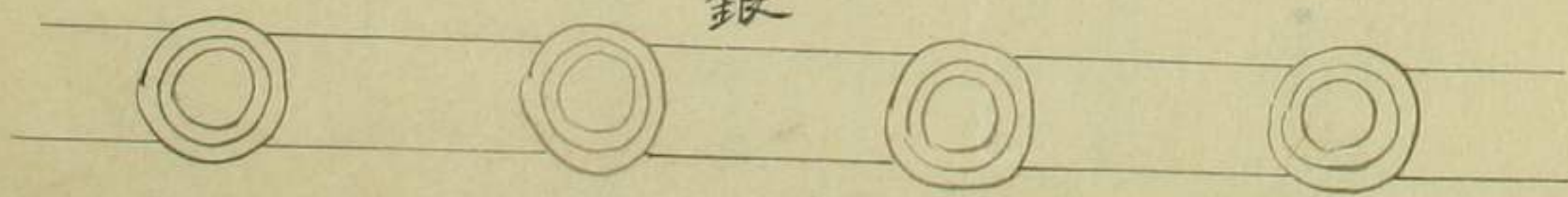

武
七六品

彪補子





武冬朝帽

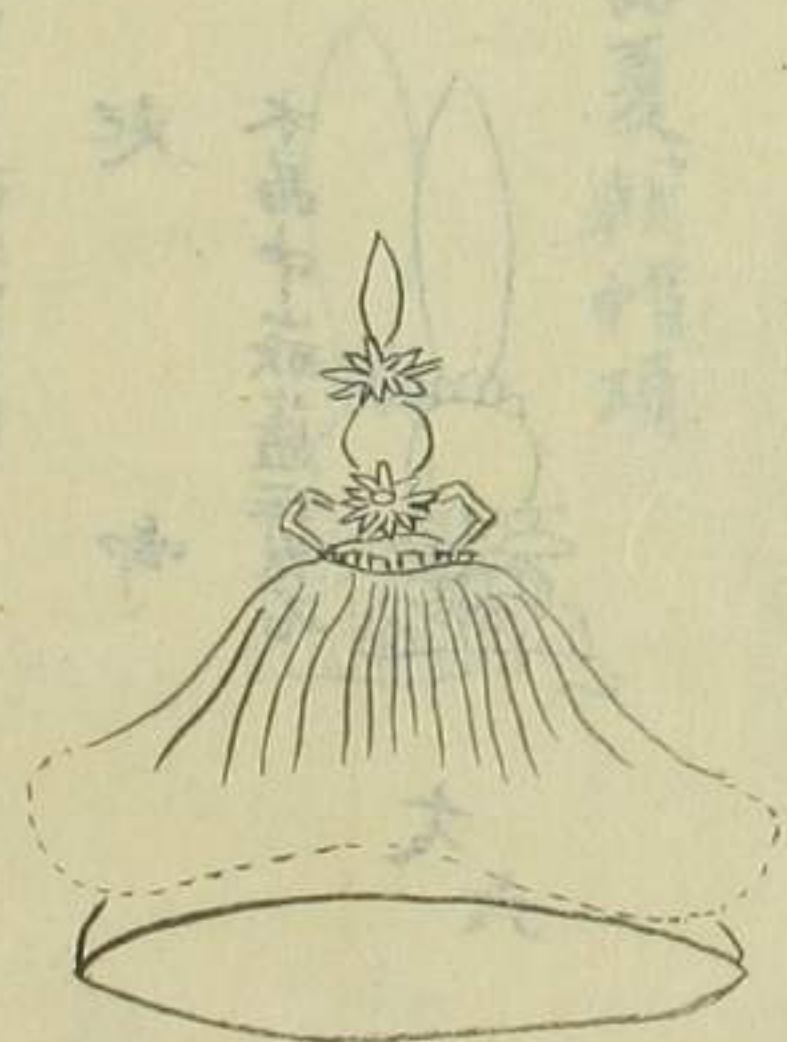

武夏朝帽

武文
六品

版
銀鑲玳瑁

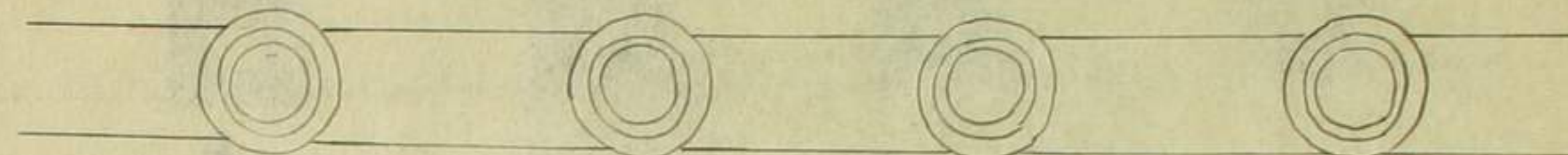

武文
七品

素銀圓版



武文
八品

角版
銀鑲羽羊



武文
九品

圓版
銀鑲烏角



武文

七品夏朝帽頂

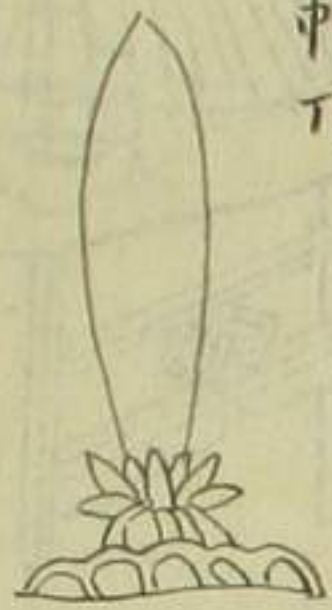

武文

四品夏朝帽頂

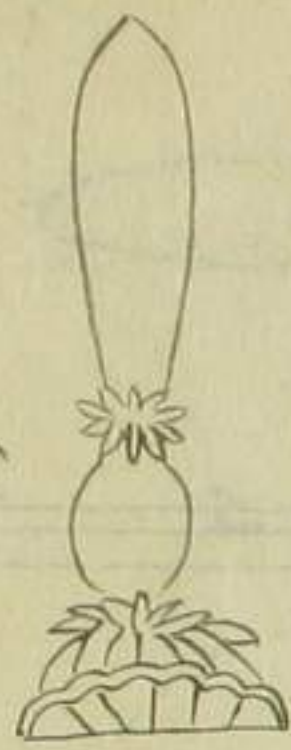

武文

一品夏朝帽頂



文八品夏朝帽頂

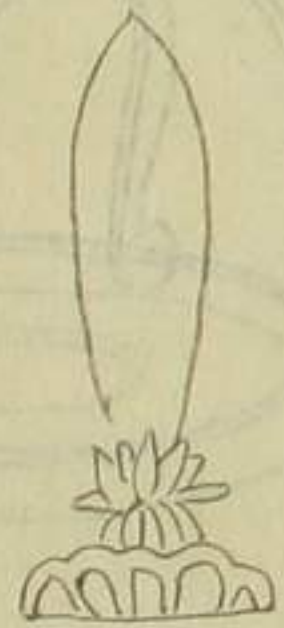

武文

五品夏朝帽頂

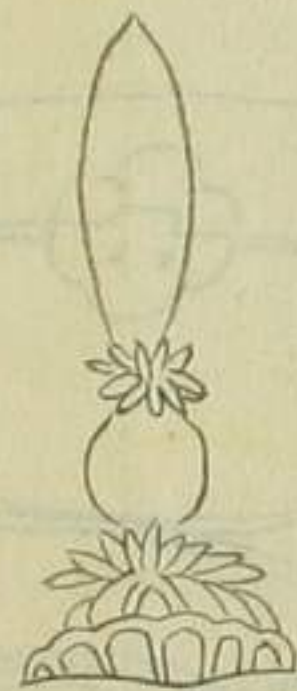

武文

二品夏朝帽頂

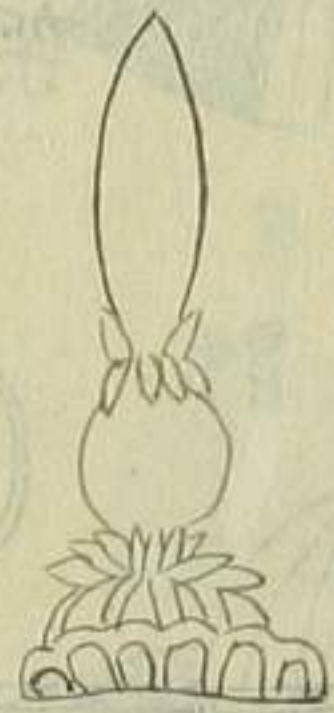

文九

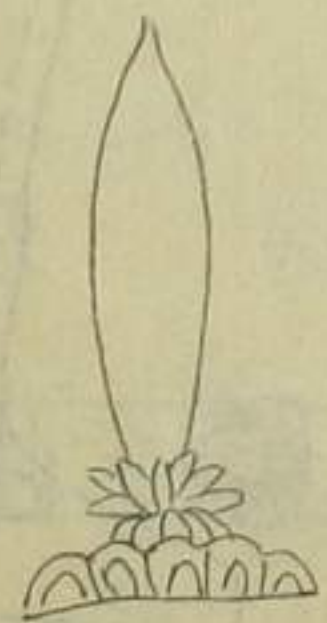

文六

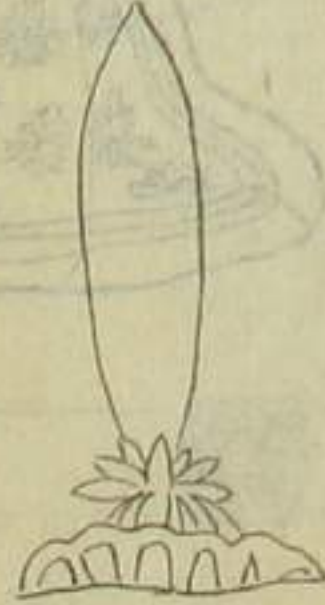

文三



武文

一品冬朝帽頂

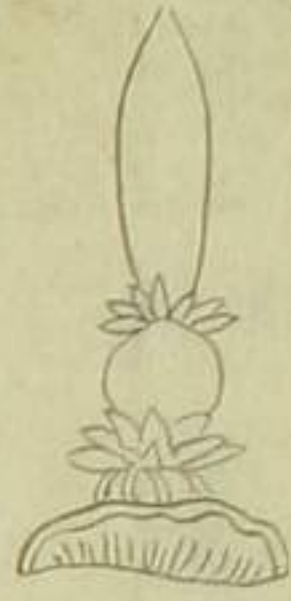

起花金盤頂上御
紅寶石中嵌真珠

文二

起花金盤頂上御起
花珊瑚中嵌紅寶石

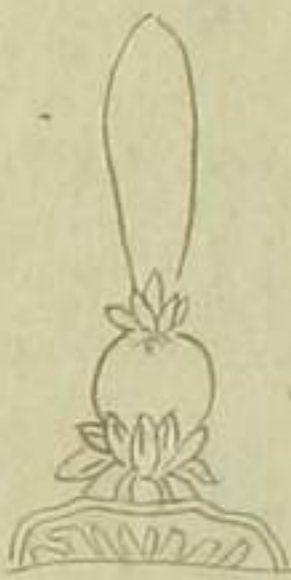

文三

起

寶石中嵌紅寶石

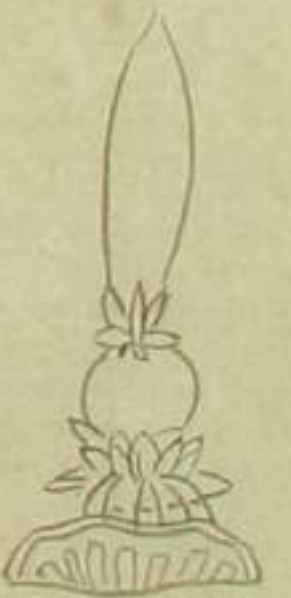

藍

四

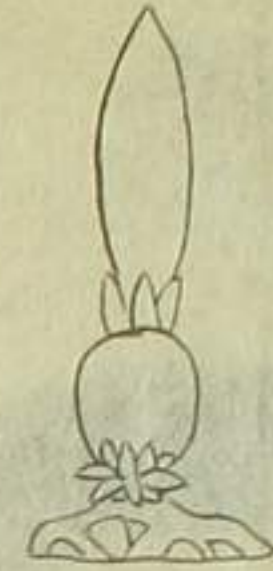

起花金盤頂上御普
金石中嵌藍寶石

文五

起
水晶中嵌藍寶石

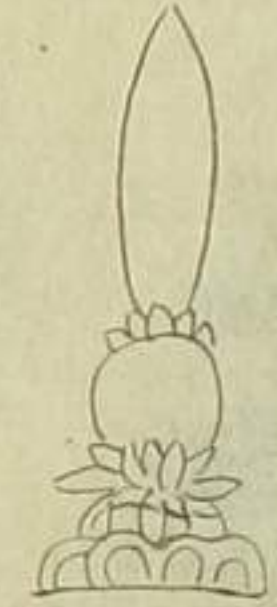

文六

起花金盤頂

上御車磔

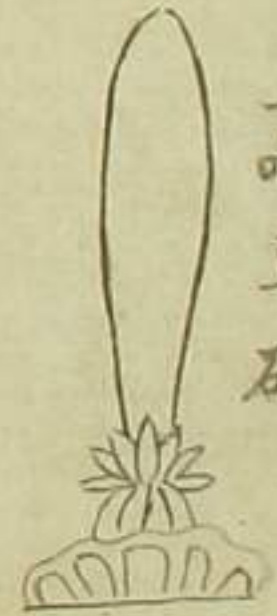

七

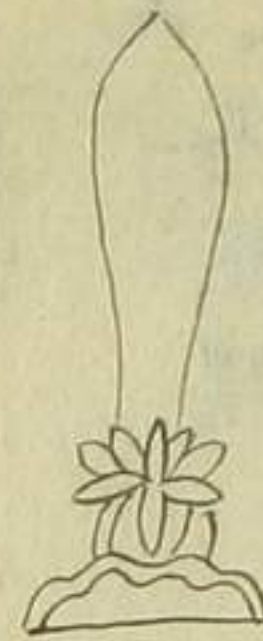

起花金頂中
嵌小水晶

文八

起花金頂



文九

起花合頂

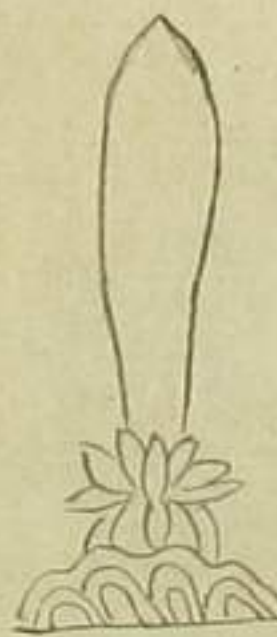

帽 禮

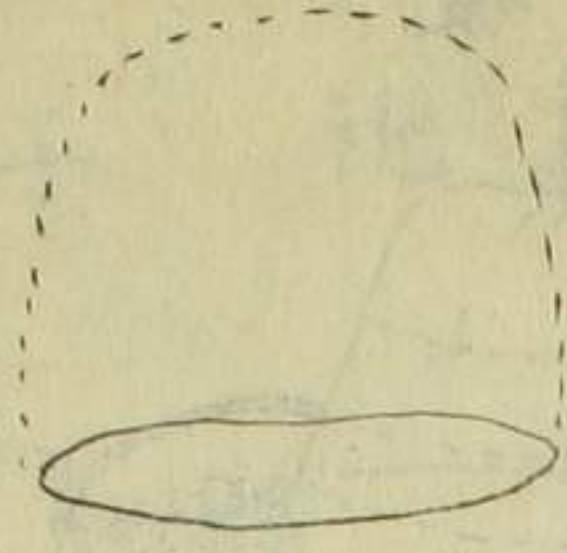

上 目

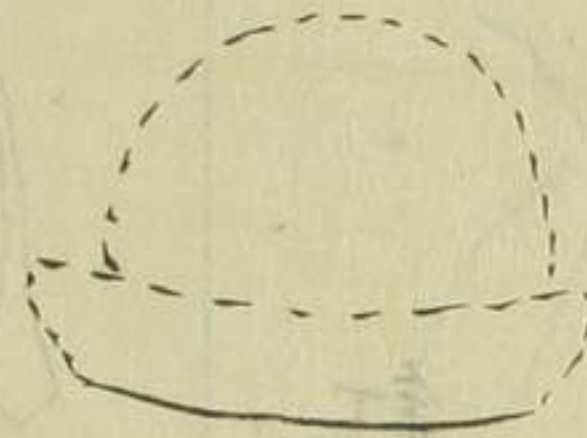

帽 暖

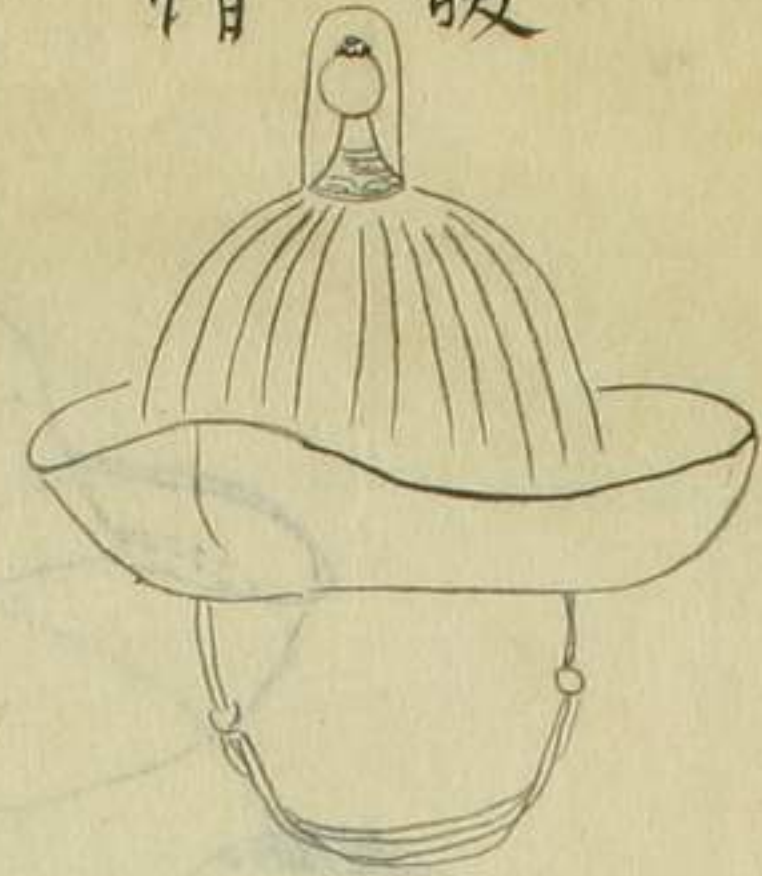

帽 涼

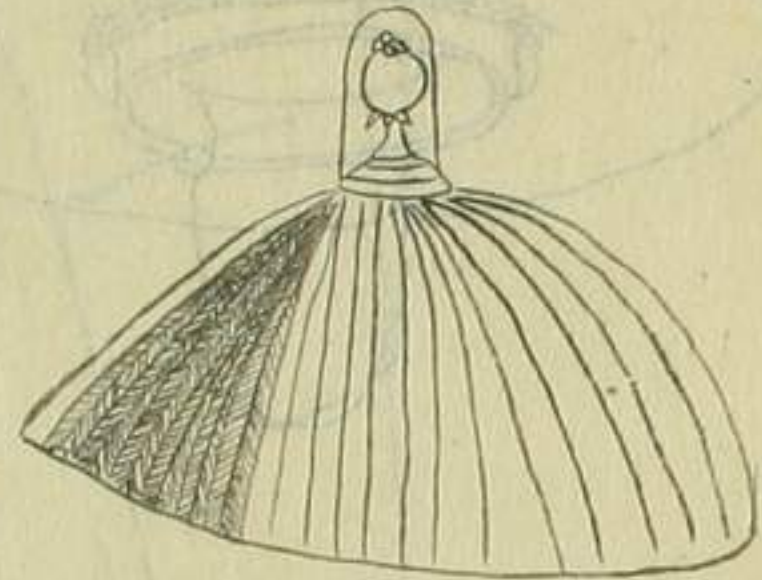

帽 草



睡 帽

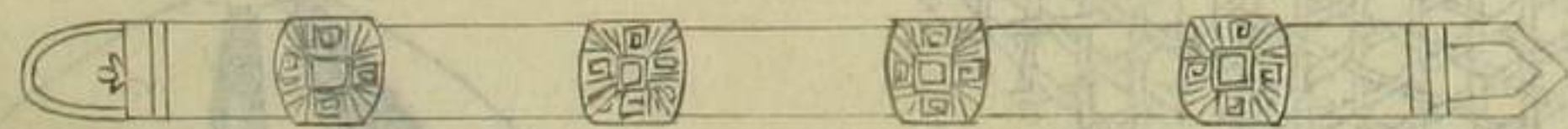
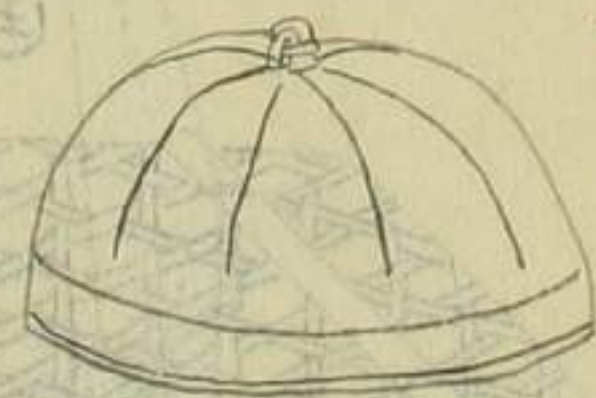

架 帽

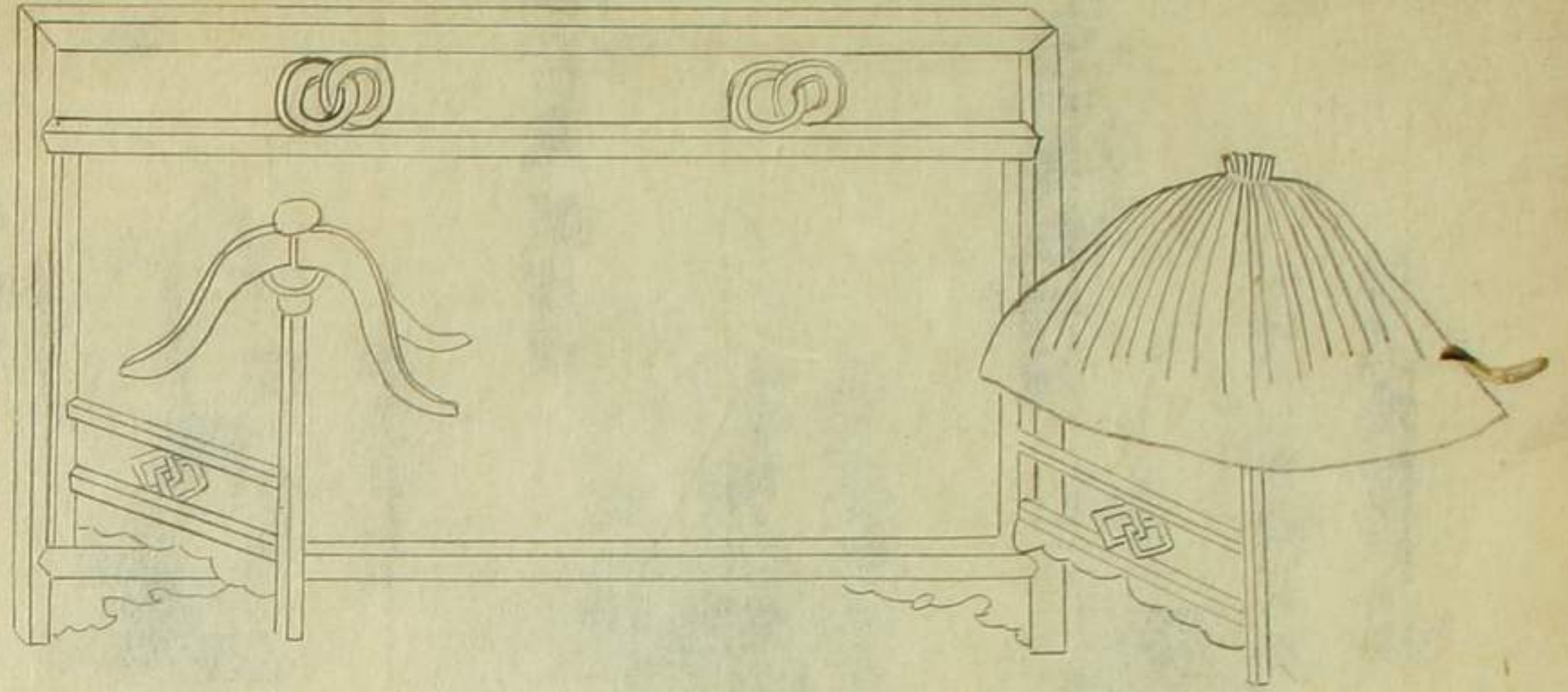

架 帽

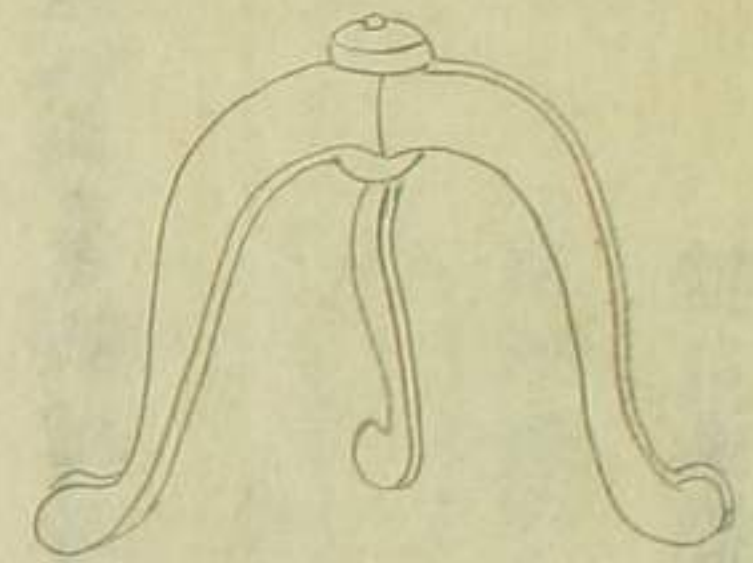

架 帽

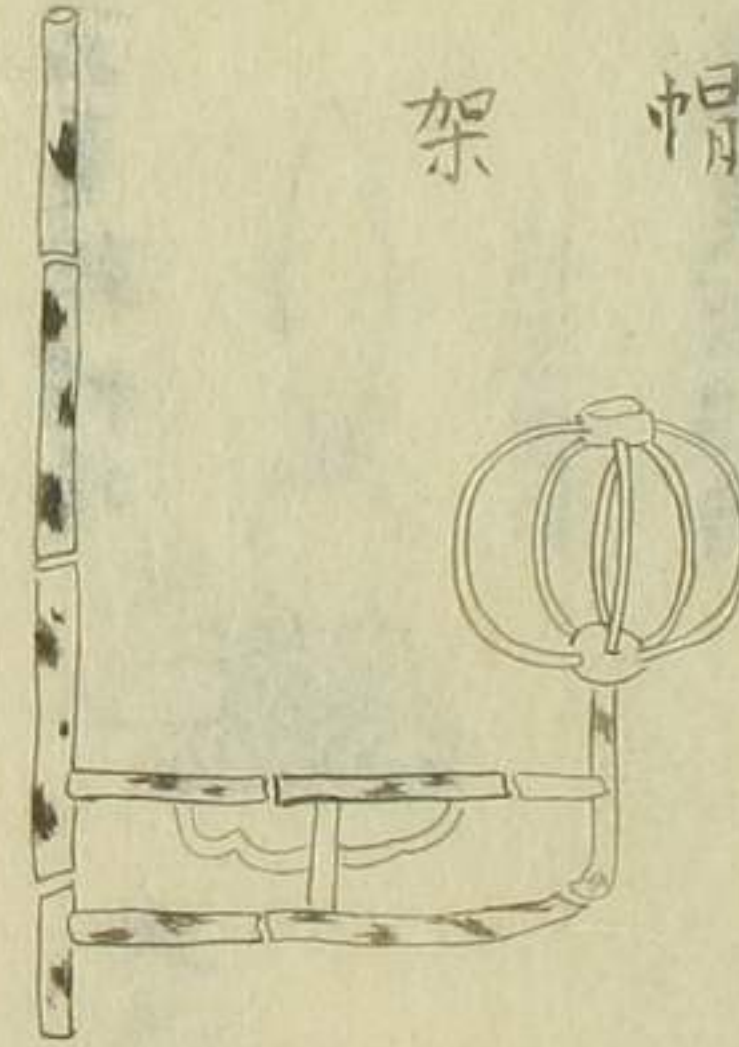

子 襪



膝 蓆



子 鞋



子袍

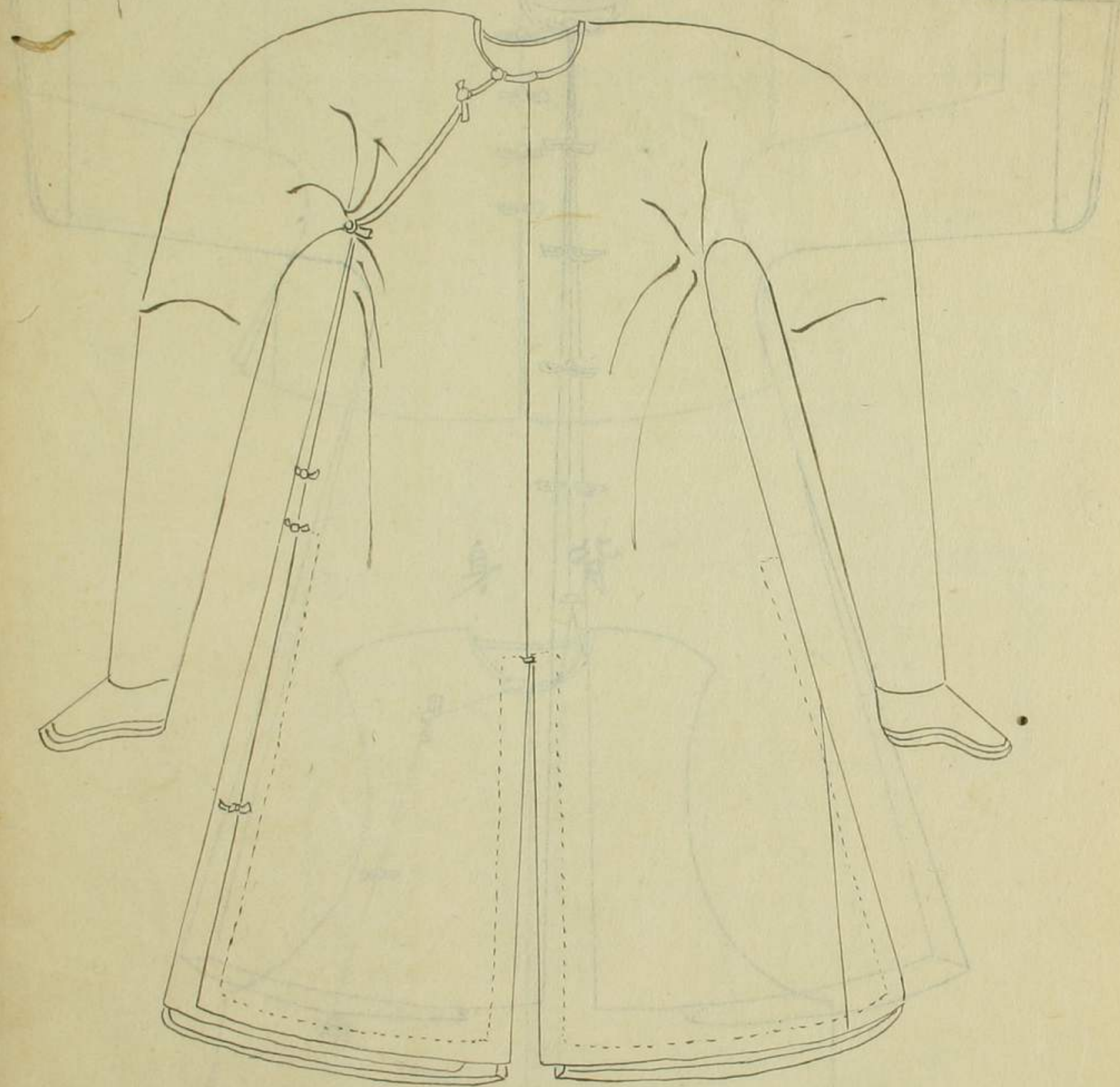

帽雪



帽暖

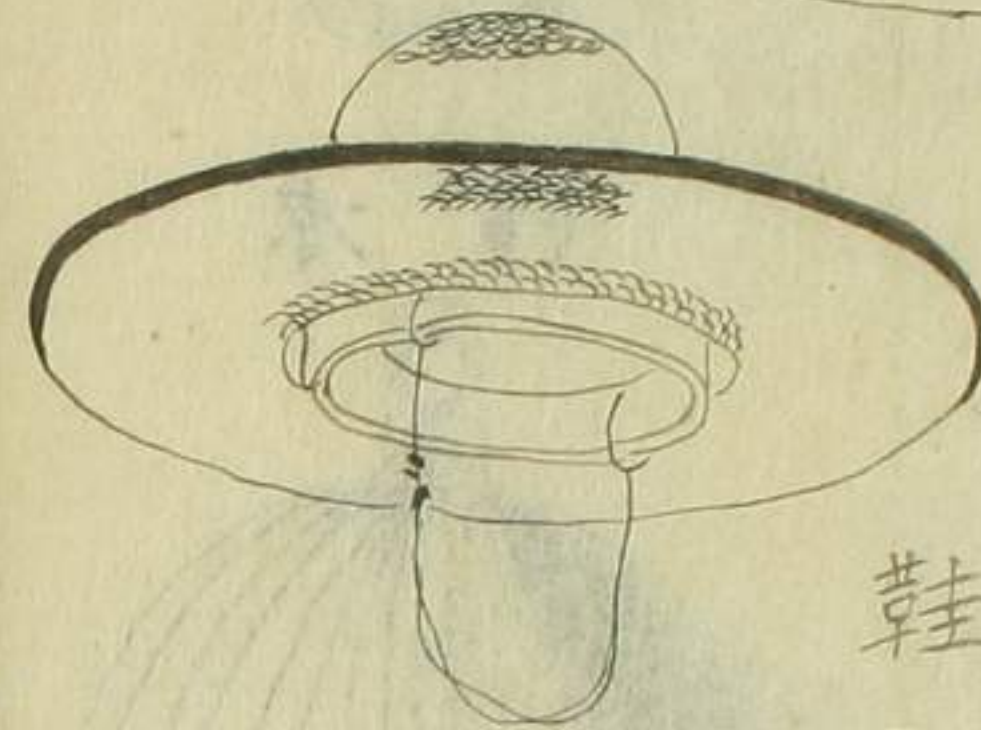
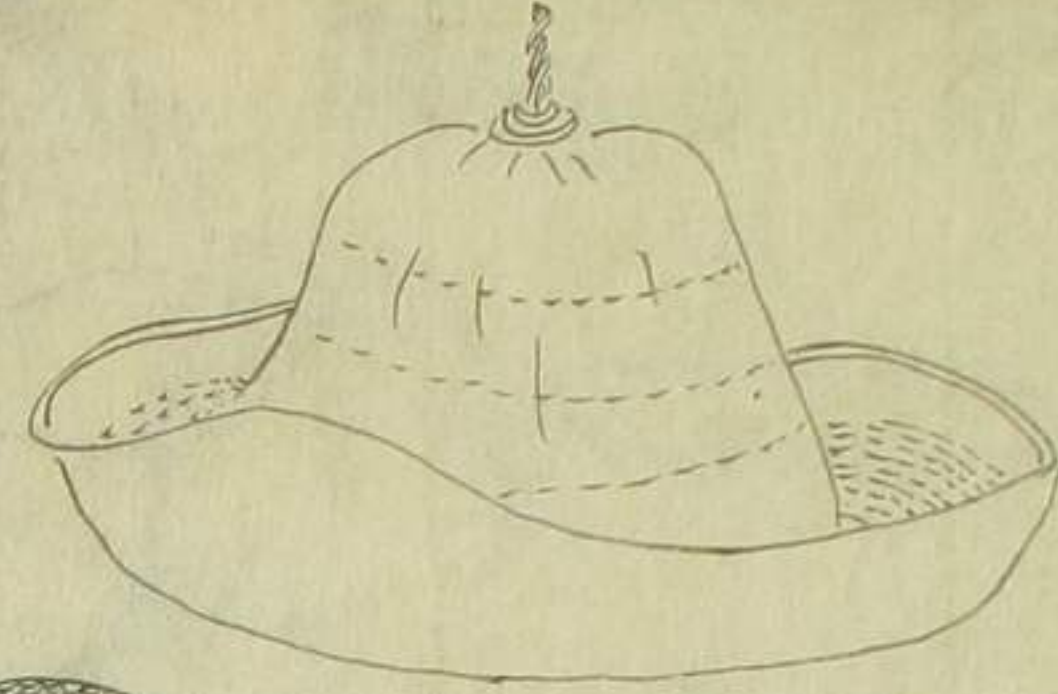

鞋釘



鞋草



同

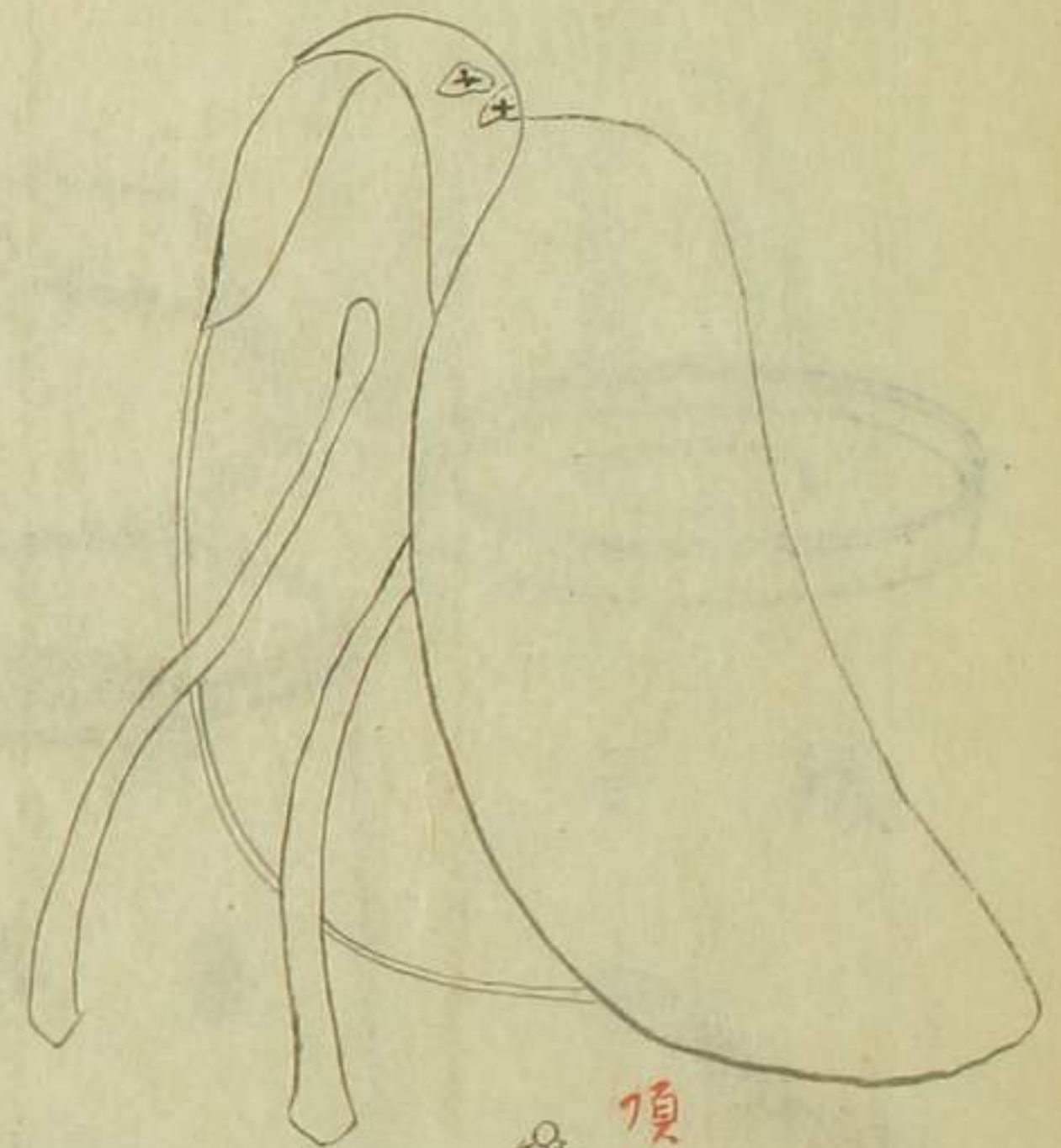

筐履

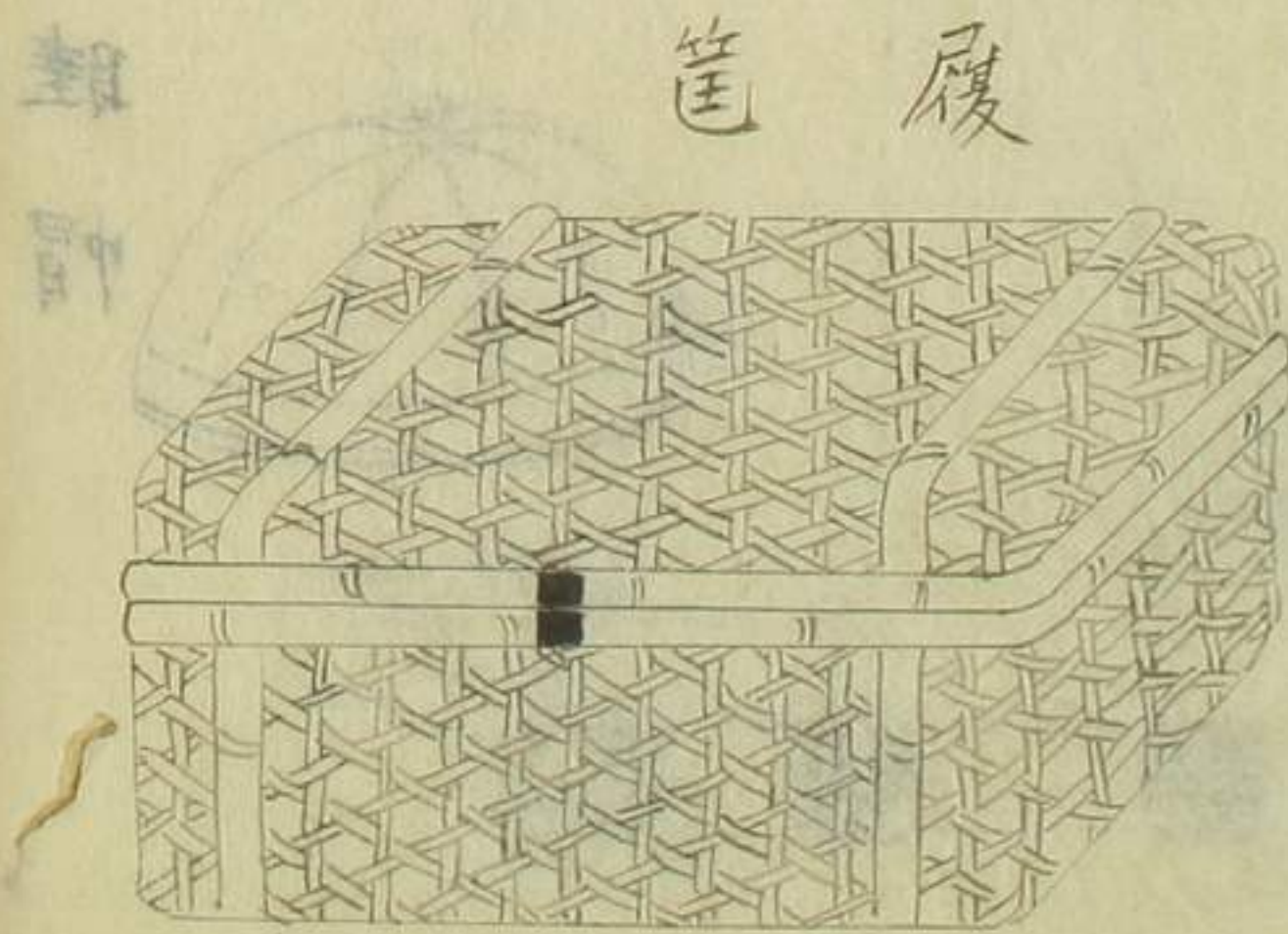

頂子



纓帽



馬掛

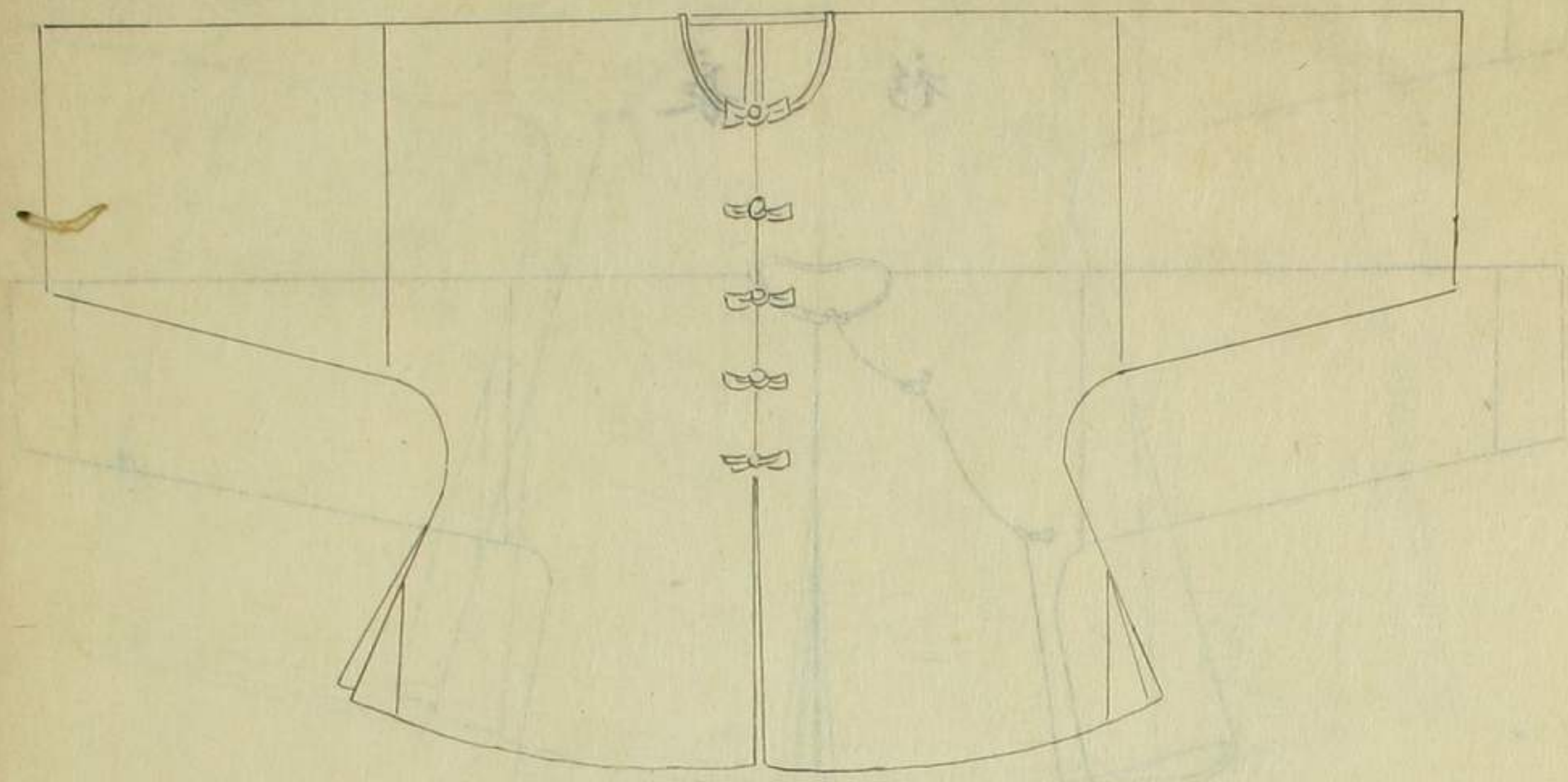

背身

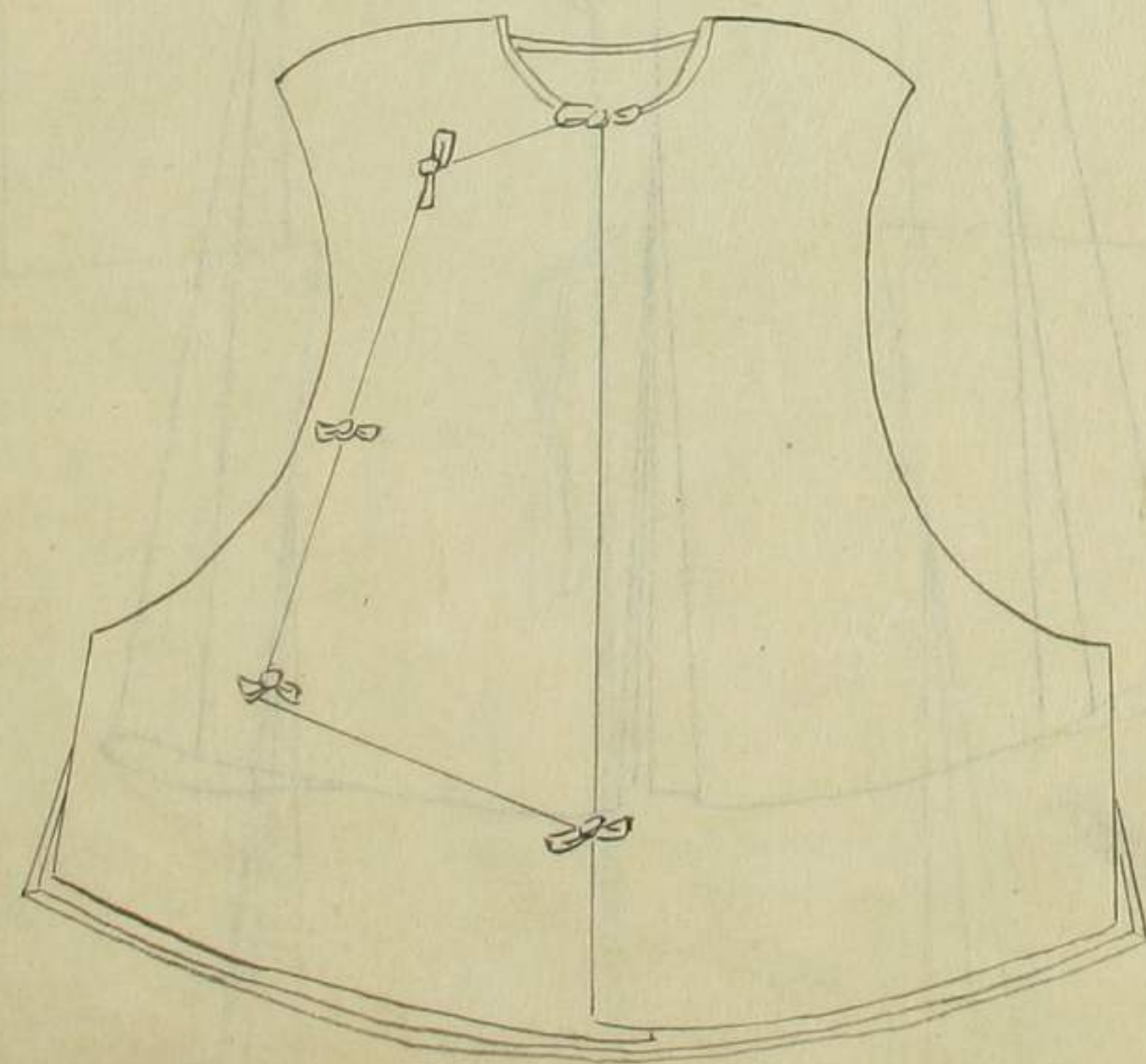

外套

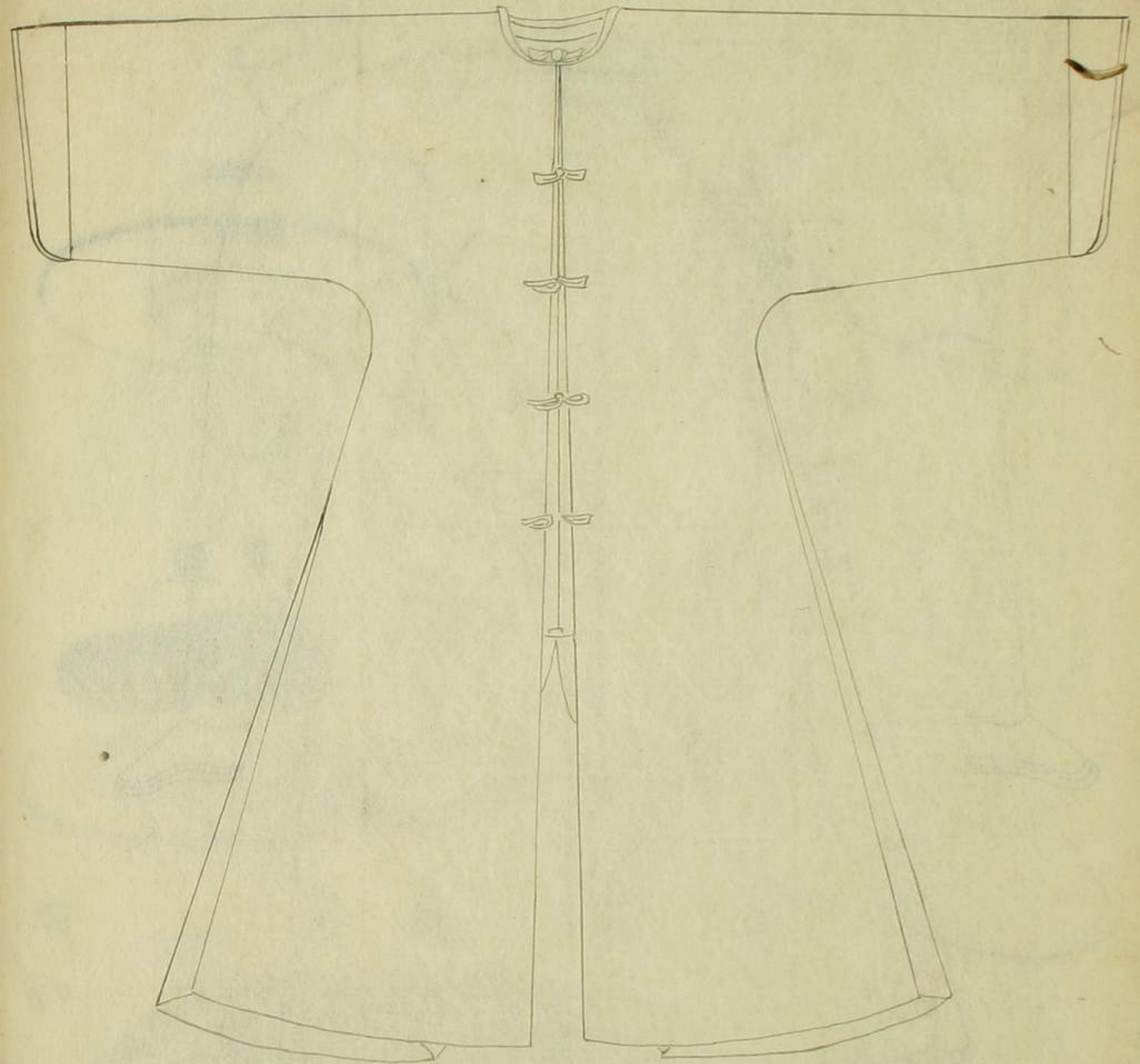

衫 短

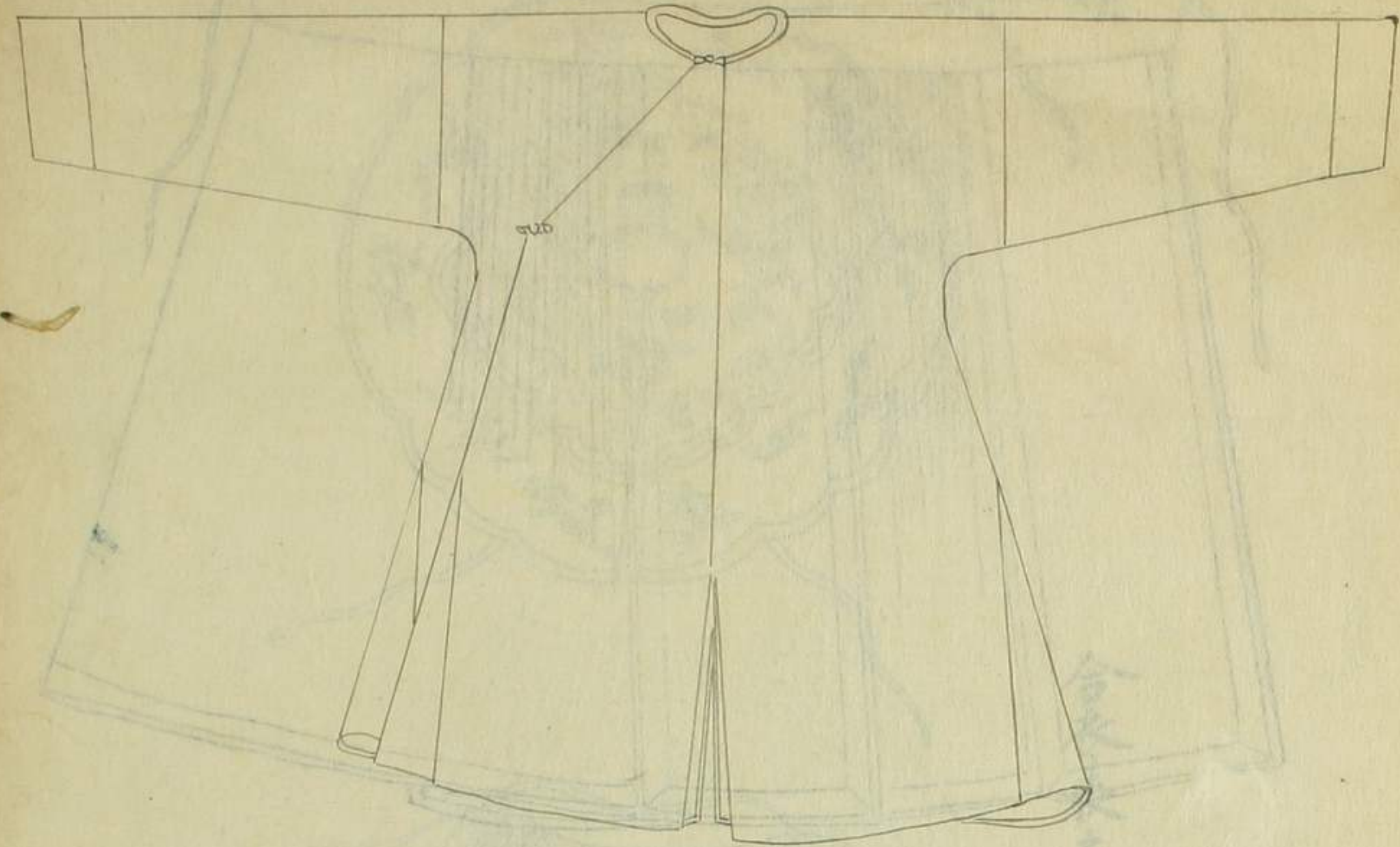

風 披



衫 長

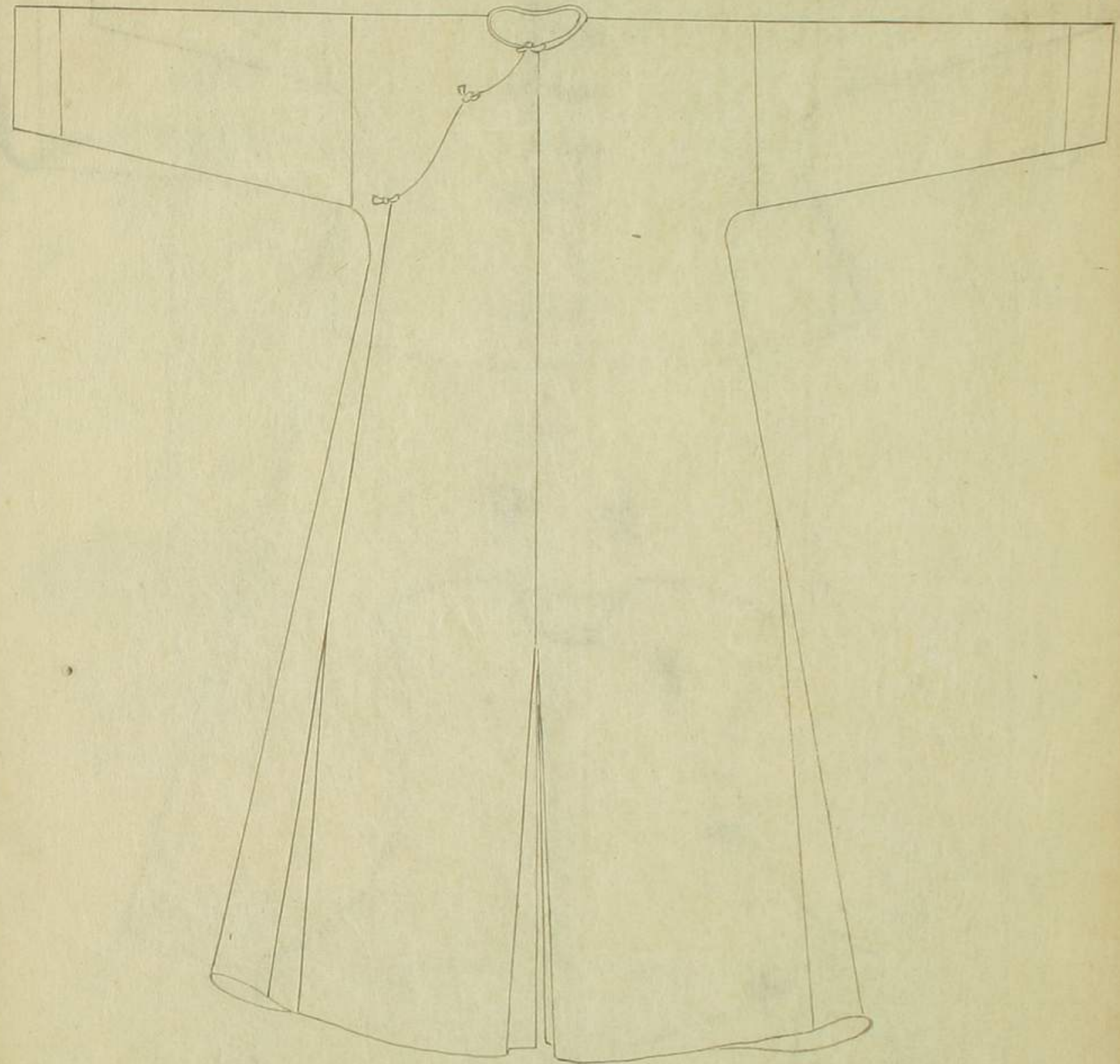

圓領

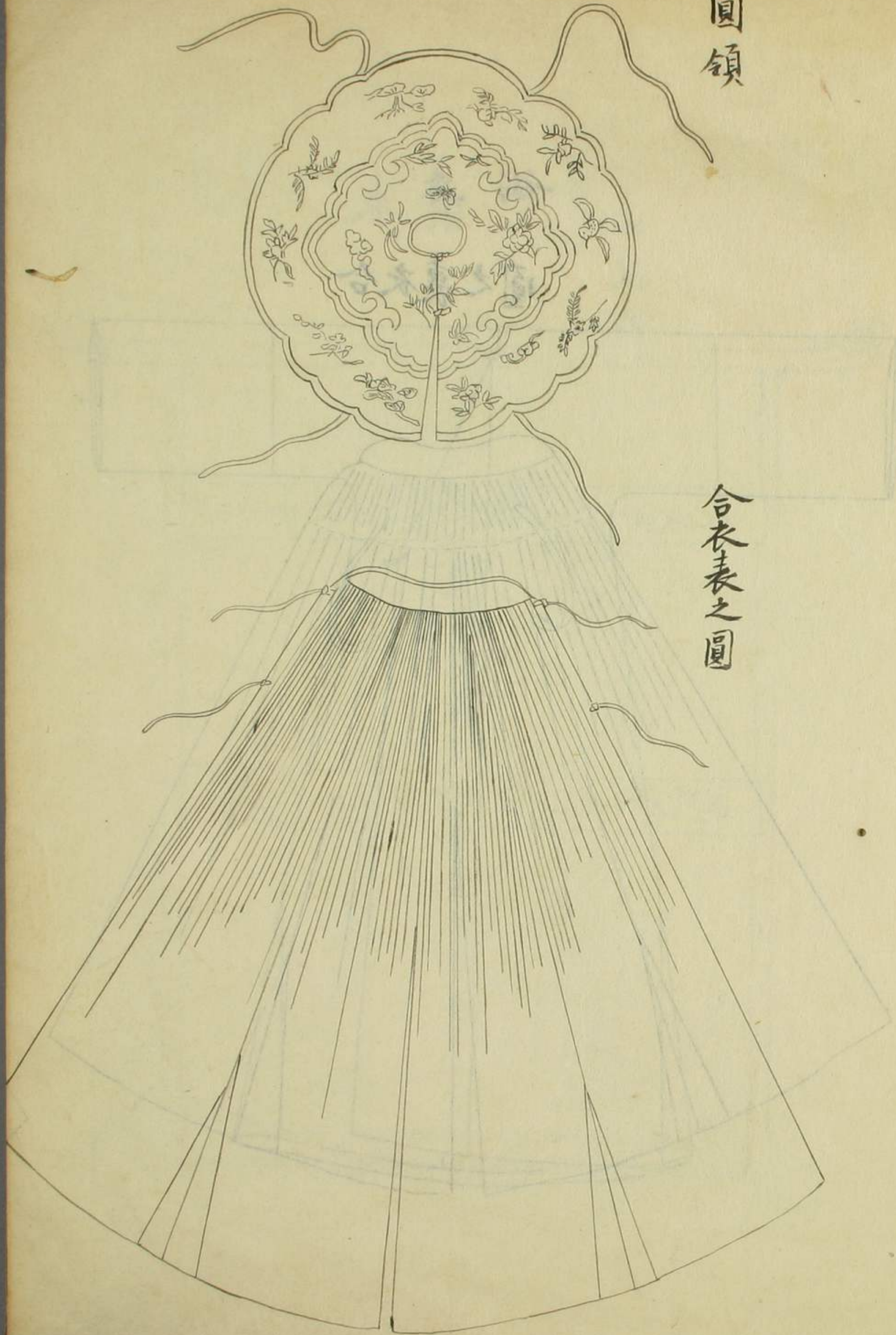

合衣表之圓

子裙

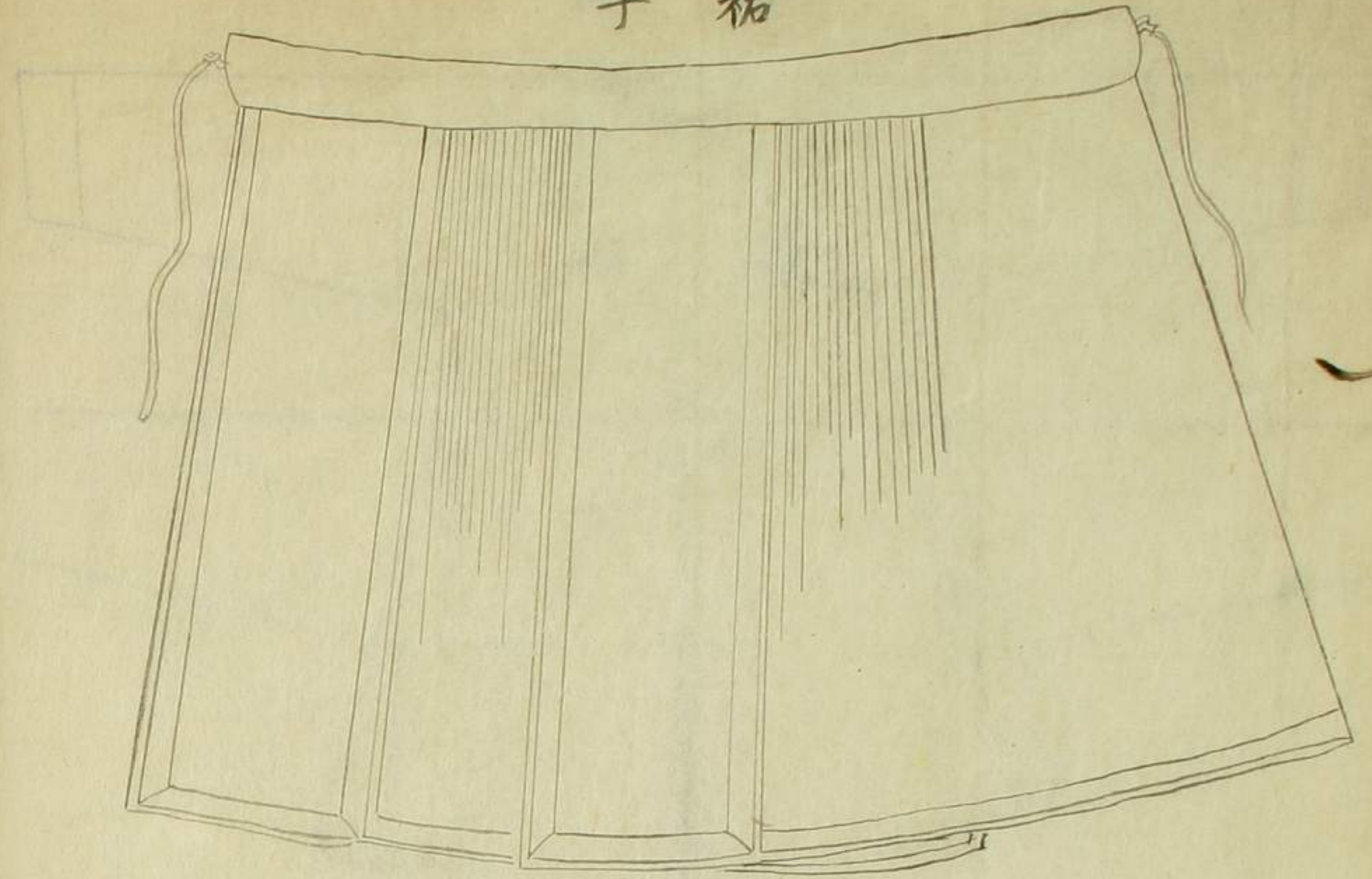

服便

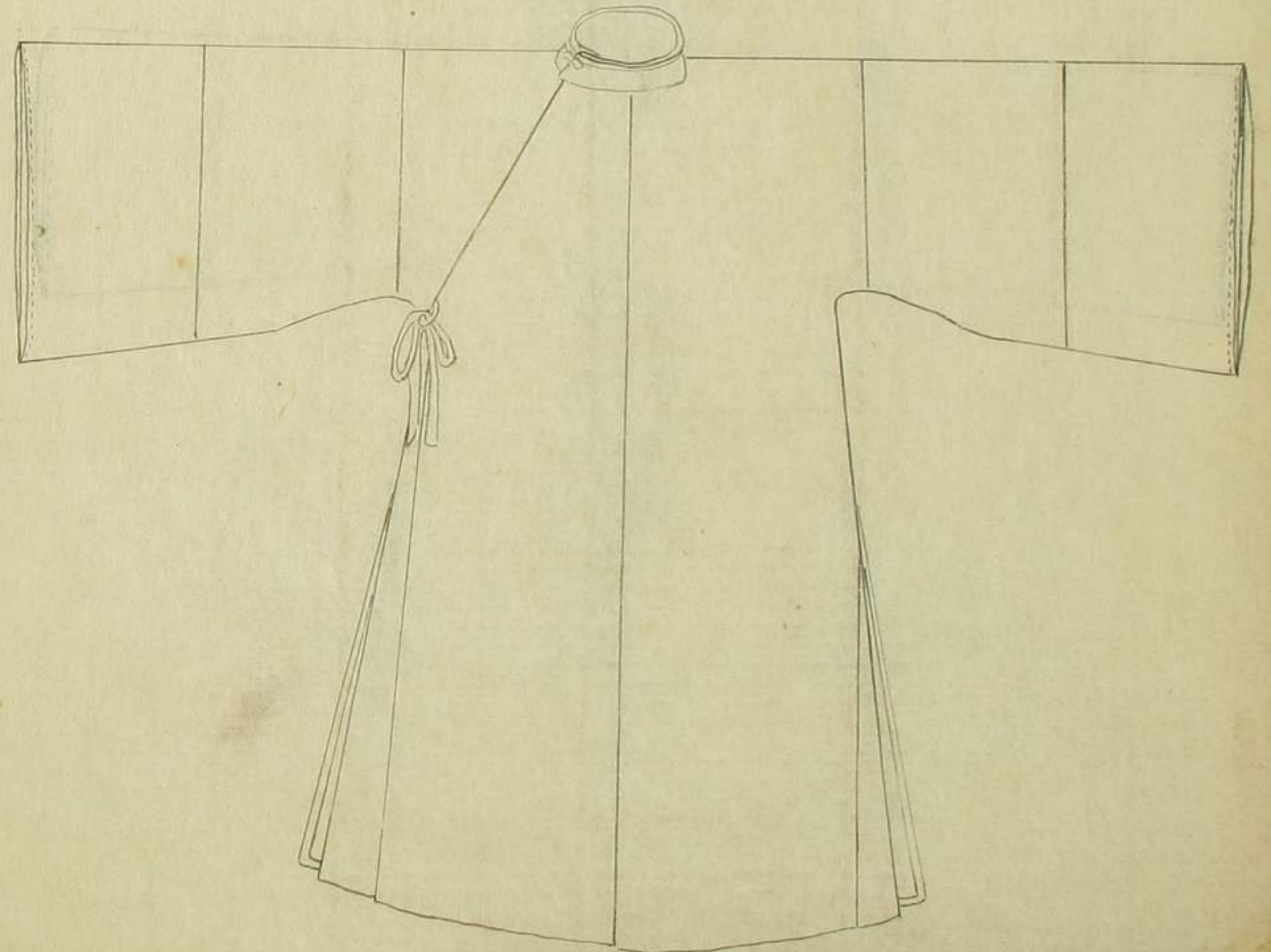

浴衣

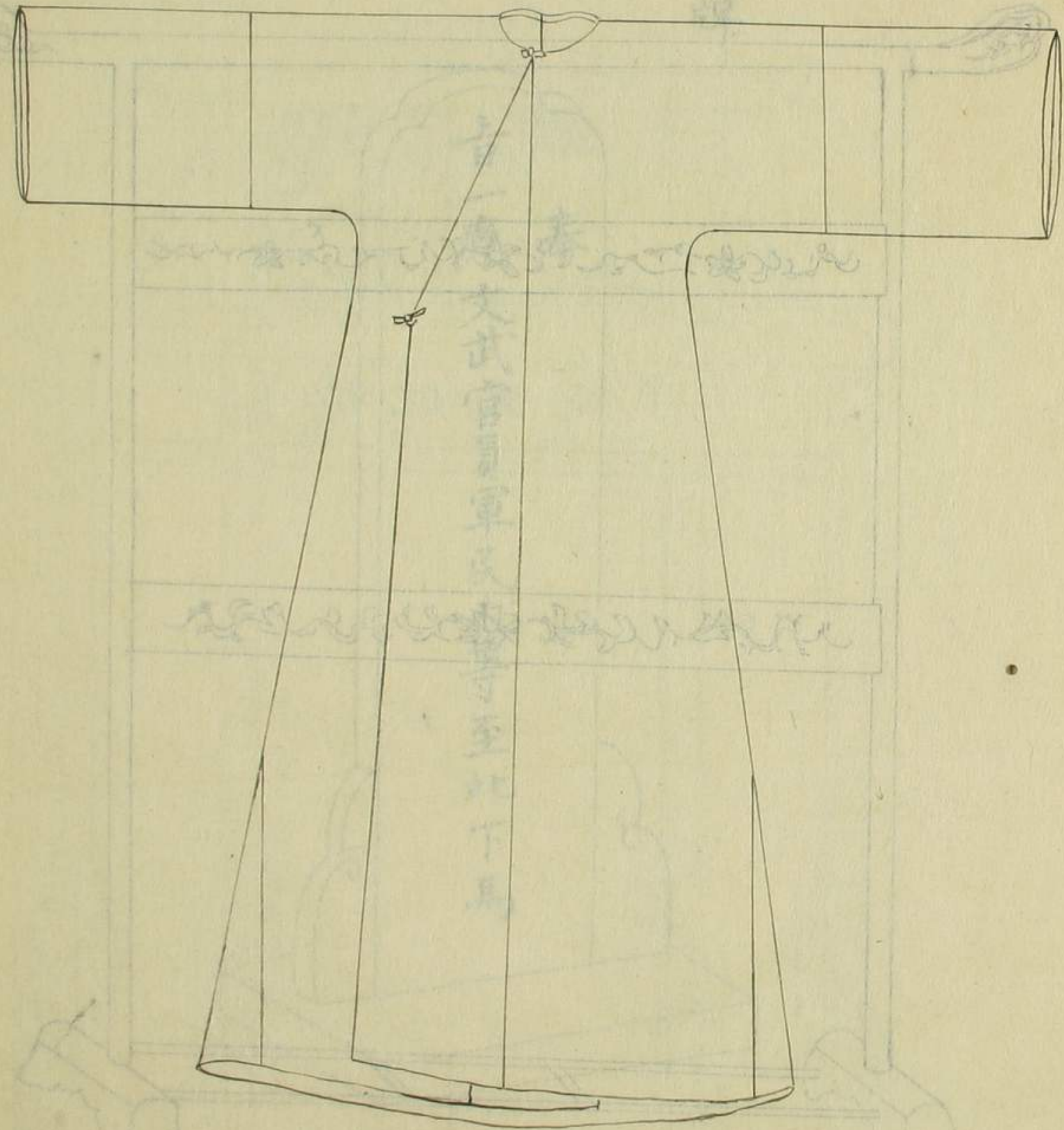

合衣之圖

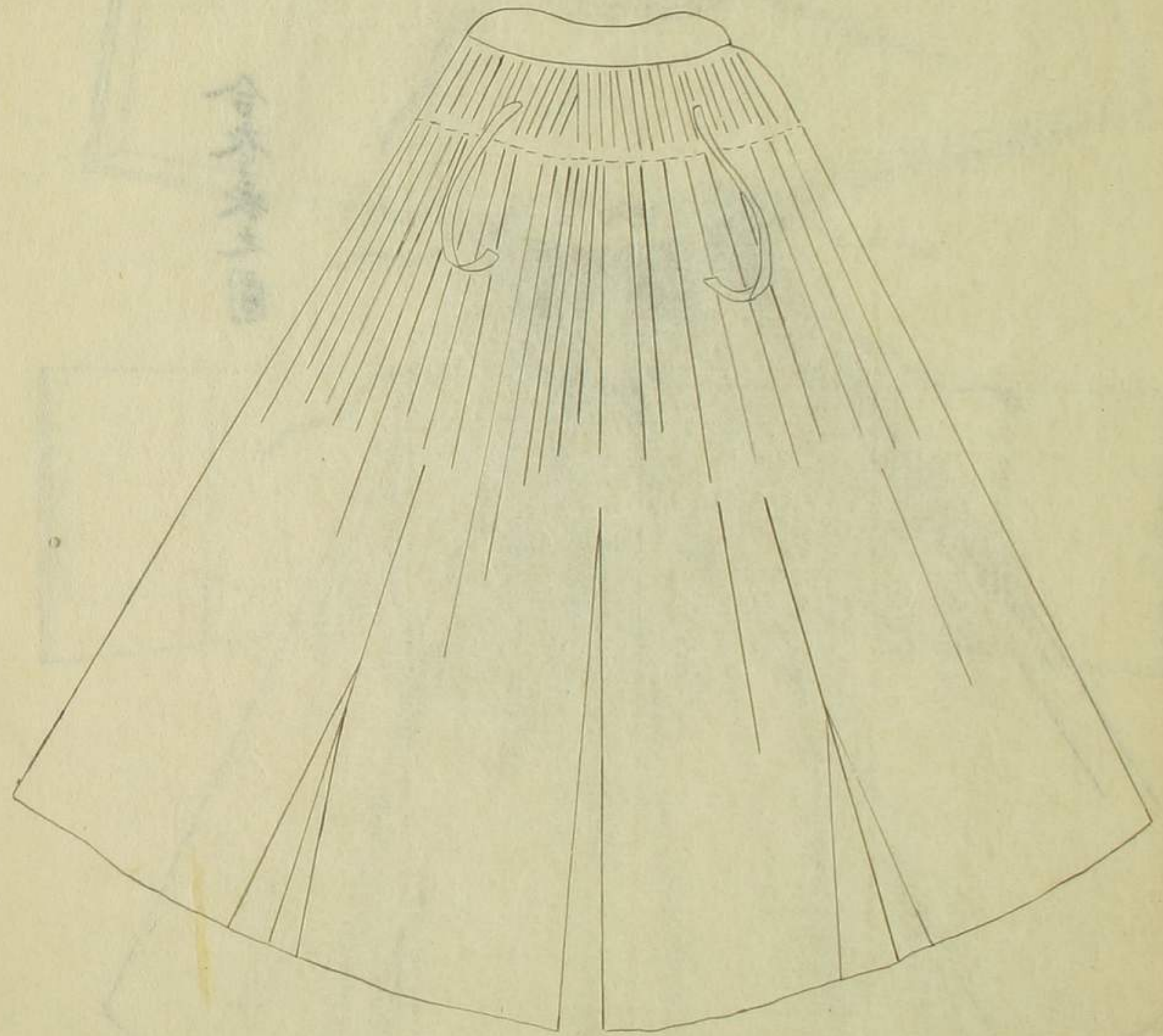

下馬牌

下馬牌

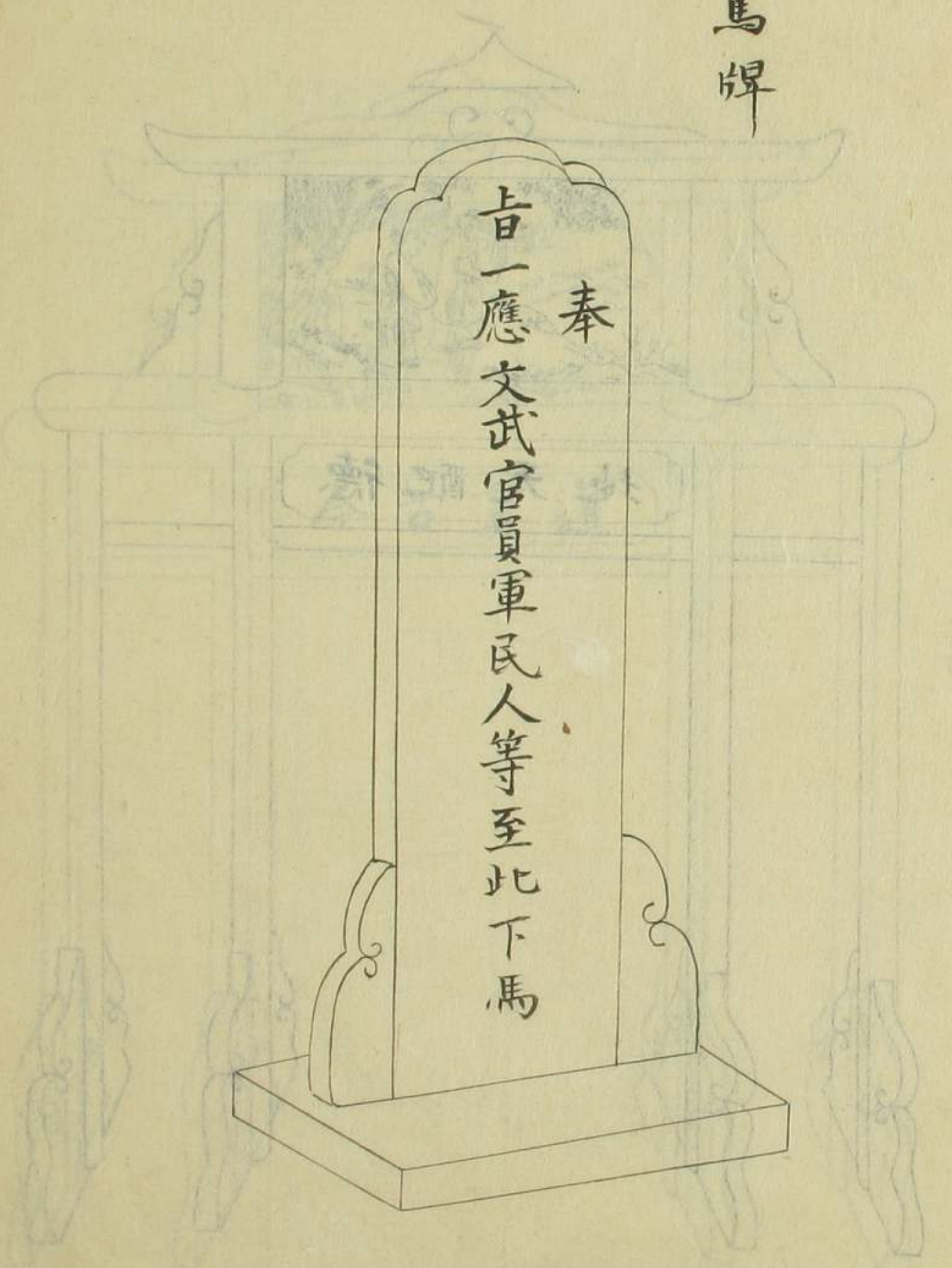

奉
旨一應文武官員軍民人等至此下馬

衣架

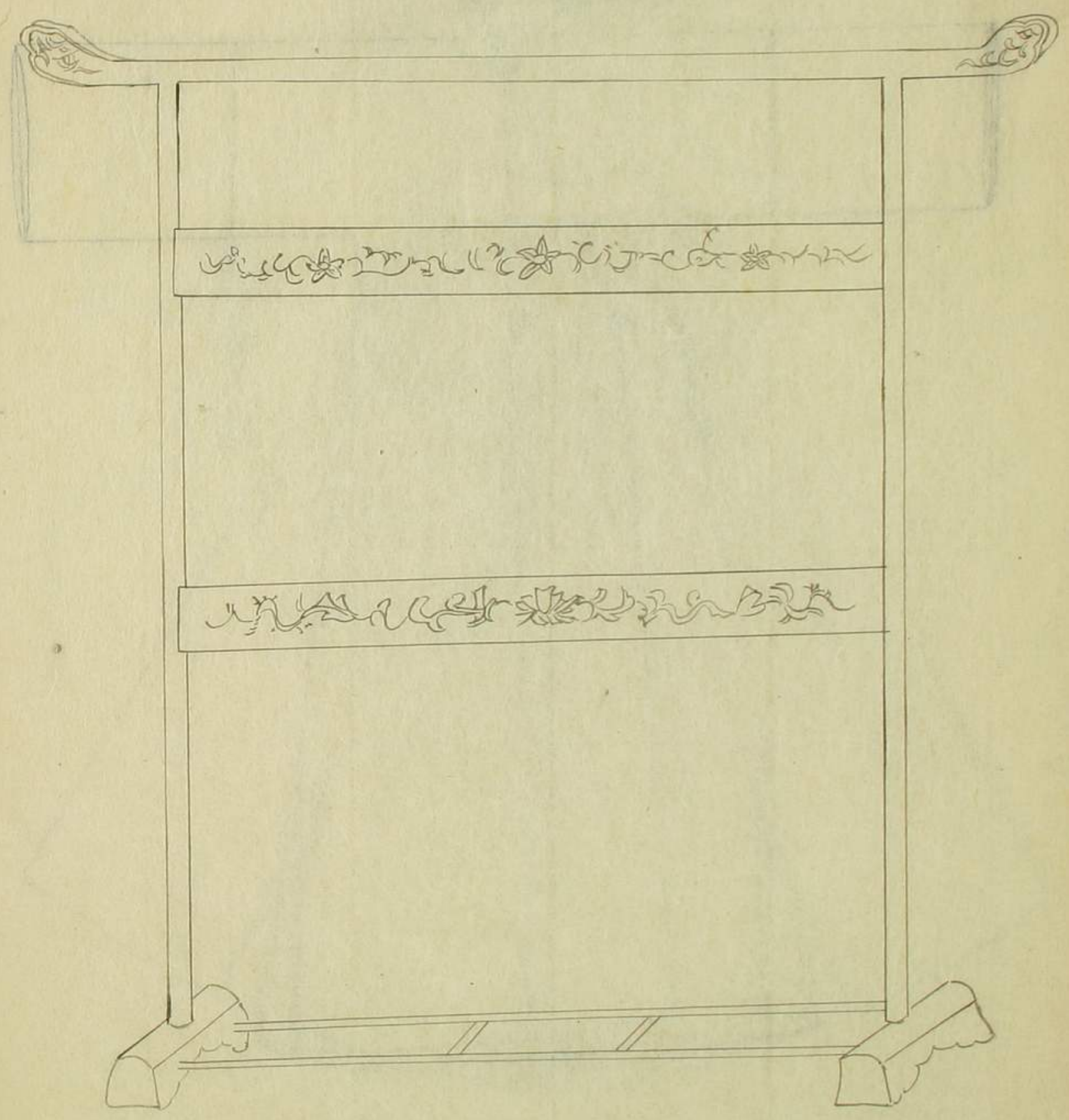

石坊西位之圖

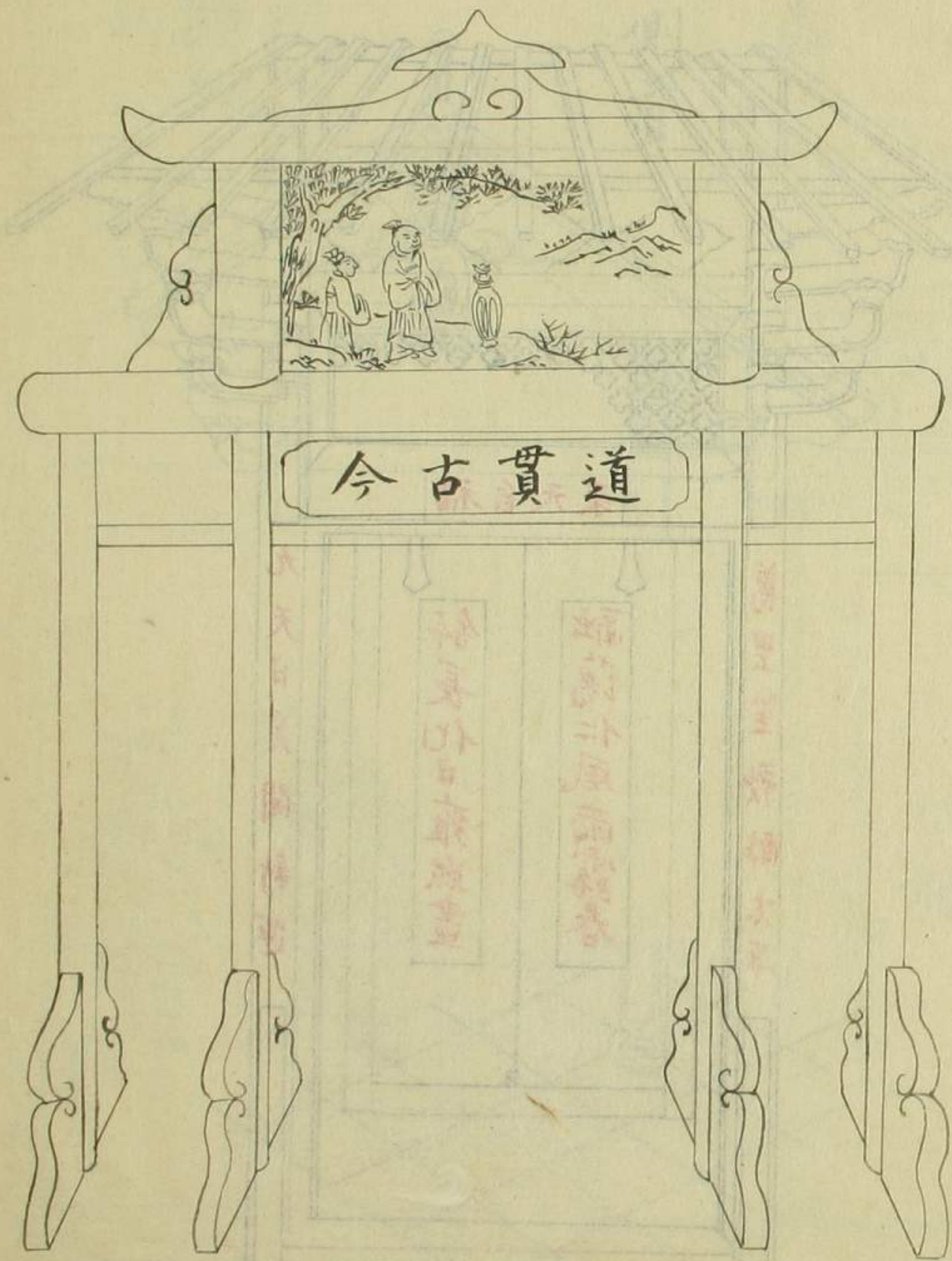

石坊東位之圖

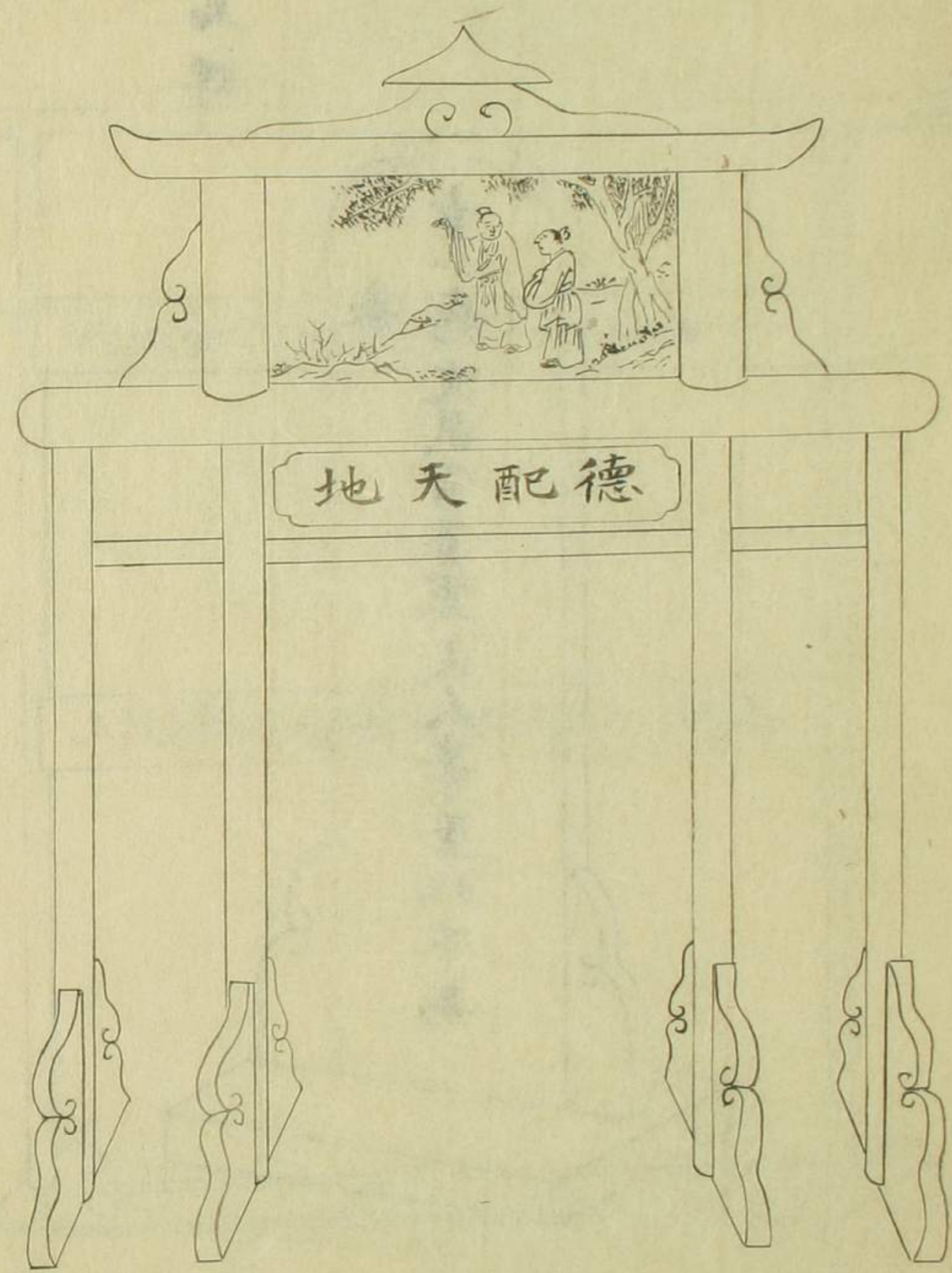

外門
正面

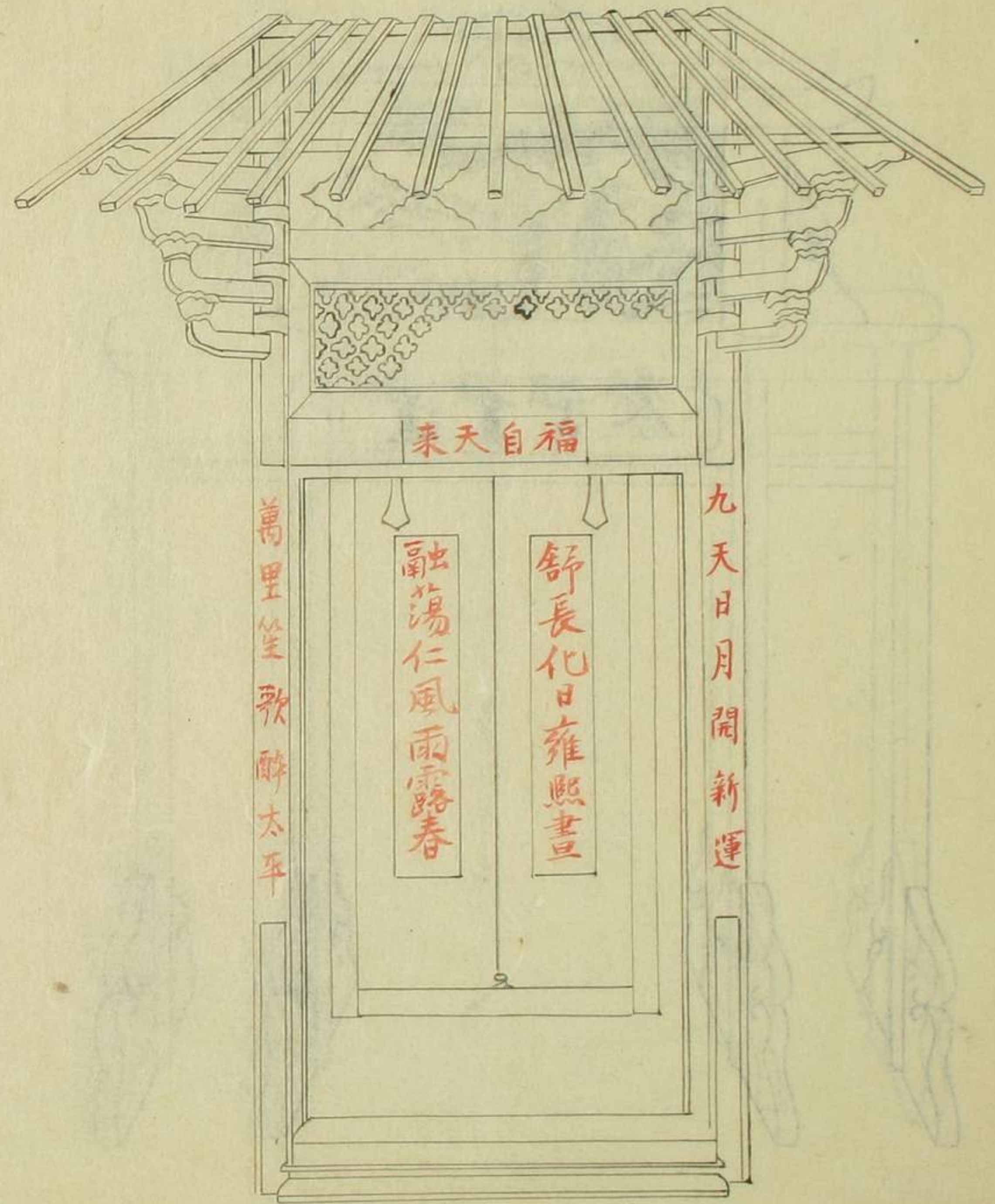

側首

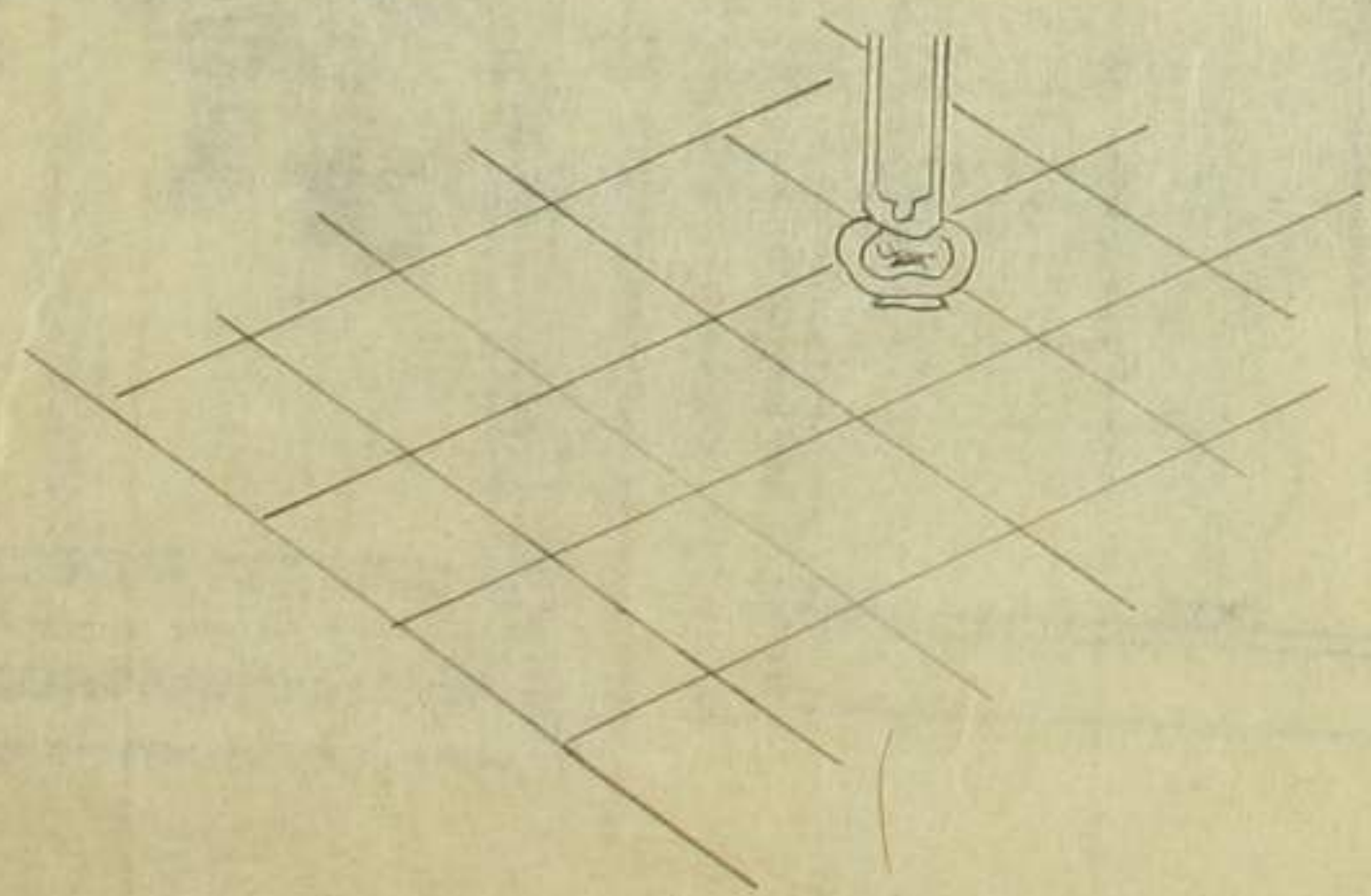
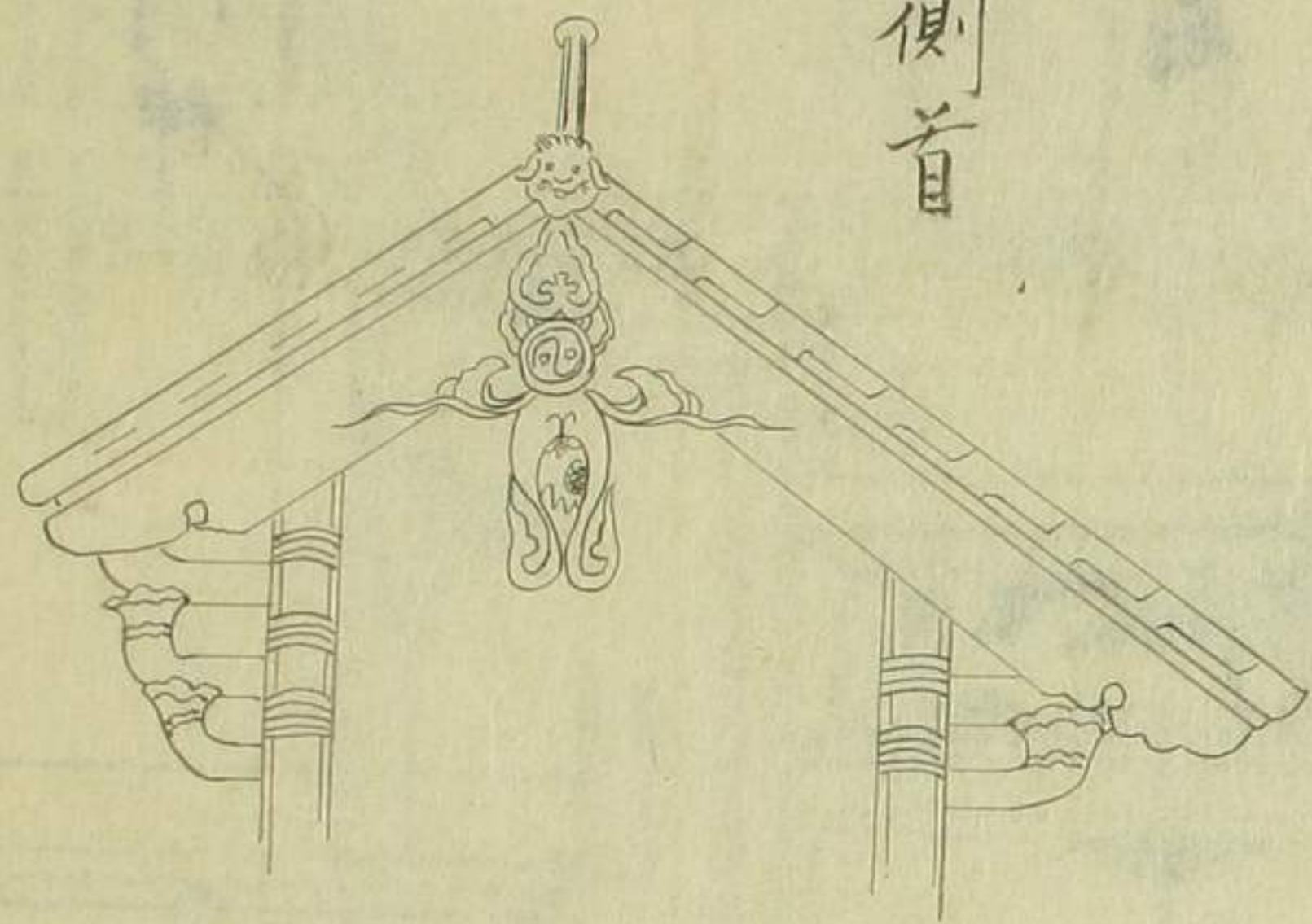

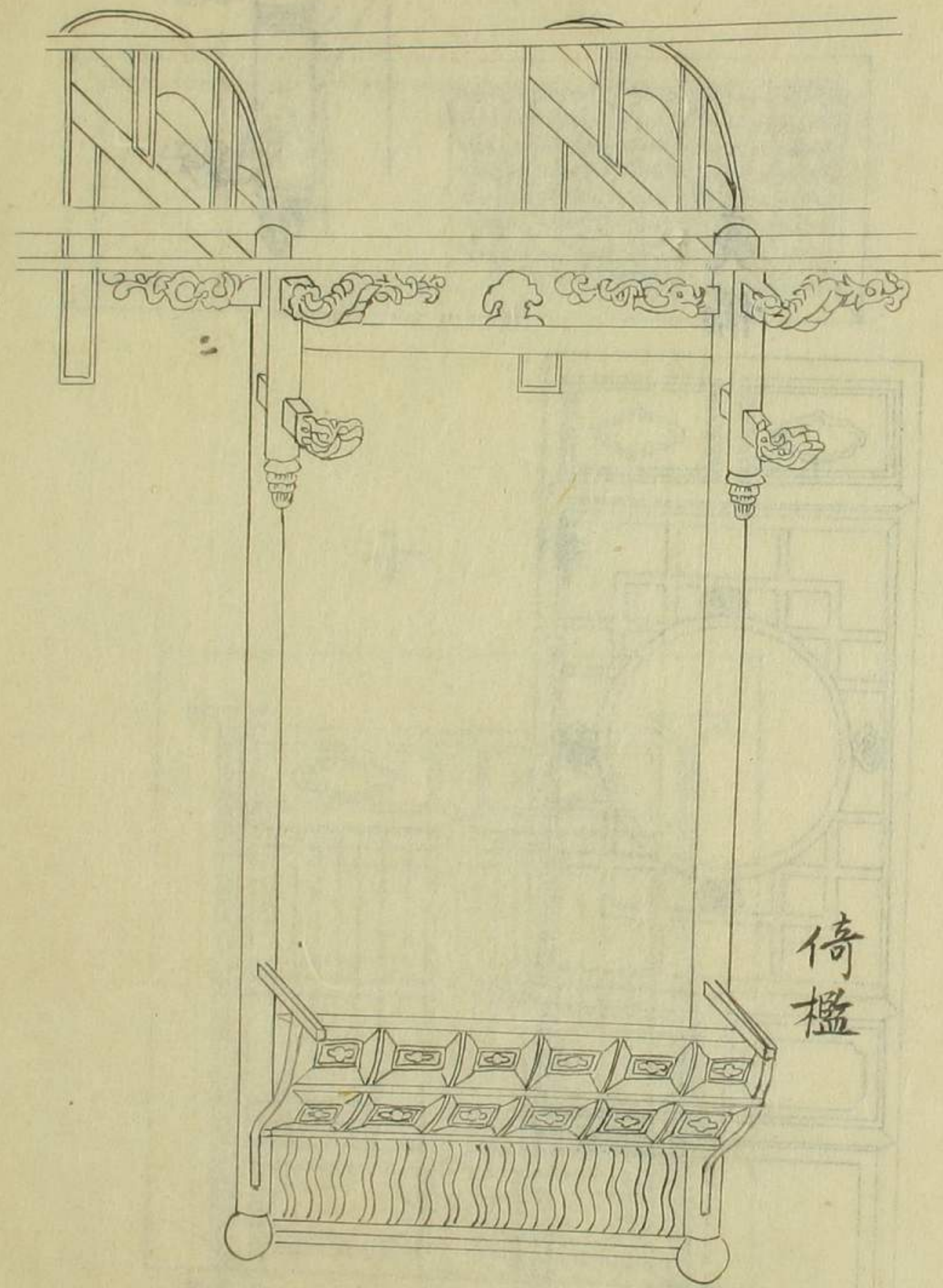

倚檻

門扇

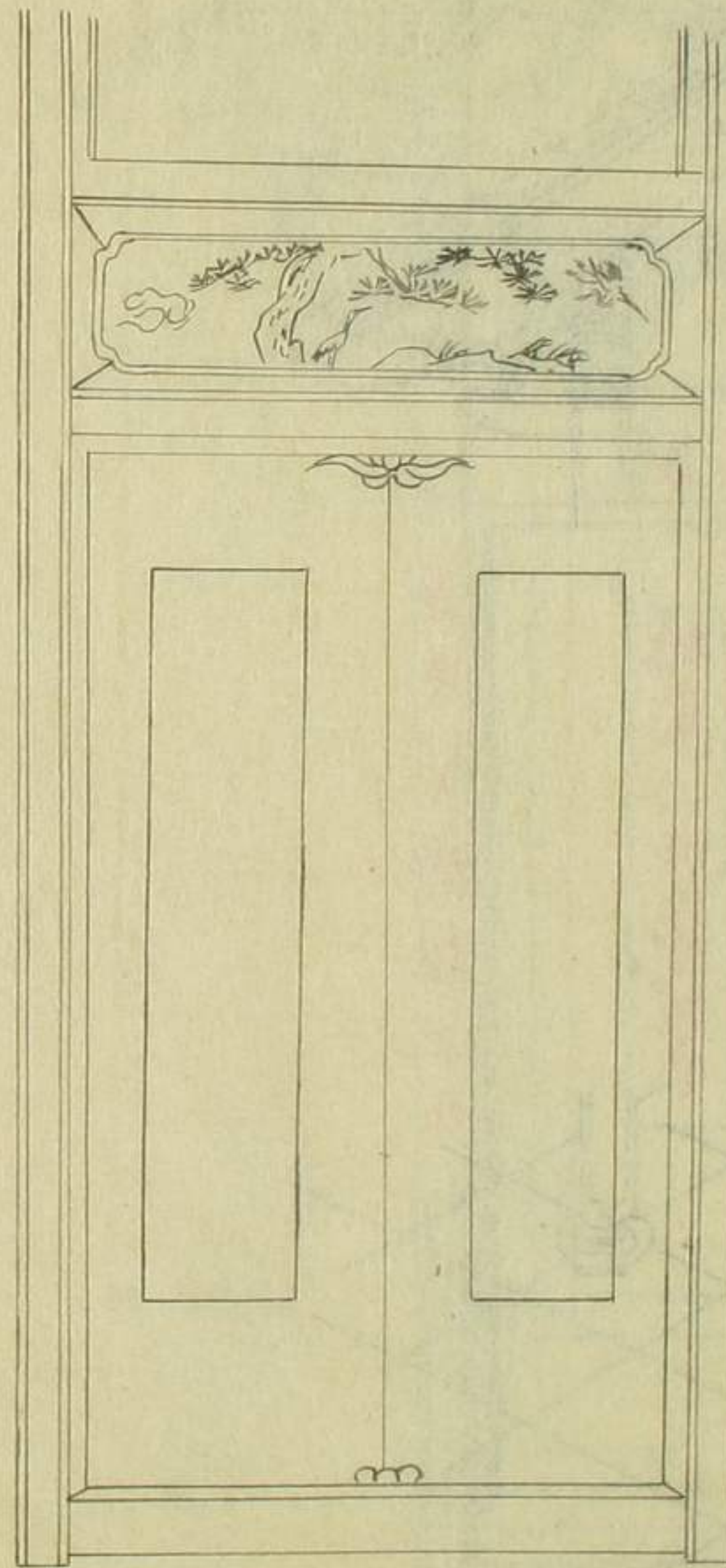

門神

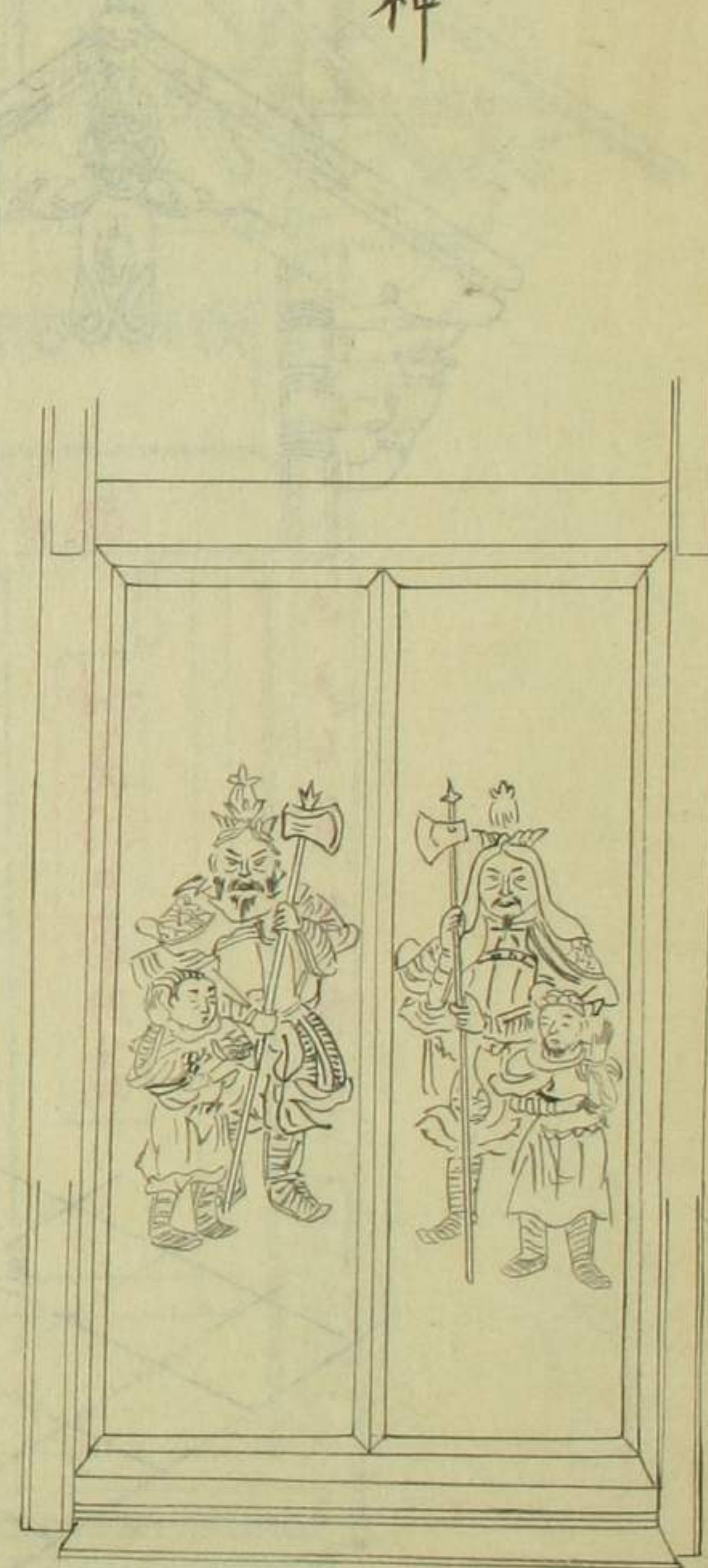

天花板花板

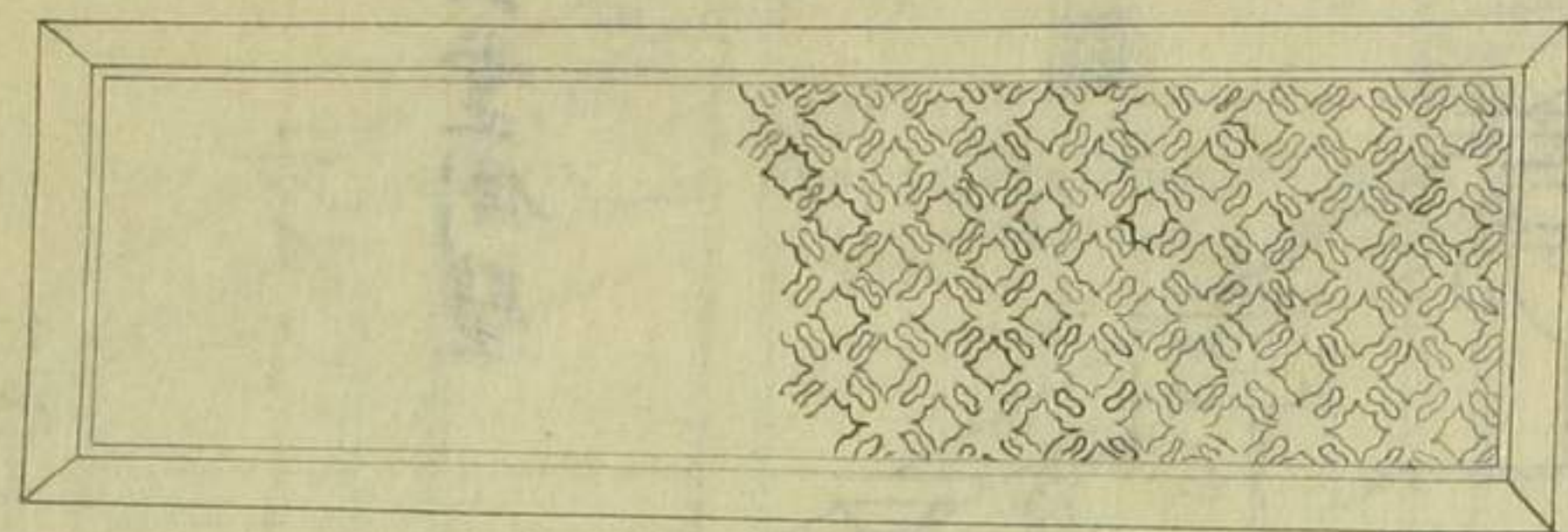

障子

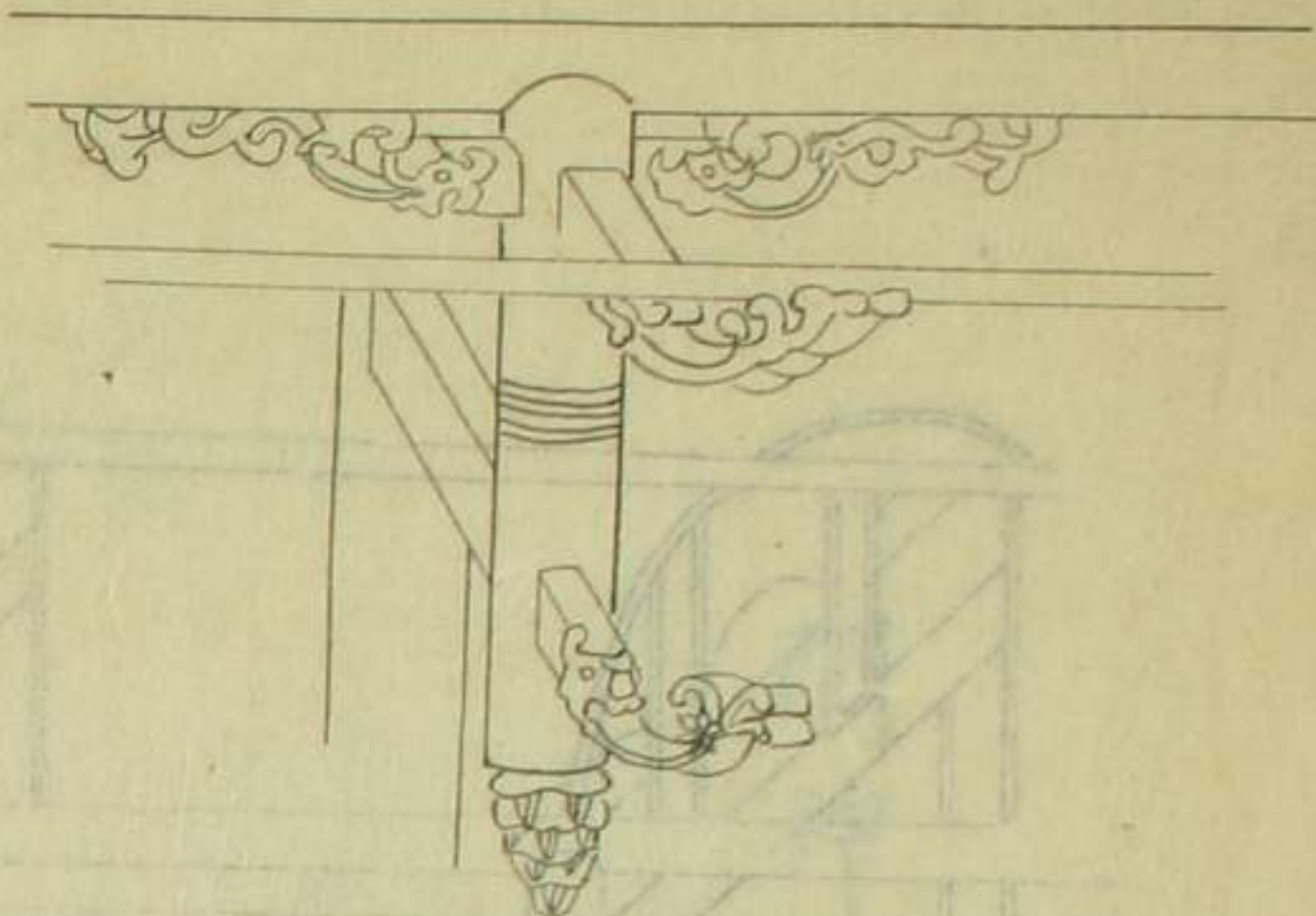
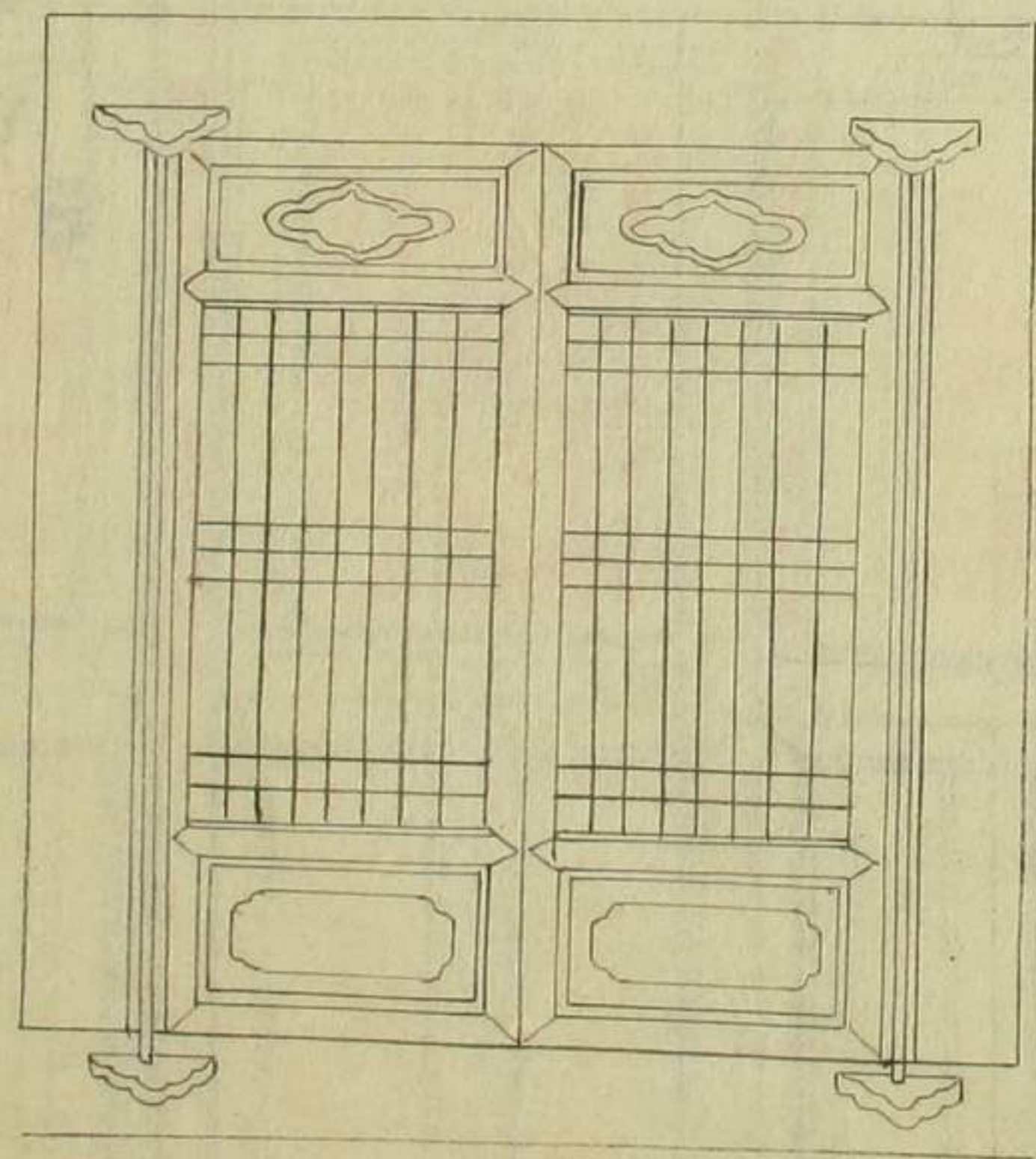

亮桶

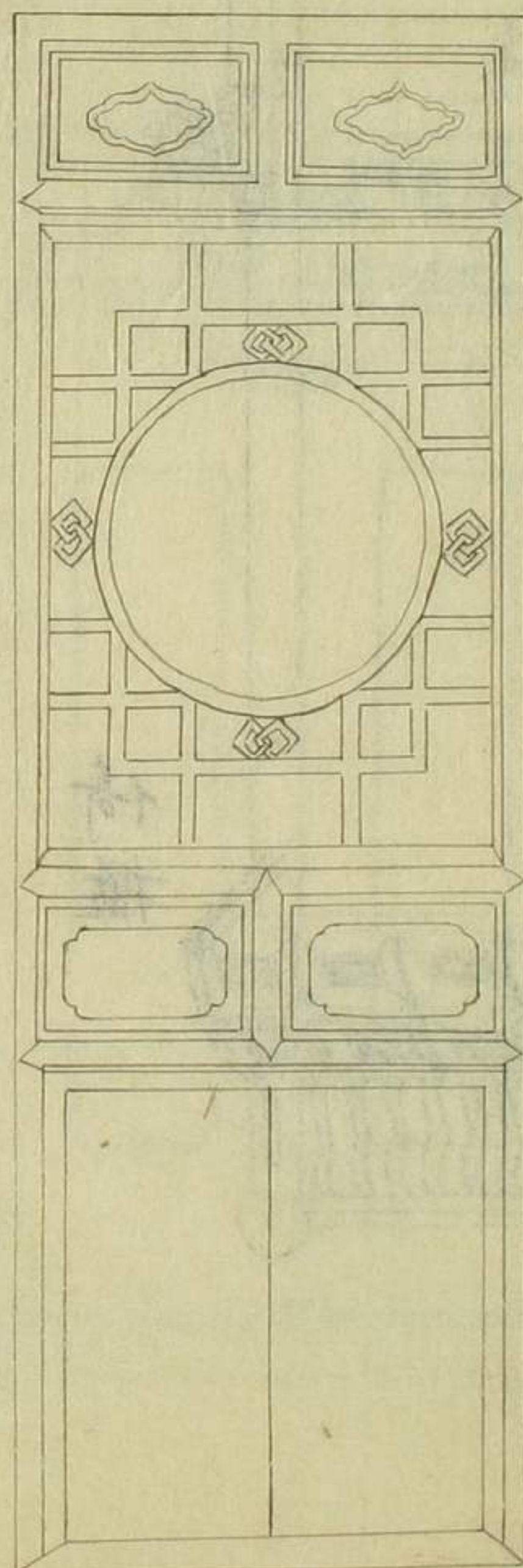

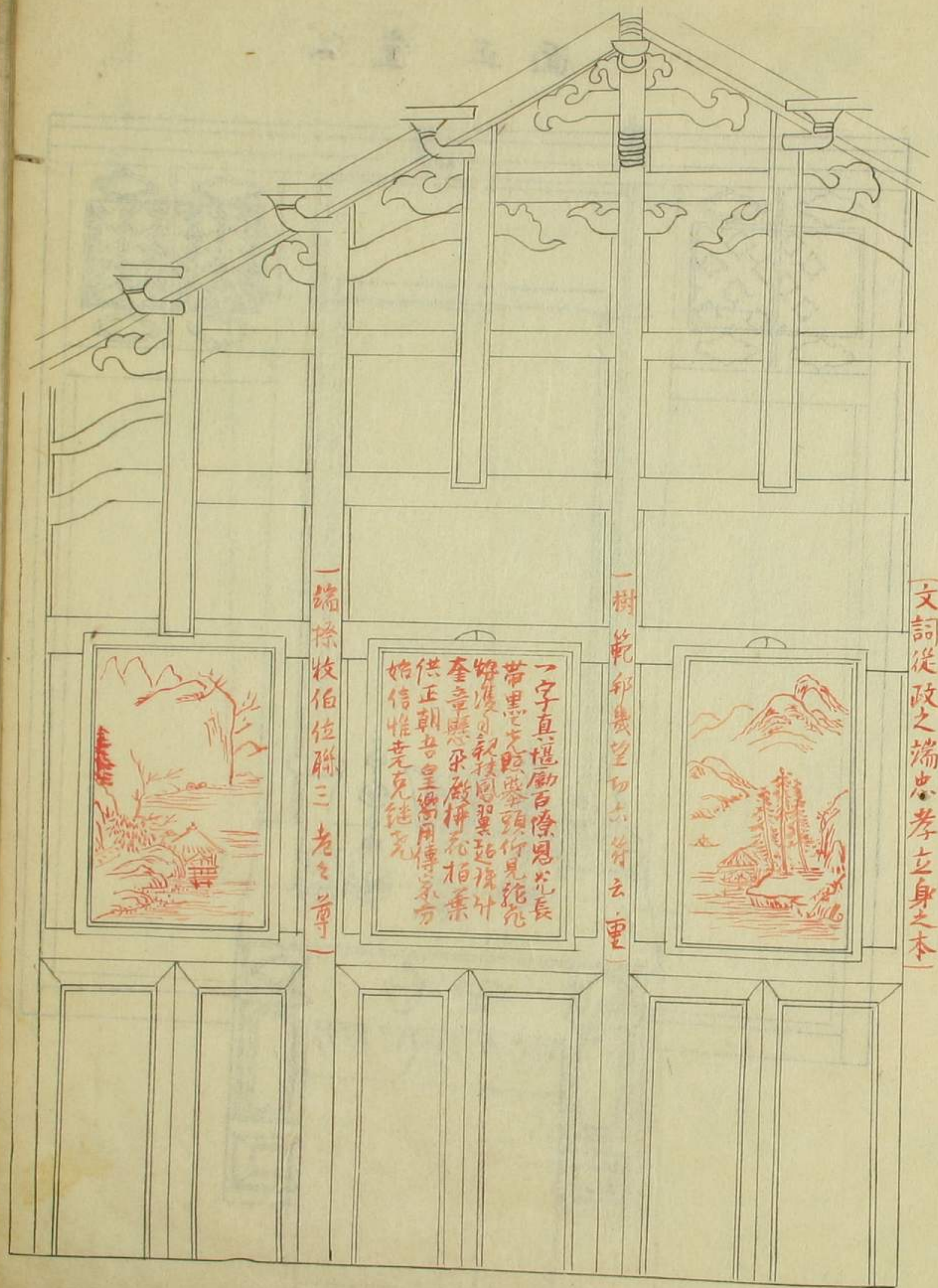

文詞從政之端忠孝立身之本

一樹乾邦幾望切六符云重

一字直樞勸百僚恩光長
帶思文殿崇頭竹見結苑
翰復日秋枝恩翼起孫計
奎章照承殿揮花柏葉
供正朝古皇繼用傳家方
始信惟老克繼克

一端探校伯位聯三老之尊

公堂側壁

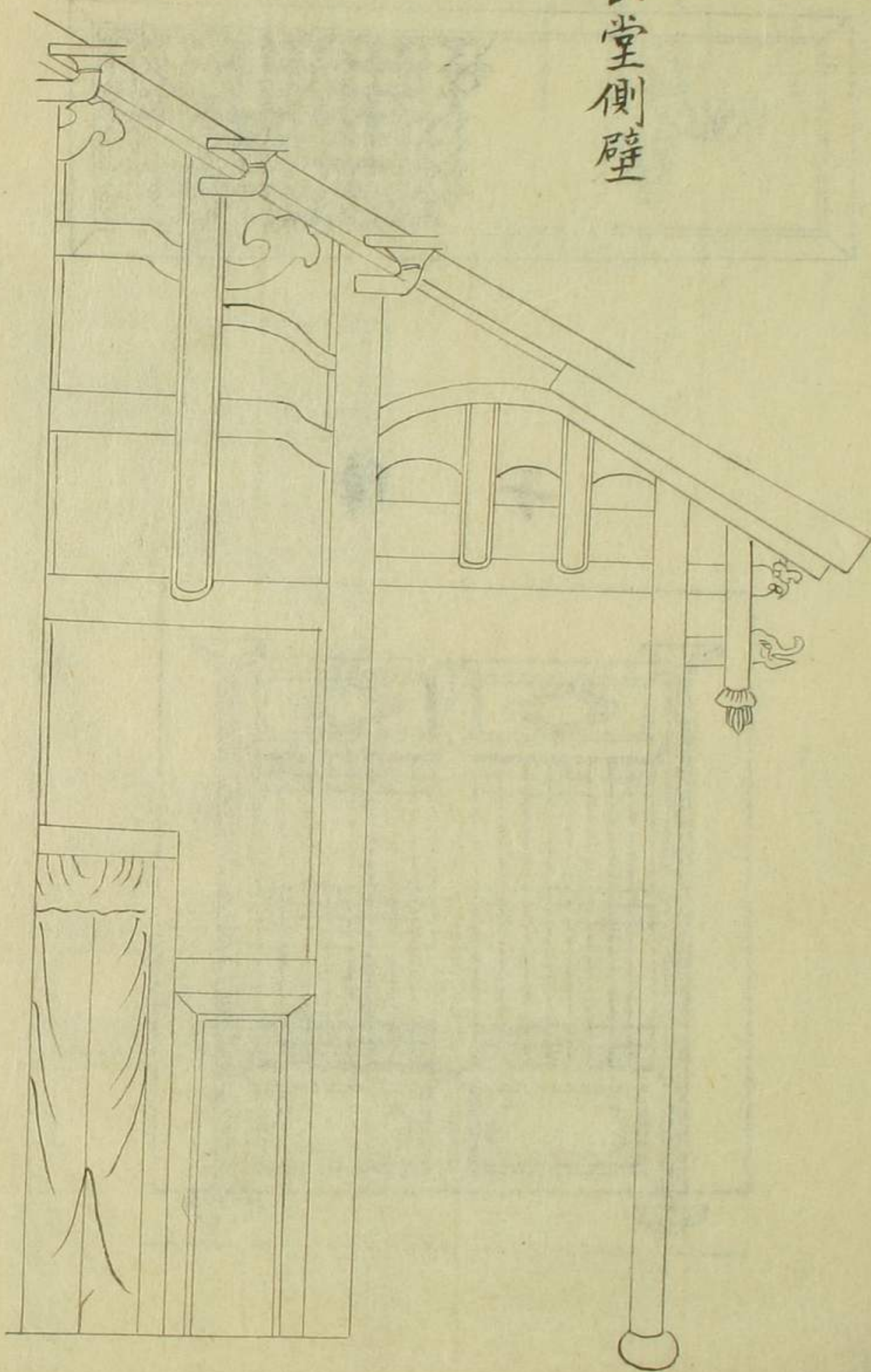

書 包

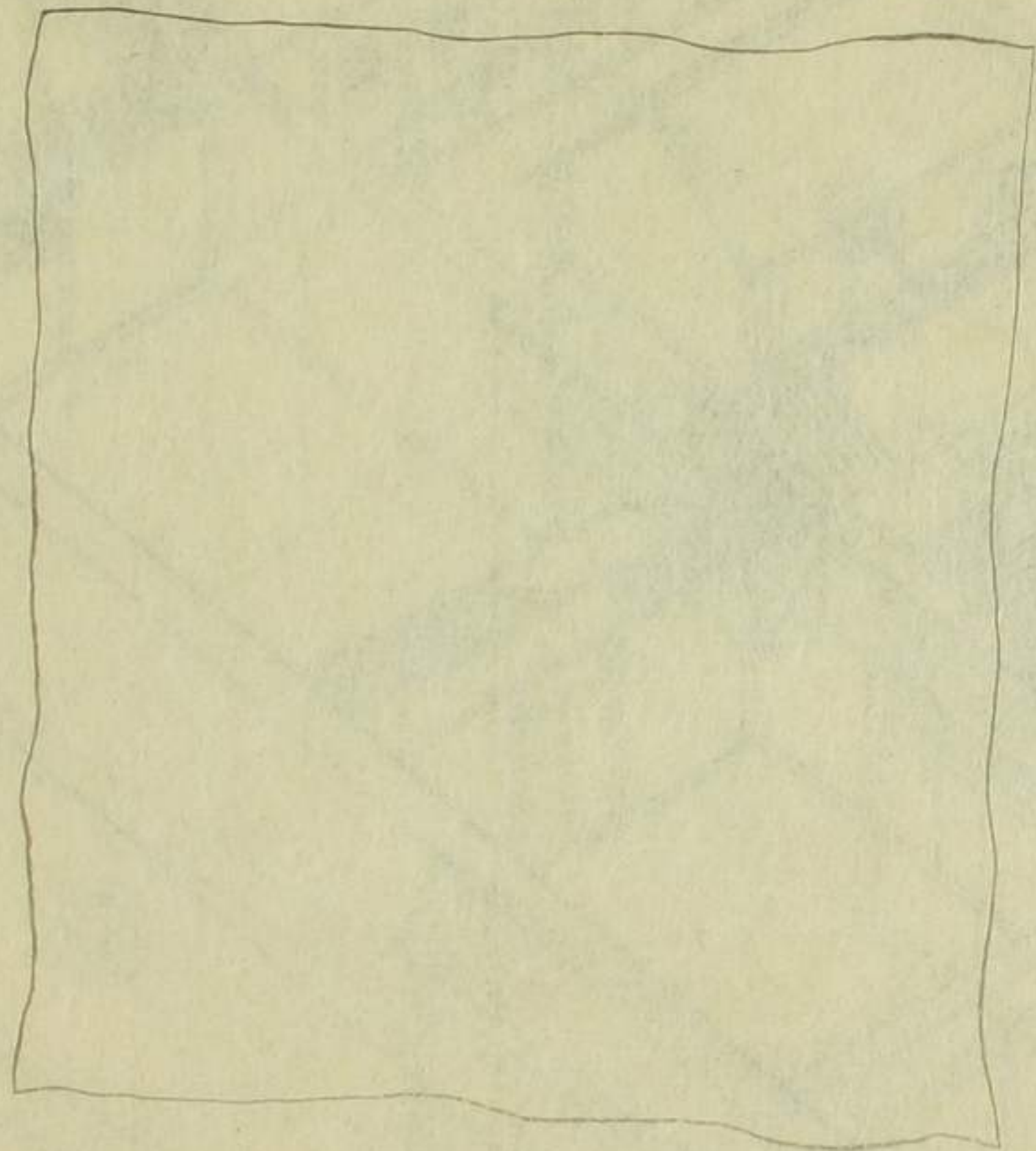

公 堂 正 面

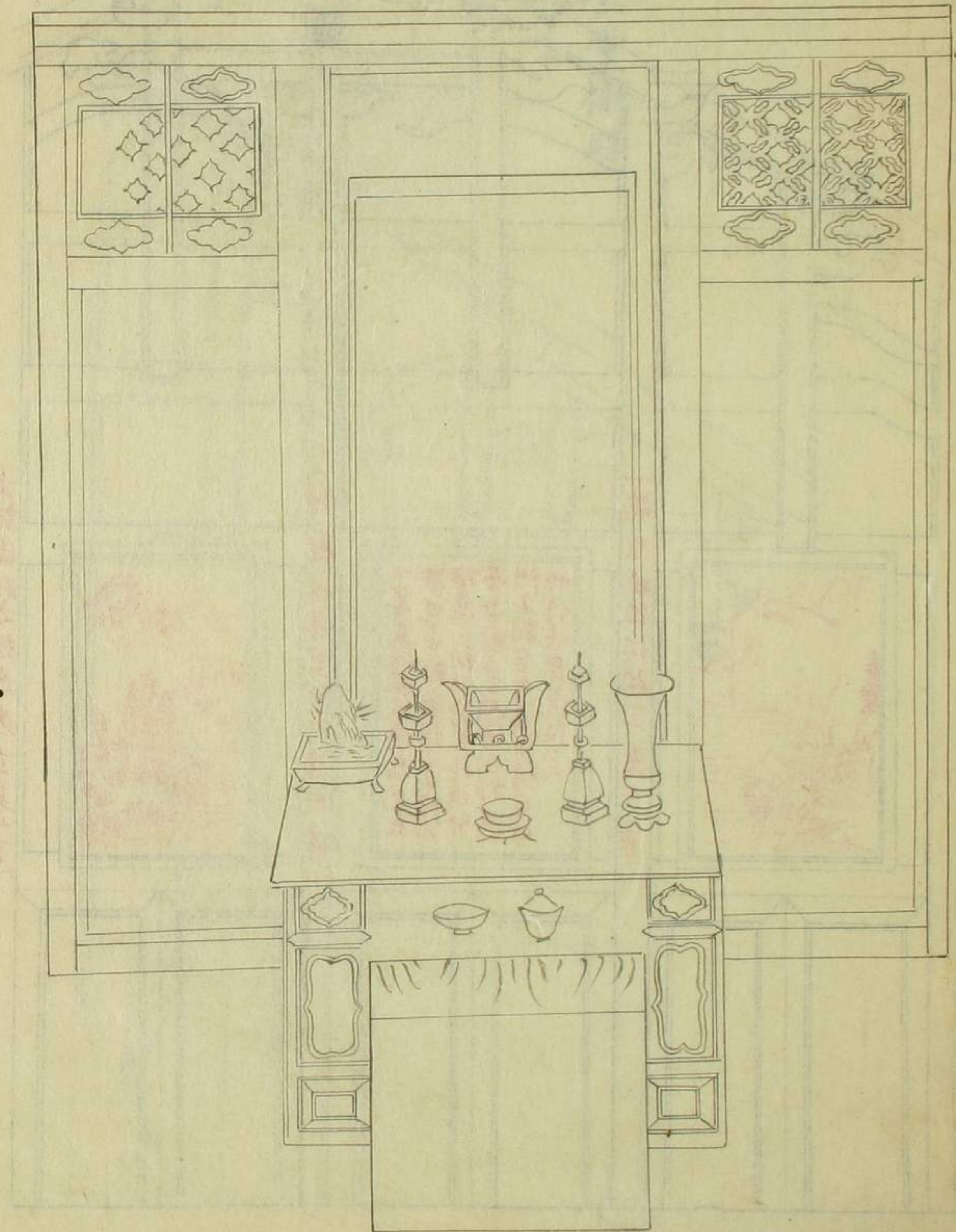

清俗紀聞
學館之圖

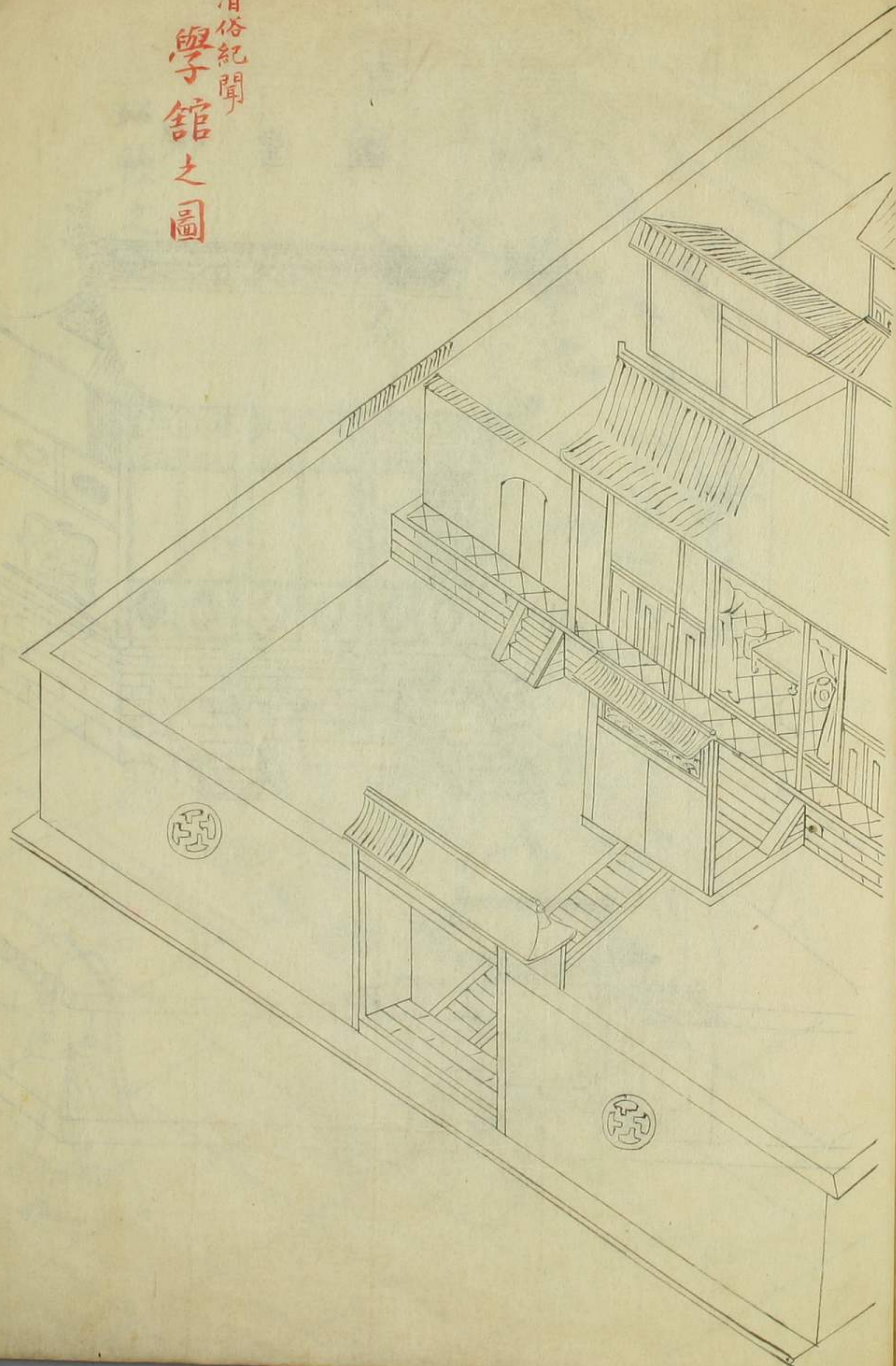

居宅圖

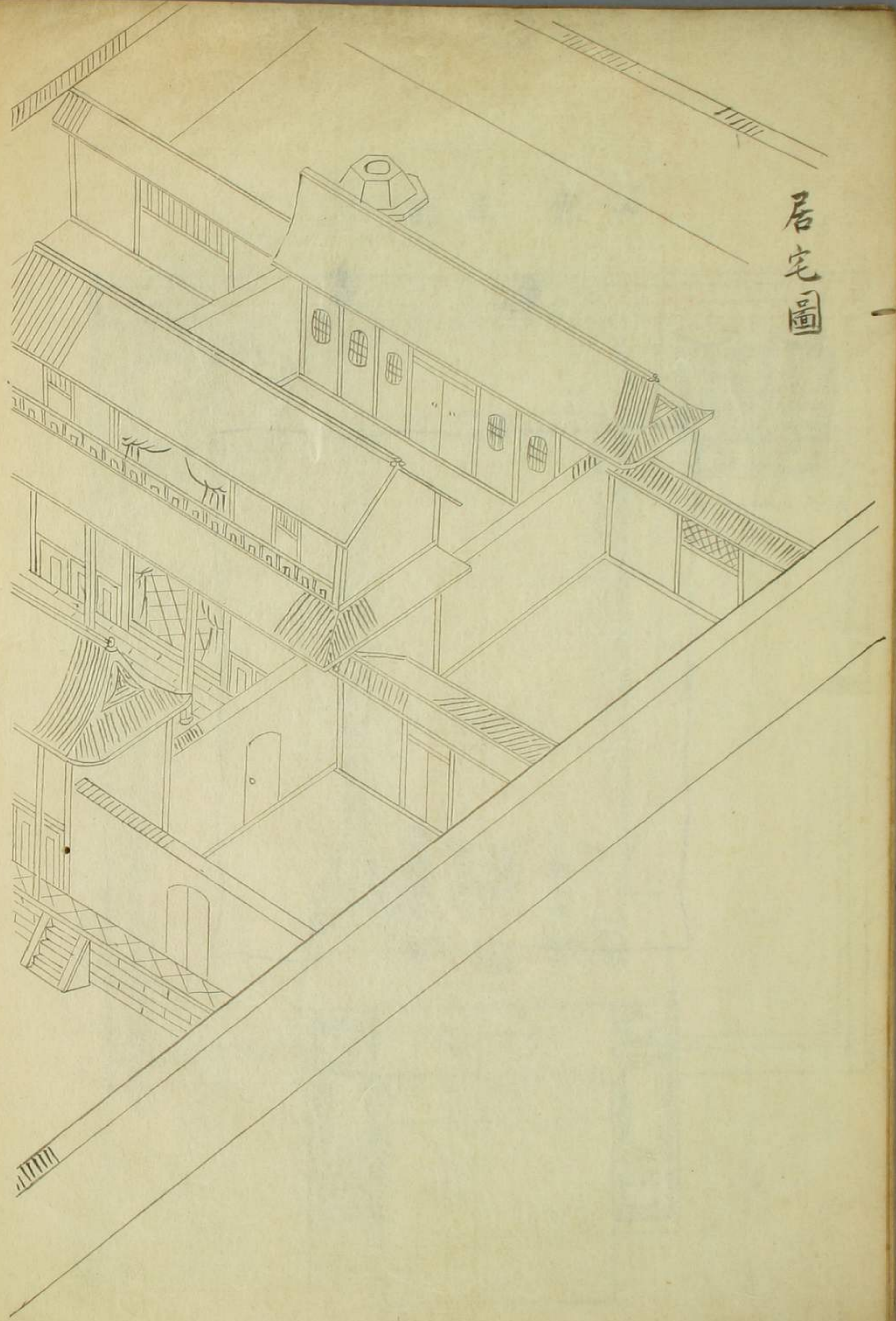

招飲之圖

入讀古人書

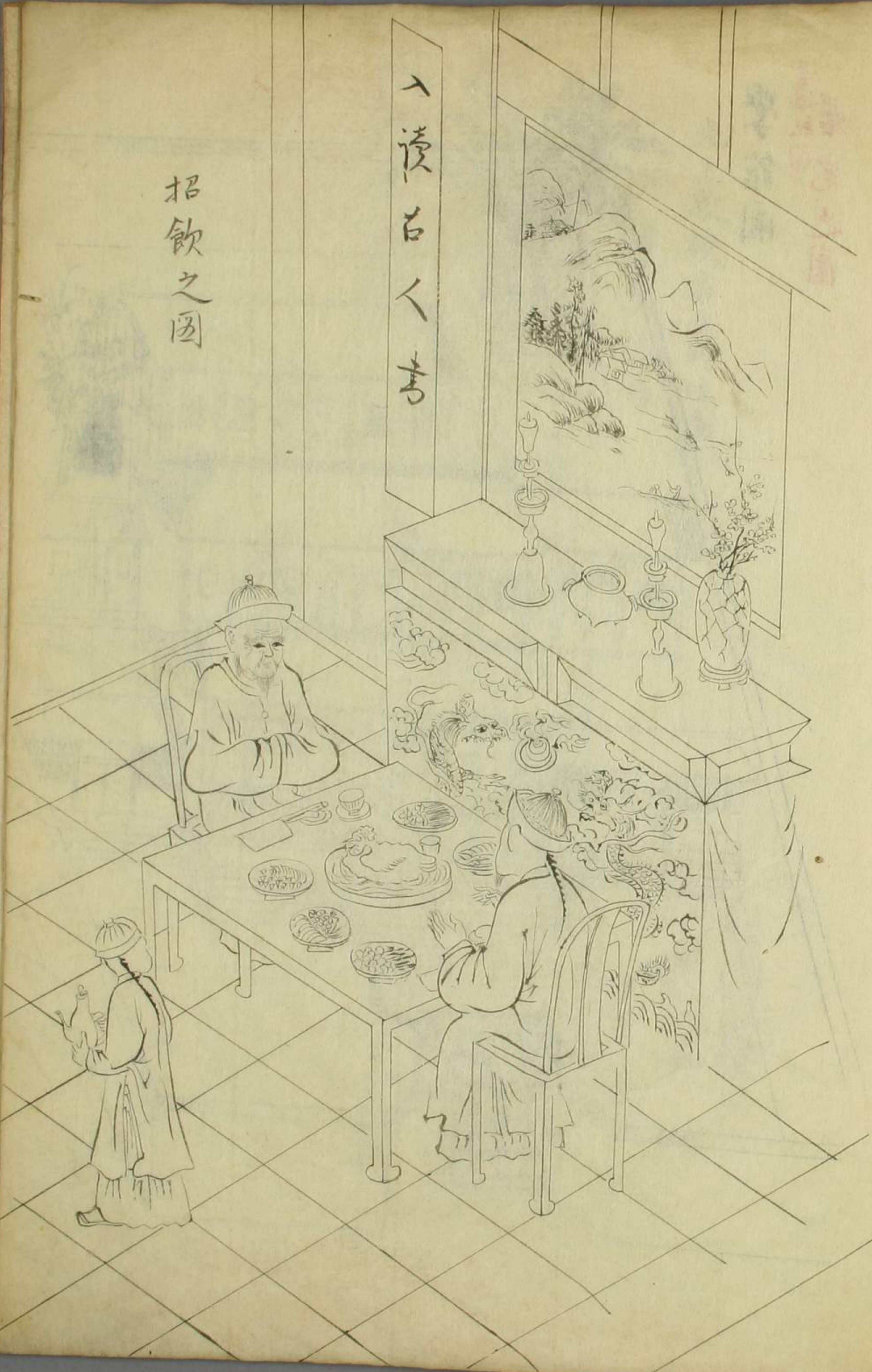

祠堂圖

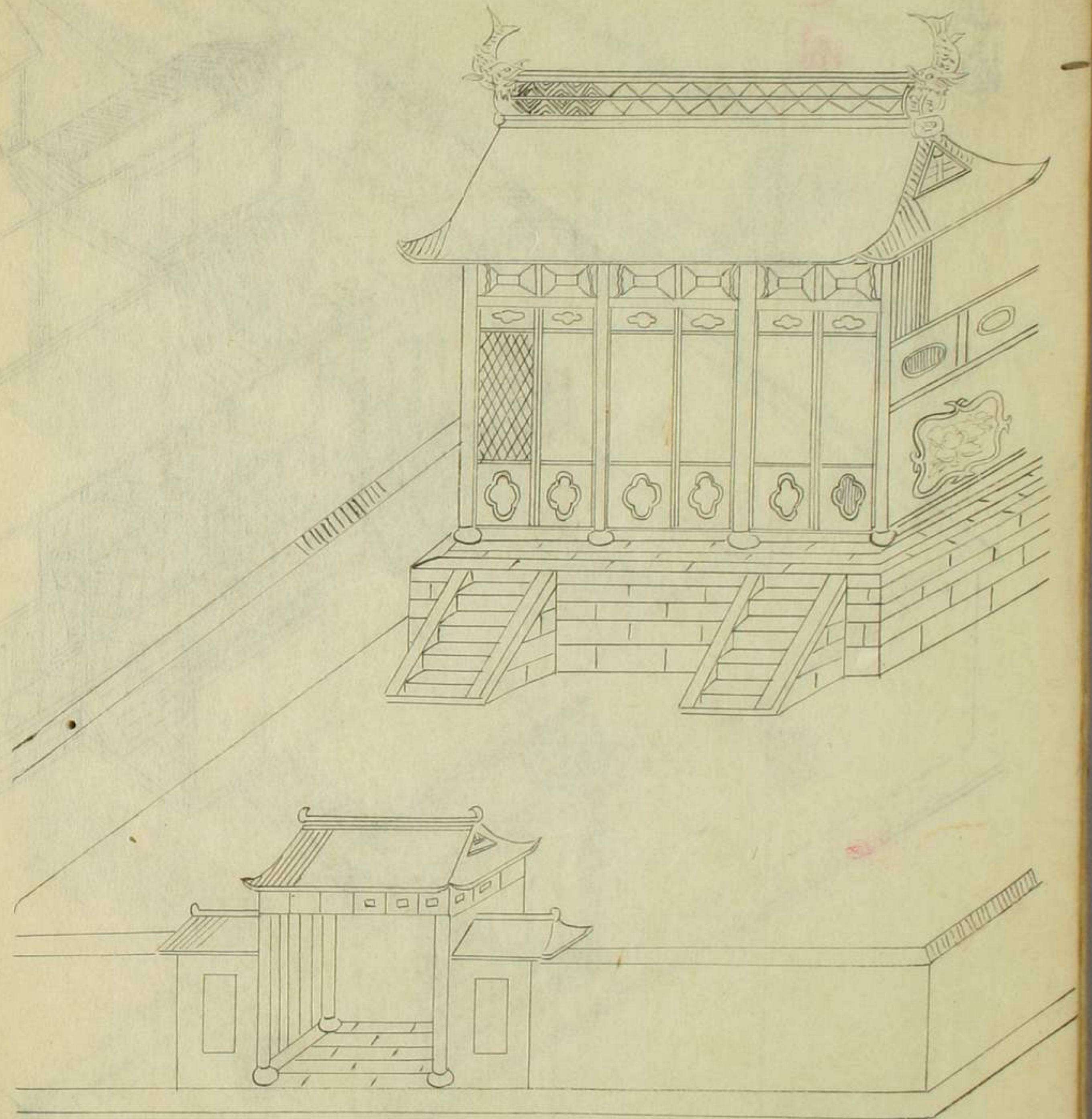

學館圖
清俗紀聞
居宅之圖

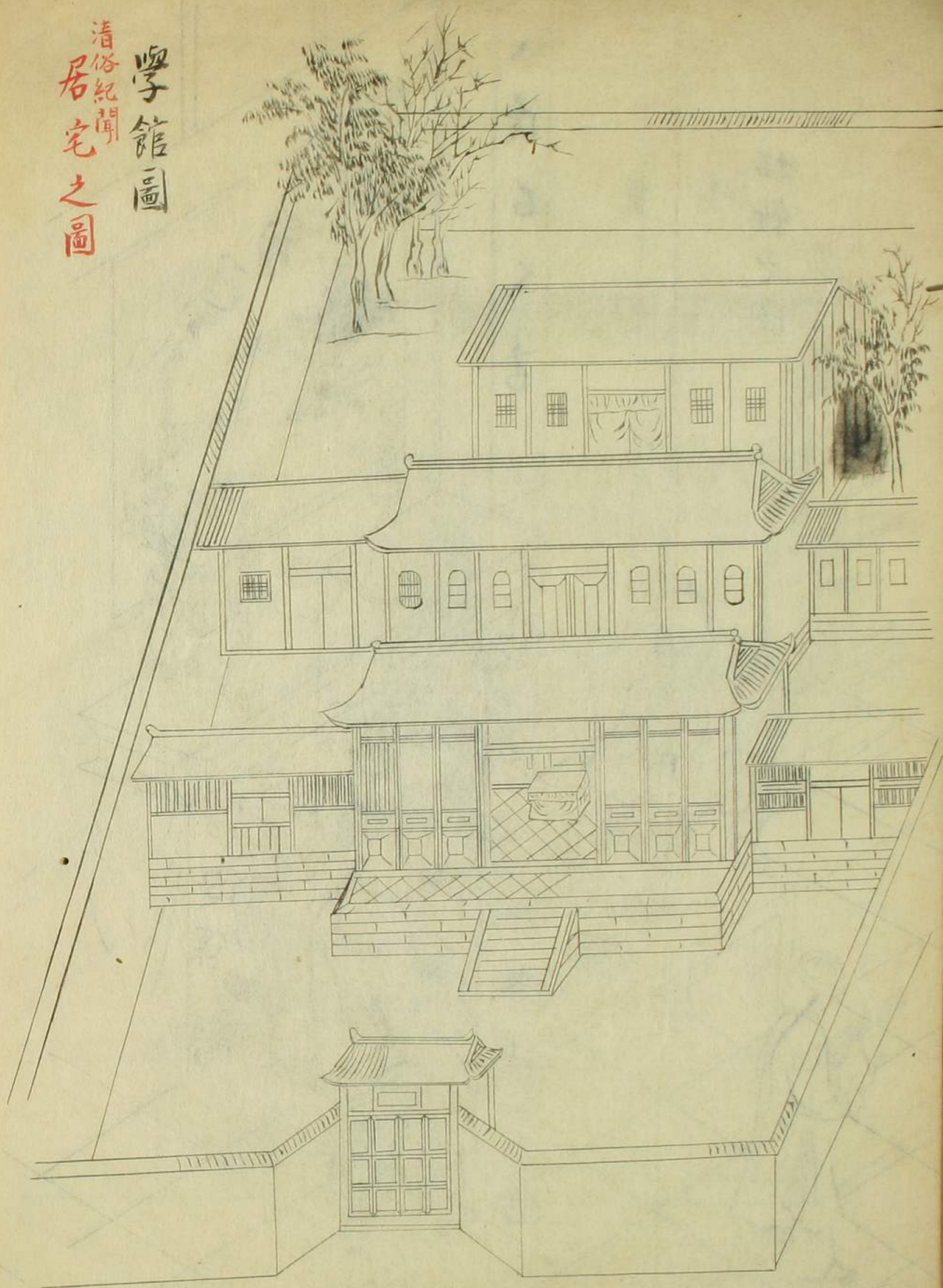

先生教授書生列位圖
詩書義之府

禮樂息之門



揖
拱手



立
興



雖有至道不學不如其善

勿謂言之不預也
子曰知之者不如好之者
好之者不如樂之者
子曰其為人也
未始聞之者也
聞之而能知者
未始見之者也
見之而能見之者
未始遇之者也
遇之而能遇之者
未始知之者也
知之而能知之者
未始能知之者也
能知之而能知之者
未始能知之者也
能知之而能知之者
未始能知之者也



初學子拜聖圖

跪

拜



平湖縣印照

浙江嘉興府平湖縣為請嚴造船給照之法等事蒙
本府信牌蒙 布政司憲牌奉
旨允准欽遵通飭奉行到縣刊刻木榜暨立城市通衢沿海口岸曉示

又奉單開稽核各條目又發尺式著書大張告示通諭等因奉此業
經刊刻榜示並大書告示通曉在案今據本縣船戶范三錫呈報前
來除將該船量烙併訊取船戶舵水灣甲里族鄰佑保家各供結外
合行給照為此照給該船戶即便費執依例駕赴掛驗前往貿易如
敢私行頂替及夾帶違禁硝磺樟板釘鐵大舵大桅合檀鹿茸桐油
黃麻棕片農器等物為匪作歹情弊各口汛防暨巡司捕員五將該
船戶舵水一並擊送以憑嚴究解憲治罪毋違須至護照者
計開

平字第拾柒號船標頭壹丈捌尺。寸。分。配船戶
舵工水手共貳拾捌名又奉憲行會同關部額領
尺式就船頭標木量確一丈八尺。寸。分。係歸輸課
船隻

縣 乾隆陸拾年玖月 定限對年對月

日給 日繳換

浙江嘉協右營

該船於六十年九月二十一日到口

十月二十五日將藥材等出口往東洋

帶食米一百石船戶范三錫乍浦汛掛號記

官商錢繼善承辦洋銅

浙江乍浦海防分府

查驗船戶范三錫於乾隆六十年九月二十

一日裝載紅銅進口於本年十月二十五日

裝糖藥材等貨物出口帶食米壹百石往東

洋

聯單

浙江嘉興府海防總捕分府再飭汛口等事案奉

憲行出海船隻設立聯單填明船商舵水姓名貨物

經由處所便汛稽查等因遵奉在案今據牙人謝

順興具報平湖縣船戶范三錫舵水共二十八名

裝商費晴興糖藥材等貨前往東洋處貿易經過

汛口驗明放行毋違須單

乾隆六十年十月

日給

海防分府

限

日緞

接辦官高錢鳴華之子錢繼善採辦銅餉

浙海關商照

兵部侍郎兼都察院右副都御史巡撫浙江等處地方管理糧餉兼
理全省營務世襲散秩大臣騎都尉覺羅吉為敬陳專一等事
照得本部院恭承特簡兼理海關伏查勅諭開載凡海口出入船
載如有夾帶禁物照例拿究商民情願從浙省出海貿易登記人數
姓名取具保結給與印票以便出人欽此又准部文內開船戶
攬載開放時令海關監督將船隻丈尺親驗明白取具拖水連環互
結客商必帶有資本貨物水手必查有家口來歷方許在船驗明之
後即將船隻丈尺客商姓名人數並載貨往某處情由及開行日期
填明船單令口岸文武官照單嚴查等因遵奉在案今據該商冊報
人數並載糖藥等貨往東洋貿易等情並據商總何行船戶商伴各
具甘保各結前來合行照數給牌為此牌給該商收執凡經過各海
口當汛處所驗牌查照人數即便放行毋得留難羈阻需索分文如
敢故違官參吏處回浙到關船戶立刻先投當汛營縣候點人數明
確方許登岸以憑申報本部院存案仍將原牌繳銷毋得違錯須牌
計粘單
右牌給商人費順興准此
乾隆陸拾年十月
日給
巡撫浙江部院
日繳

浙海關商船照

兵部侍郎兼都察院右副都御史巡撫浙江等處地方管理糧餉兼
理全省營務世襲散秩大臣騎都尉覺羅吉為欽奉
上諭事案准部文嗣後一切出海船隻初造時即令報明海關監
督及攬載開放時令海關監督將原報船隻丈尺親驗明白等
因遵行在案今據嘉興府平湖縣平字拾柒號船戶范三錫標
頭壹丈捌尺。廿。分合即給照為此照給該船戶執持出入貨
捕防口員役驗明放行如敢藉端需索分別參處該船務將此牌按
期繳銷如過期不繳該船戶解關究治均毋違錯致干查究須至照
者

舵工水手人數照縣牌

右照給船戶范三錫准此

日給

乾隆陸拾年拾月
巡撫浙江部院
卞字 第拾捌

號計完全年稅訖限次年采月初捌日繳

憲照

欽命浙江等處承宣布政使司布政使隨帶軍功加三級紀錄十五
次汪為請旨事案照官商承辦各省官銅例應免稅放
行奉准部咨嗣後銅船出洋按船給與承辦官商印照以杜
影射等因今據嘉防同知詳官商錢繼善家人高陸具呈陸王運例
出洋採辦銅斤今雇有平湖縣船戶范三錫倩行商費順興執例大
發各依照由乍出口等情請給印照前來合行須發為此仰該行商
即使收執領賞往洋採辦該商不得逾限私越禁洋以及夾帶違禁
貨物有干嚴例倘舡遇風收泊閩浙各海口地方驗明印照督令
行商人等隨時撥回乍口各關汛毋得稽阻留難有悞報鑄回日仍
將原照繳銷毋違須至照者

計開
每船准帶綢緞三十三捲每捲重一百二十斤如有
願帶絲斤者許配二三套粗絲每一百二十斤抵綢
緞一捲其多帶者以此抵算每船絲斤不得過一千
二百斤

右給官商錢繼善商夥費順興收執

乾隆陸拾年拾月
布政使司

日繳

