

行發日十月二十年九十三治明(日五十二日十)回二月每  
可認物便郵種三第日十三月十年九十三治明

第壹學年  
點字  
中學講義錄

第三號

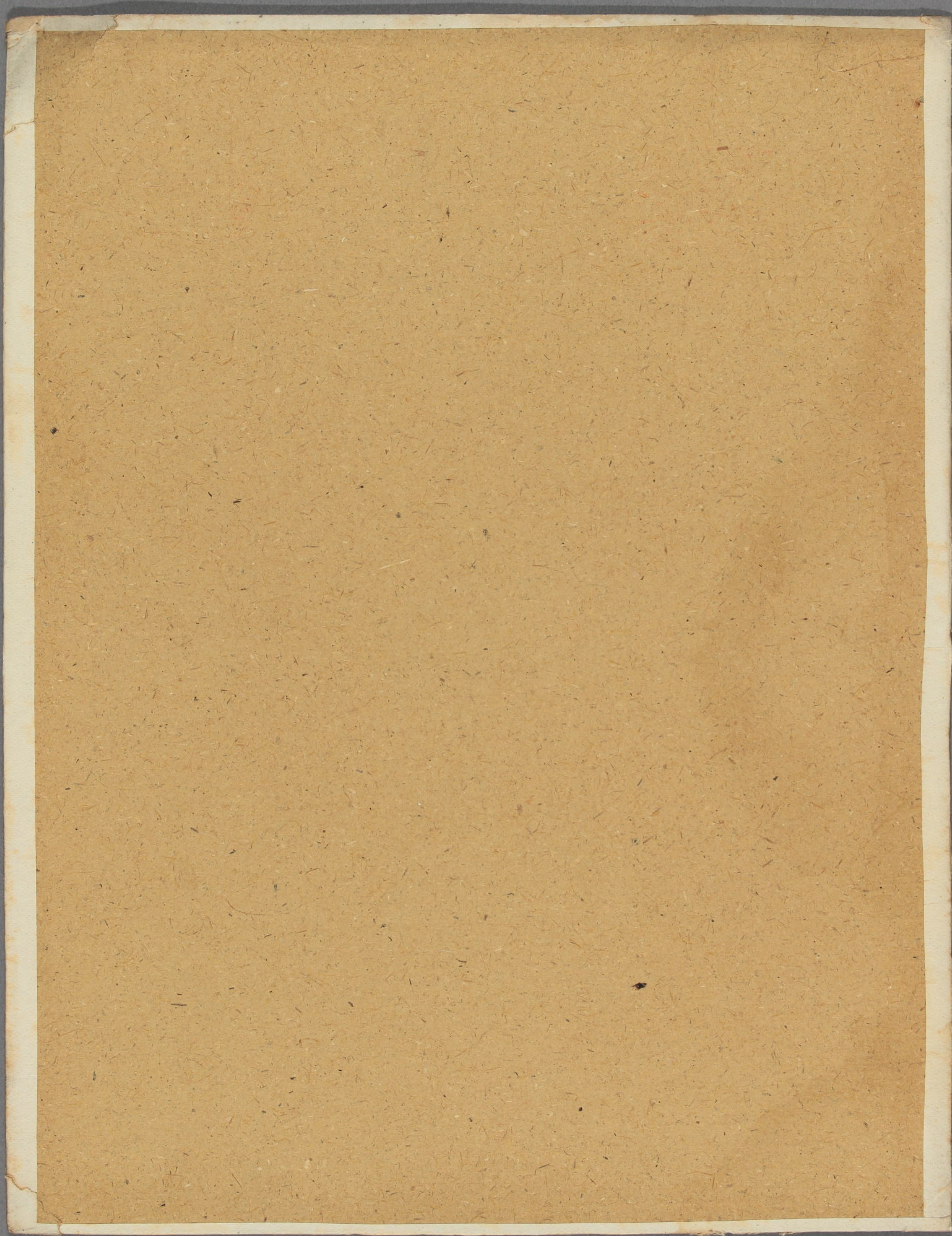





Braille text consisting of several lines of raised dots on a light-colored paper background.

1875

1875

1875

1875

1875

1875

1875



Handwritten text in Braille on aged paper, consisting of approximately 15 lines of characters.

Handwritten text in a cursive script, possibly a historical document or manuscript, covering the majority of the page. The text is densely packed and spans multiple lines.

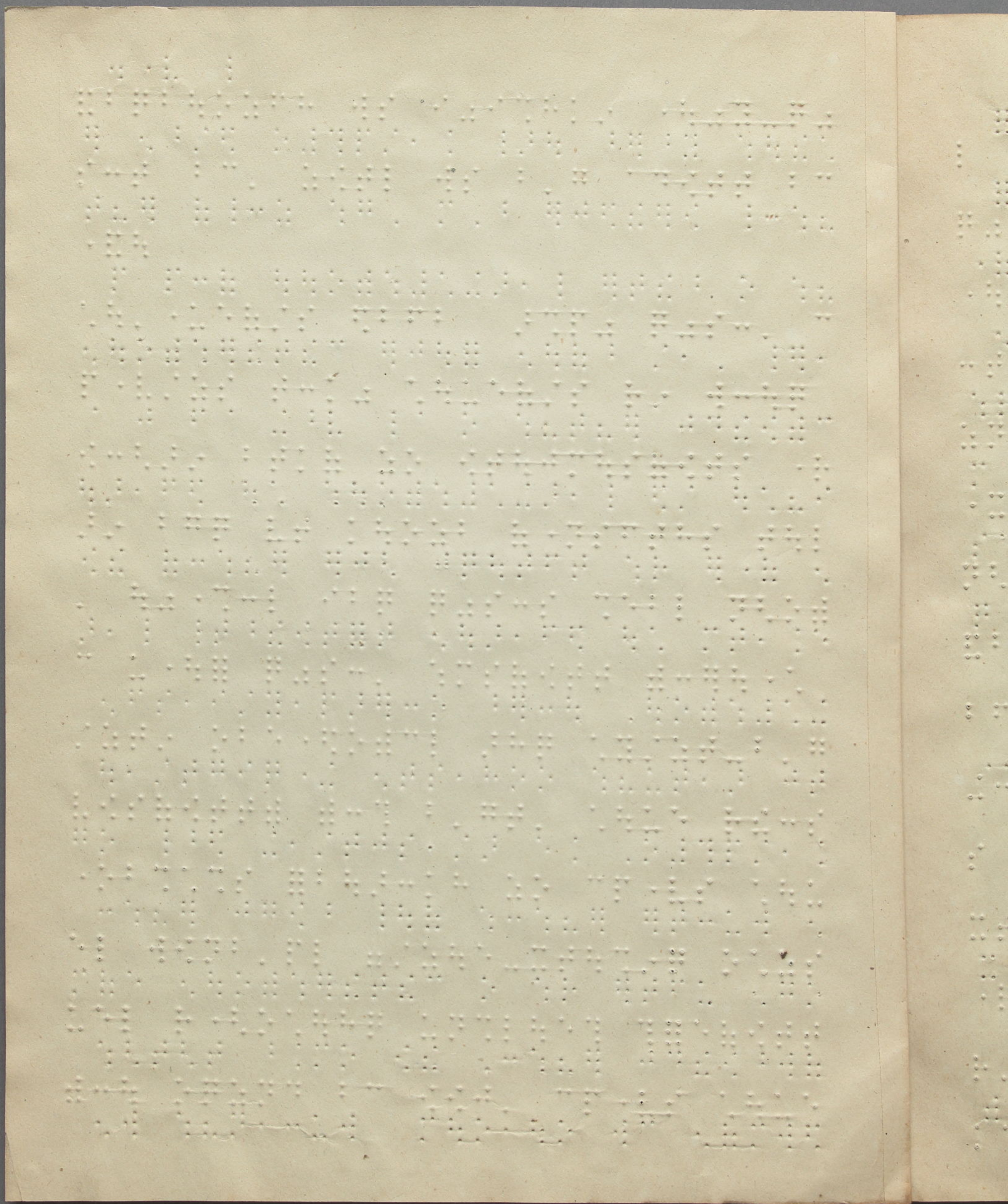



Handwritten text in Braille, covering the majority of the page. The text is organized into several paragraphs, with some lines appearing indented. The Braille characters are raised and clearly visible against the aged paper background.

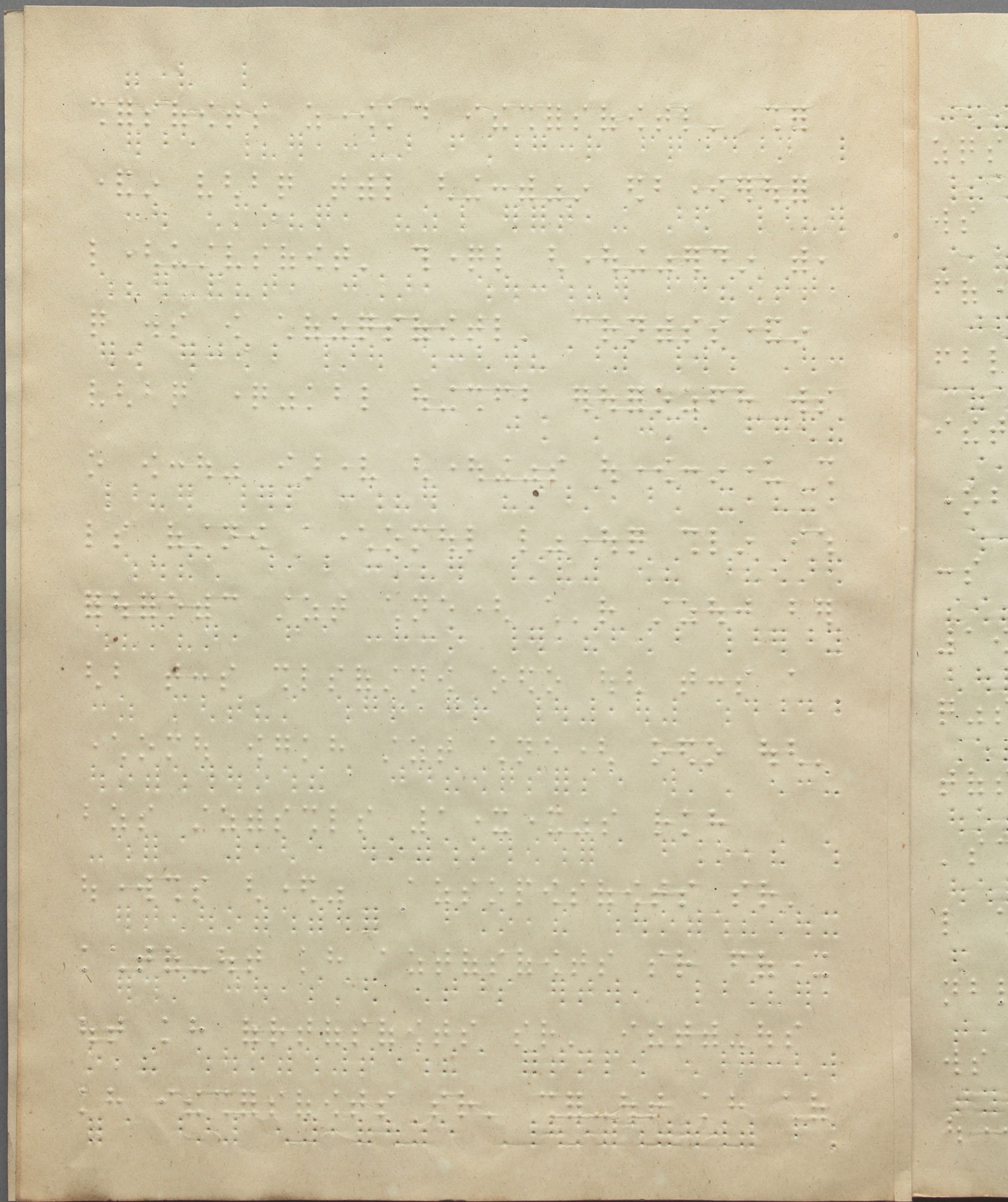

[The page contains dense, faint Braille text, which is mostly illegible due to fading and low contrast. The text is organized into several columns across the page.]

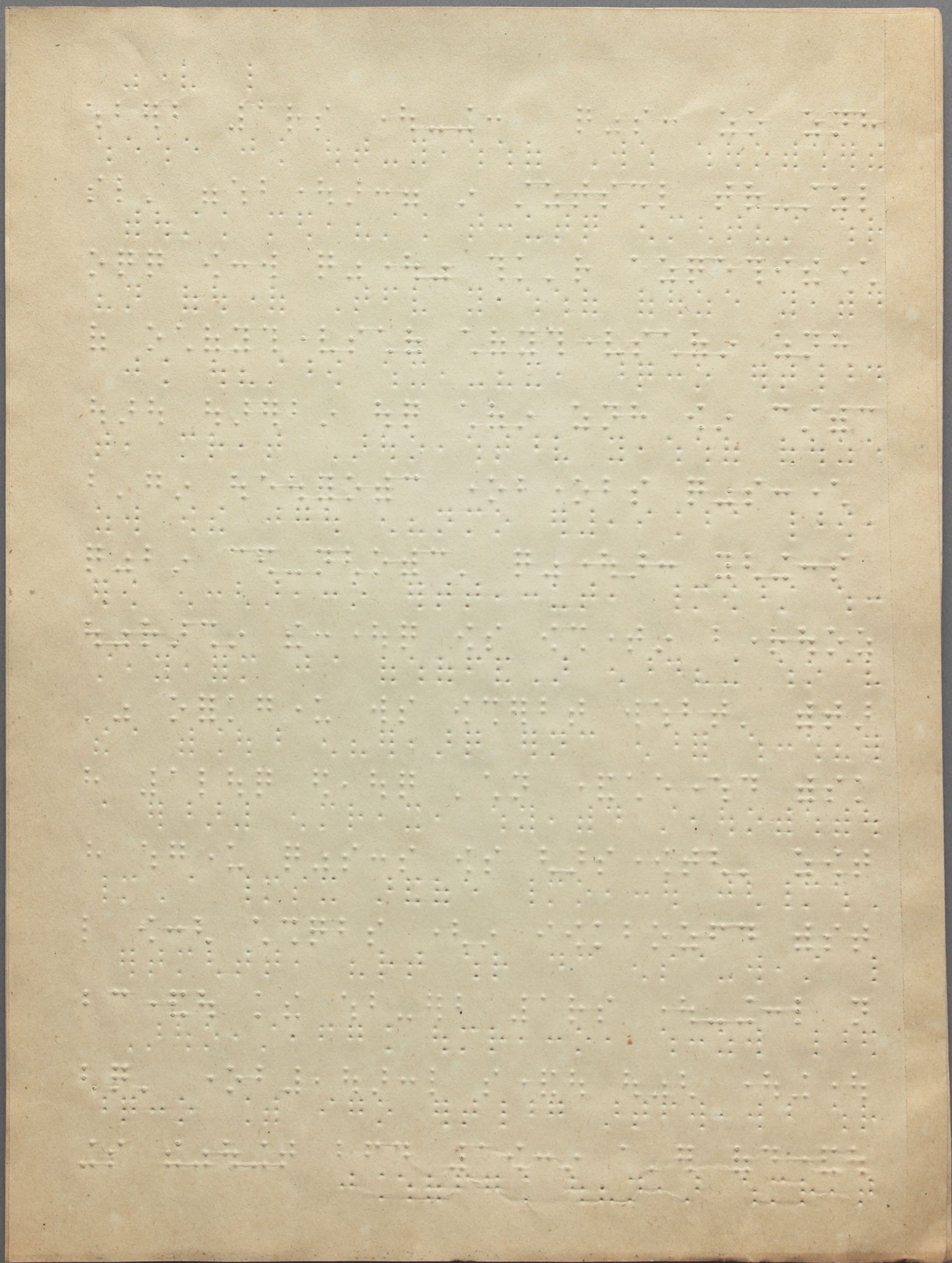

Handwritten text in a cursive script, possibly a historical form of English or a related language. The text is densely packed and covers most of the page. The script is highly stylized and difficult to decipher without specialized knowledge. The page shows signs of age, including some staining and wear.

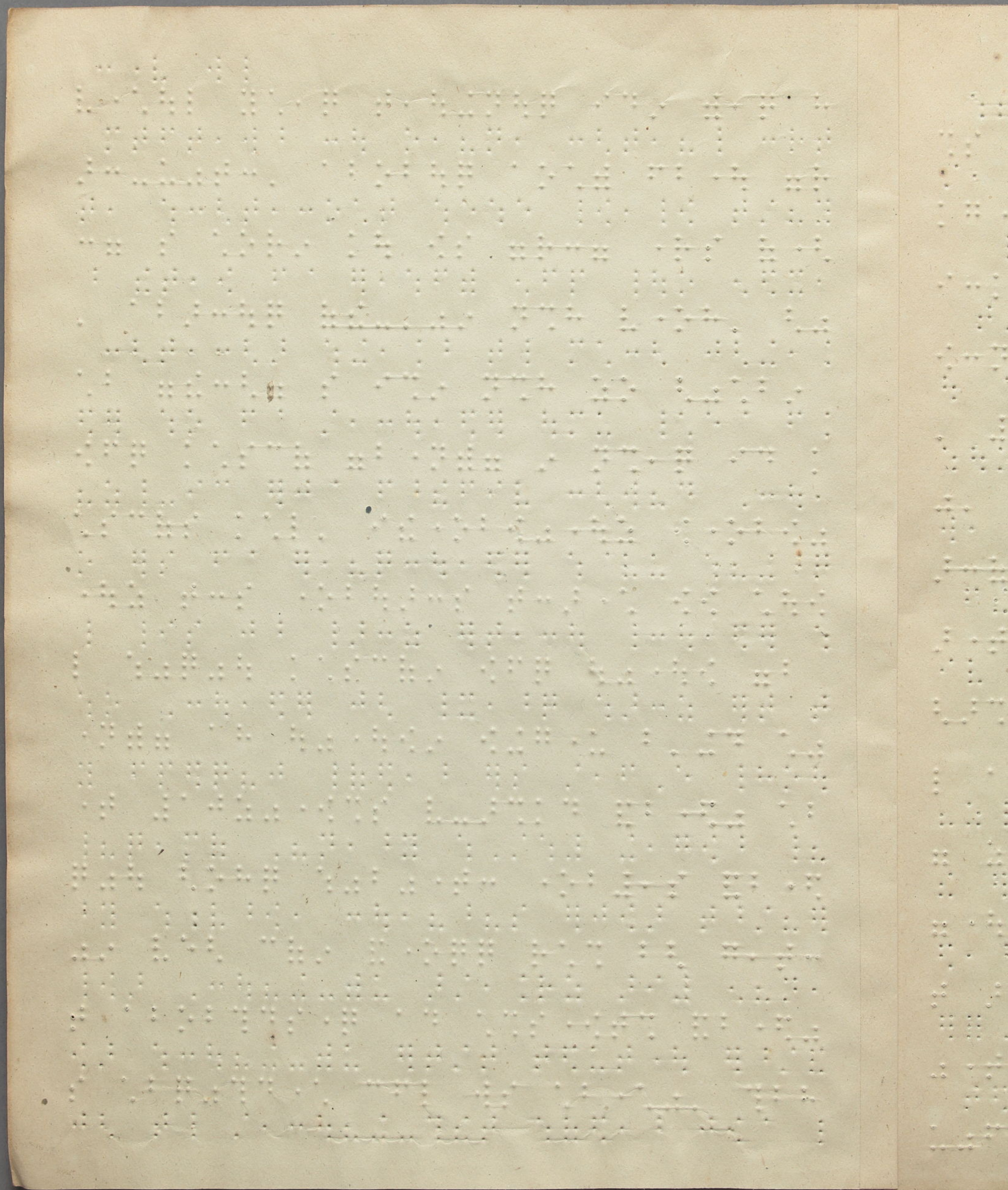

Handwritten text in a cursive script, possibly a historical document or manuscript, covering the majority of the page. The text is densely packed and spans across the page.

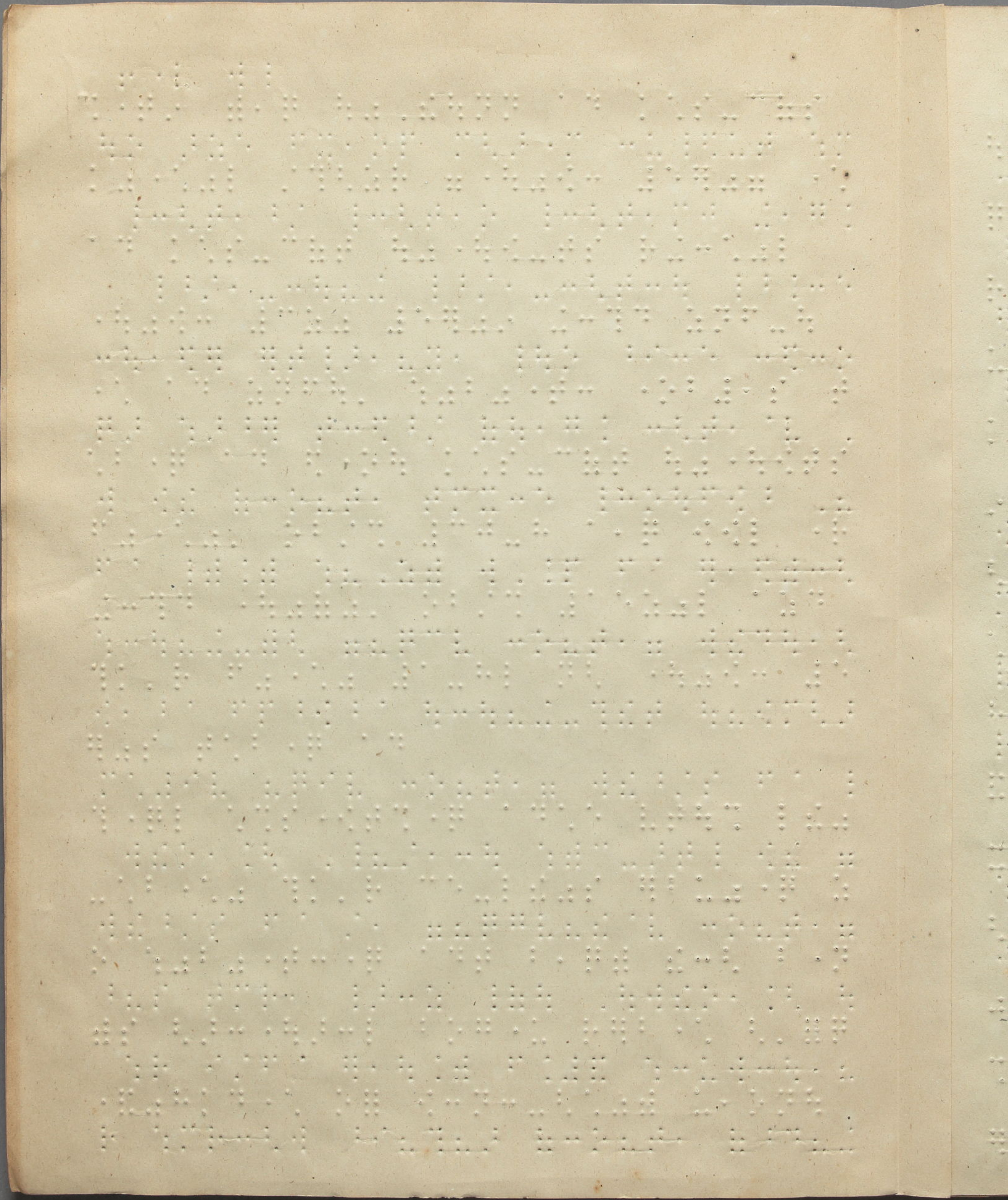



Handwritten text in Braille, consisting of multiple lines of raised dots on a grid. The text is dense and covers most of the page area.

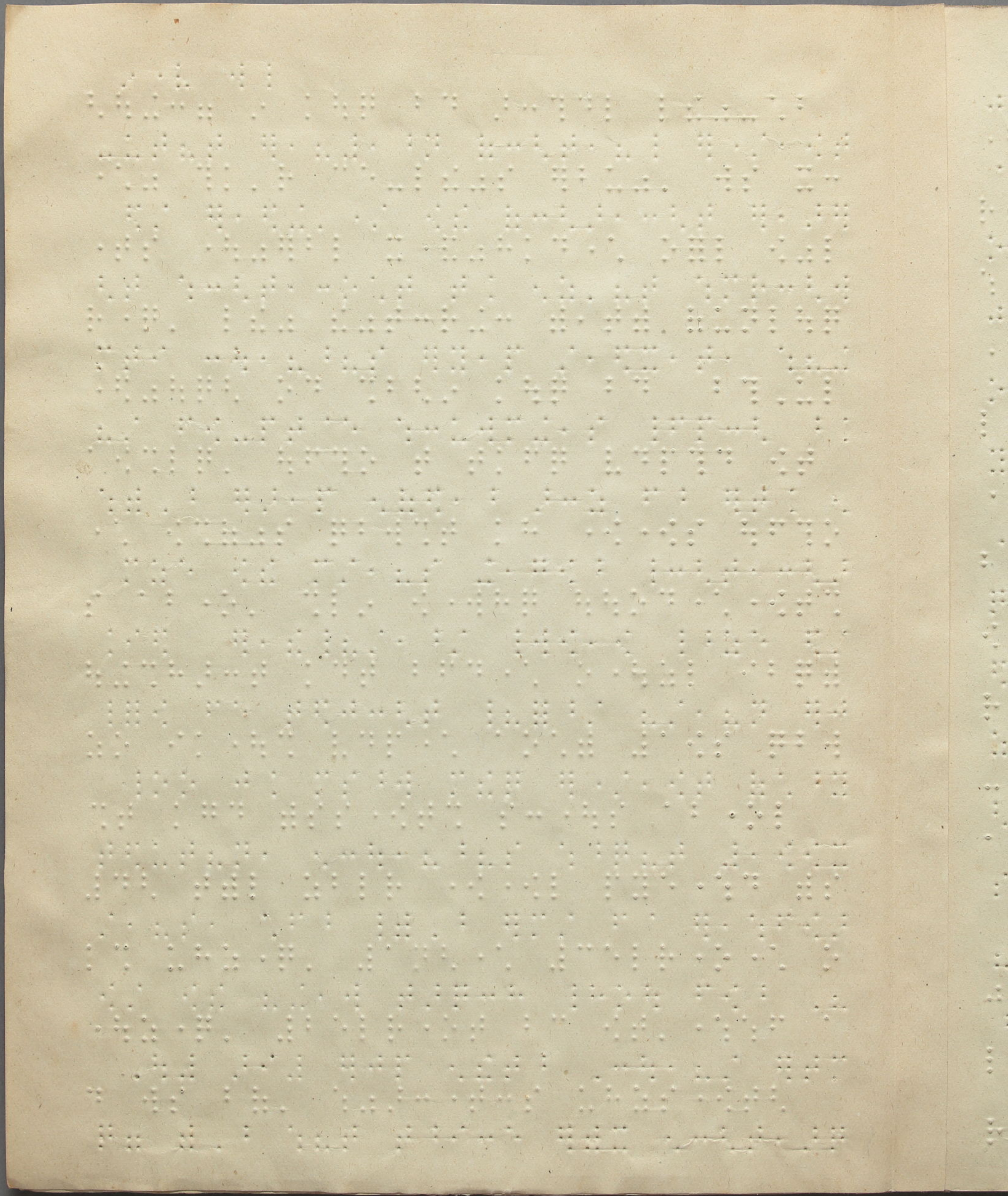

[The page contains dense, faint Braille text, which is mostly illegible due to fading and low contrast. The text is organized into several columns and rows, typical of a printed document in Braille.]

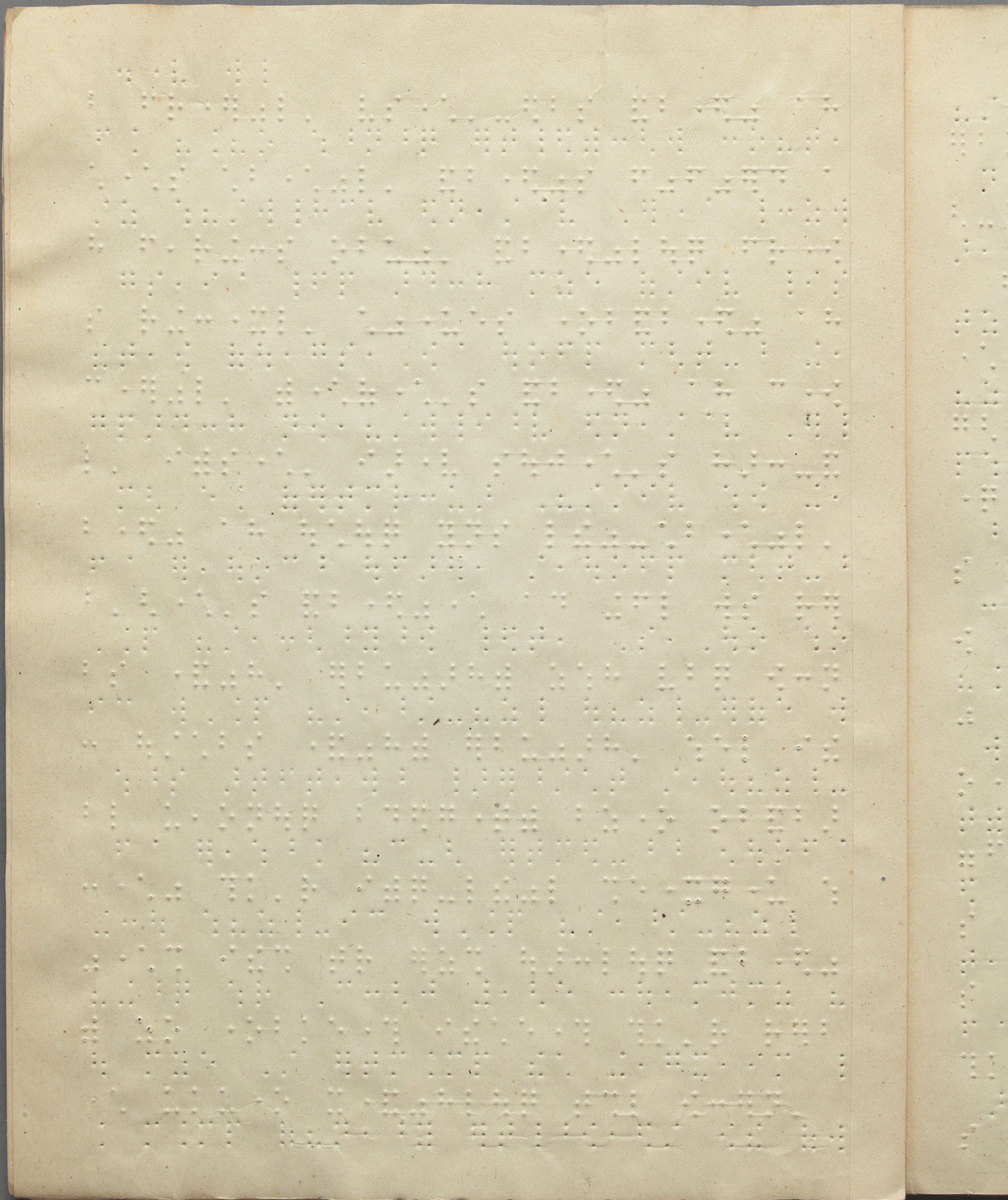

[The page contains dense, faint Braille text, which is mostly illegible due to fading and low contrast. The text is organized into several columns and rows, typical of a printed document in Braille.]

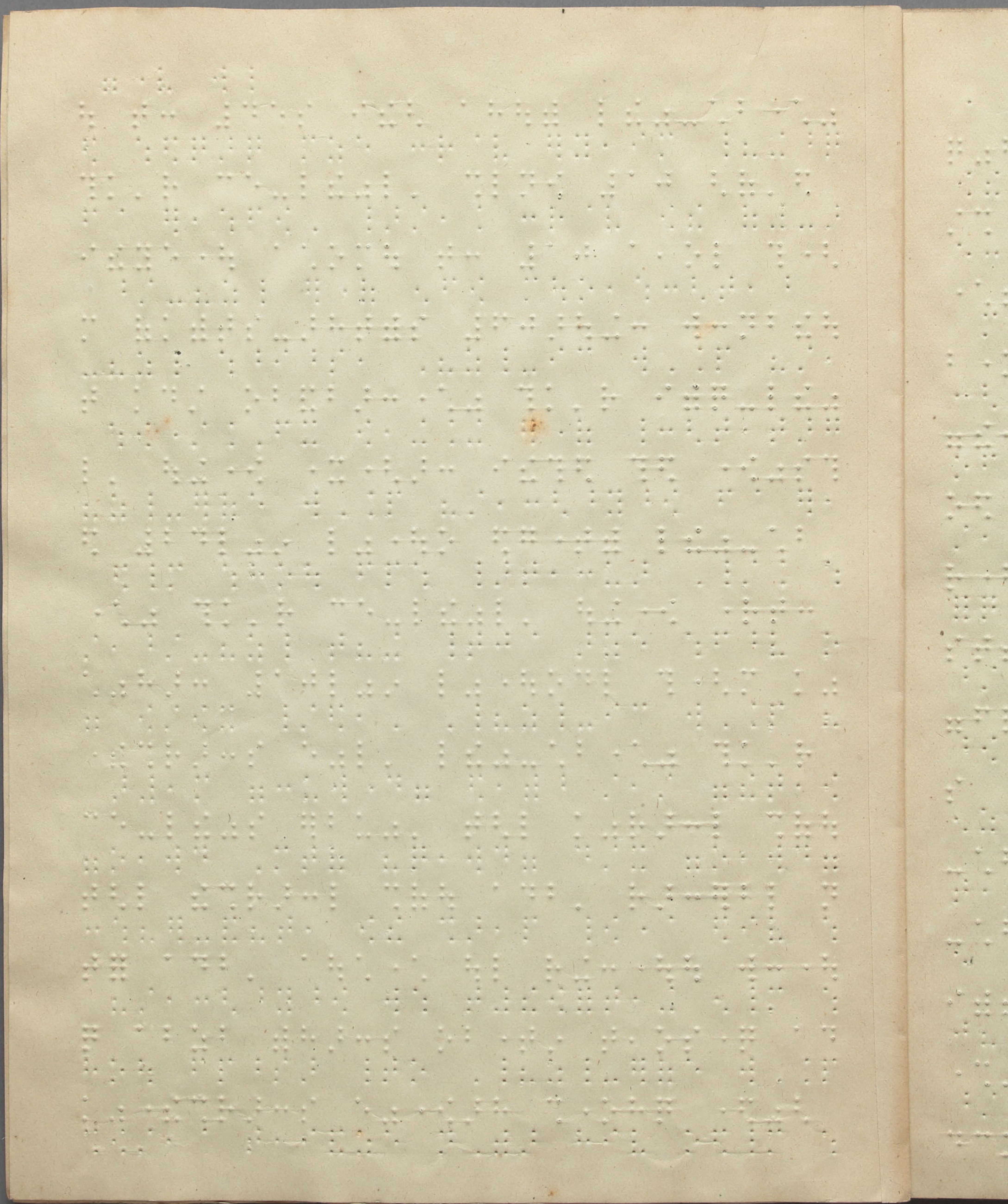

[The page contains dense, faint Braille text, which is mostly illegible due to fading and low contrast. The text is organized into several horizontal lines across the page.]

Blank page with faint, illegible markings.



Handwritten text in Braille, consisting of approximately 15 lines of characters across the page.

Blank page with faint, illegible markings, possibly bleed-through from the reverse side.

Partial view of the adjacent page, showing faint, illegible markings.

[The page contains dense, faint Braille text, which is mostly illegible due to fading and low contrast. The text appears to be organized into several columns and rows, typical of a printed document in Braille.]

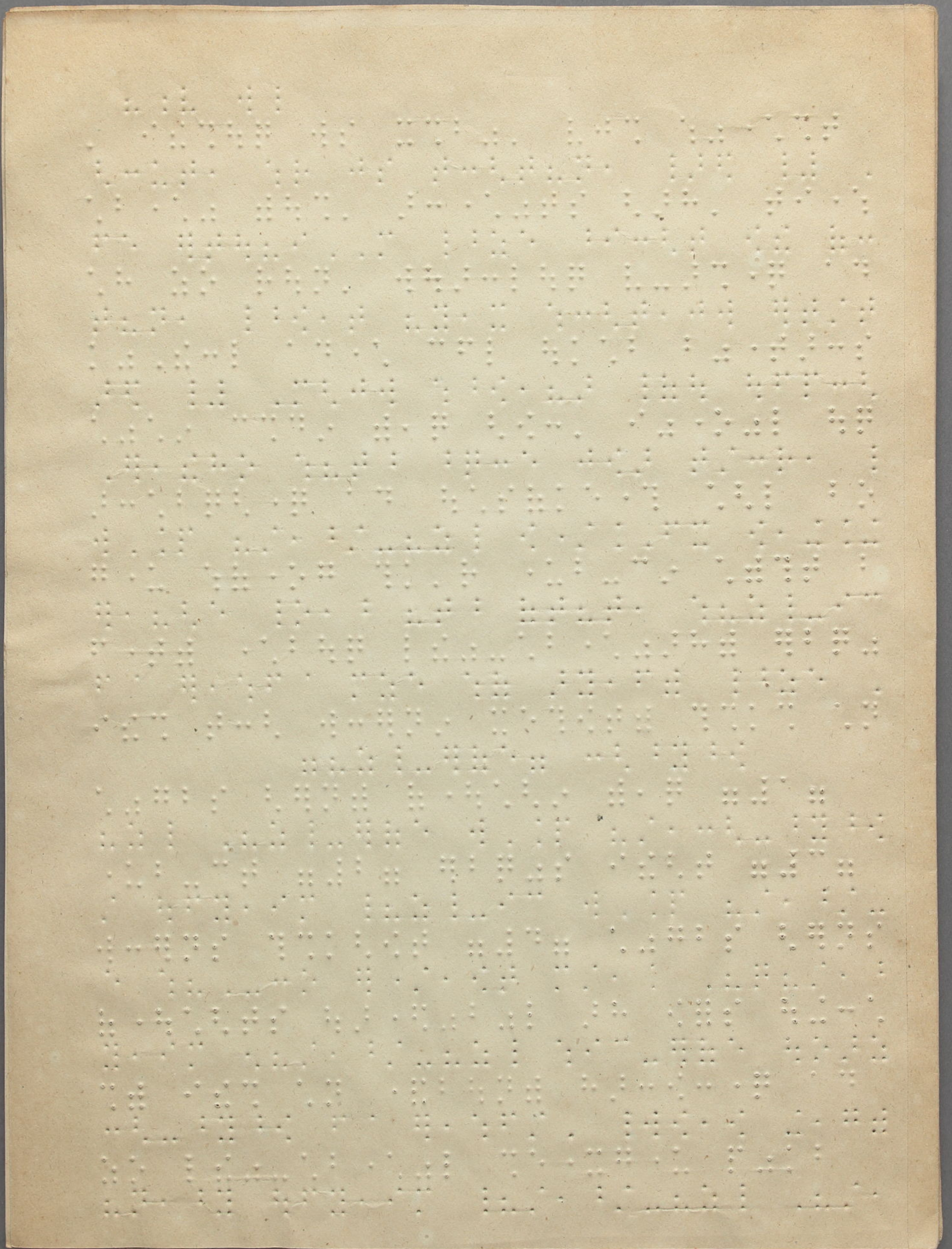

Blank page with faint, illegible markings.

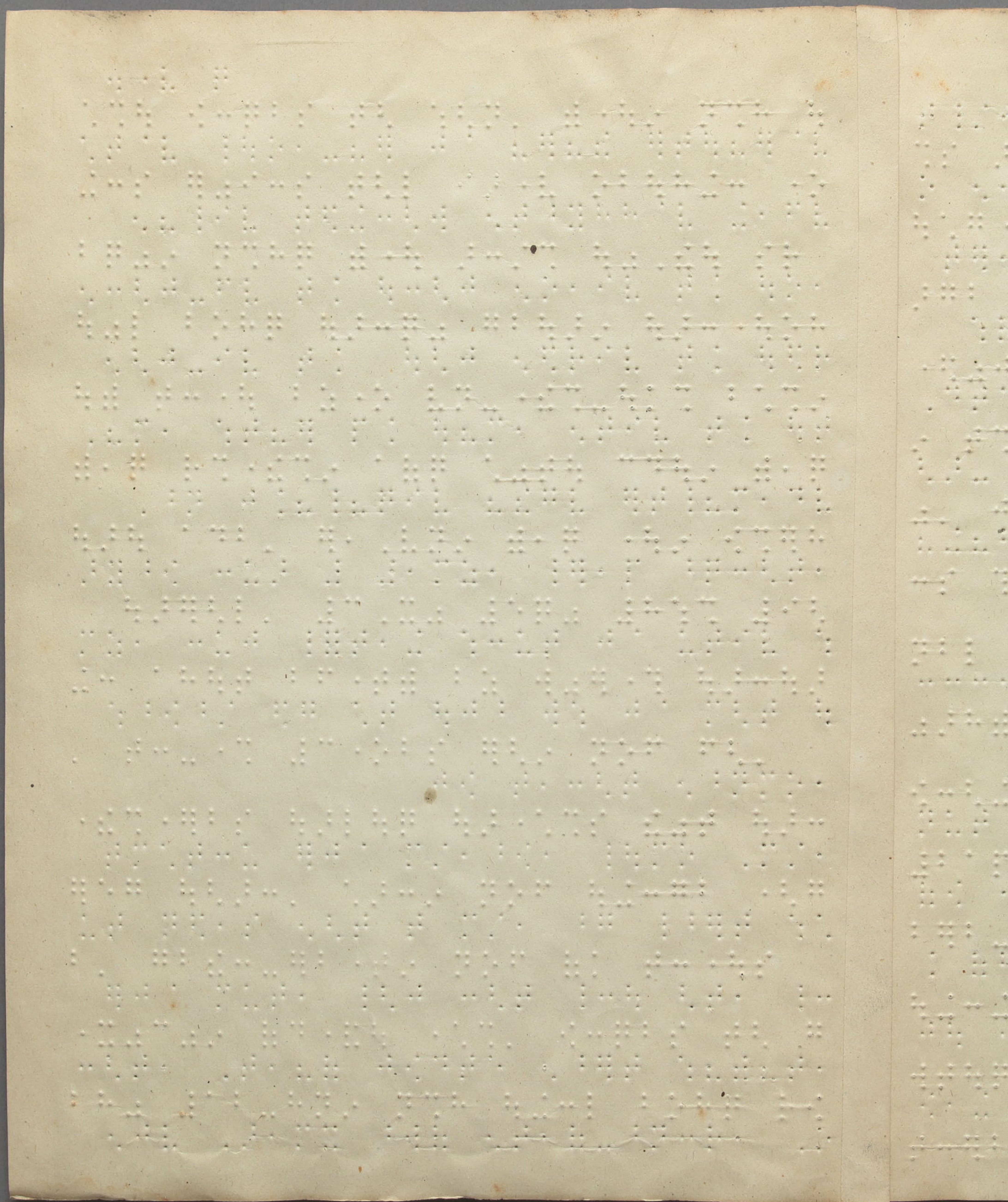

Handwritten text in a cursive script, possibly a historical form of a European language, covering the majority of the page. The text is arranged in approximately 25 horizontal lines. The script is dense and difficult to decipher without specialized knowledge of the language or dialect. The paper shows signs of age, including yellowing and some foxing.

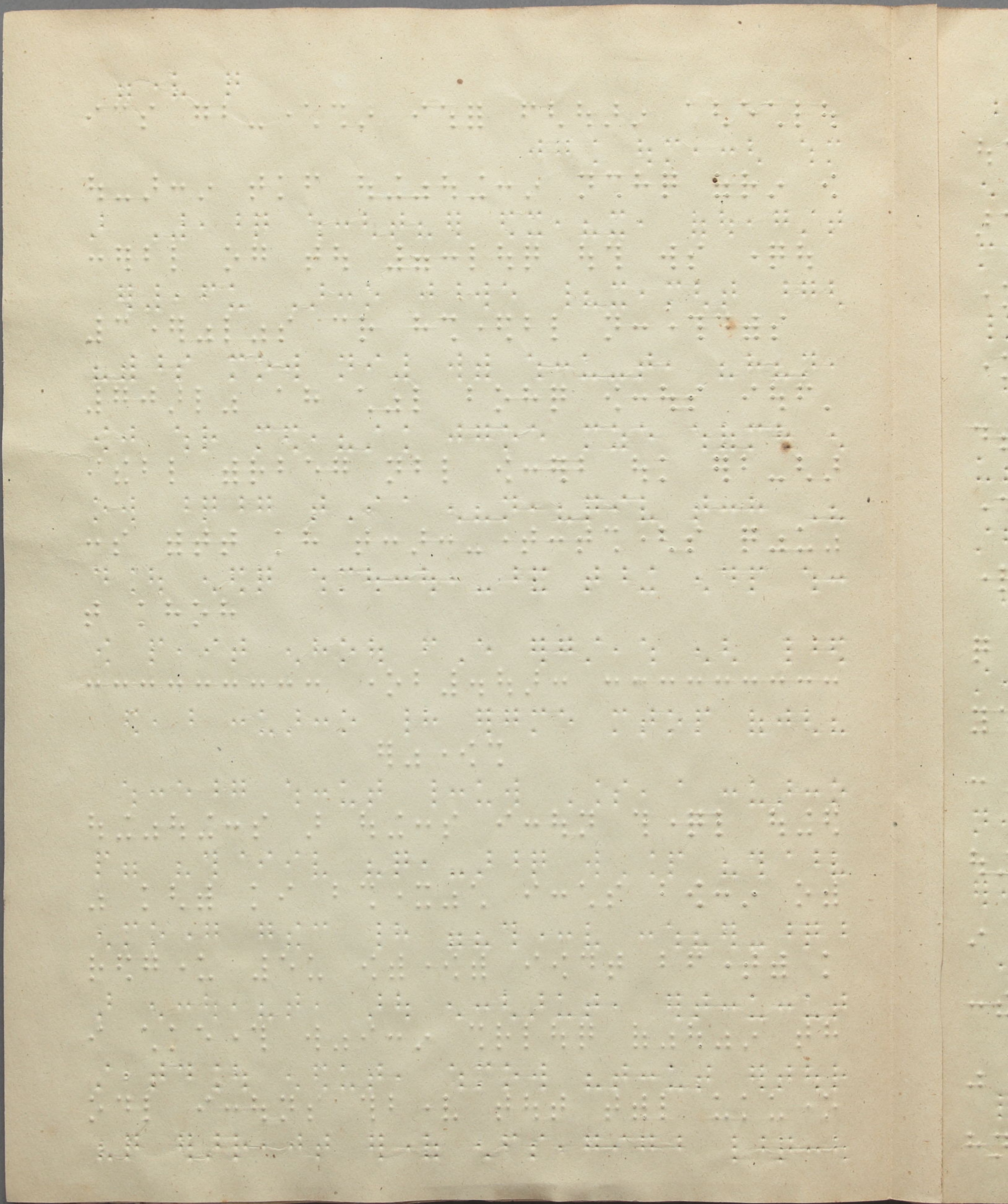



Handwritten text in a cursive script, likely a historical document or manuscript, covering the majority of the page.

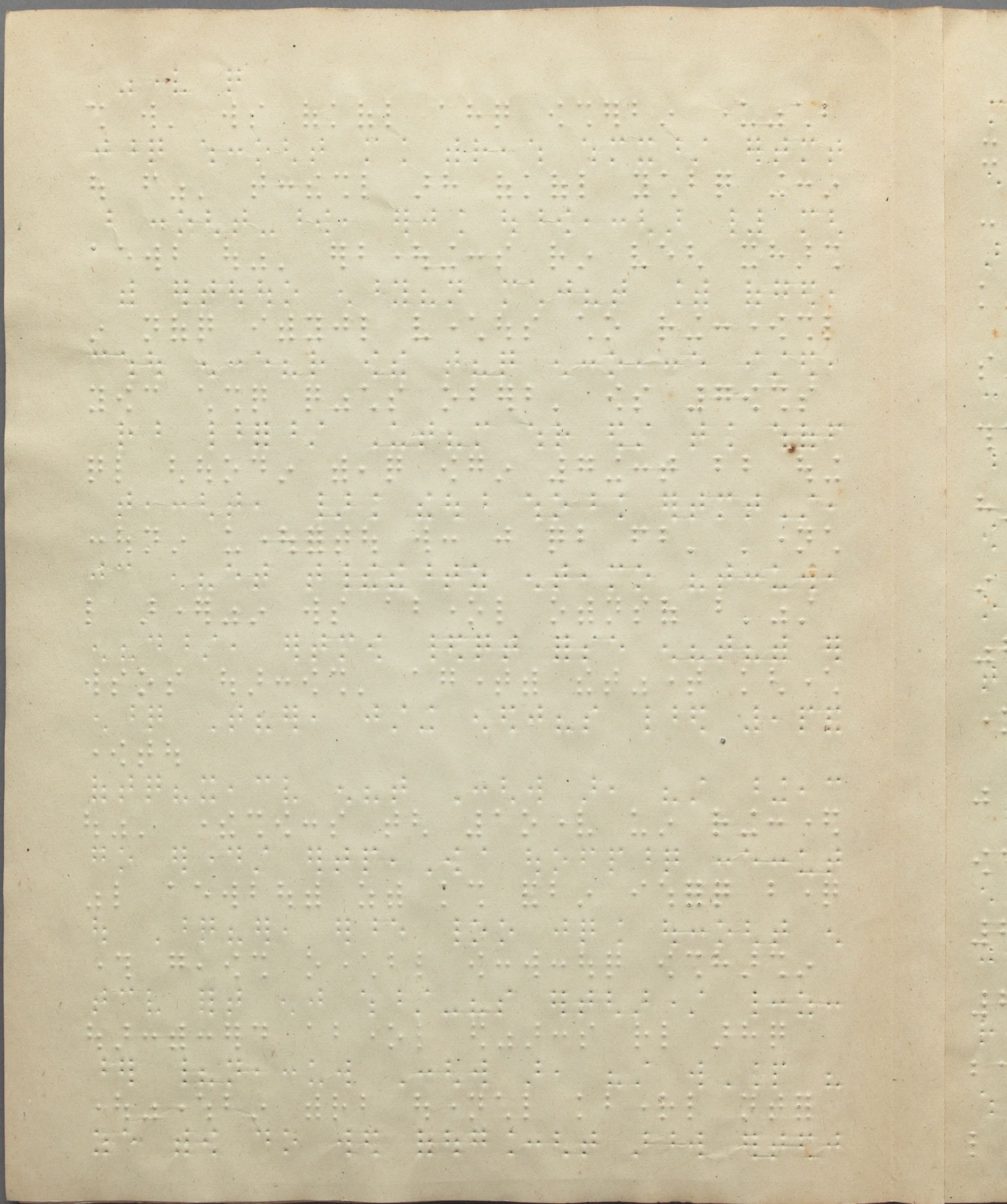

[The page contains dense, faint Braille text, which is mostly illegible due to fading and low contrast. The text is organized into approximately 20 horizontal lines across the page.]

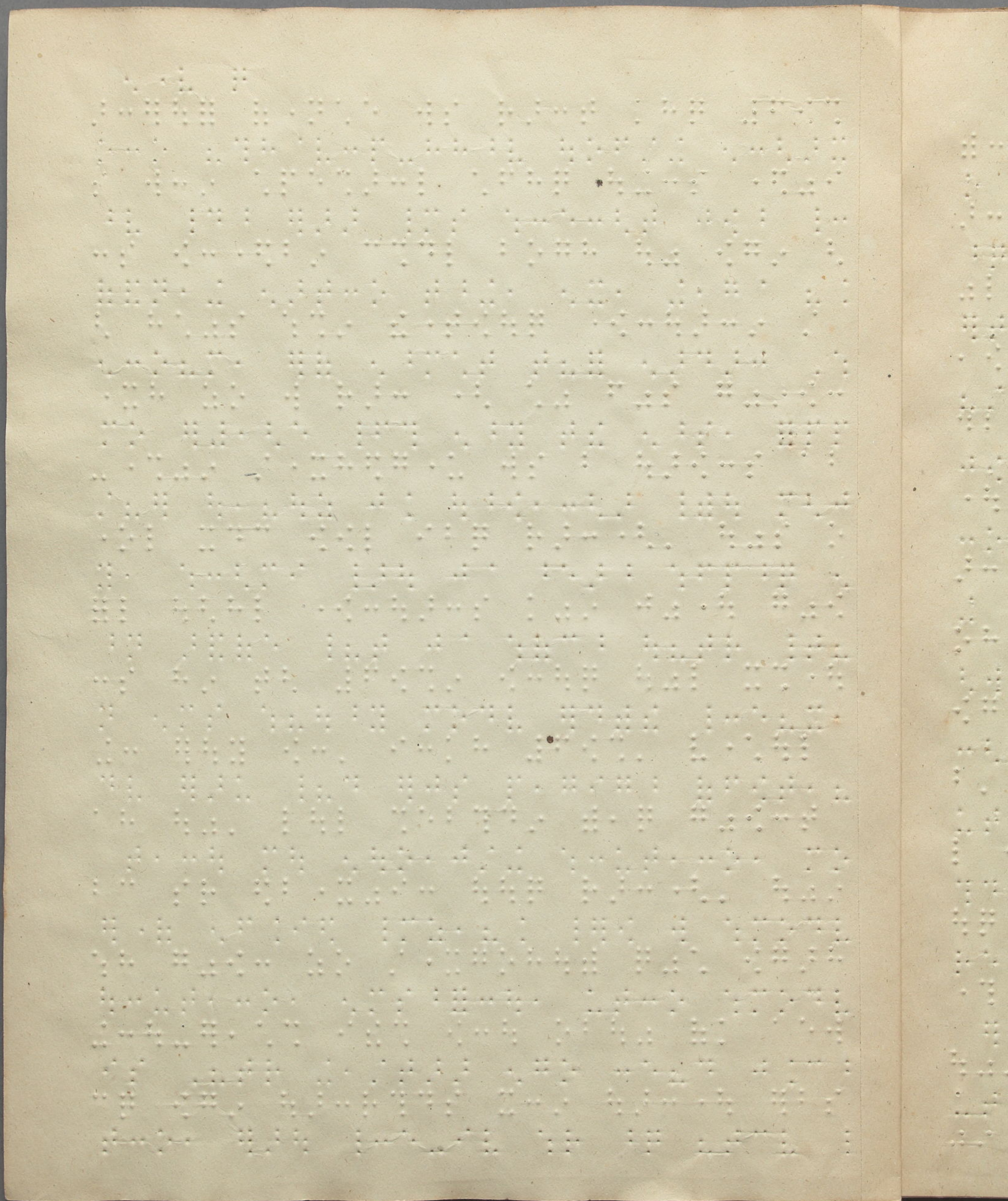

[The page contains dense, faint Braille text, which is mostly illegible due to fading and low contrast. The text is organized into several horizontal lines across the page.]

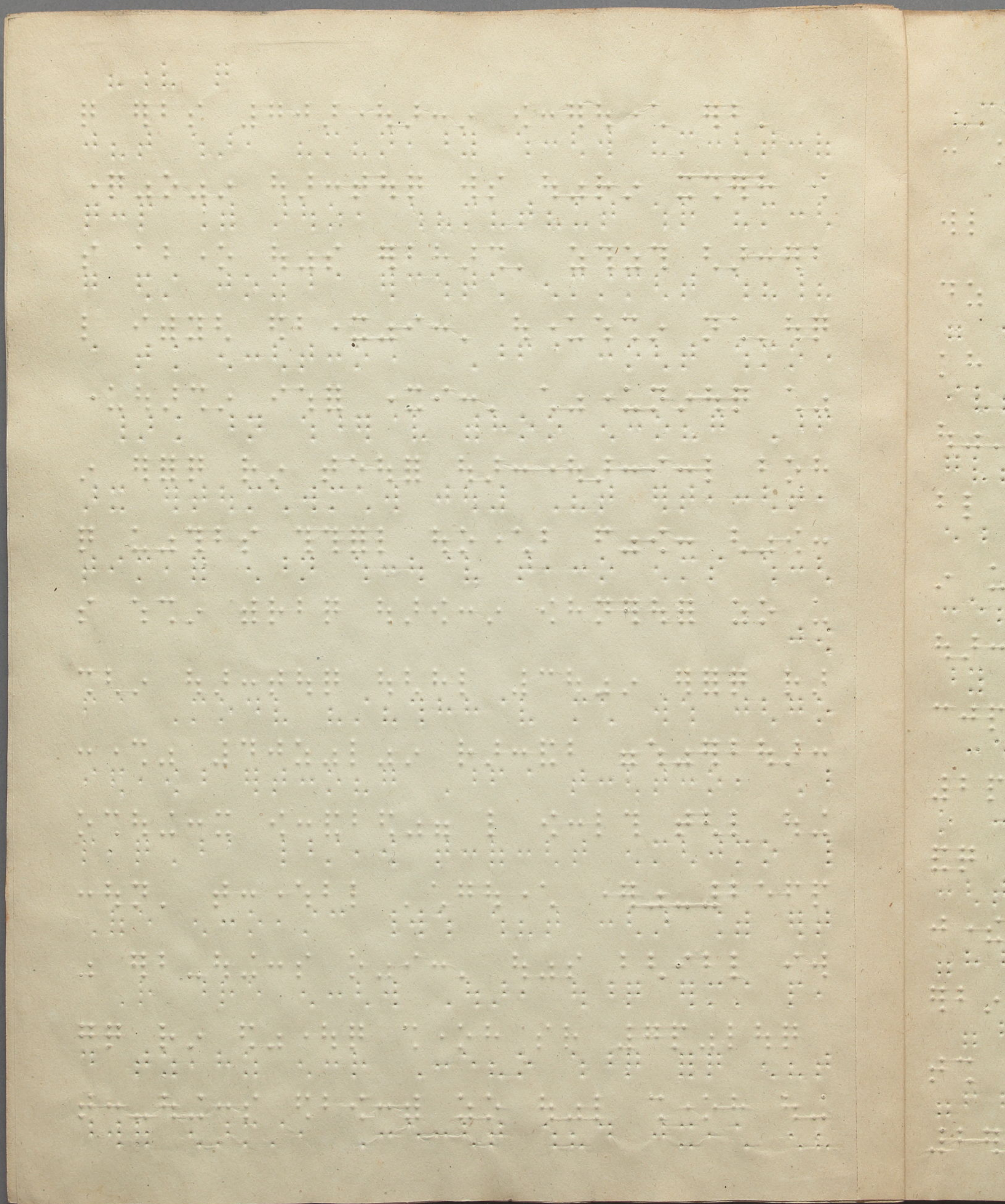

Handwritten text in a cursive script, likely a historical document or manuscript, covering the majority of the page.

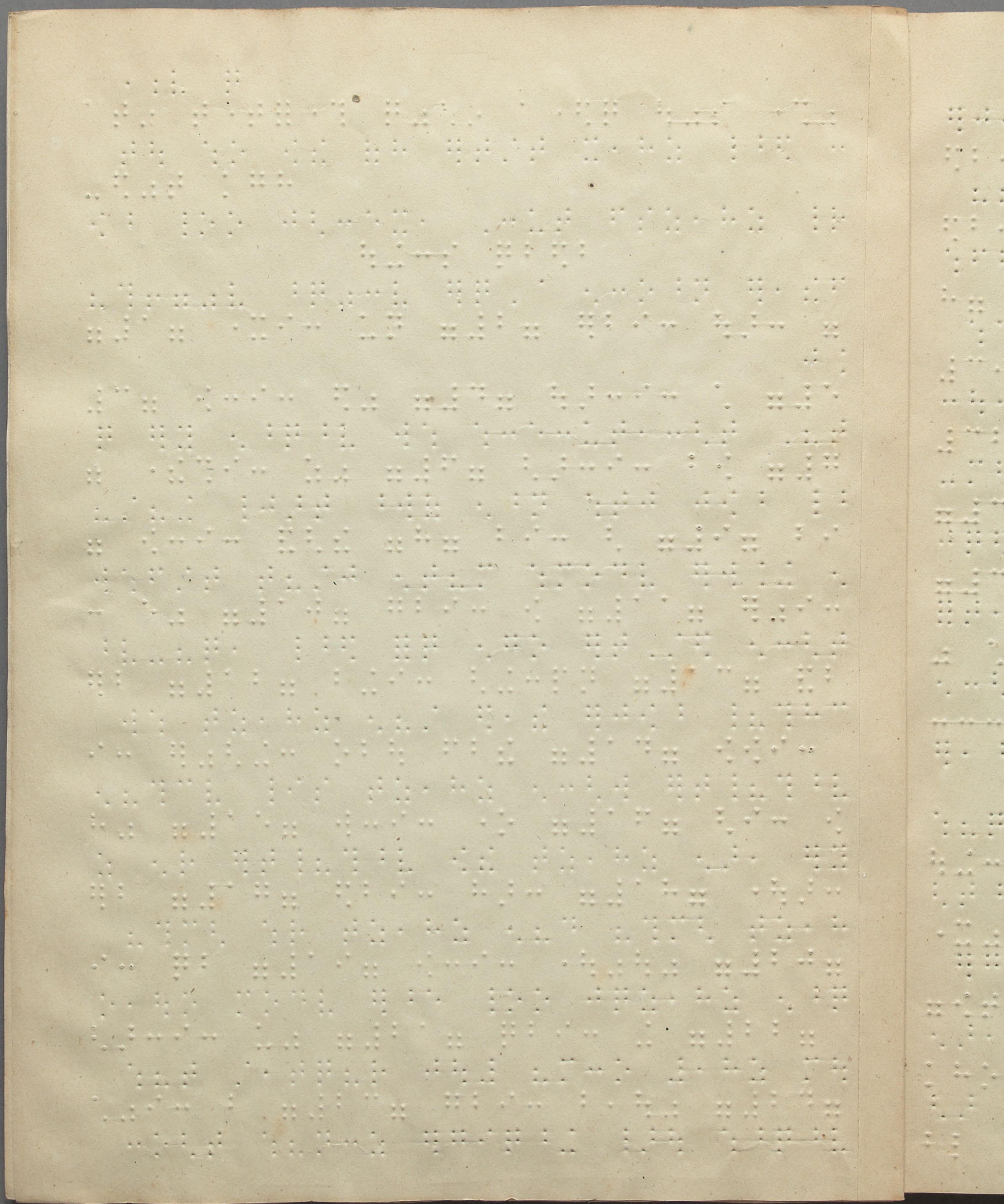



Handwritten text in a cursive script, likely a historical document or manuscript. The text is densely packed and covers most of the page. The ink is dark and the paper shows signs of age, including some staining and discoloration. The handwriting is consistent throughout the page, suggesting a single scribe. The text is arranged in approximately 25 horizontal lines, with some variations in line length and spacing. The overall appearance is that of a well-preserved but aged piece of paper with significant handwritten content.

Blank page with faint, illegible markings, possibly bleed-through from the reverse side of the page.

Handwritten text in Braille, covering the majority of the page. The text is arranged in approximately 25 horizontal lines, with each line containing several Braille characters. The characters are formed by small, raised dots in a grid pattern. The handwriting is consistent throughout the page, suggesting a single scribe. The text is dense and fills most of the page area, leaving some margins. The Braille appears to be a standard form, likely representing a language like French or English. The overall appearance is that of a well-used page from a Braille notebook or ledger.

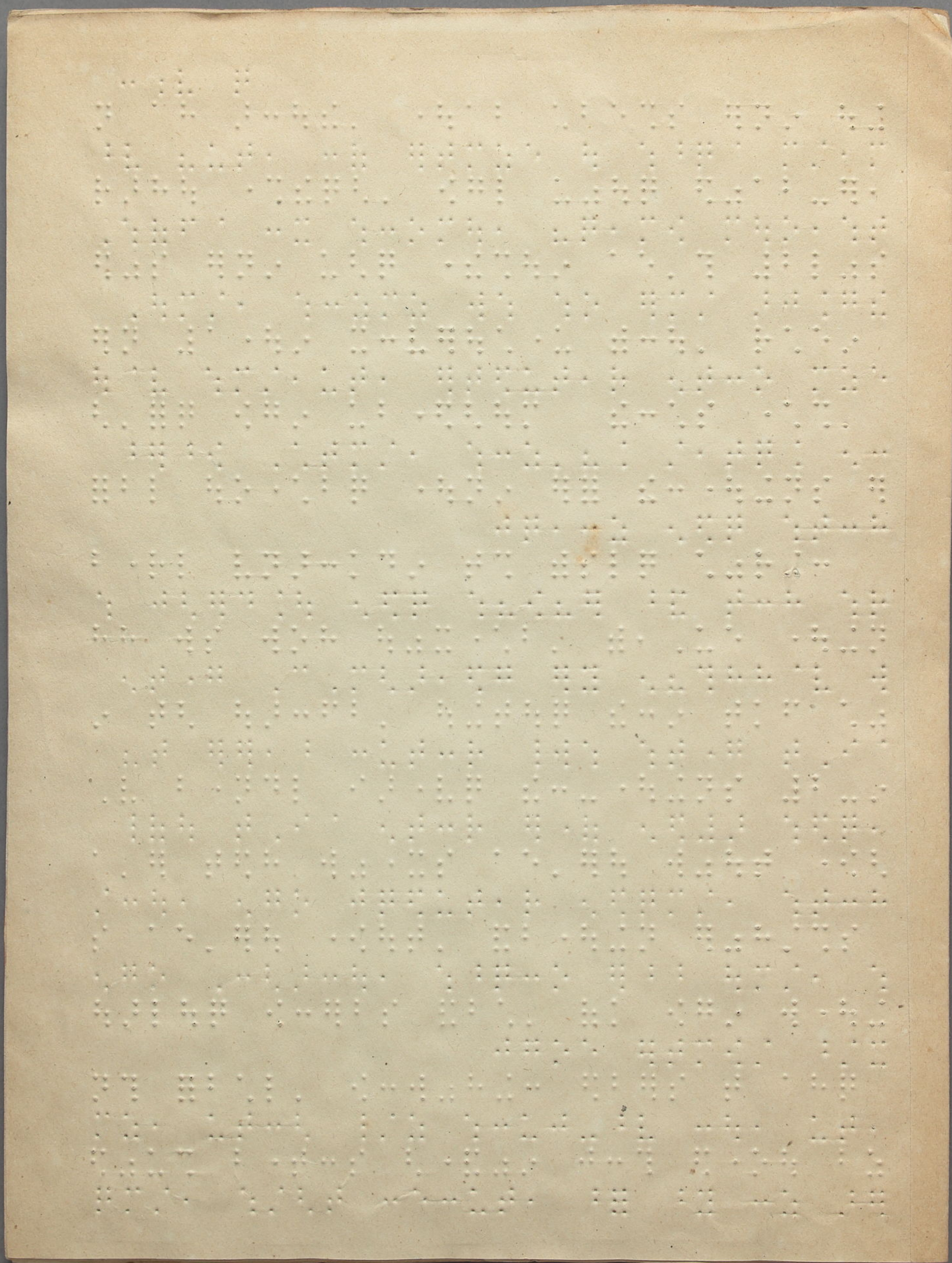

Handwritten text in Braille, consisting of approximately 15 lines of characters across the page.

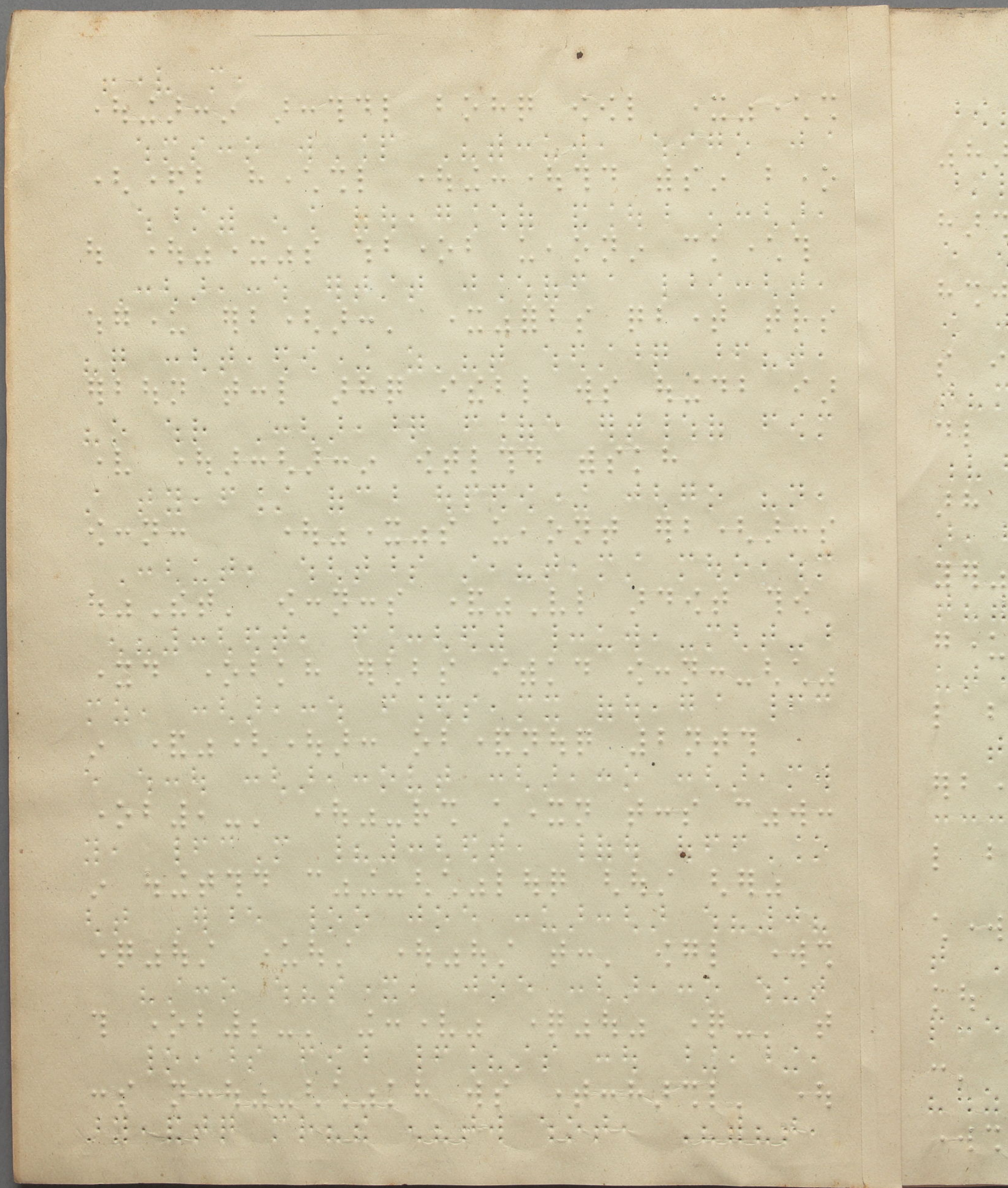

Blank page with faint, illegible markings and a vertical line on the left side.

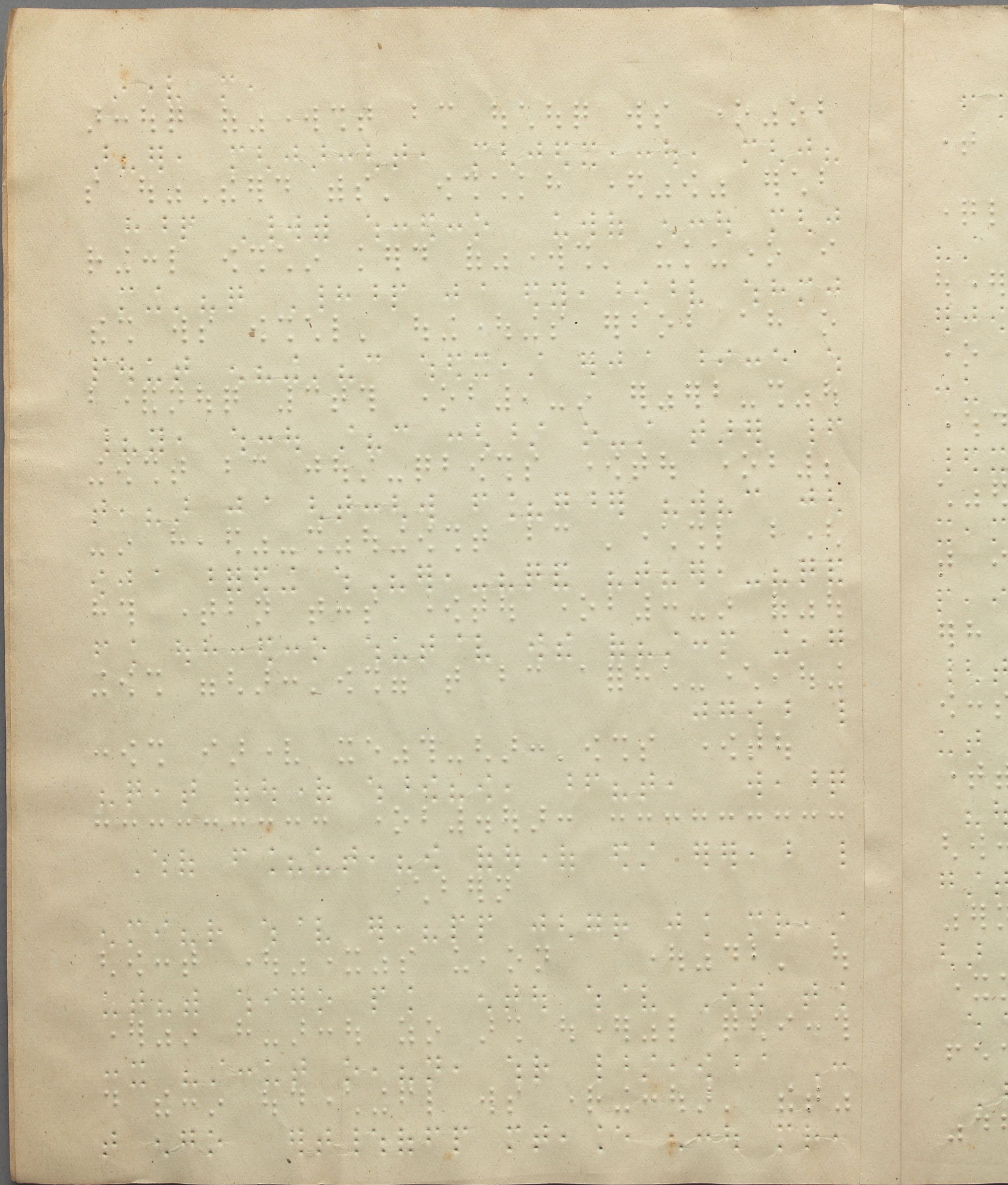



[The page contains dense, faint Braille text, which is mostly illegible due to fading and low contrast. The text appears to be organized into several columns across the page.]

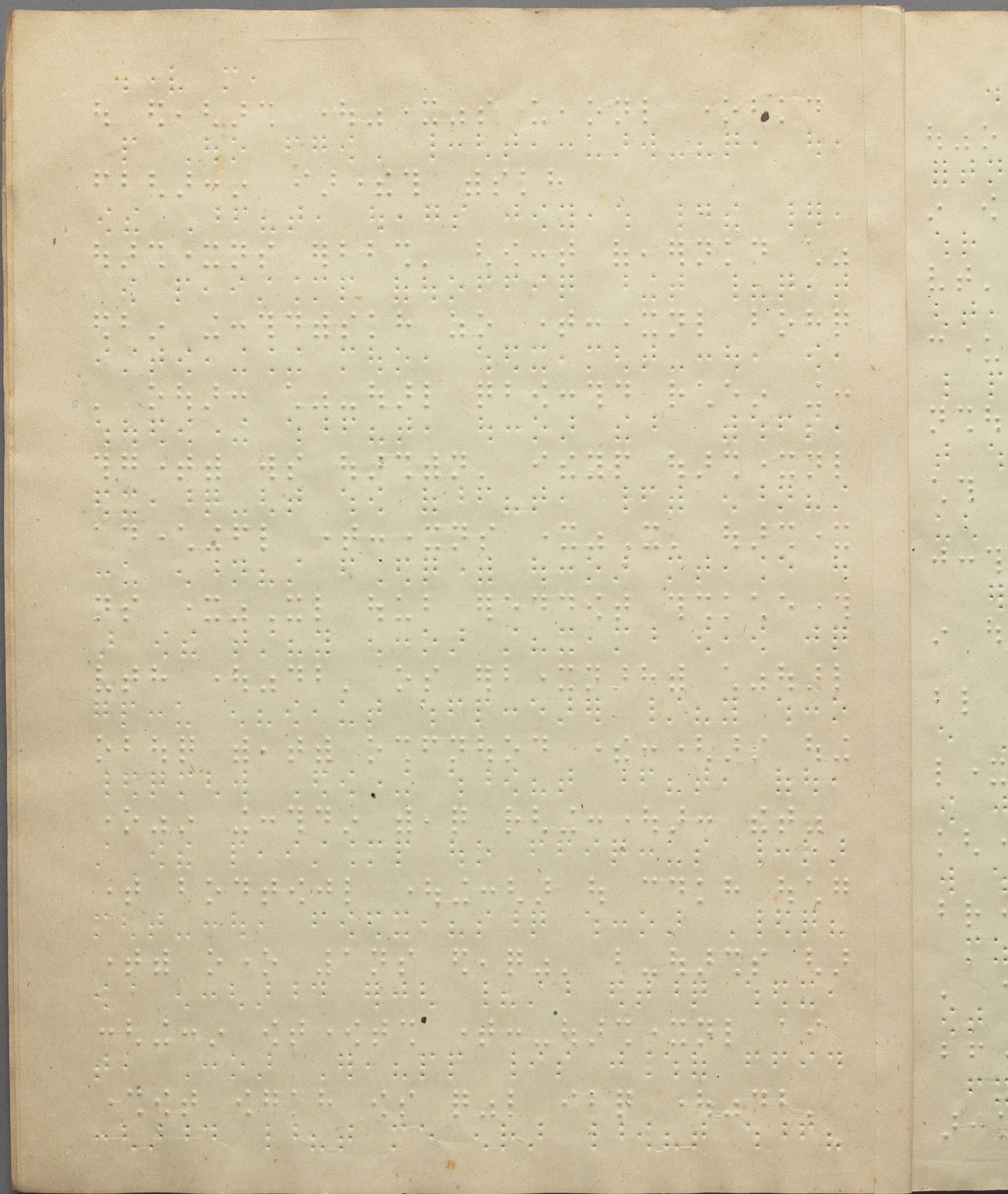

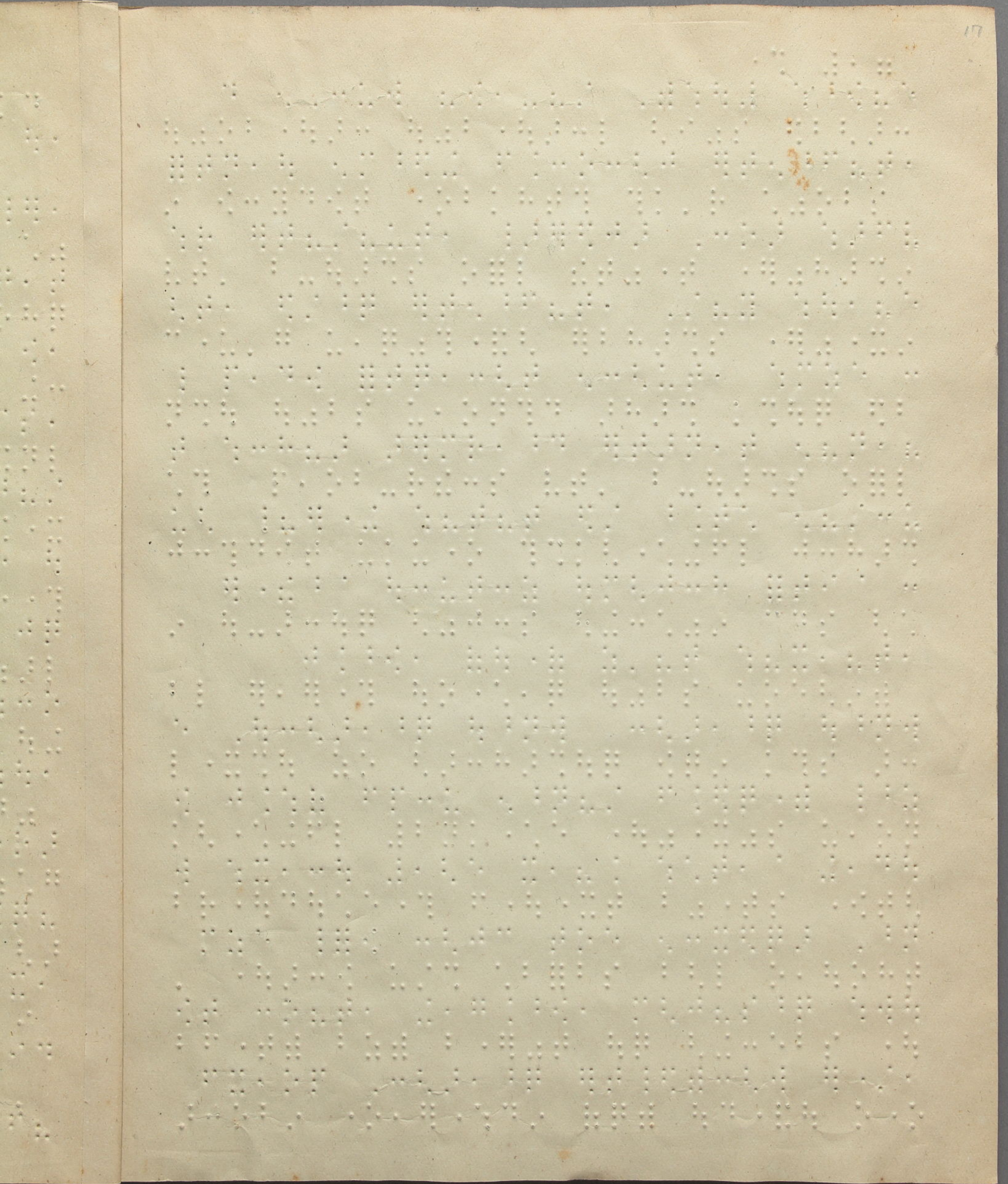

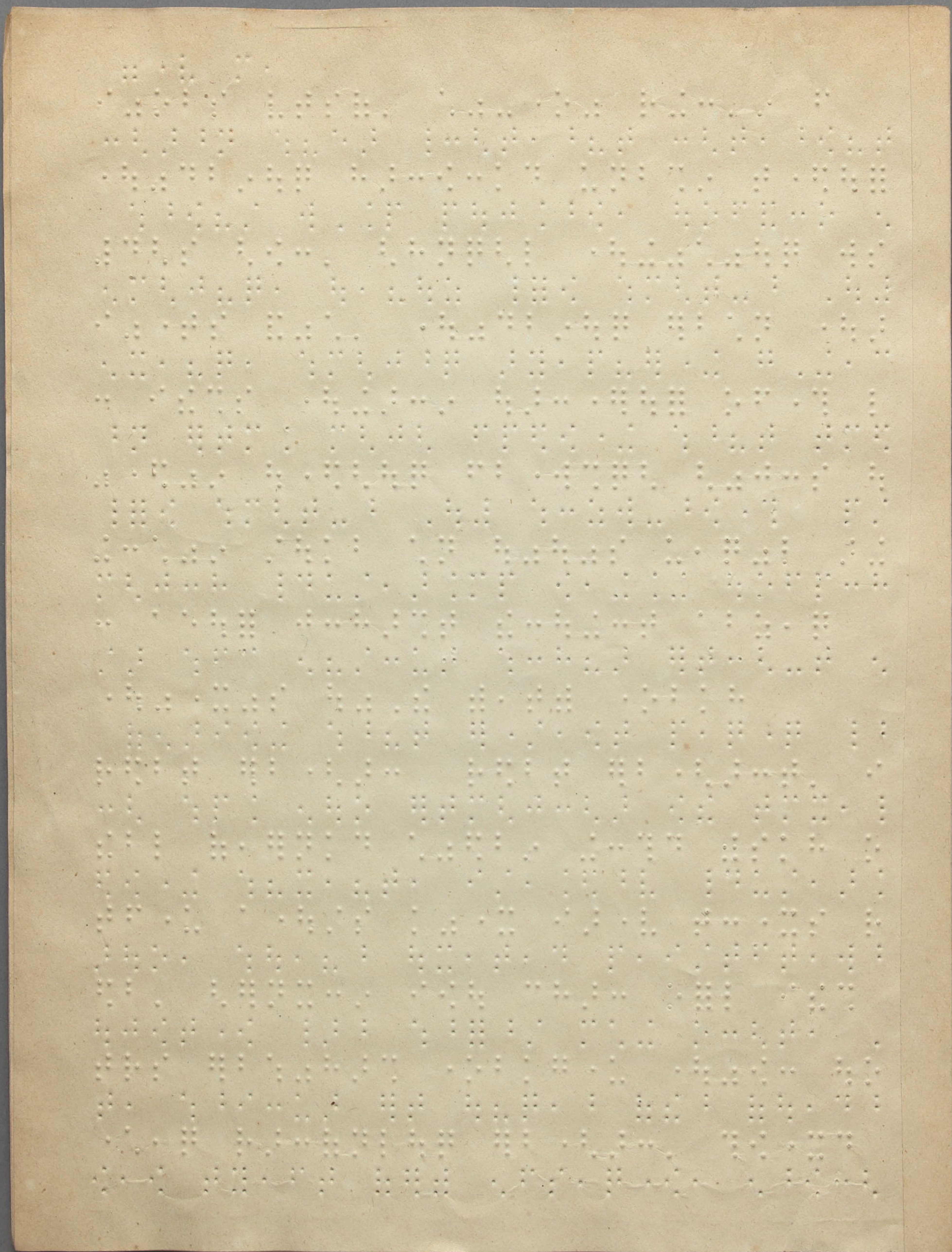

Handwritten text in Braille, consisting of approximately 25 lines of characters across the page.

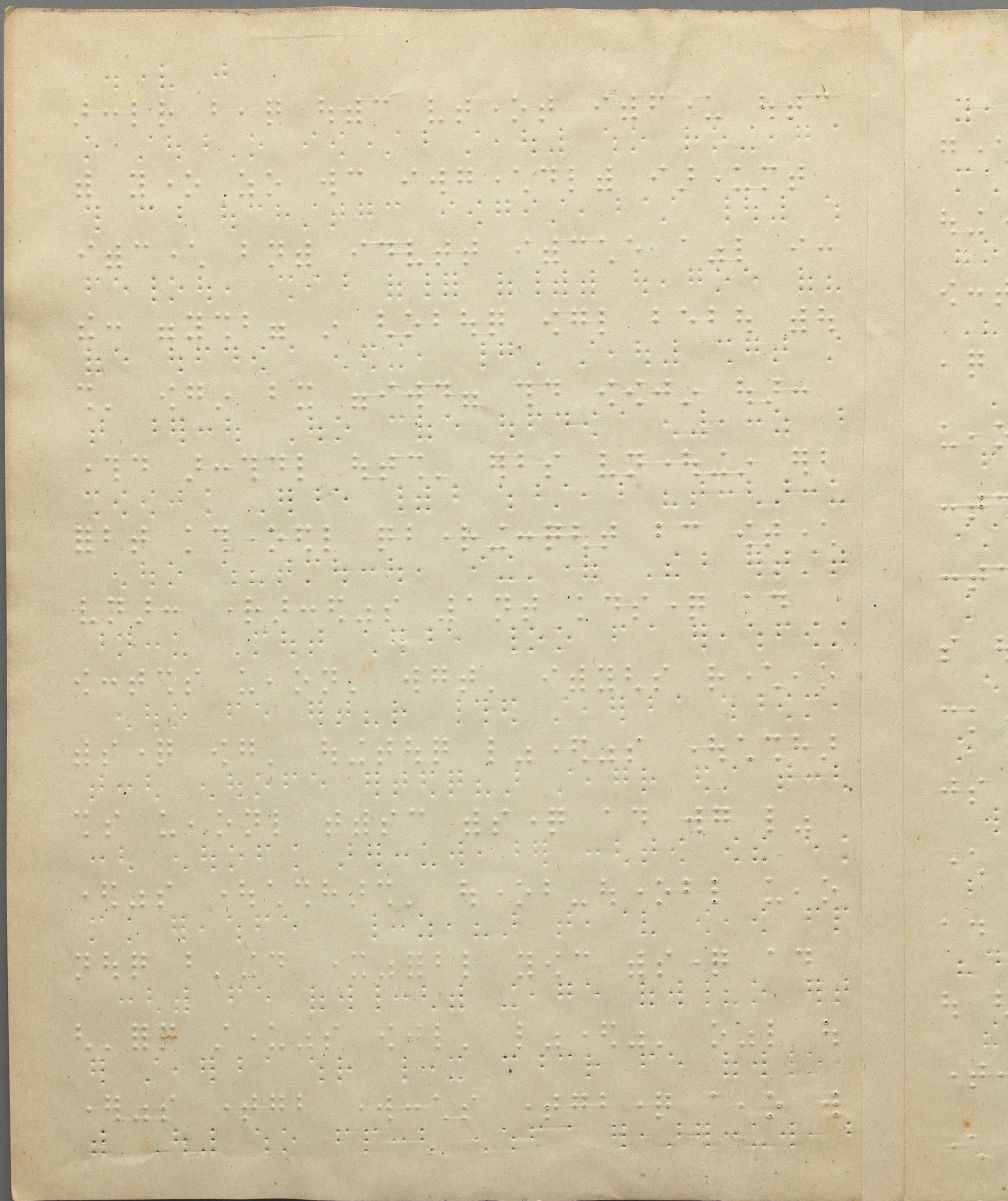

[The page contains dense, faint Braille text, which is mostly illegible due to fading and low contrast. The text is organized into several horizontal lines across the page.]

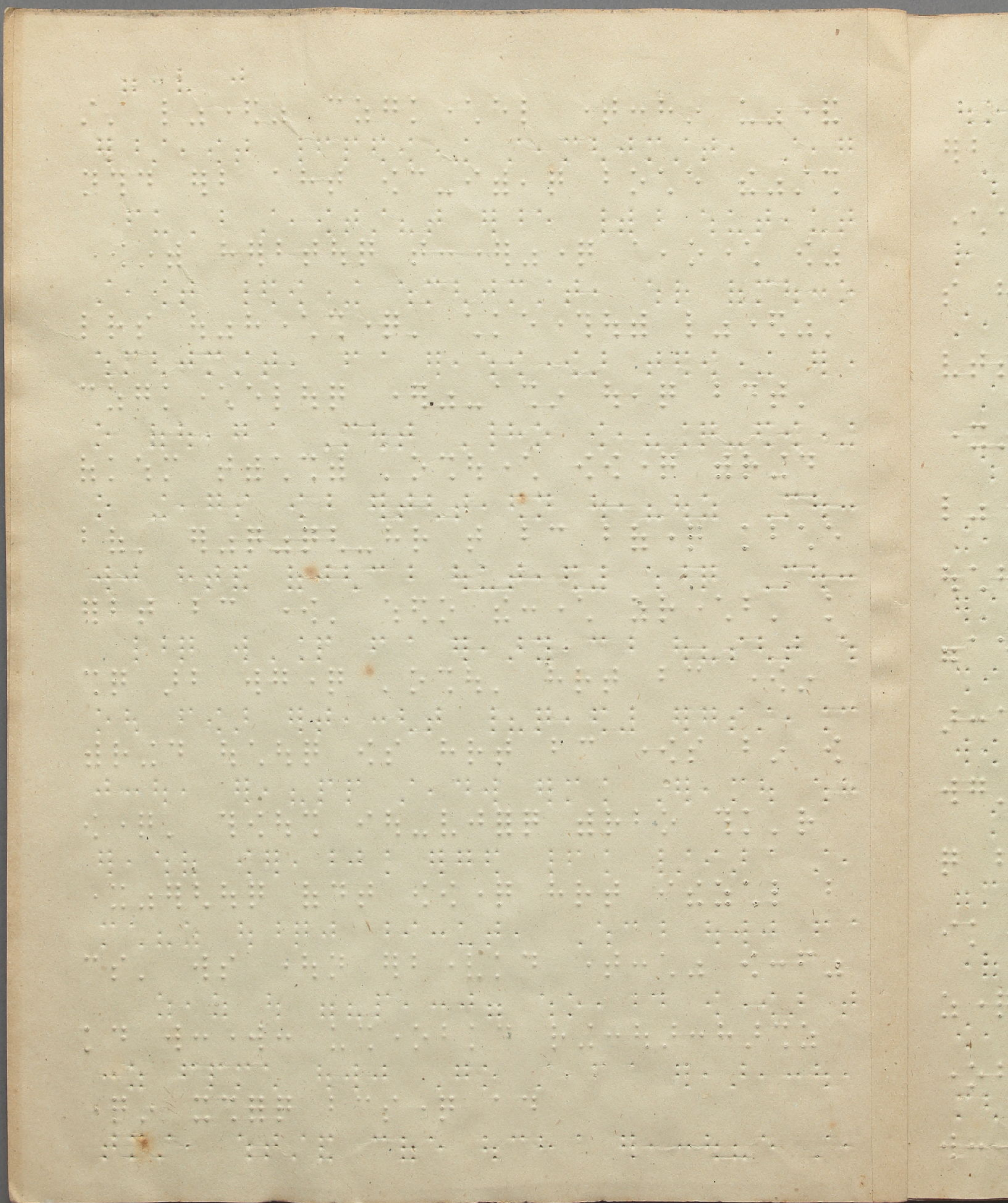



Handwritten text in a cursive script, likely a historical document or manuscript, covering the majority of the page. The text is densely packed and spans across the entire width and most of the height of the page. The ink is dark and the handwriting is consistent throughout. There are some faint markings and a small stain near the bottom right corner.

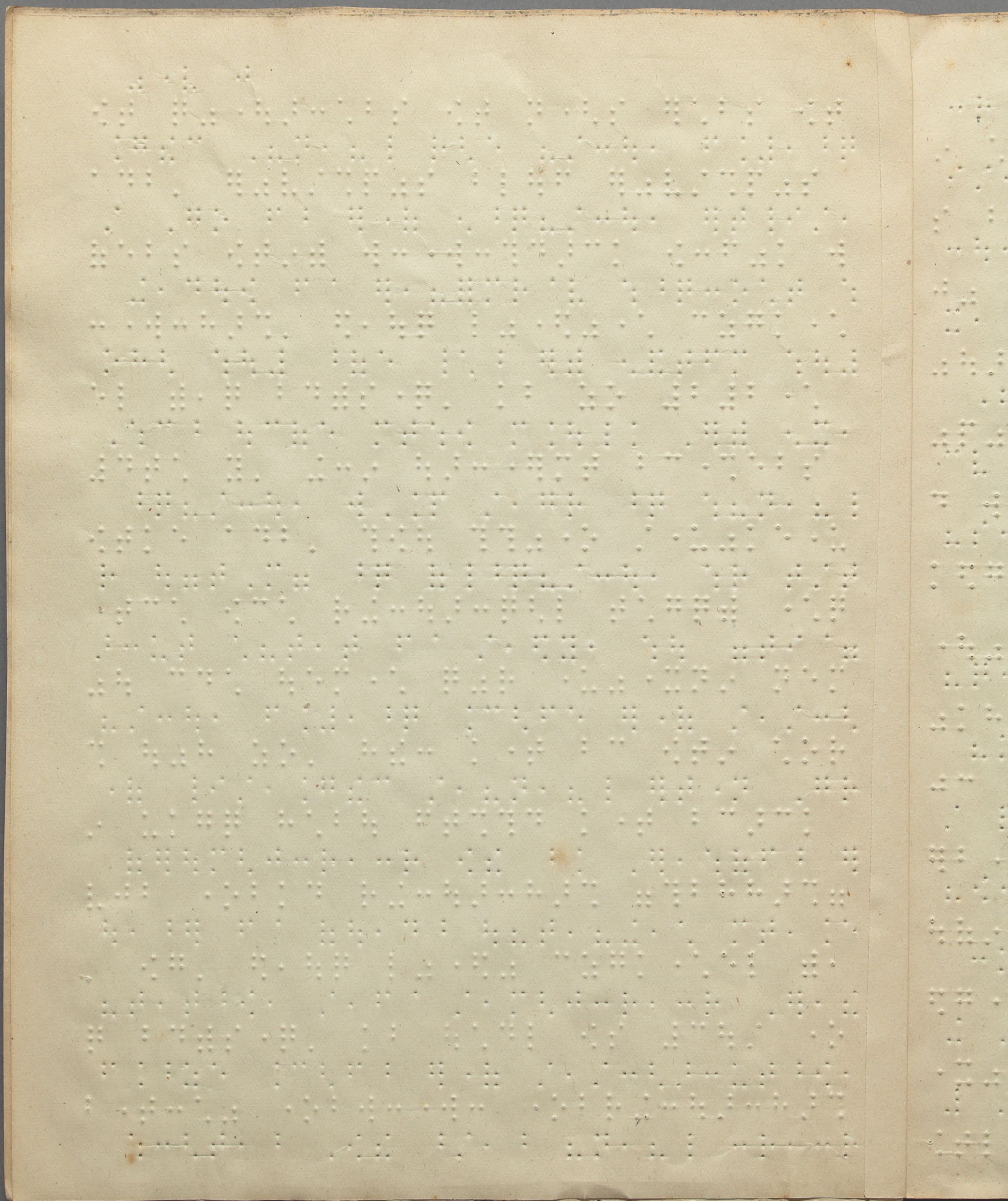

Handwritten text in Braille script, covering the entire page. The text is arranged in approximately 25 horizontal lines, with each line containing several Braille characters. The script is consistent throughout the page, and the paper shows signs of age and wear.

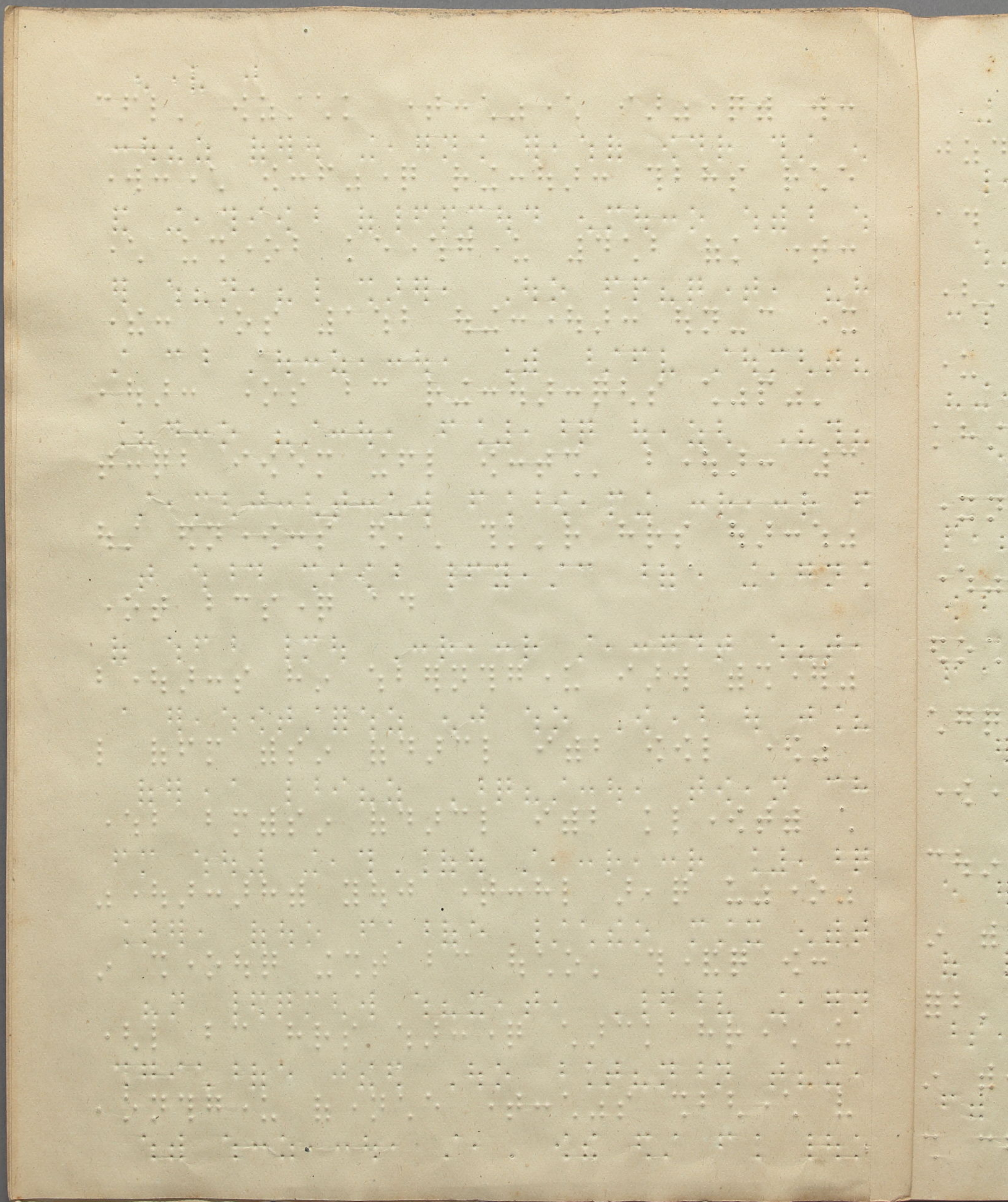

Handwritten text in Braille, covering the entire page. The text is arranged in approximately 25 horizontal lines, with each line containing several words or phrases. The Braille characters are small, raised dots, and the overall appearance is that of a dense, continuous block of text. The page is aged and shows some discoloration and wear, particularly along the edges and in the center. The left edge of the page is slightly irregular, suggesting it is part of a bound volume.

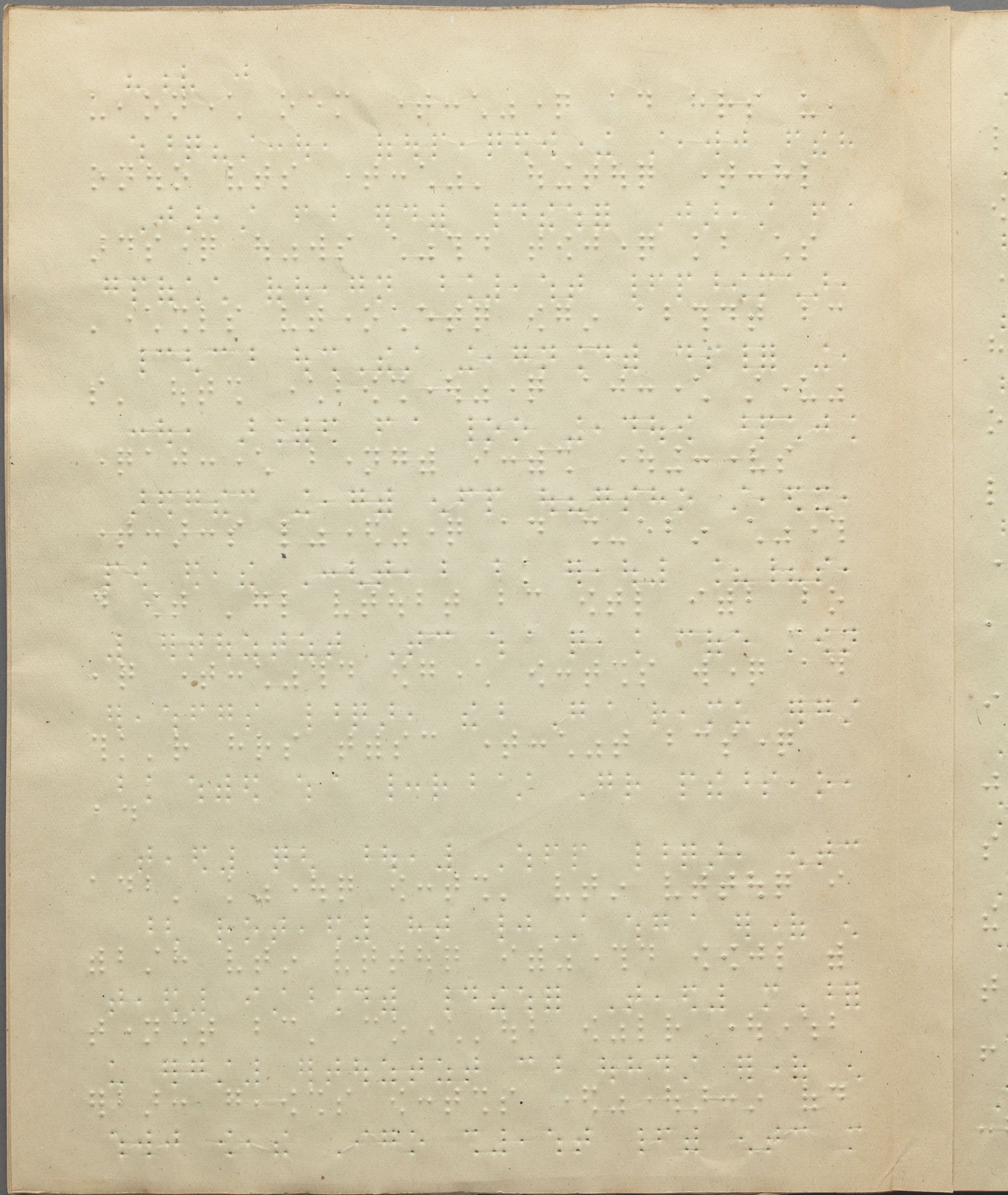

[The page contains dense, faint Braille text, which is mostly illegible due to fading and low contrast. The text is organized into several horizontal lines across the page.]

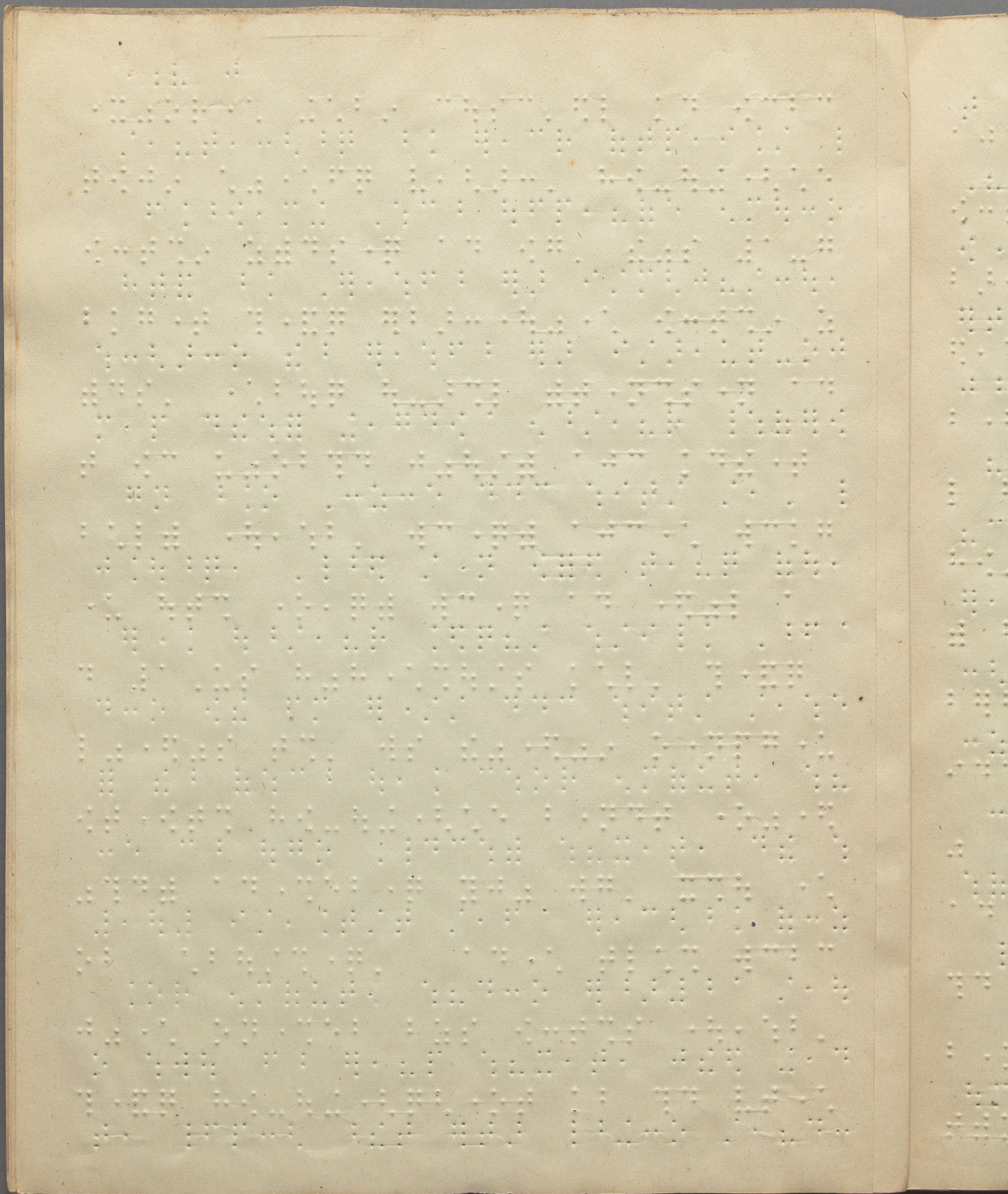



Handwritten text in a cursive script, likely a historical document or manuscript, covering the entire page.

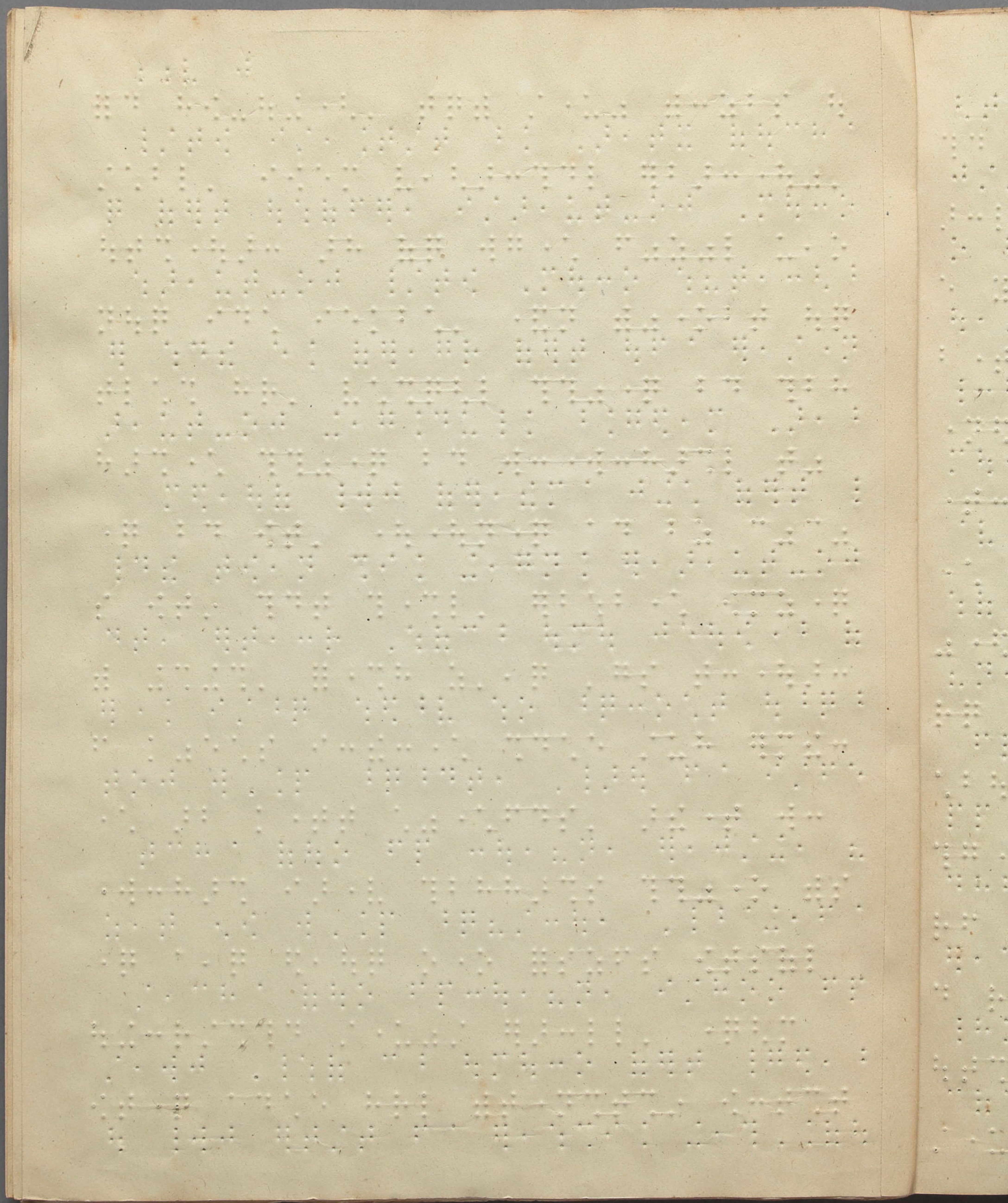

Handwritten text in a cursive script, possibly a historical record or account, covering the entire page. The text is densely packed and spans multiple lines. There are some faint stains and a small red mark near the bottom center of the page.

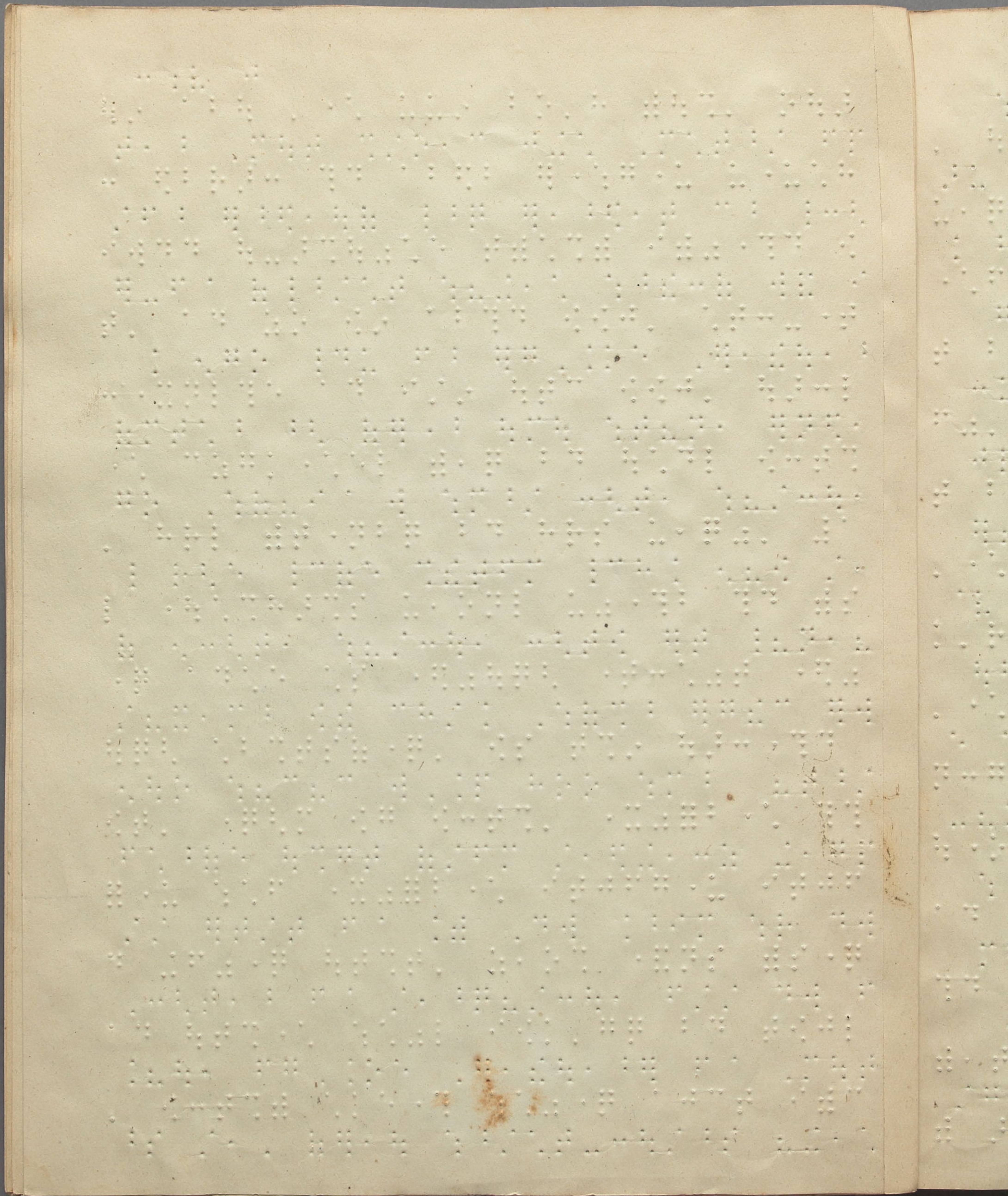

Handwritten text in Braille on page 24, consisting of approximately 20 lines of characters.

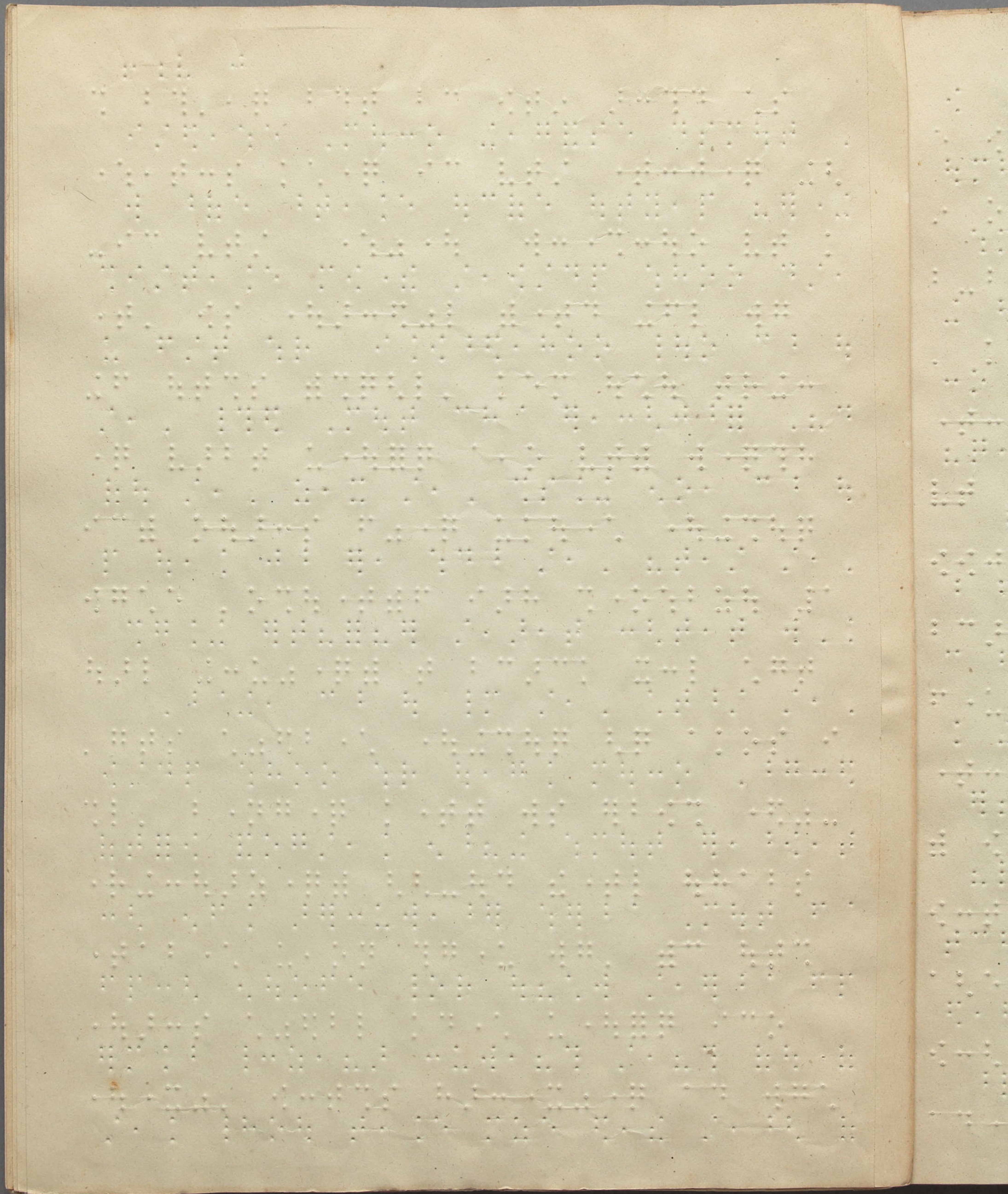

Handwritten text in Braille, covering the entire page. The text is arranged in approximately 25 horizontal lines, with each line containing several words or phrases. The Braille characters are raised and clearly visible against the light-colored paper. The handwriting is consistent throughout the page, suggesting a single author or scribe. The page is otherwise blank, with no other markings or illustrations.

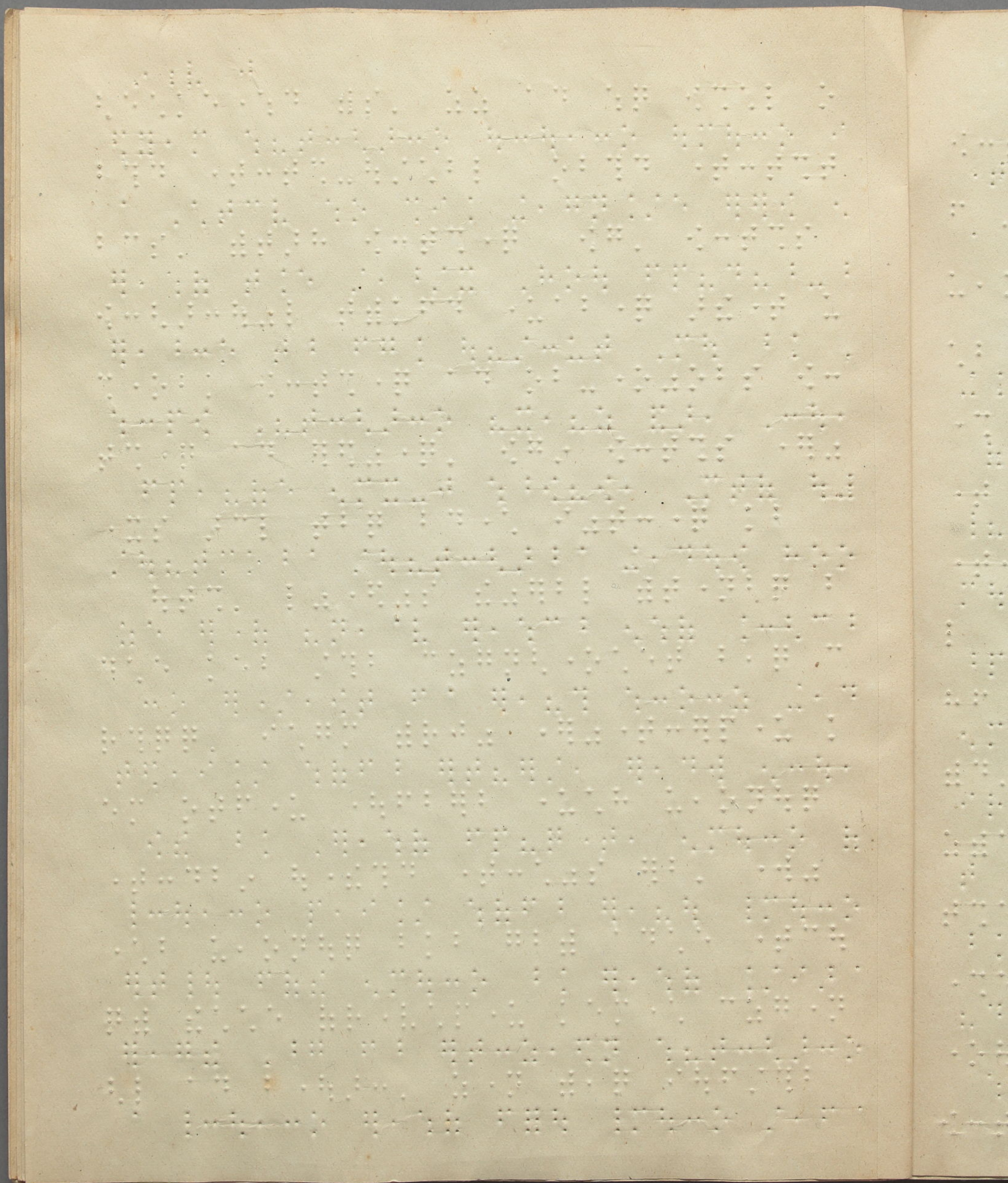



Handwritten text in a cursive script, possibly a historical document or manuscript, covering the majority of the page. The text is densely packed and spans across the entire width and most of the height of the page.

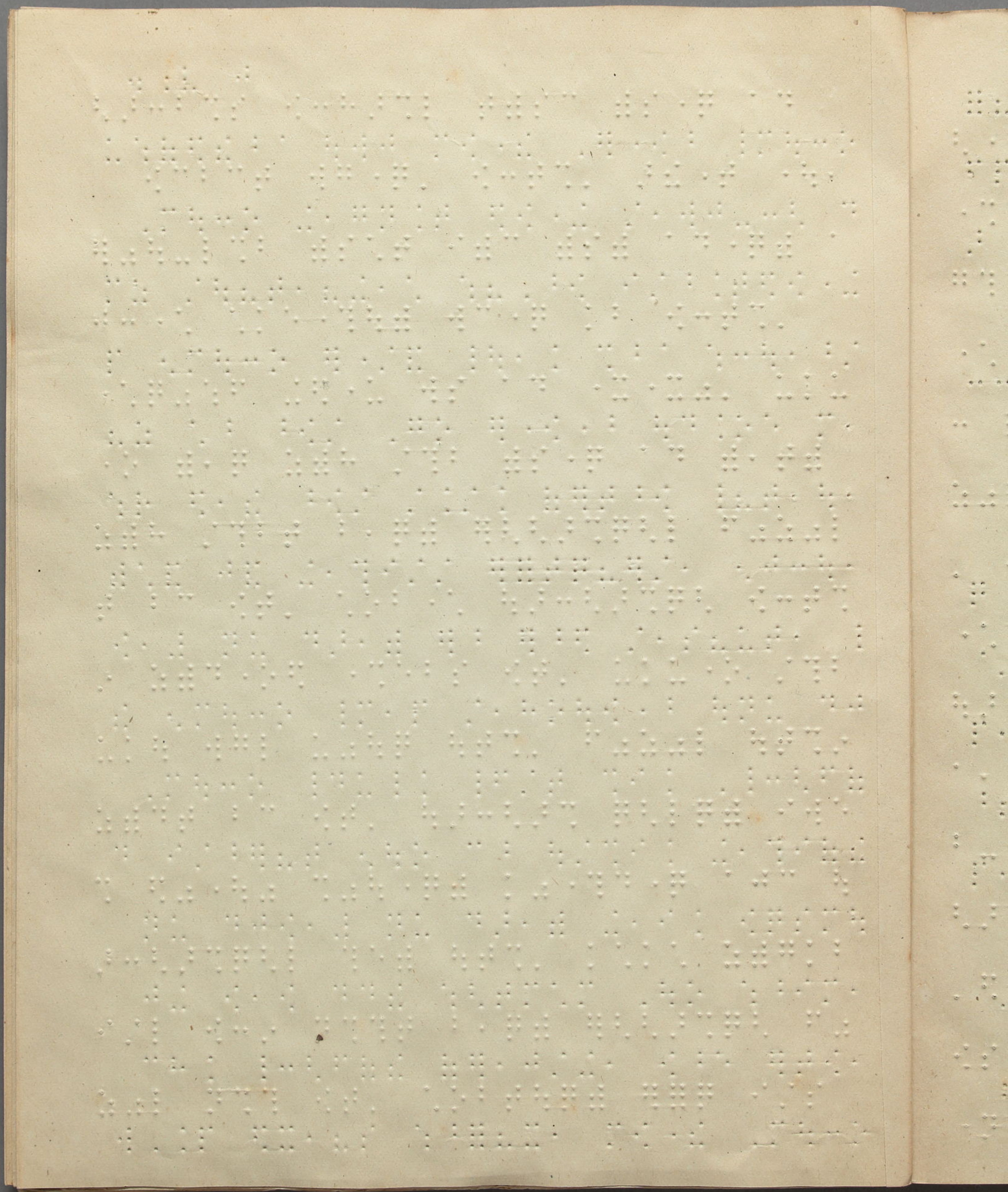

[The page contains faint, illegible text, likely bleed-through from the reverse side of the leaf.]

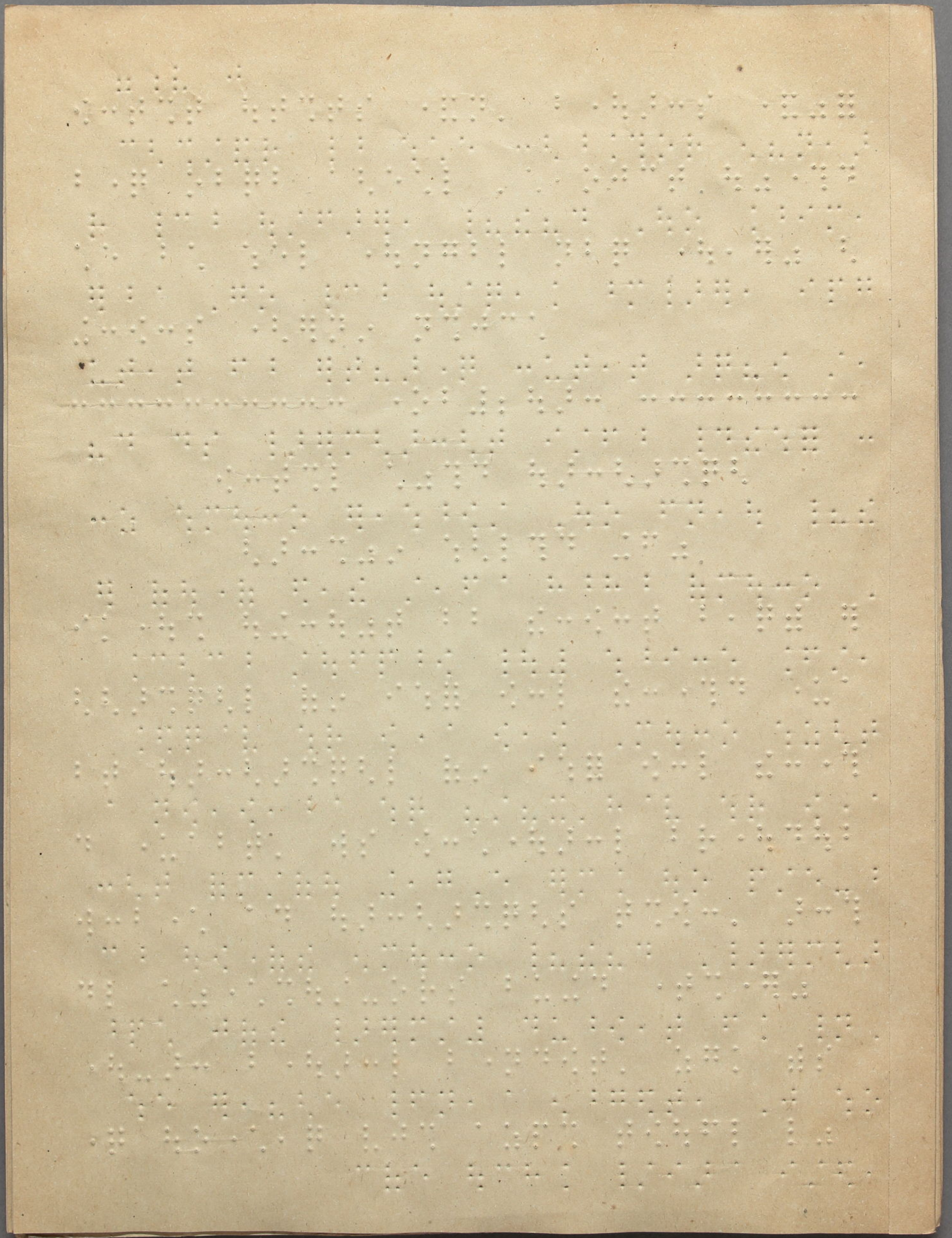

Handwritten text in Braille, consisting of approximately 25 lines of raised dots on a light-colored paper background.

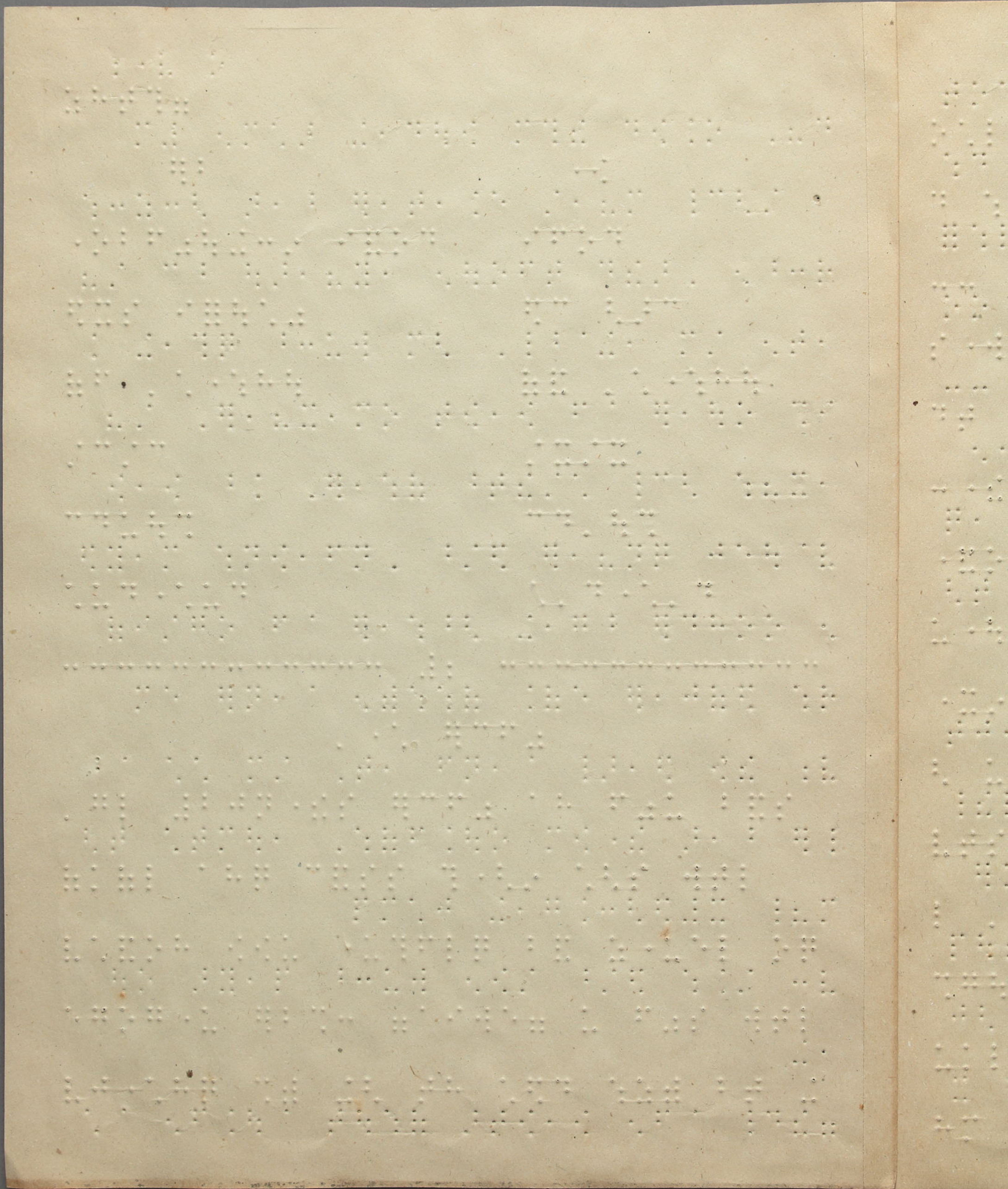

[The page contains dense, faint Braille text, which is mostly illegible due to fading and low contrast. The text appears to be organized into several columns and rows, typical of a printed document in Braille.]

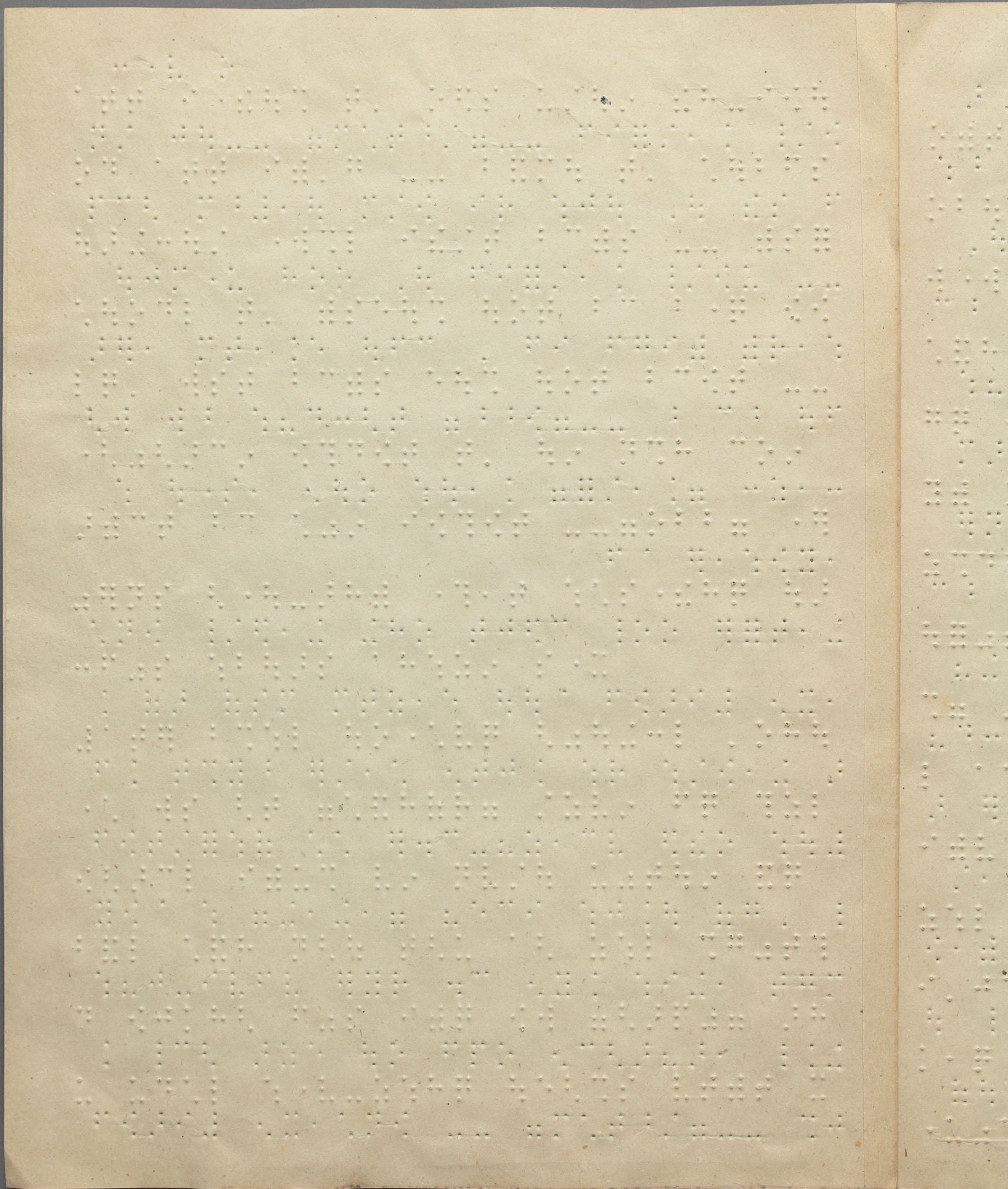



Handwritten text in Braille, covering the entire page. The text is arranged in approximately 25 lines, with each line containing several words. The Braille characters are clearly embossed on the paper. The page is otherwise blank, with no other markings or illustrations.

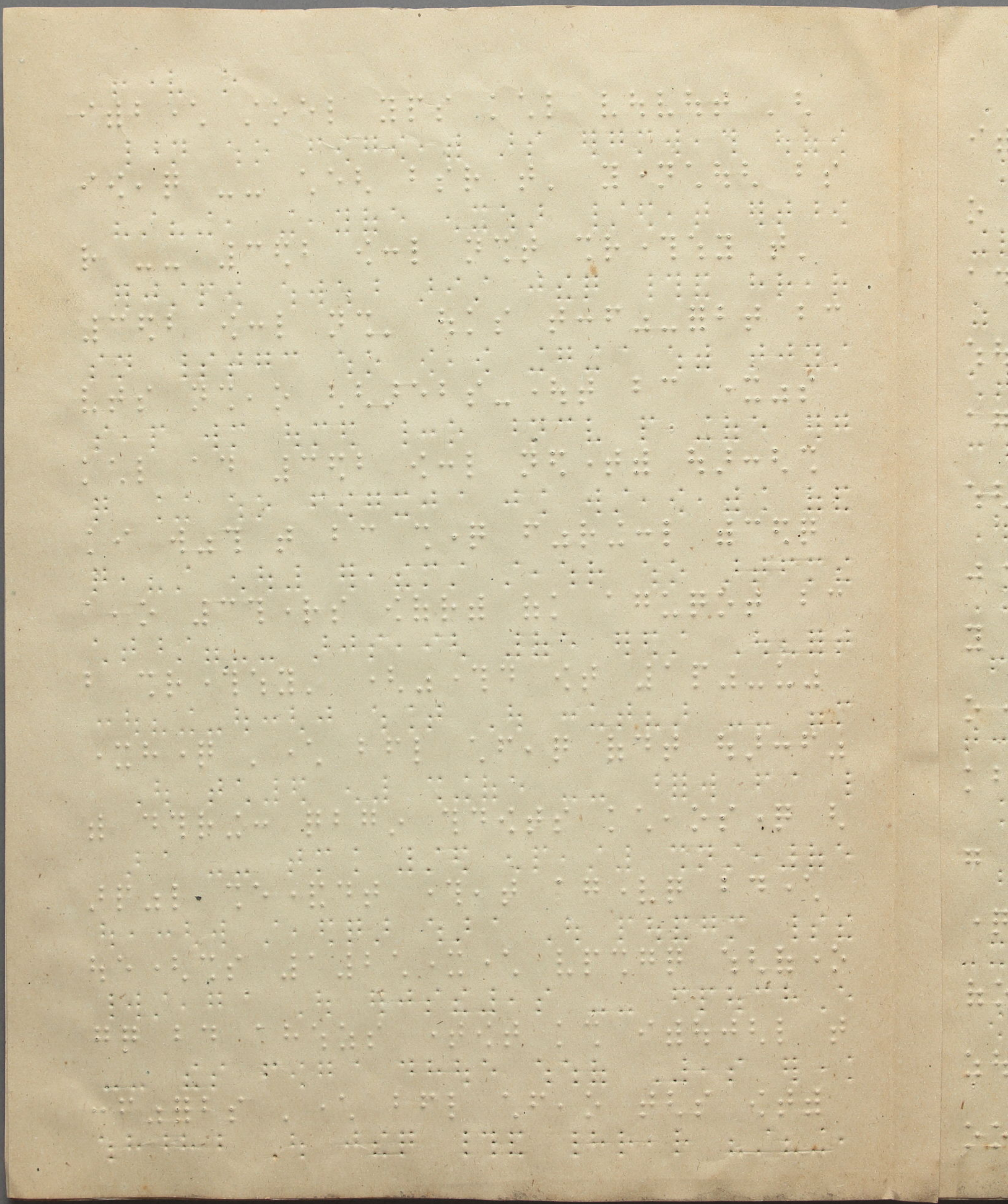

Handwritten text in Braille, covering the majority of the page. The text is arranged in approximately 25 horizontal lines, with each line containing several Braille characters. The characters are formed by small, raised dots in a grid pattern. The handwriting is consistent throughout the page, though some characters are slightly faded or less distinct than others. The overall appearance is that of a dense, continuous block of text written in a tactile script.

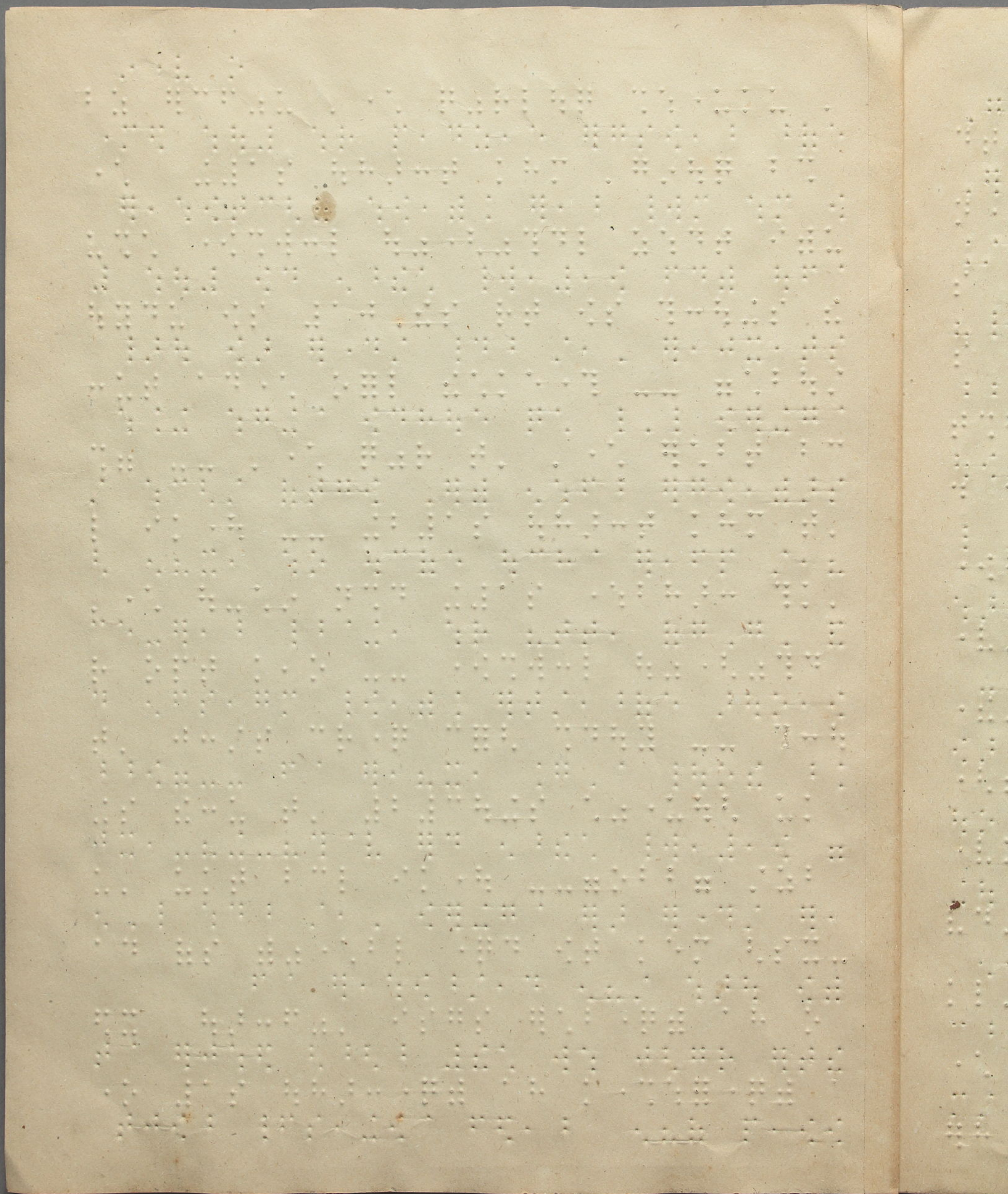

Blank page with faint, illegible markings and a vertical line on the left side.

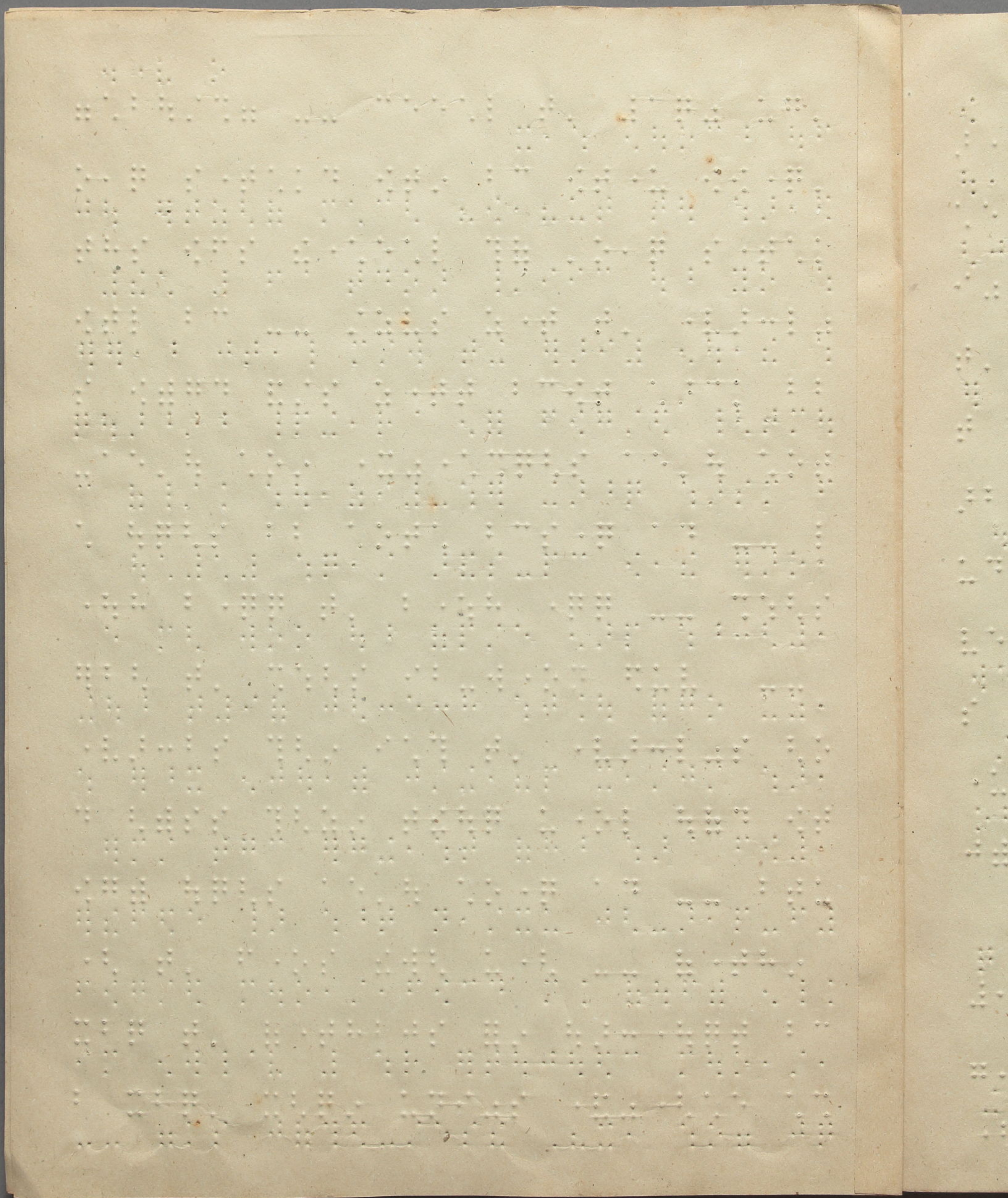

Handwritten text in Braille, covering the entire page. The text is arranged in approximately 20 horizontal lines, with each line containing several Braille characters. The paper is aged and shows some staining.

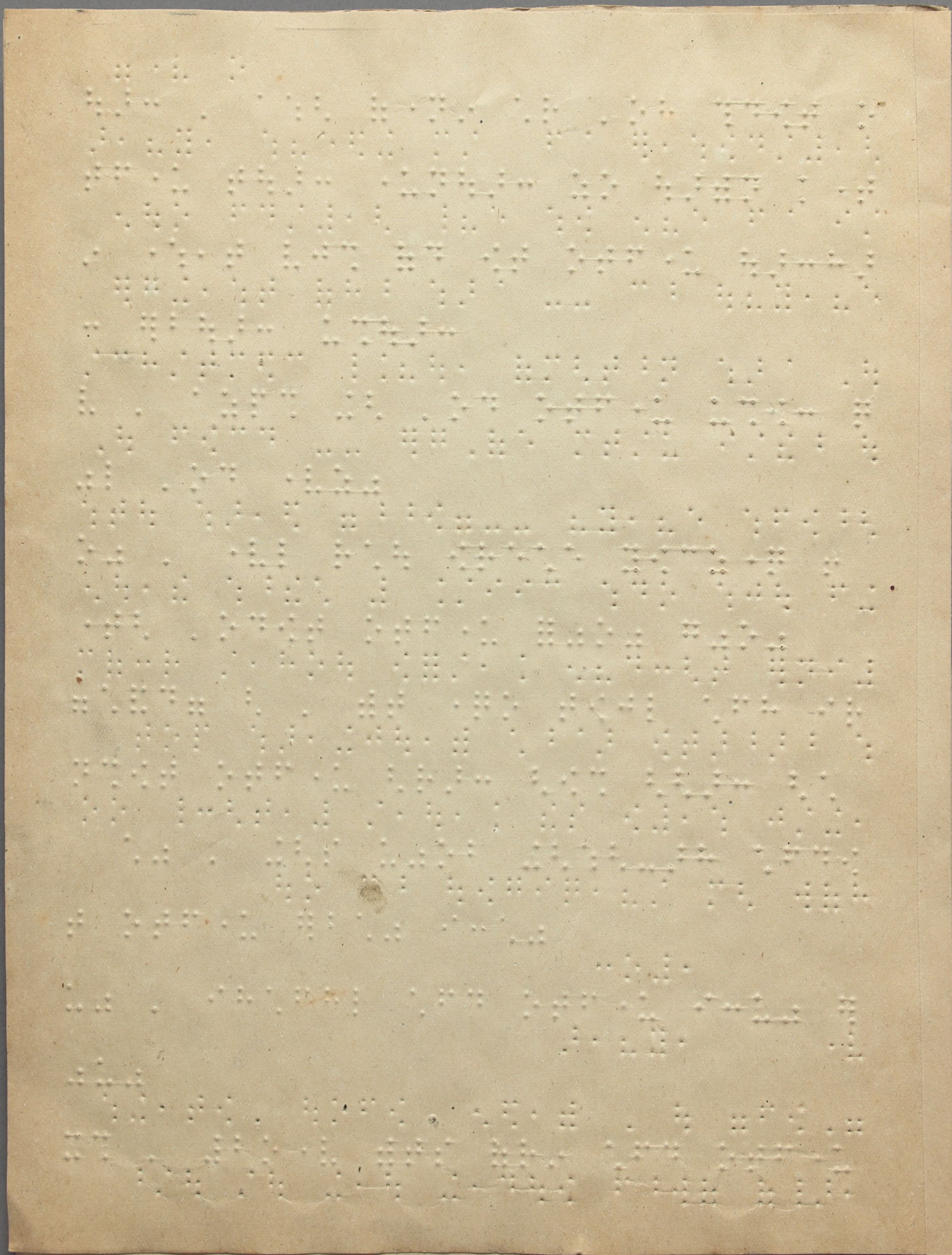



Handwritten text in Braille, covering the majority of the page. The text is arranged in approximately 25 horizontal lines, with each line containing several Braille characters. The characters are formed by small, raised dots in a grid pattern. The handwriting is consistent throughout the page, suggesting a single author. The Braille appears to be a standard form, likely representing a common language such as French or English.

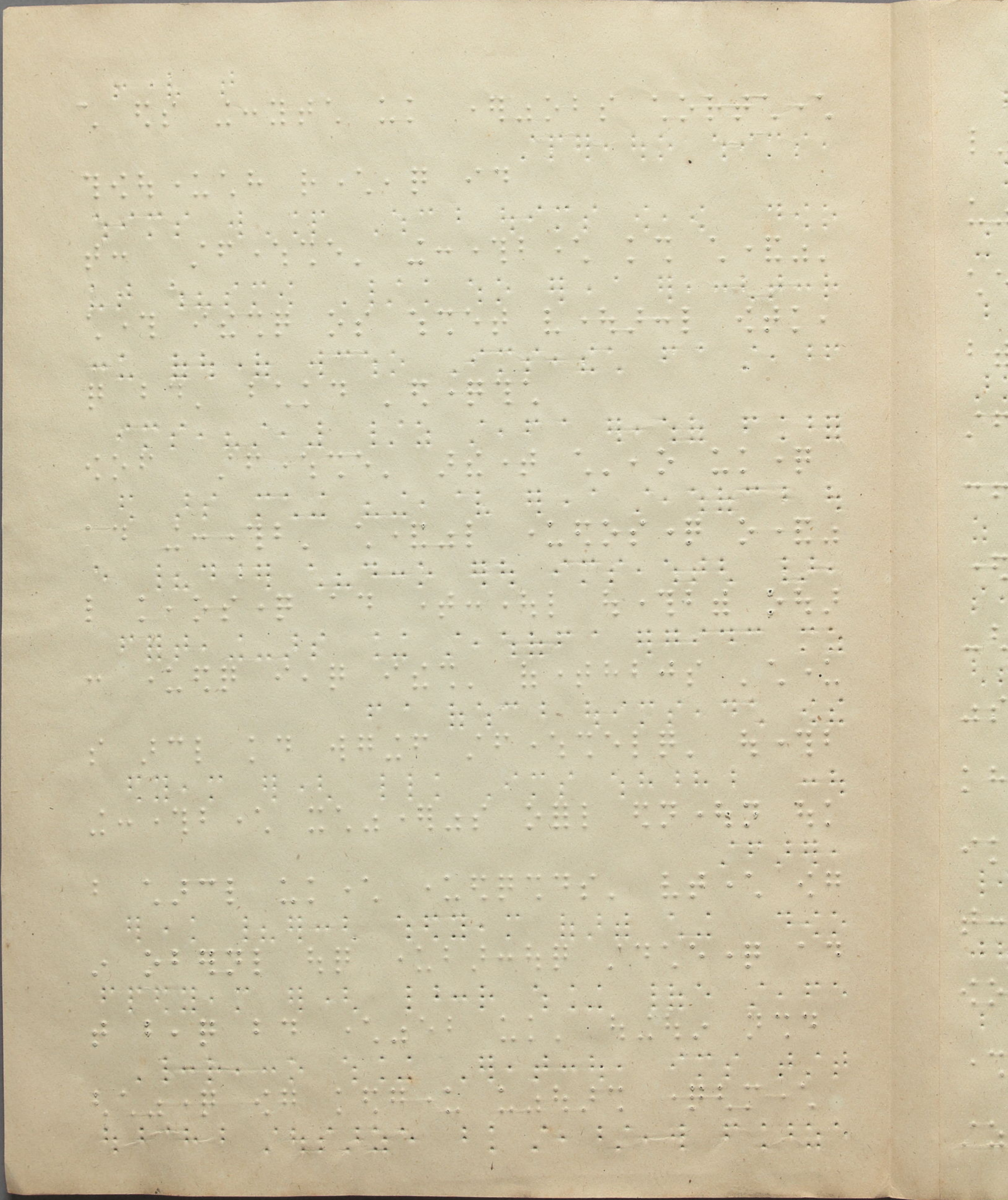

Handwritten text in a cursive script, likely a historical document or manuscript. The text is densely packed and covers most of the page. The ink is dark and the paper shows signs of age and wear.

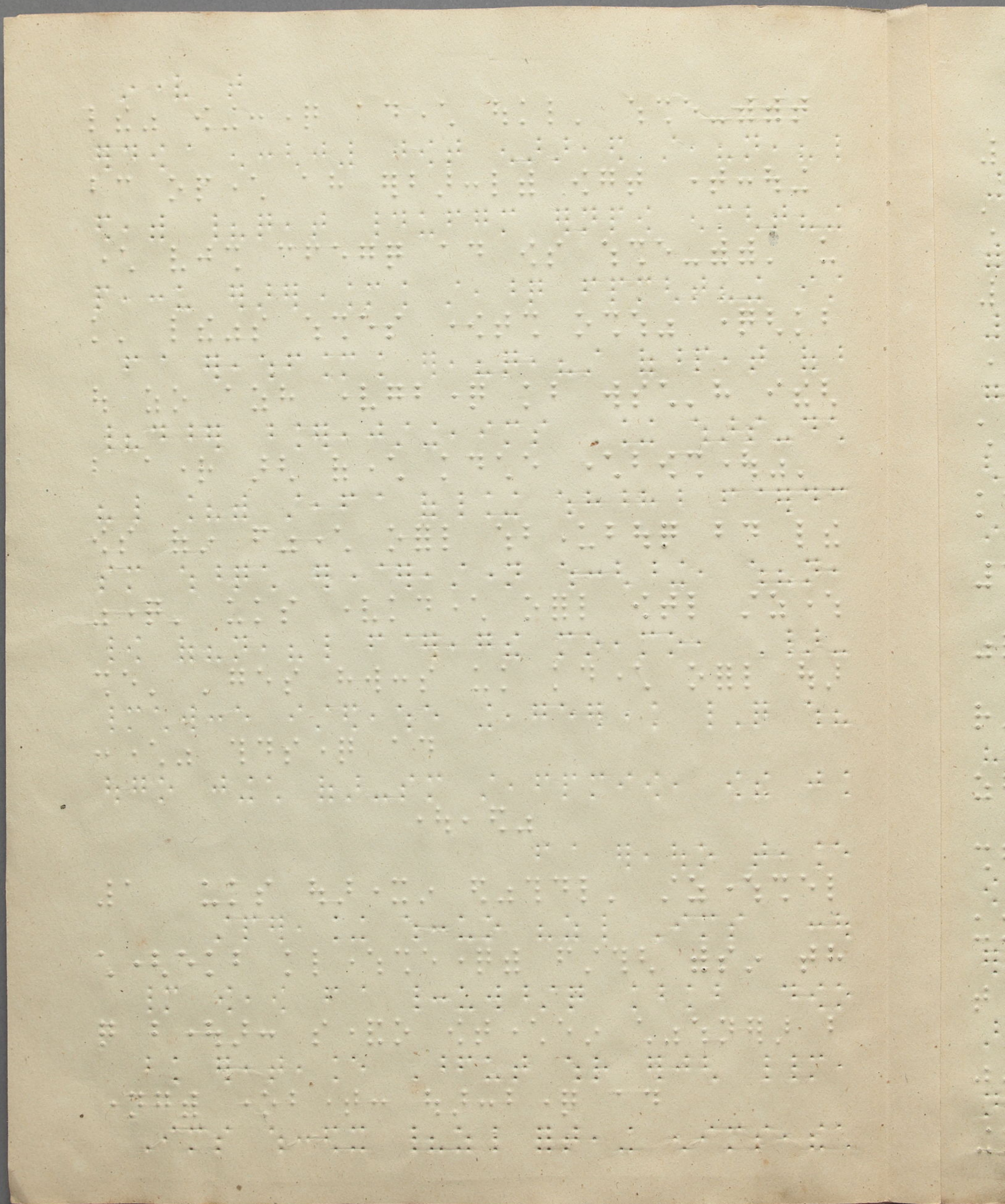

Handwritten text in a cursive script, likely a historical document or manuscript. The text is densely packed and covers most of the page. The ink is dark and the paper shows signs of age and wear.

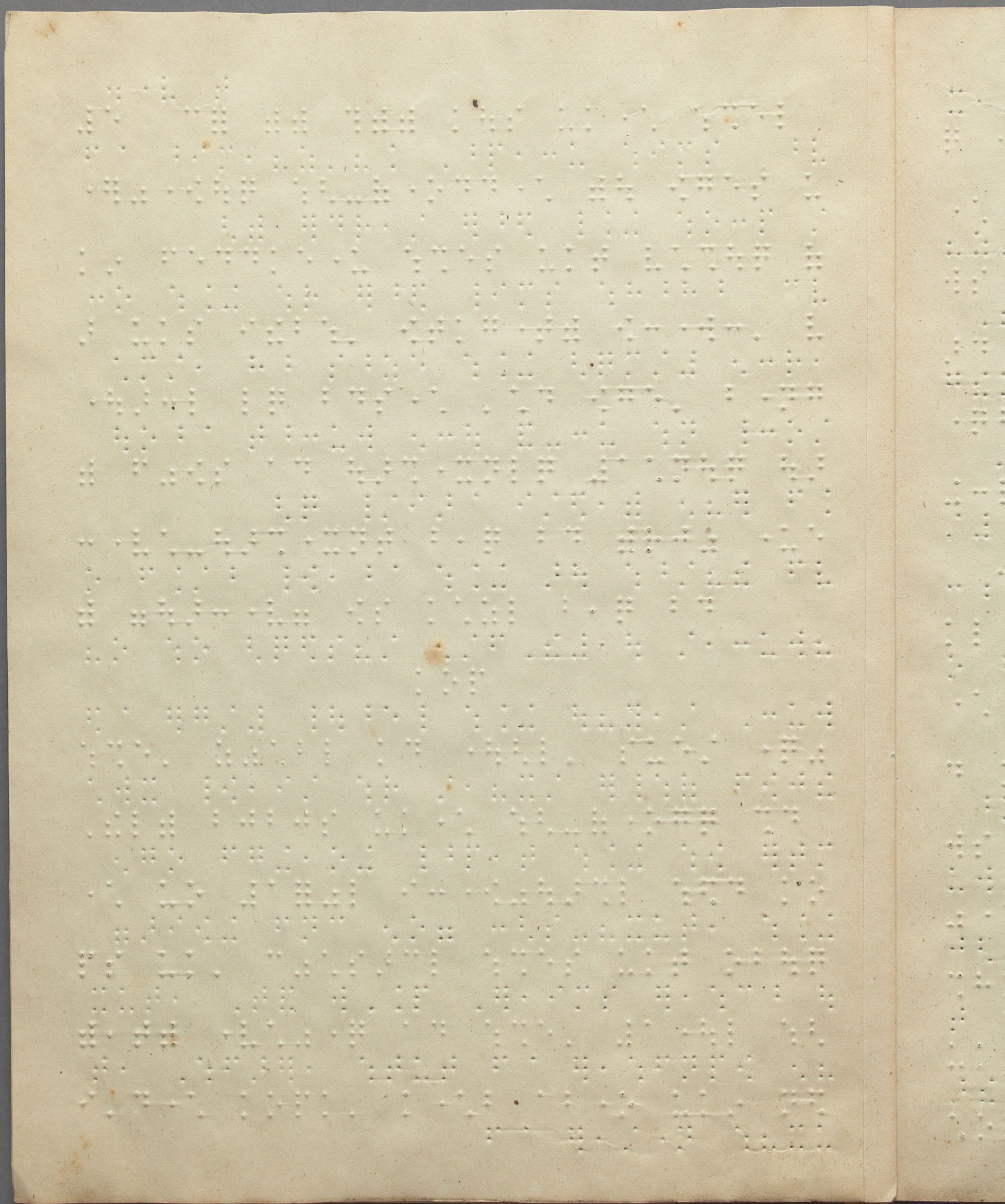

[The page contains faint, mostly illegible text, likely bleed-through from the reverse side. The text is organized into several columns and appears to be a list or a series of entries. Some words are difficult to discern but may include terms like '...', '...', and '...', possibly related to a technical or scientific document.]

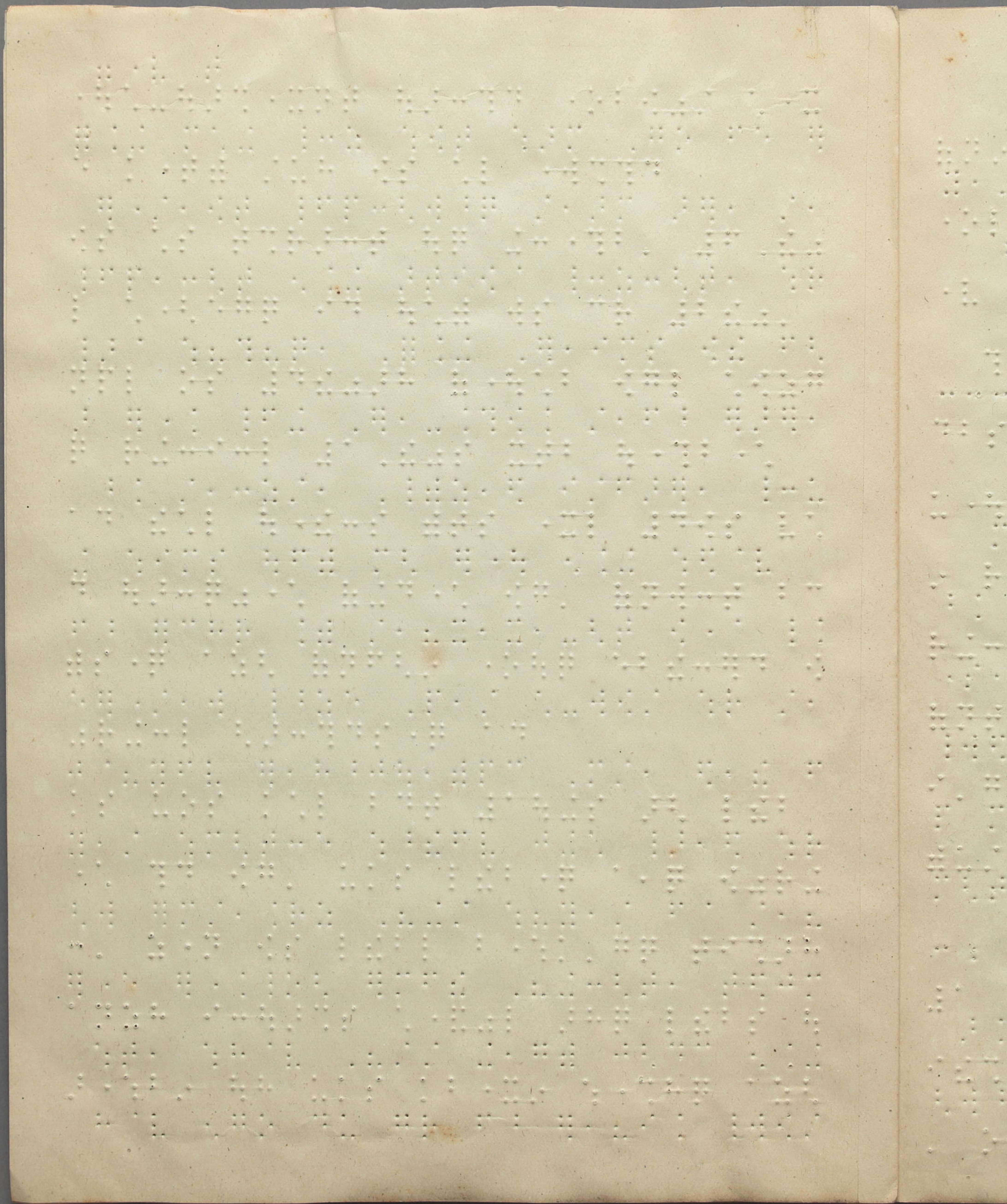



Handwritten text in Braille, covering the majority of the page. The text is organized into several paragraphs, with some lines appearing to be underlined or separated by horizontal lines. The Braille characters are raised and clearly visible against the aged paper.

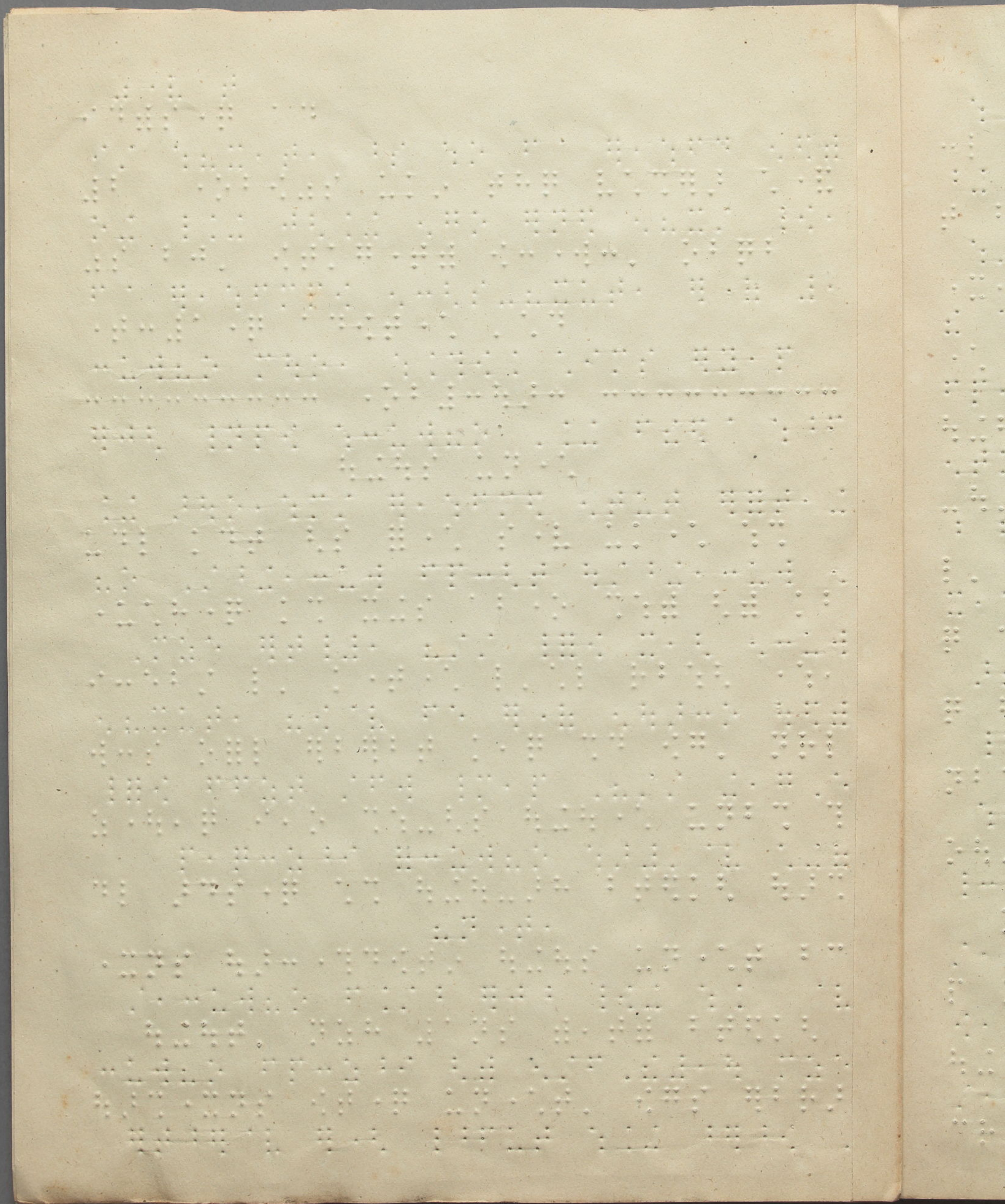

[The page contains dense, faint Braille text, which is mostly illegible due to fading and low contrast. The text appears to be organized into several columns and rows, typical of a printed document in Braille.]

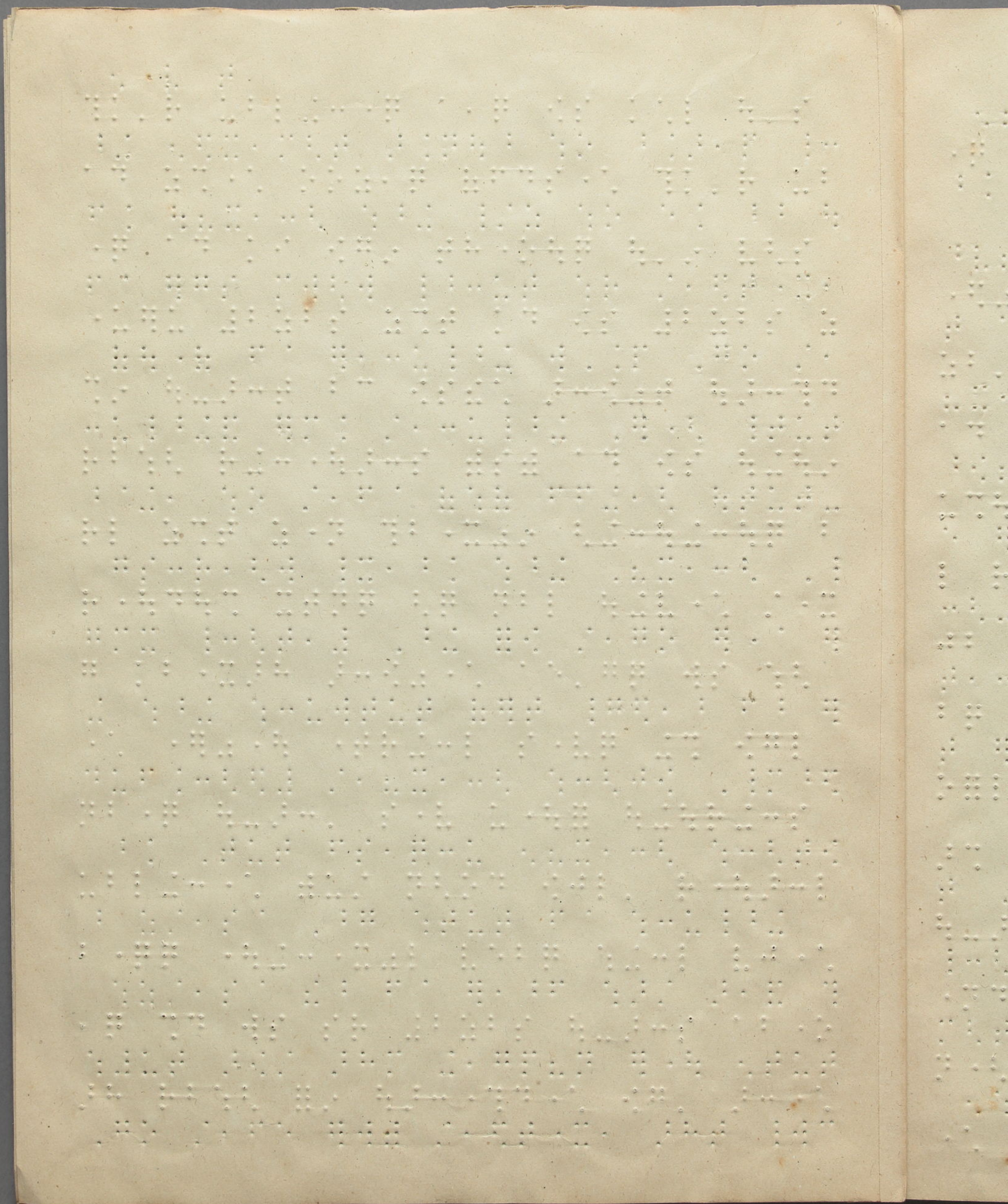

[The page contains dense, faint Braille text, which is mostly illegible due to fading and low contrast. The text appears to be organized into several paragraphs or sections, but the specific content cannot be discerned.]

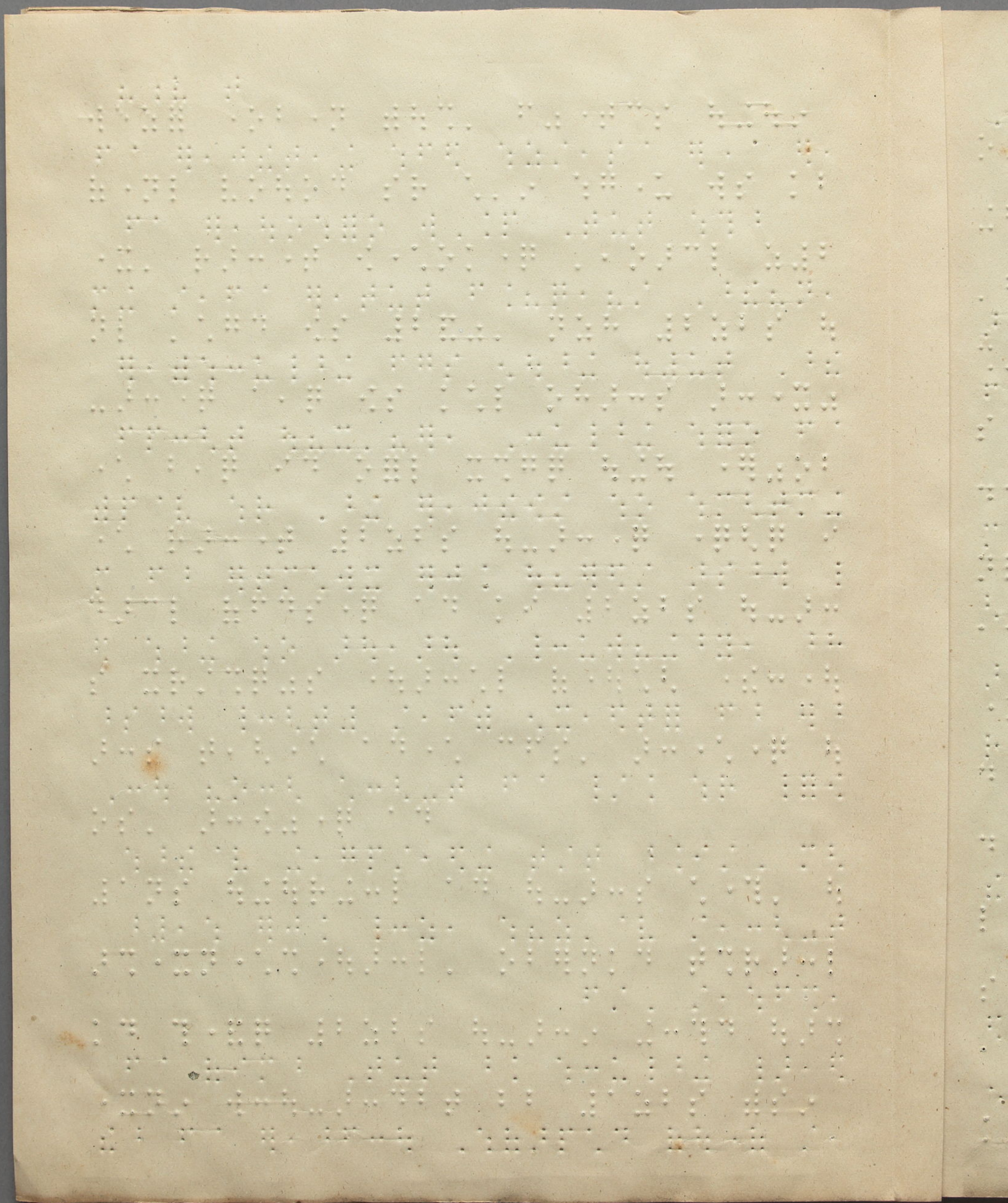

Handwritten text in Braille, covering the entire page. The text is arranged in approximately 25 horizontal lines. The Braille characters are raised and clearly visible against the aged, yellowish paper. There are some small stains and a dark spot near the bottom center of the page.

Blank page with faint, illegible markings or ghosting of text.



Handwritten text in Braille, consisting of approximately 15 lines of raised dots on a yellowed paper background.

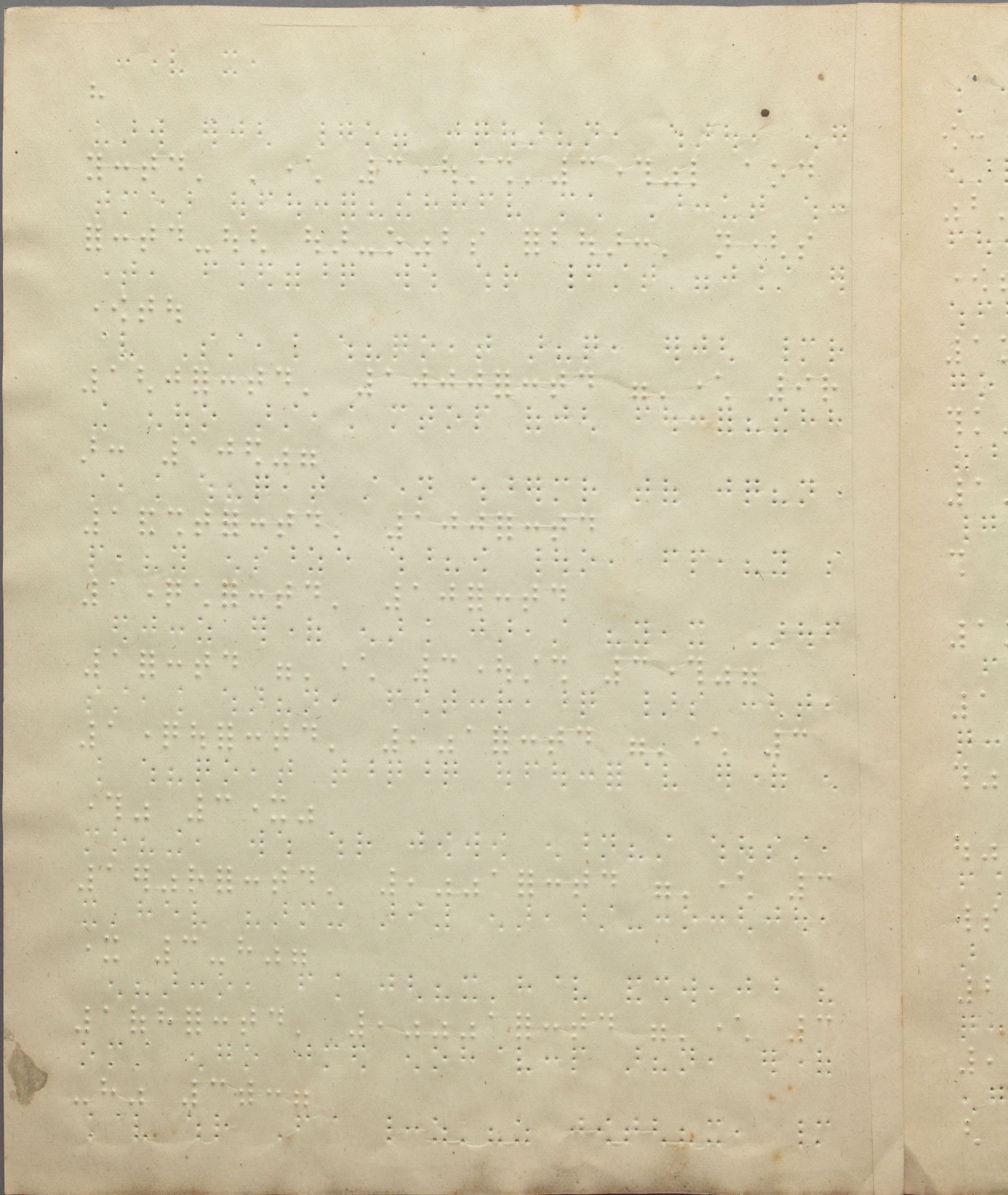

Handwritten text in Braille, consisting of multiple lines of raised dots on aged paper. The text is arranged in approximately 10 horizontal rows across the page. The Braille characters are formed by small, raised dots in a grid pattern. The paper shows signs of age, including some staining and a slightly yellowed tone. The left edge of the page indicates it is part of a bound volume.

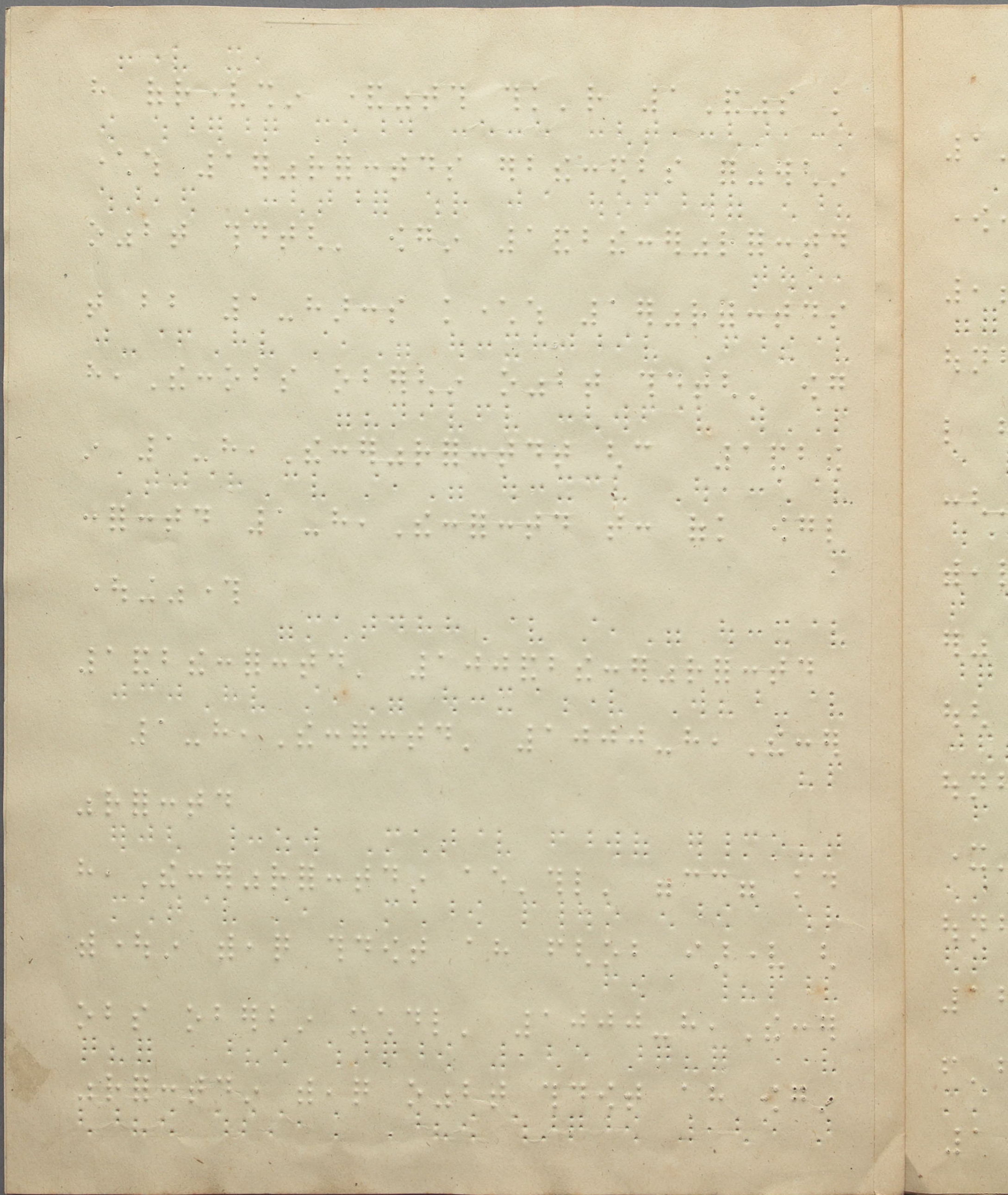

Handwritten text in a cursive script, possibly a historical form of English or a related language, covering the majority of the page. The text is arranged in approximately 15 horizontal lines, with some lines appearing to be connected or overlapping. The script is dense and difficult to decipher without specialized knowledge of the language or dialect. The paper shows signs of age, including yellowing and some staining.

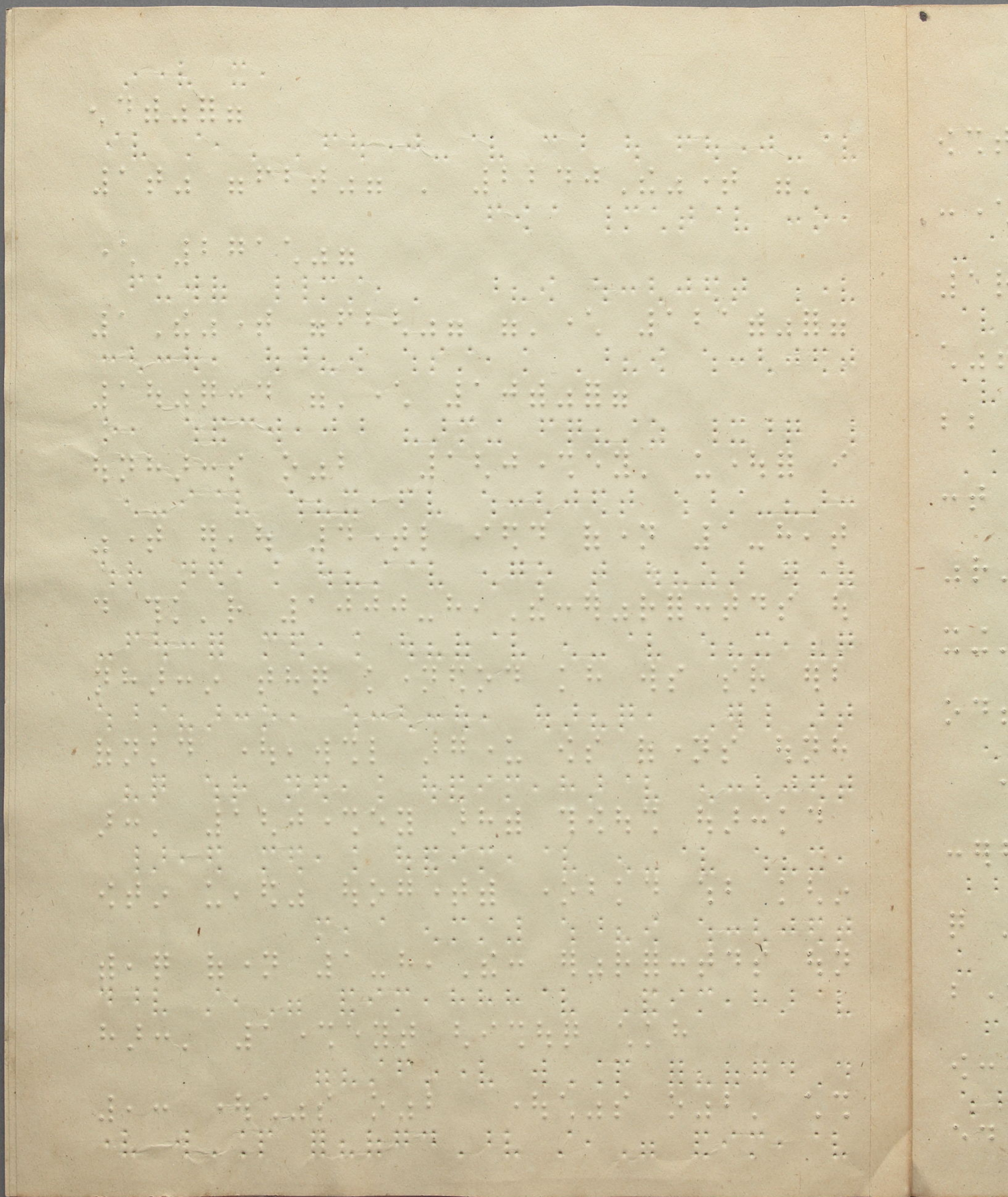

[The page contains faint, illegible text, likely bleed-through from the reverse side of the leaf. The text is arranged in several columns and is too light to transcribe accurately.]

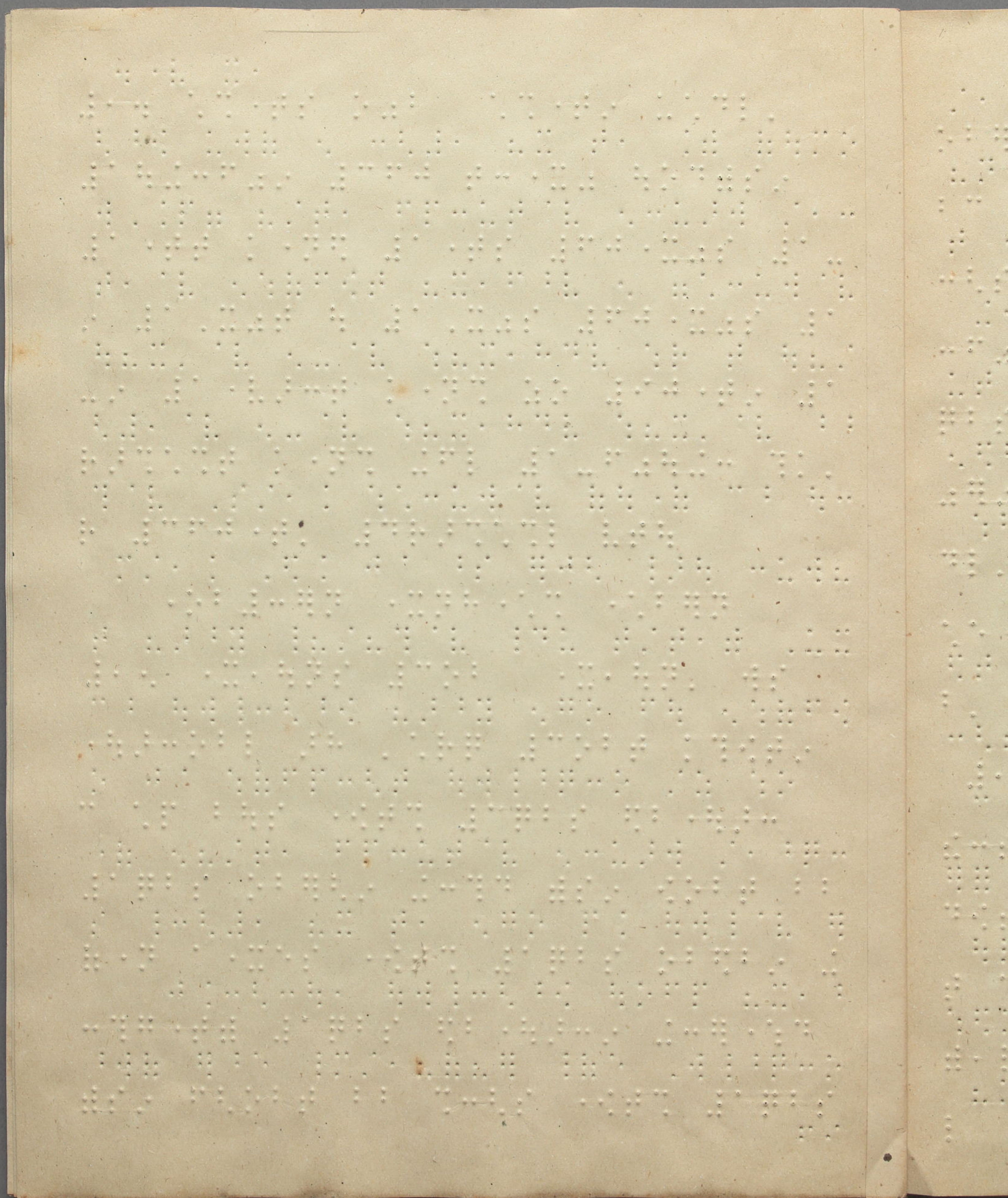



[The page contains dense, faint Braille text, which is mostly illegible due to fading and low contrast. The text appears to be organized into several columns across the page.]

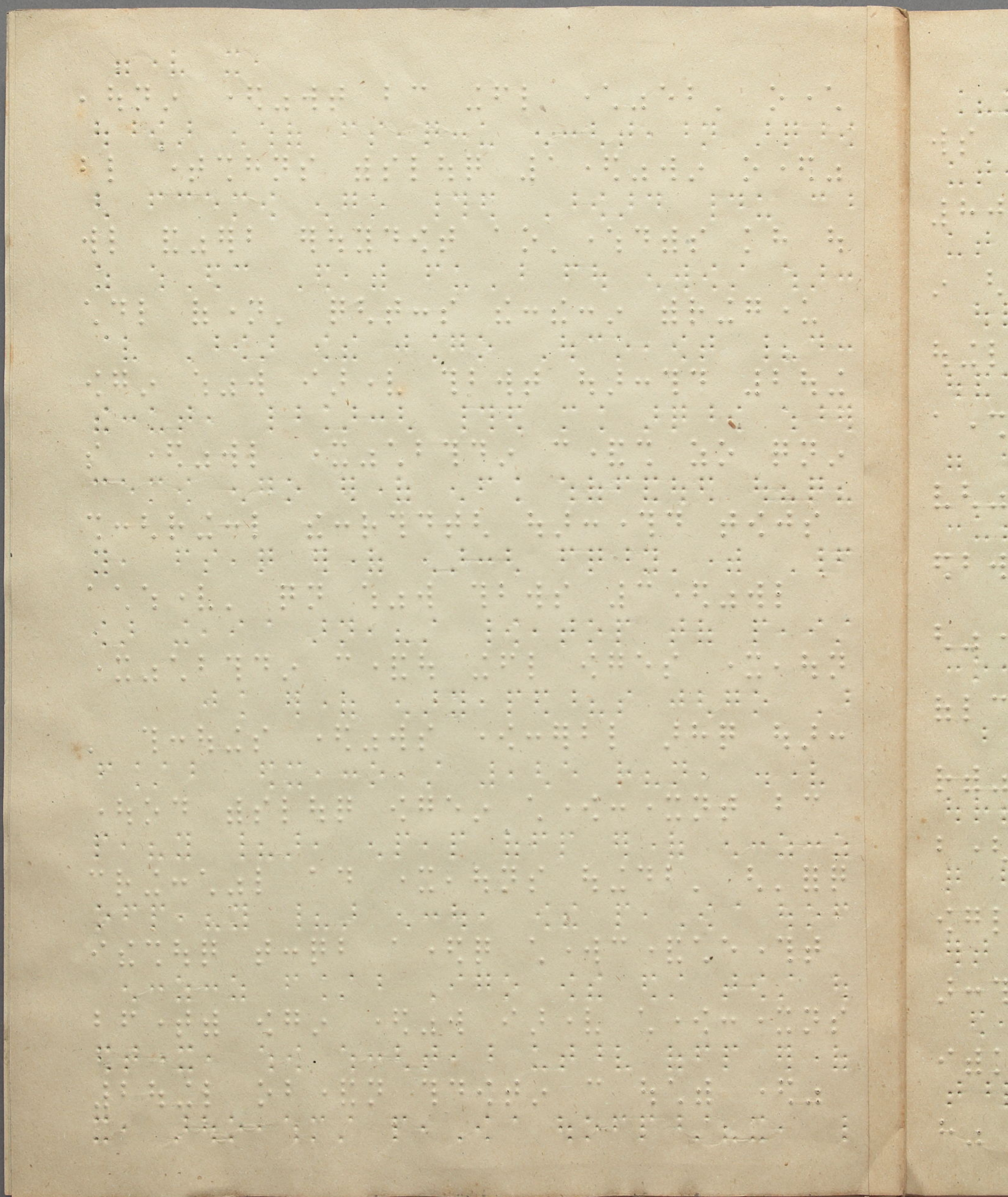

[The page contains faint, illegible text, likely bleed-through from the reverse side of the leaf.]

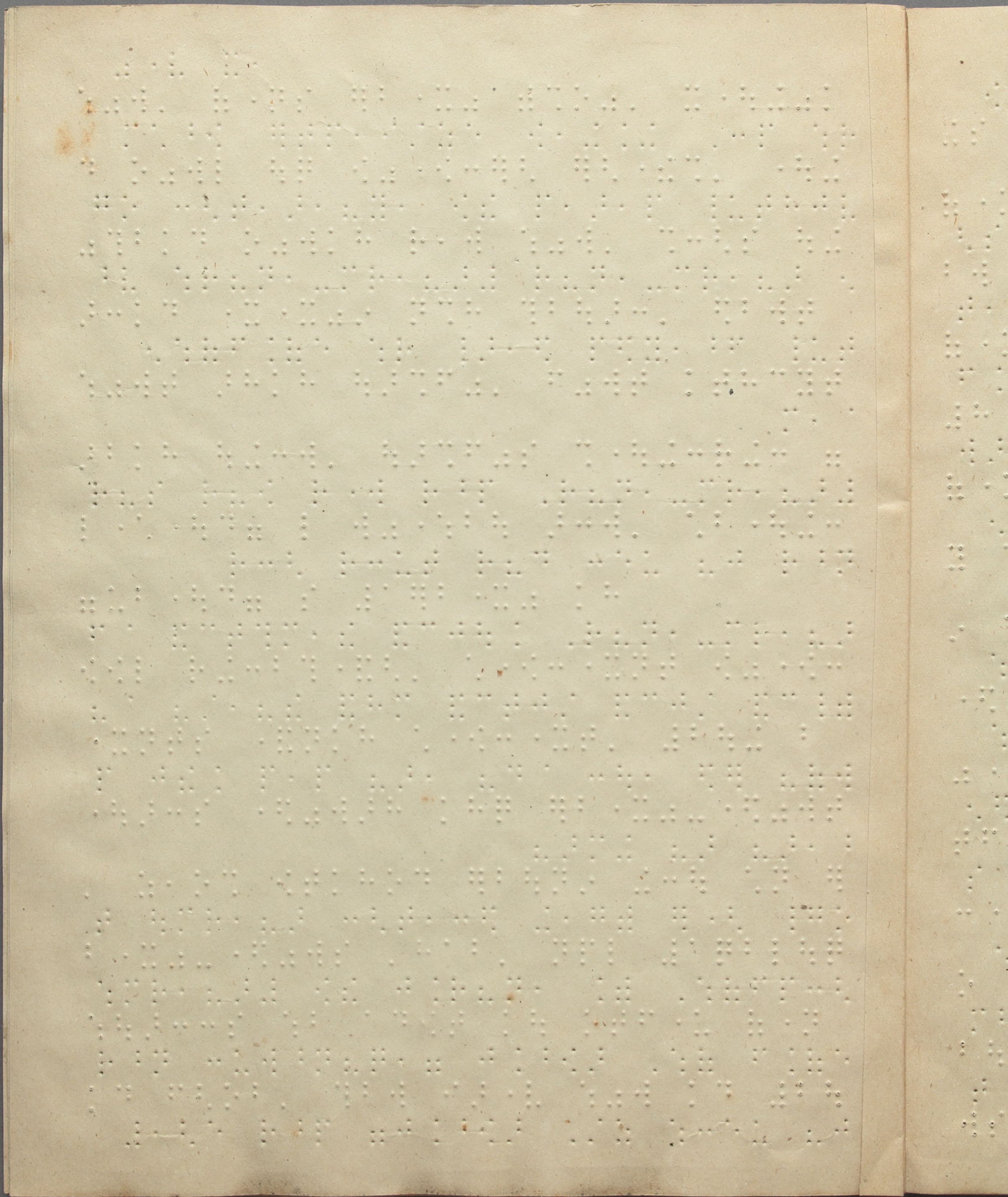

[The page contains dense, faint Braille text, which is mostly illegible due to fading and low contrast. The text is organized into several columns across the page.]

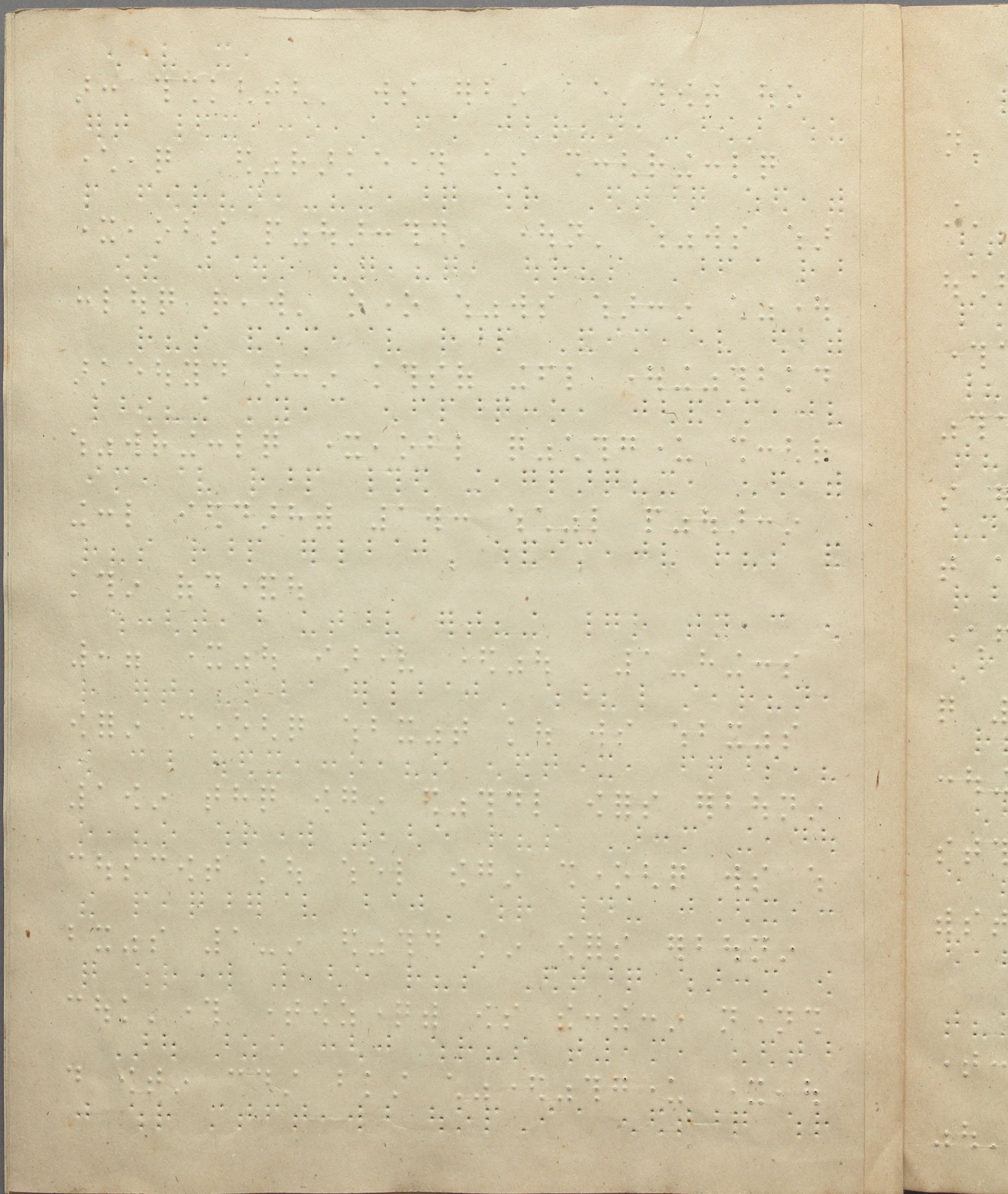

[The page contains faint, mostly illegible text printed in a grid-like format, likely representing a table or ledger. The text is too light to transcribe accurately.]

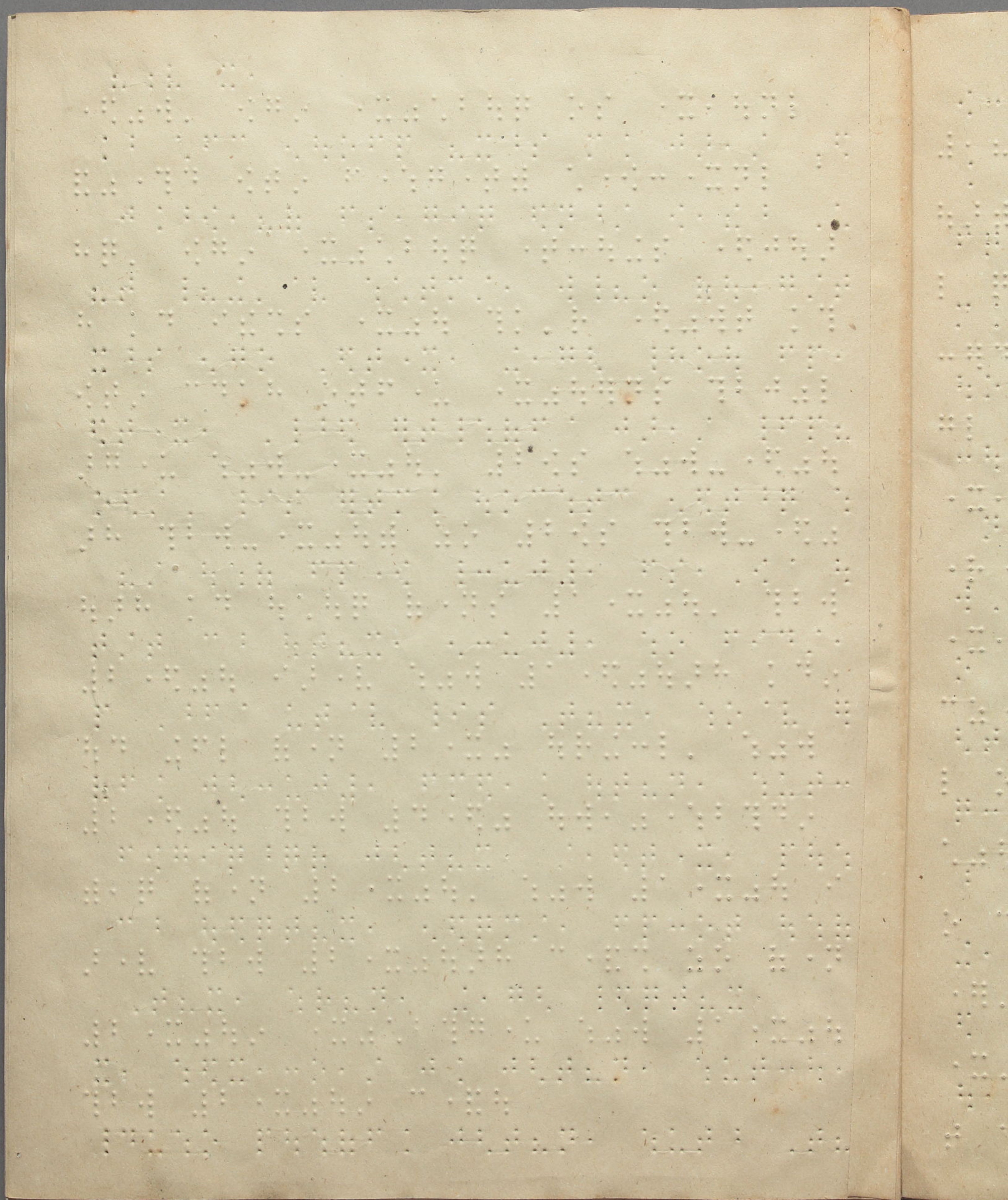



Blank page with faint, illegible markings and a vertical line on the left side.

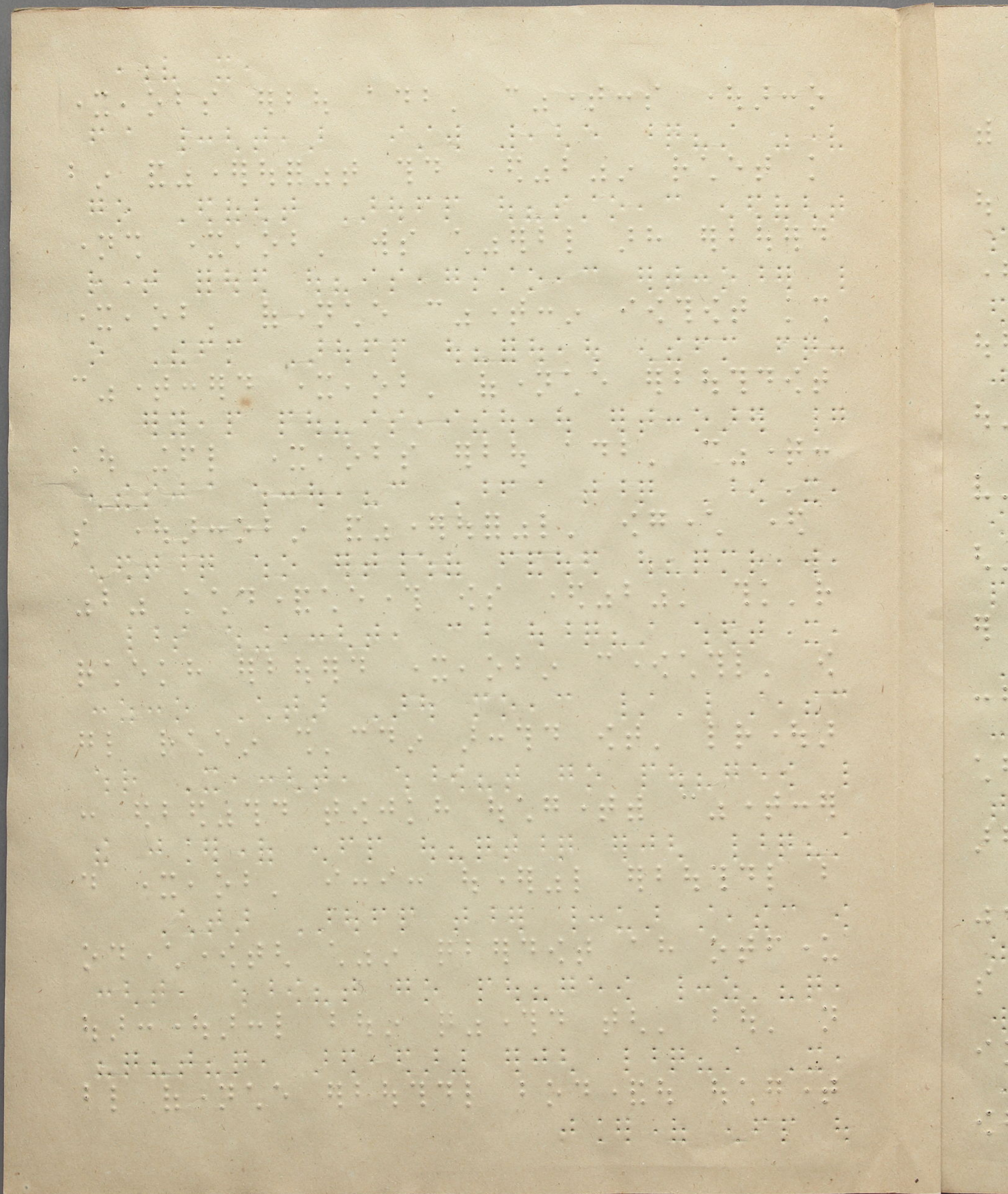

Blank page with faint, illegible markings and a vertical line on the left side.

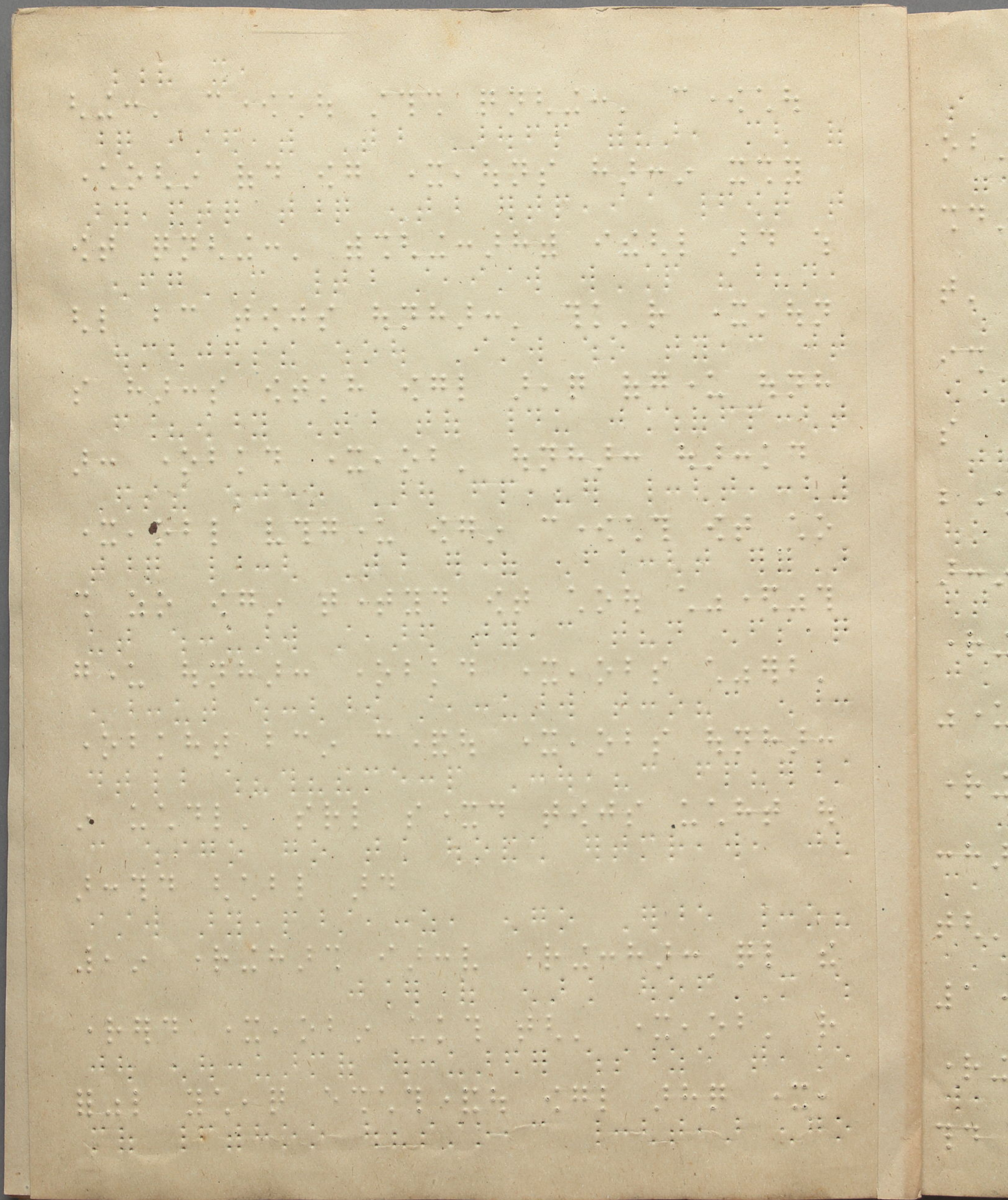

Handwritten text in Braille, covering the majority of the page. The text is arranged in approximately 20 horizontal lines, with each line containing several Braille characters. The characters are formed by small, raised dots on the paper. The handwriting is consistent throughout the page, suggesting a single author or scribe. The Braille appears to be a standard form, likely representing a language such as French or English. The page shows signs of age, including some discoloration and a small stain near the top center.

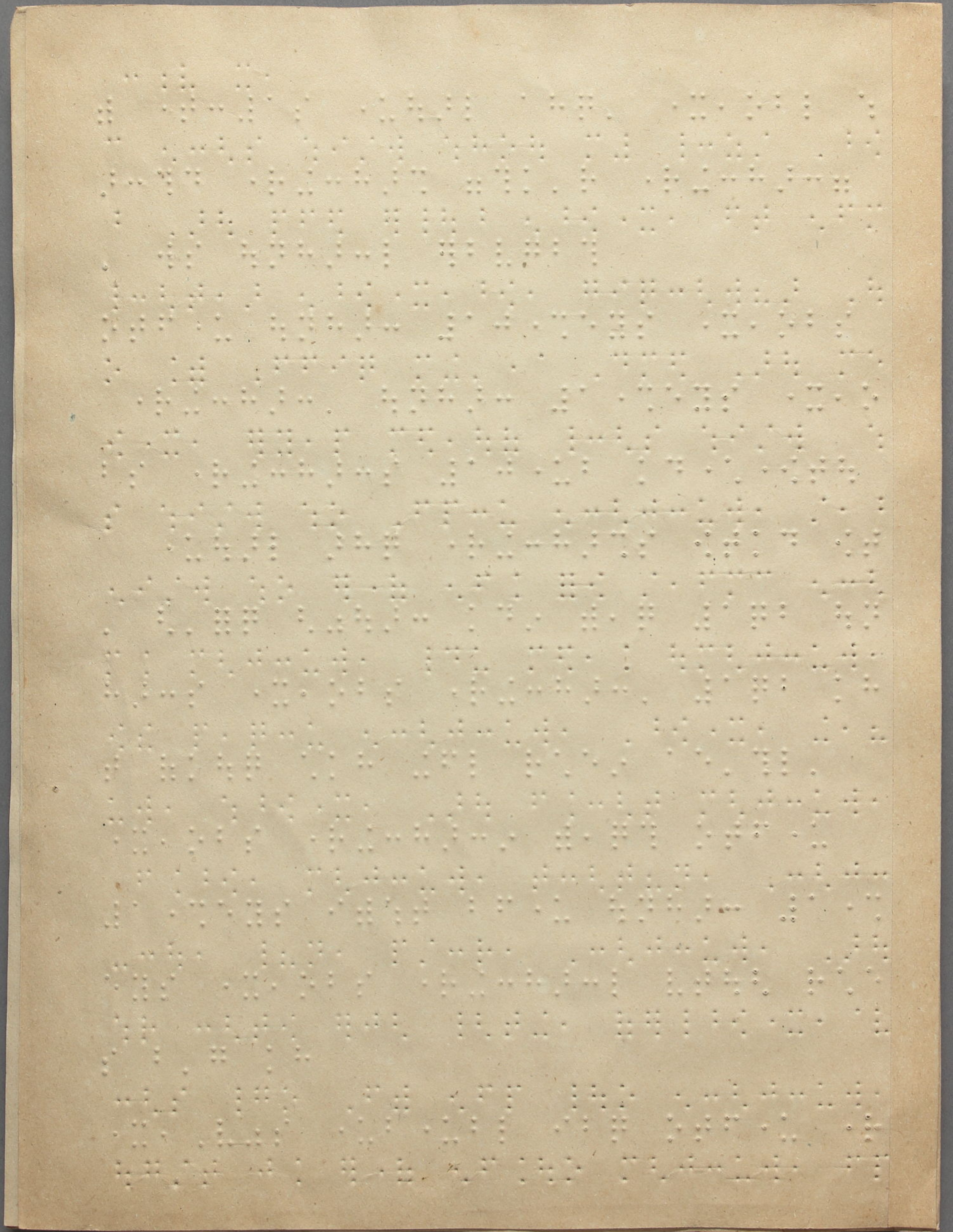

Handwritten text in a cursive script, possibly a historical document or manuscript. The text is densely packed and covers most of the page.

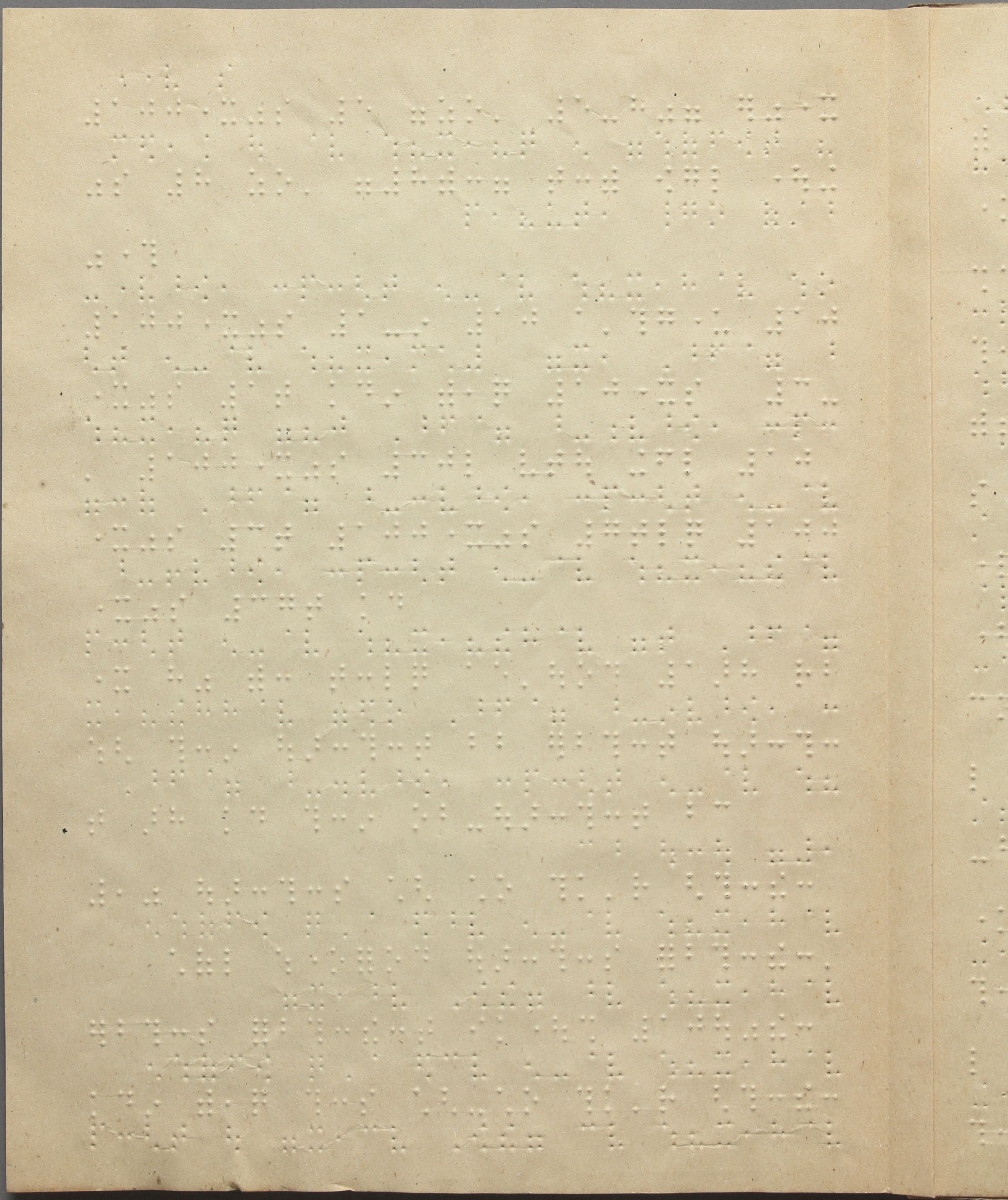



Blank page with faint, illegible markings and a vertical margin line on the left side.

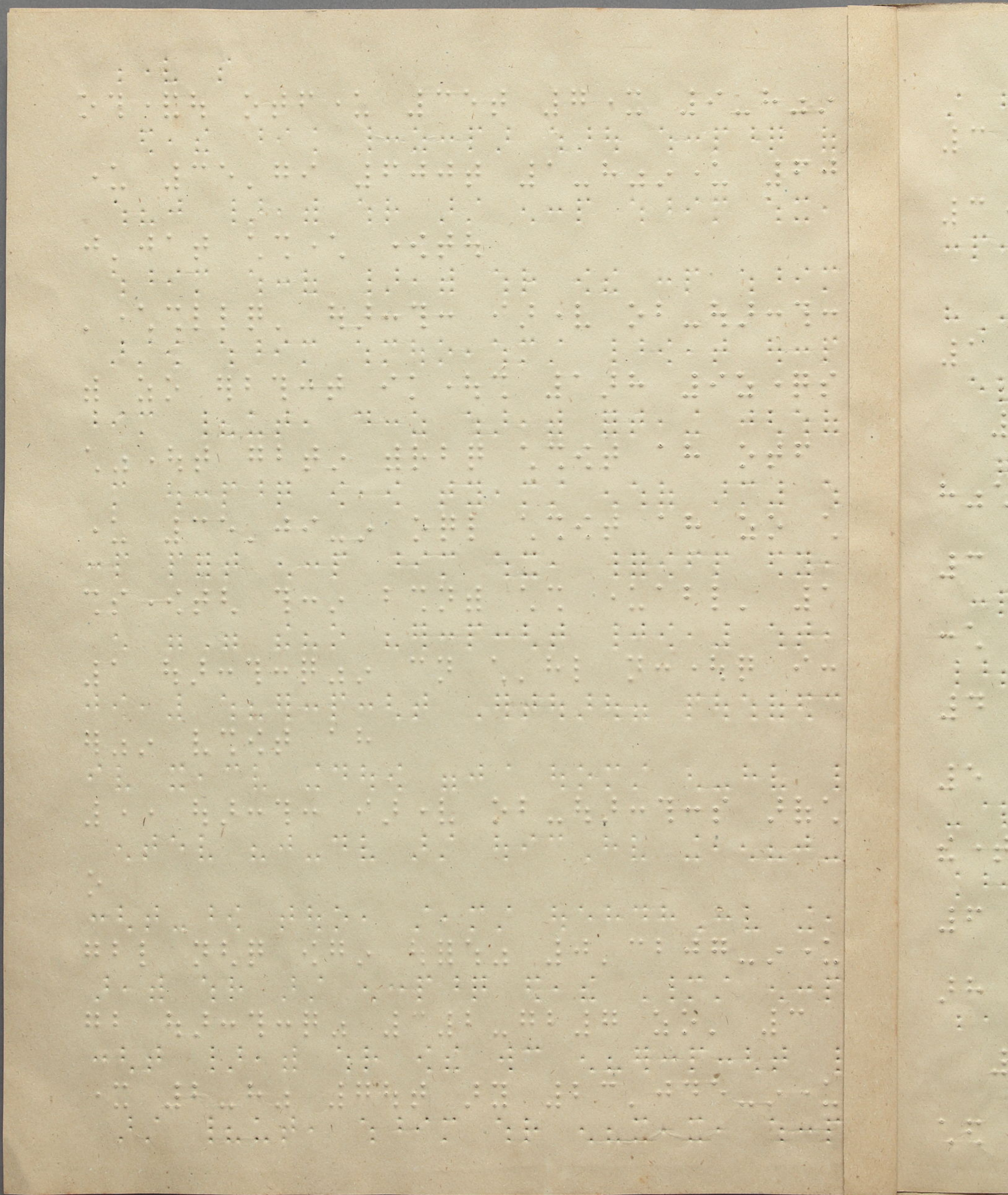

[The page contains multiple lines of Braille text, which is not legible in this format.]

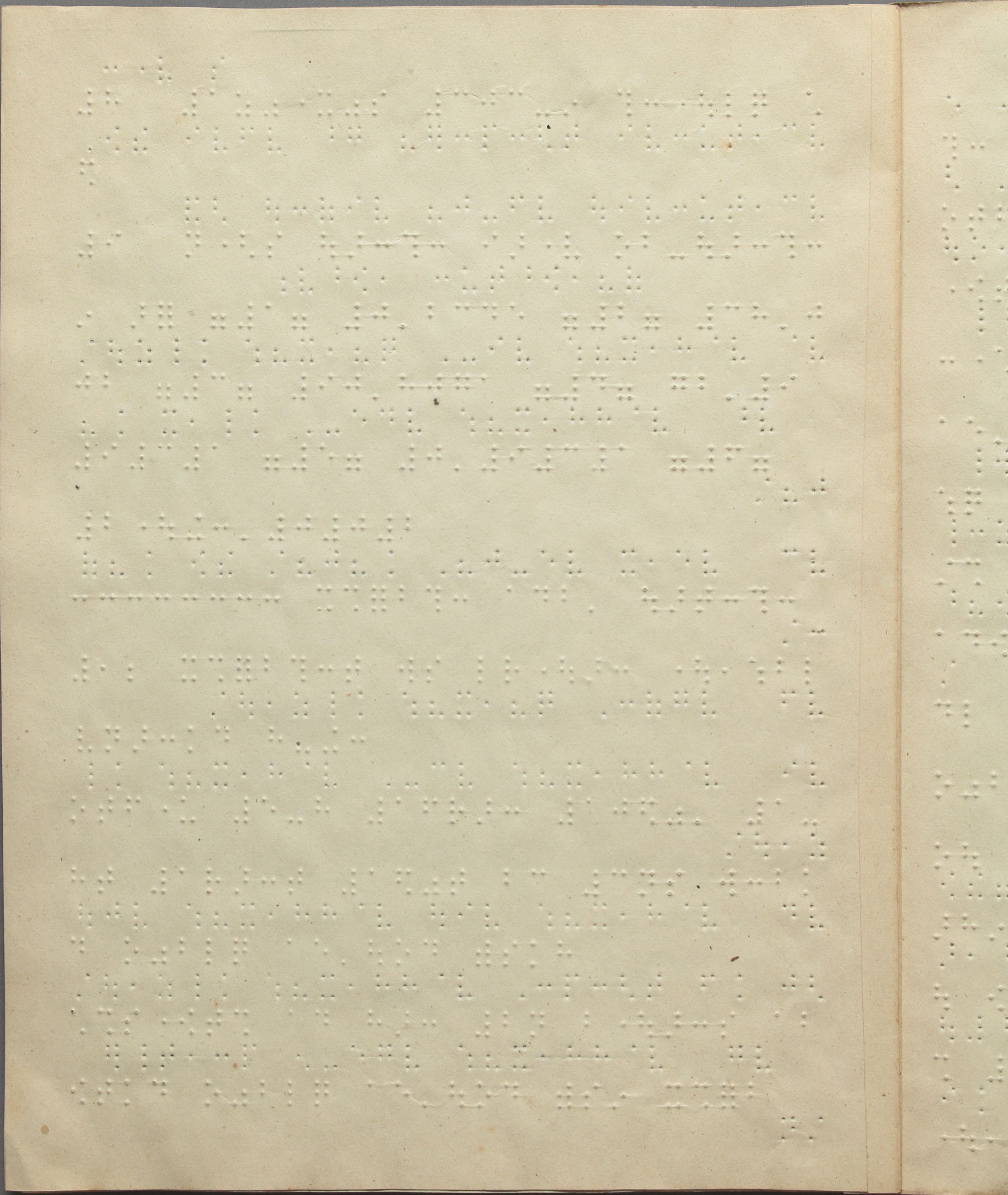

Handwritten text in Braille, covering the entire page. The text is organized into approximately 15 horizontal lines, with each line containing several words or phrases. The Braille characters are clearly embossed on the aged, yellowish paper. The handwriting is consistent throughout the page, suggesting a single author or scribe. The page is otherwise blank, with no other markings or illustrations.

Blank page with faint, illegible markings, possibly bleed-through from the reverse side of the paper.

Handwritten text in a cursive script, possibly a historical form of a European language, covering the majority of the page. The text is arranged in approximately 20 horizontal lines. The script is dense and difficult to decipher without specialized knowledge. There are some faint stains and a small brown spot near the center of the page.

Blank page with faint, illegible markings.



Handwritten text in Braille, consisting of approximately 15 lines of raised dots on a yellowed paper background.

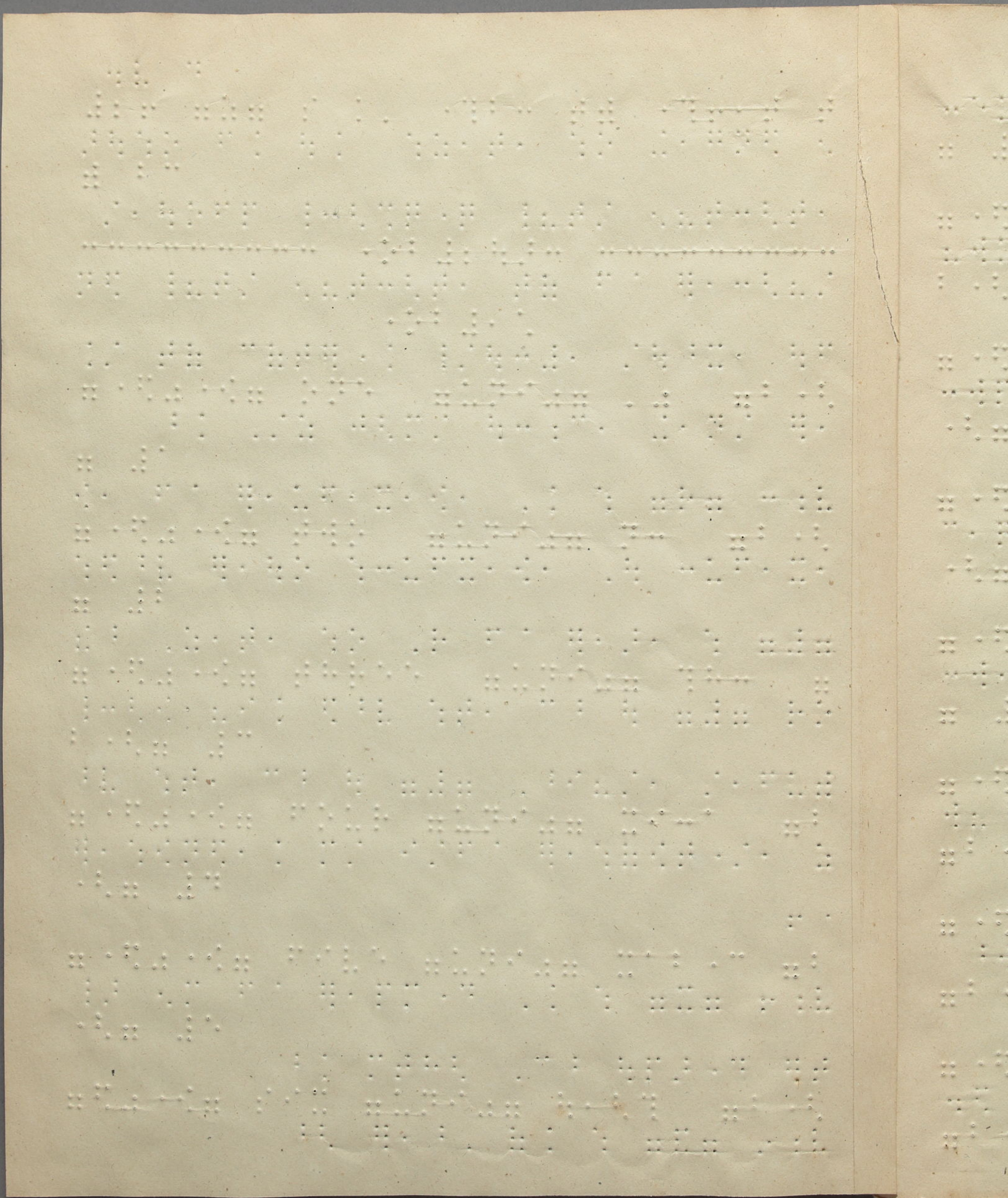

Handwritten text in Braille, covering the majority of the page. The text is arranged in approximately 15 horizontal lines, with some lines appearing to be part of a list or series of entries. The Braille characters are clearly embossed on the aged, yellowish paper.

Handwritten text in Braille on the left page of an open book. The text is arranged in approximately 15 horizontal lines, with each line containing several groups of Braille characters. The paper is aged and yellowed.

Handwritten text in Braille on the right page of an open book. The text is arranged in approximately 15 horizontal lines, with each line containing several groups of Braille characters. The paper is aged and yellowed.

The first part of the document discusses the importance of maintaining accurate records of all transactions. It emphasizes that every entry should be clearly documented and verified. The second section covers the various methods used to collect and analyze data, highlighting the need for consistency and precision. The third part details the procedures for reporting and reviewing the information, ensuring that all stakeholders are kept informed and that any discrepancies are promptly addressed. Finally, the document concludes with a summary of the key findings and recommendations for future improvements.

Handwritten text in Braille on aged paper. The text is arranged in approximately 12 horizontal lines, with some lines containing multiple words or phrases. The Braille characters are clearly embossed on the paper. The paper shows signs of age, including yellowing and some minor staining.

Handwritten text in Braille, consisting of approximately 15 lines of characters. The text is densely packed and covers most of the page area.

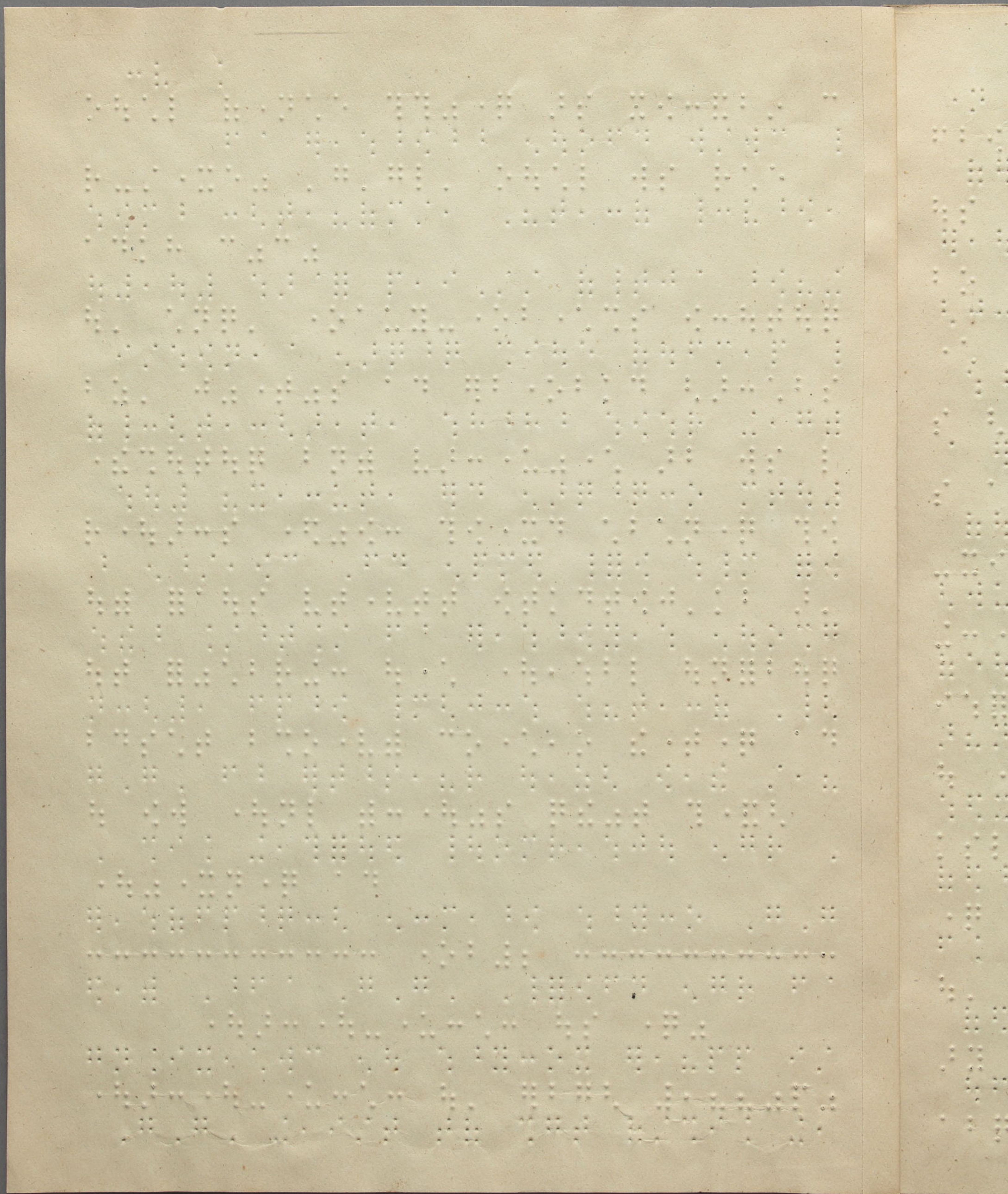



[The page contains dense, faint Braille text, which is mostly illegible due to fading and low contrast. The text appears to be organized into several columns across the page.]

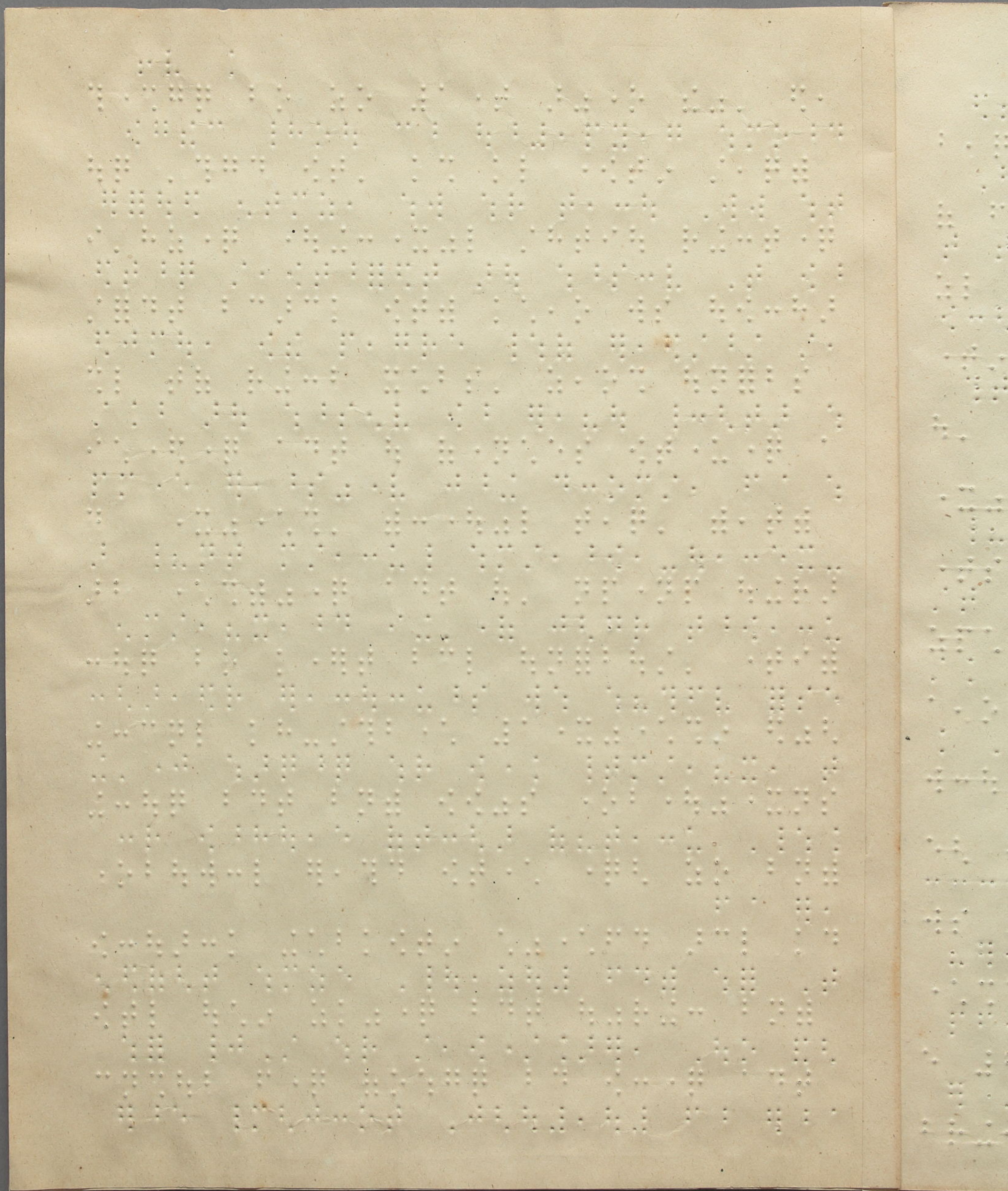

Handwritten text in Braille, covering the entire page. The text is arranged in approximately 25 horizontal lines, with a clear margin on the left side. The Braille characters are raised and clearly legible against the aged paper background.

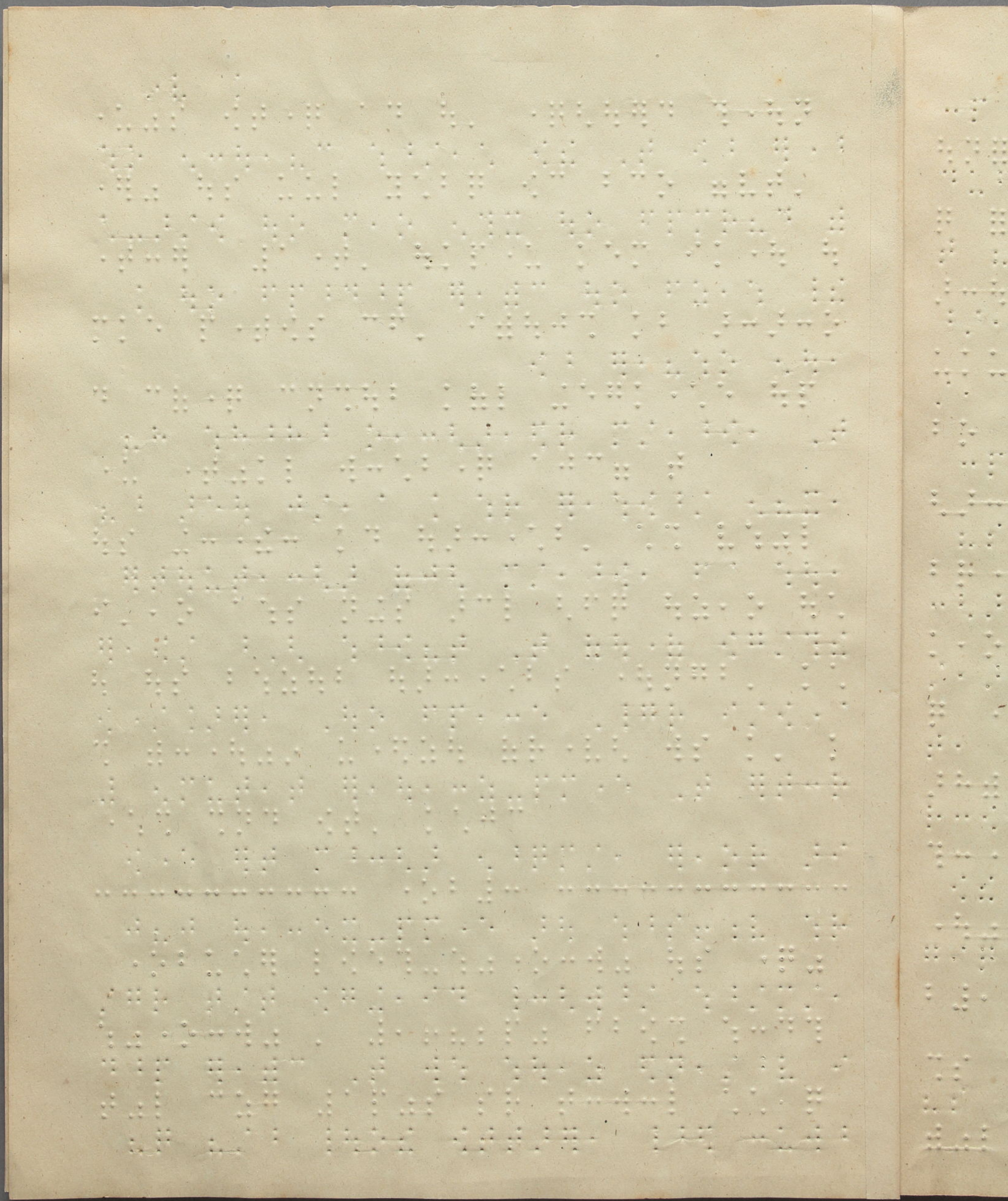

Braille text covering the entire page, consisting of multiple lines of raised dots in a grid pattern.

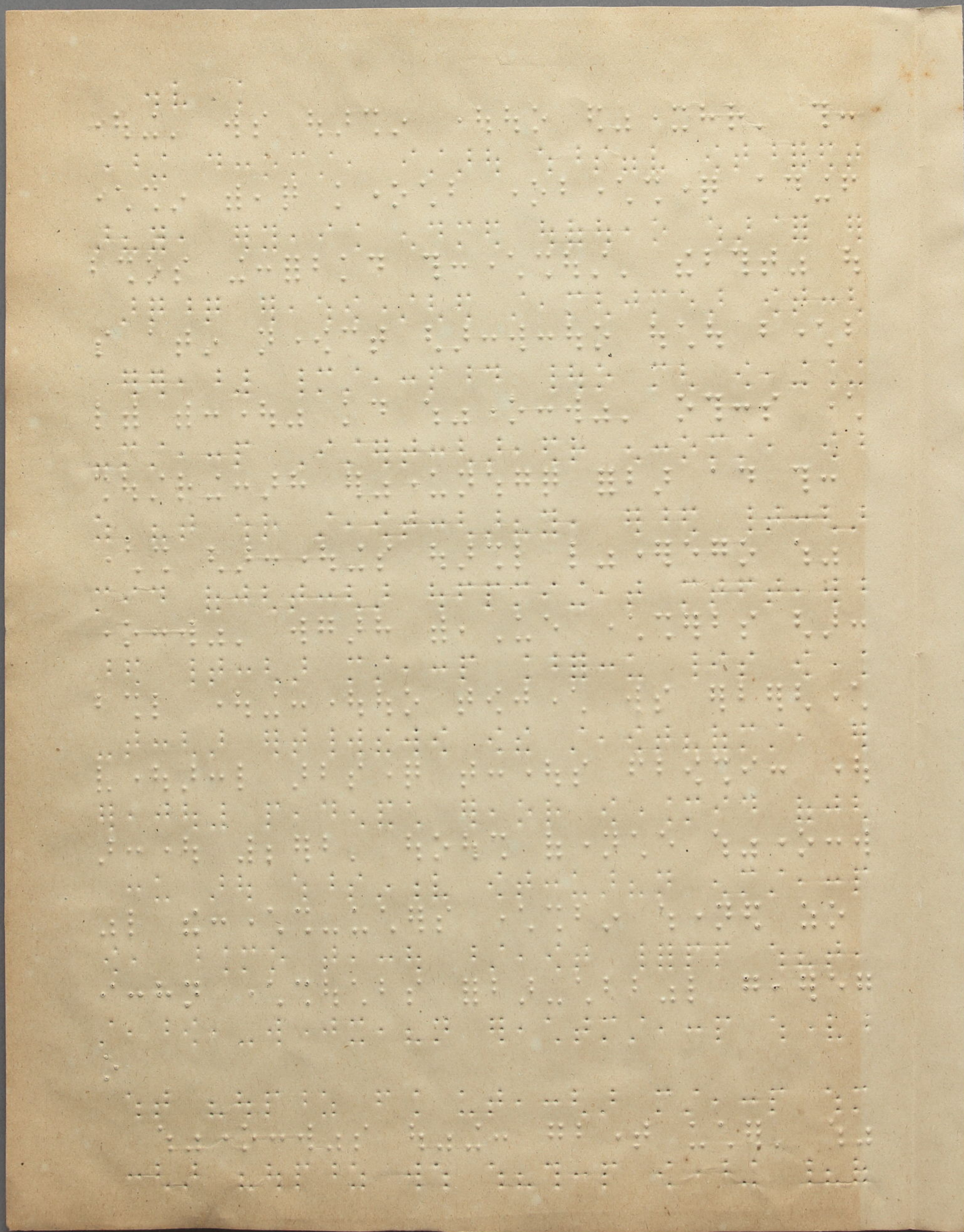

Handwritten text in a cursive script, possibly a historical document or manuscript, covering the majority of the page. The text is densely packed and spans across approximately 15 lines. The ink is dark and the paper shows signs of age and wear.

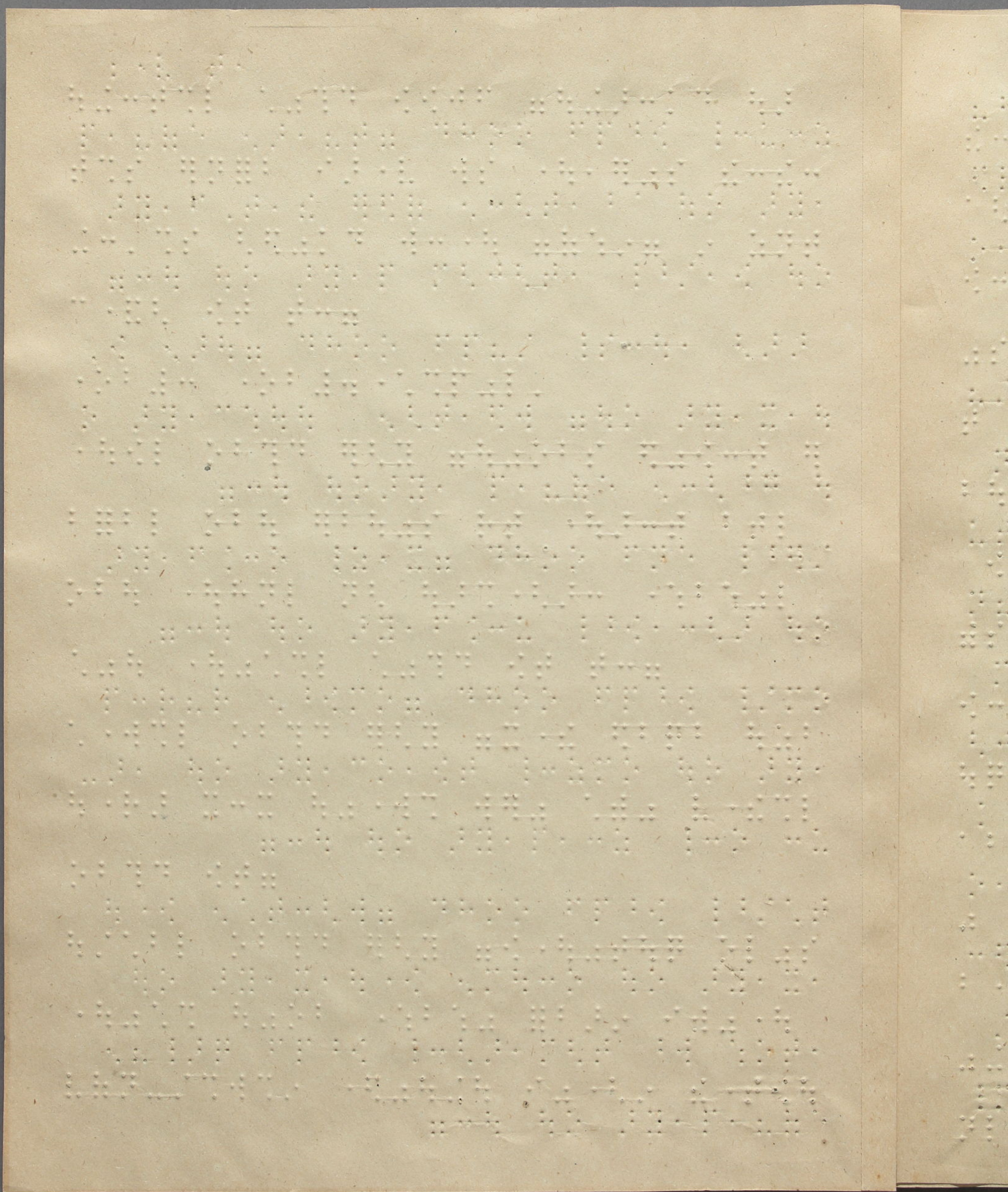



Handwritten text in a cursive script, possibly a historical document or manuscript, covering the majority of the page. The text is densely packed and spans across the entire width and most of the height of the page.

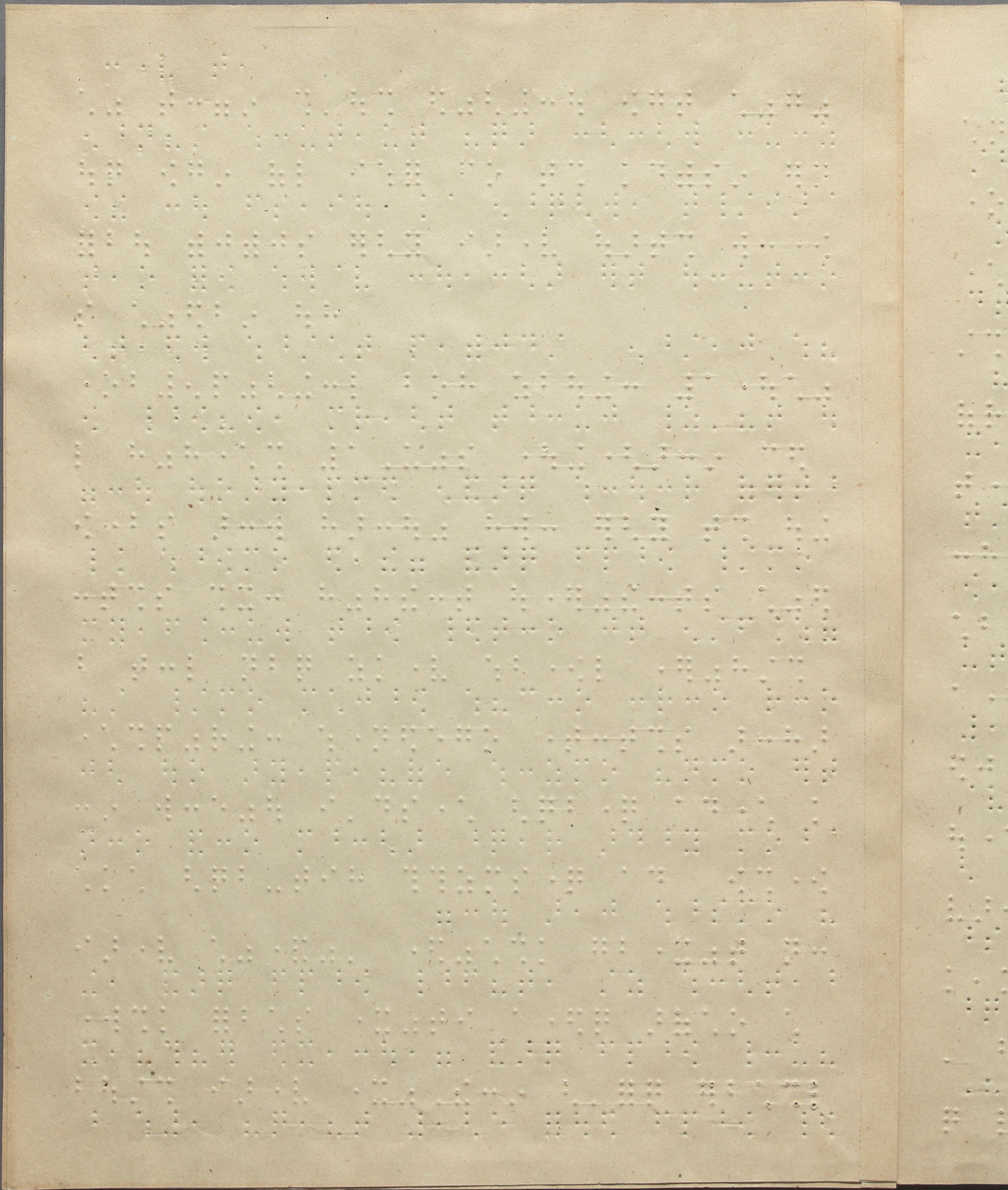

Handwritten text in a cursive script, likely a historical document or manuscript. The text is densely packed and covers most of the page. The ink is dark and the paper shows signs of age and wear.

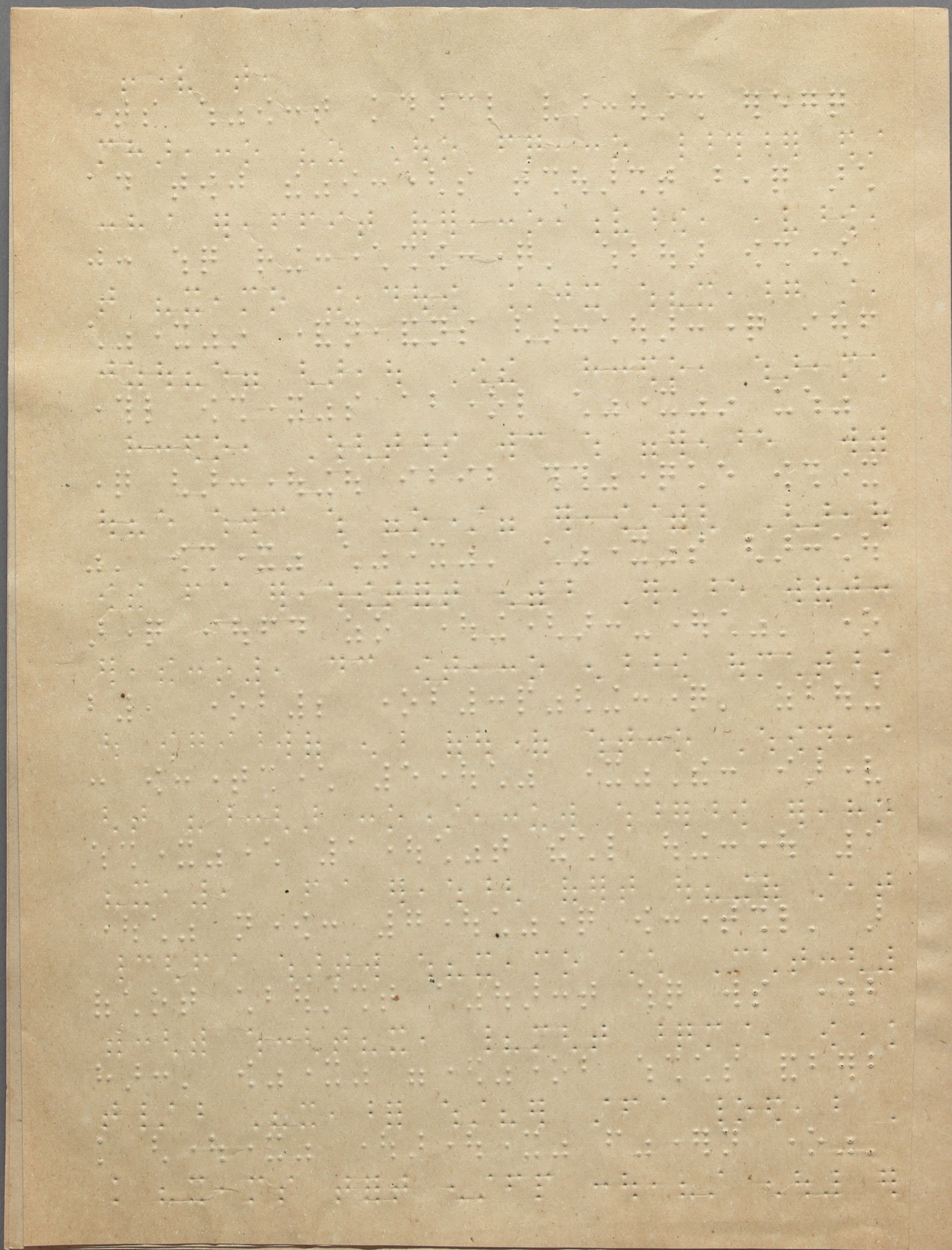

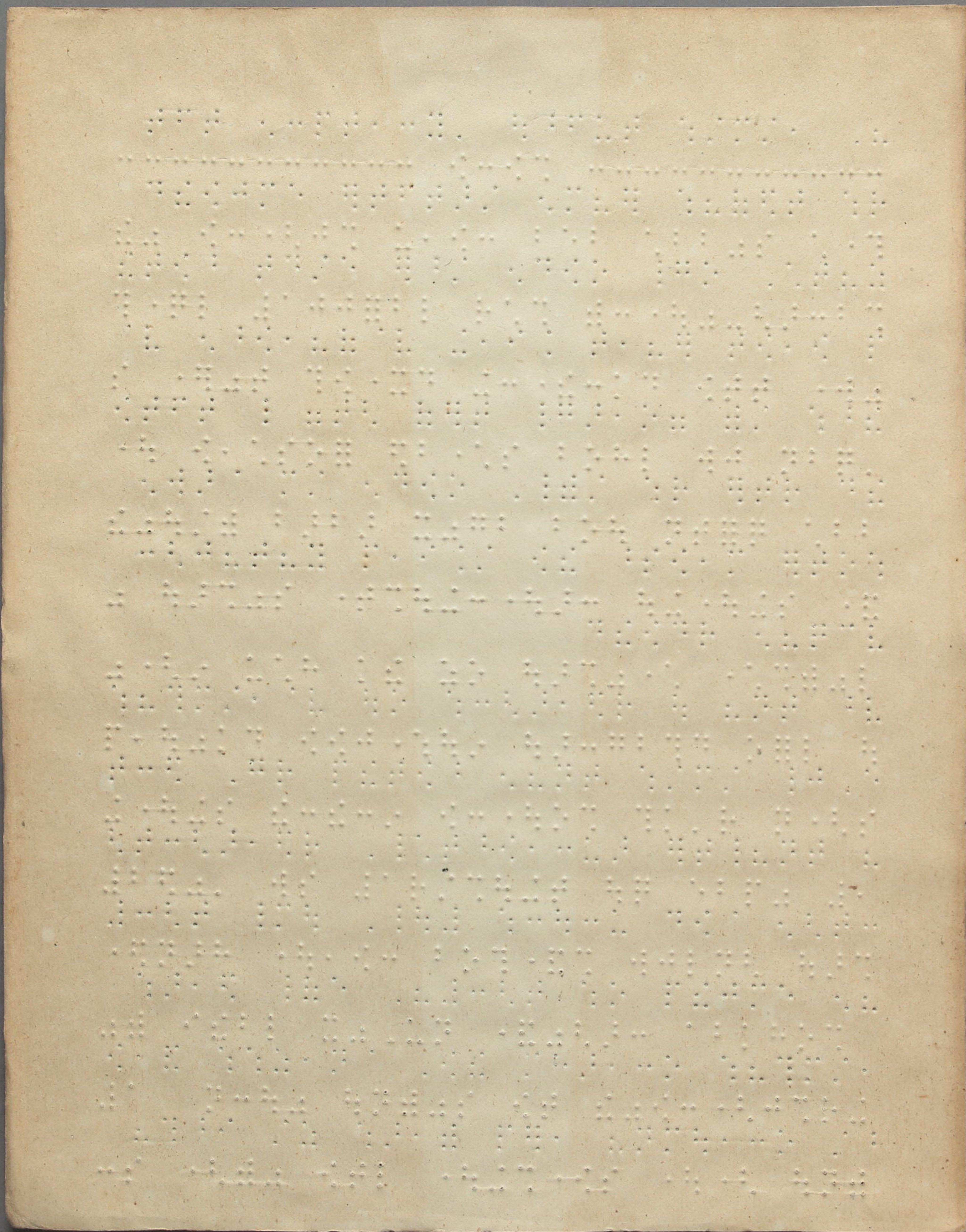

Blank page with faint, illegible markings or ghosting of text from the reverse side.

אשר יצאנו ממצרים וישבנו בארץ  
ענף וישבנו בארץ ענף וישבנו  
בארץ ענף וישבנו בארץ ענף  
וישבנו בארץ ענף וישבנו בארץ  
ענף וישבנו בארץ ענף וישבנו  
בארץ ענף וישבנו בארץ ענף  
וישבנו בארץ ענף וישבנו בארץ  
ענף וישבנו בארץ ענף וישבנו  
בארץ ענף וישבנו בארץ ענף

Handwritten text in a cursive script, possibly a historical document or manuscript. The text is arranged in approximately 10 horizontal lines across the upper half of the page. The ink is dark and the paper shows signs of age and wear.



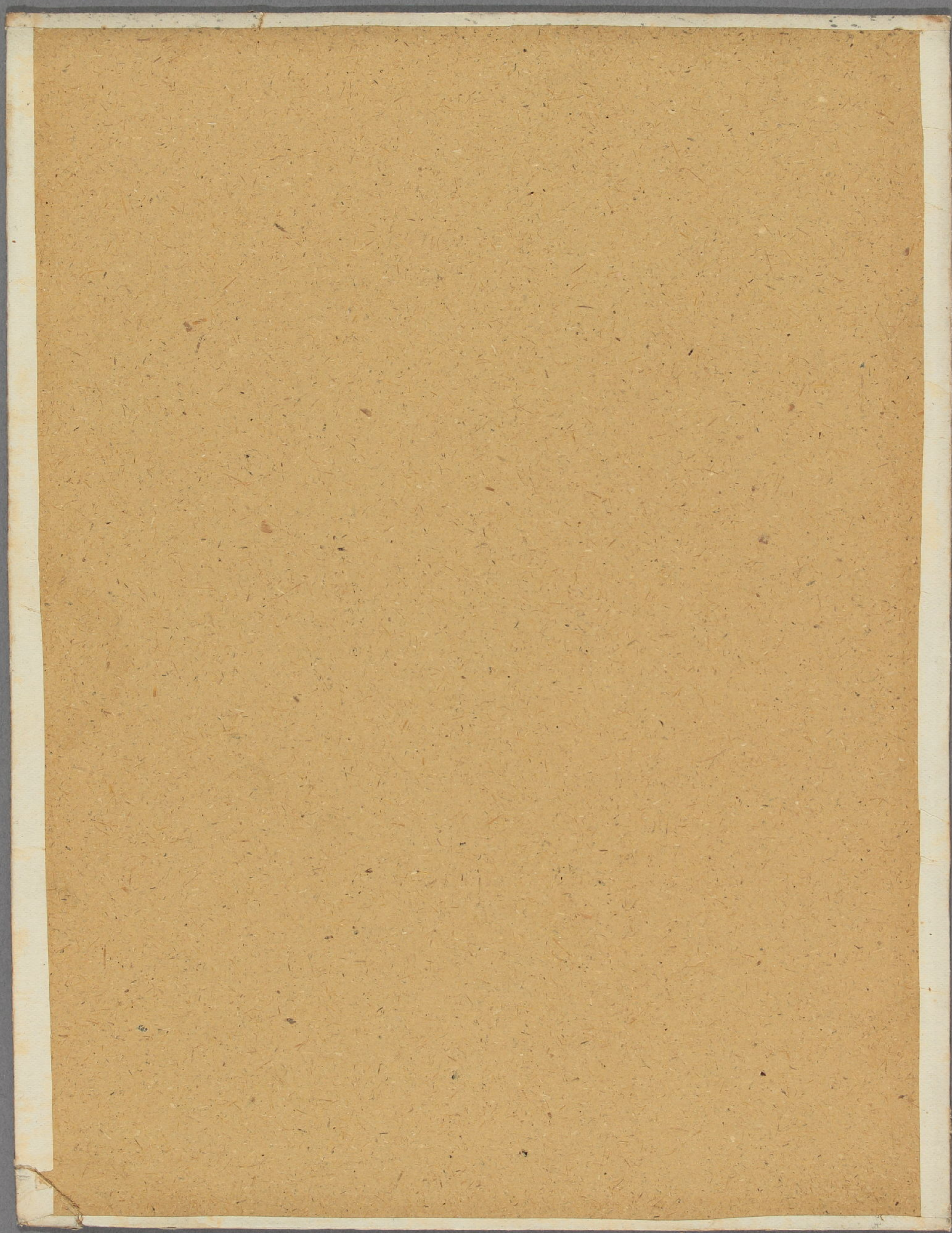

〔明治三十九年度〕 第壹學年 點字中學講義錄第二號

明治卅九年十二月  
明治卅九年十二月  
十日發行

六日印刷  
（定價郵稅共四拾錢）

不許複製

編輯者 左近 允孝之進  
神戶市楠町五丁目百八十三番屋敷

印刷者 井口 英一郎  
神戶市楠町五丁目百八十三番屋敷

印刷所 六光社  
神戶市楠町五丁目百八十三番屋敷

發行所 六光社  
神戶市楠町五丁目百八十三番屋敷

明治三十九年十月三十日第三種郵便物認可  
（十日、廿五日發行）  
明治三十九年十一月十日發行（每月二回）