

明治三十三年九月十一日發行
明治三十三年十月三十日第三種郵便物認可

第一學年

點字

中學講義錄

第一號

早稻田中學校講義
明治四十年度分翻譯



本講義ハ神戸訓育院長

左近允孝之進氏ノ計畫

經官カリ早稻田中學講

義ノ點字ニ譯シタルモノ

寄贈者

早稻田中學講義編輯主任

土屋詮教識

明治三十九年三月七日

31
656
/



Handwritten text in Braille, consisting of several lines of raised dots on a light brown paper background. The text is arranged in approximately six horizontal lines, with some characters appearing to be standard Braille symbols and others possibly being specific to a particular system or dialect. The paper shows signs of age, including a small tear on the left edge and a dark spot on the right edge.

Blank page with faint Braille markings.

Partial view of the adjacent page with Braille markings.

..... ۱۲۳۴۵۶۷۸۹۱۰
۱۲۳۴۵۶۷۸۹۱۰ ۱۲۳۴۵۶۷۸۹۱۰ ۱۲۳۴۵۶۷۸۹۱۰
۱۲۳۴۵۶۷۸۹۱۰ ۱۲۳۴۵۶۷۸۹۱۰ ۱۲۳۴۵۶۷۸۹۱۰
۱۲۳۴۵۶۷۸۹۱۰ ۱۲۳۴۵۶۷۸۹۱۰ ۱۲۳۴۵۶۷۸۹۱۰
۱۲۳۴۵۶۷۸۹۱۰ ۱۲۳۴۵۶۷۸۹۱۰ ۱۲۳۴۵۶۷۸۹۱۰
۱۲۳۴۵۶۷۸۹۱۰ ۱۲۳۴۵۶۷۸۹۱۰ ۱۲۳۴۵۶۷۸۹۱۰

..... ۱۲۳۴۵۶۷۸۹۱۰
۱۲۳۴۵۶۷۸۹۱۰ ۱۲۳۴۵۶۷۸۹۱۰ ۱۲۳۴۵۶۷۸۹۱۰
۱۲۳۴۵۶۷۸۹۱۰ ۱۲۳۴۵۶۷۸۹۱۰ ۱۲۳۴۵۶۷۸۹۱۰
۱۲۳۴۵۶۷۸۹۱۰ ۱۲۳۴۵۶۷۸۹۱۰ ۱۲۳۴۵۶۷۸۹۱۰

..... ۱۲۳۴۵۶۷۸۹۱۰
۱۲۳۴۵۶۷۸۹۱۰ ۱۲۳۴۵۶۷۸۹۱۰ ۱۲۳۴۵۶۷۸۹۱۰
۱۲۳۴۵۶۷۸۹۱۰ ۱۲۳۴۵۶۷۸۹۱۰ ۱۲۳۴۵۶۷۸۹۱۰
۱۲۳۴۵۶۷۸۹۱۰ ۱۲۳۴۵۶۷۸۹۱۰ ۱۲۳۴۵۶۷۸۹۱۰
۱۲۳۴۵۶۷۸۹۱۰ ۱۲۳۴۵۶۷۸۹۱۰ ۱۲۳۴۵۶۷۸۹۱۰
۱۲۳۴۵۶۷۸۹۱۰ ۱۲۳۴۵۶۷۸۹۱۰ ۱۲۳۴۵۶۷۸۹۱۰

.....
.....
.....
.....
.....

.....

.....
.....
.....
.....

Blank page with faint, illegible markings and a small stain on the left side.

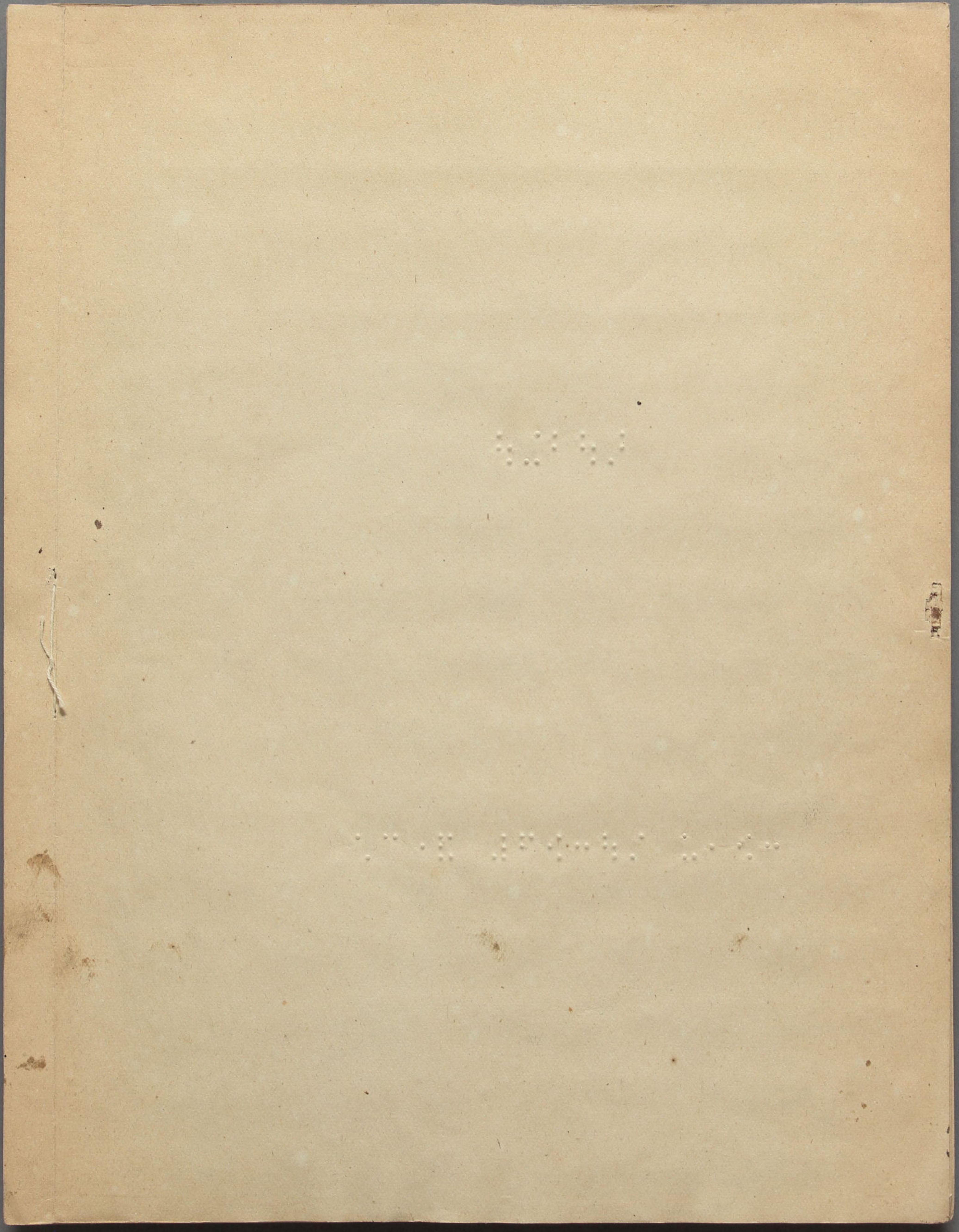

1873

1873

0

1

0

Handwritten text in Braille, consisting of approximately 20 lines of characters. The text is mostly illegible due to the low resolution of the image. There are some faint markings on the right side of the page, possibly a page number or a small note.

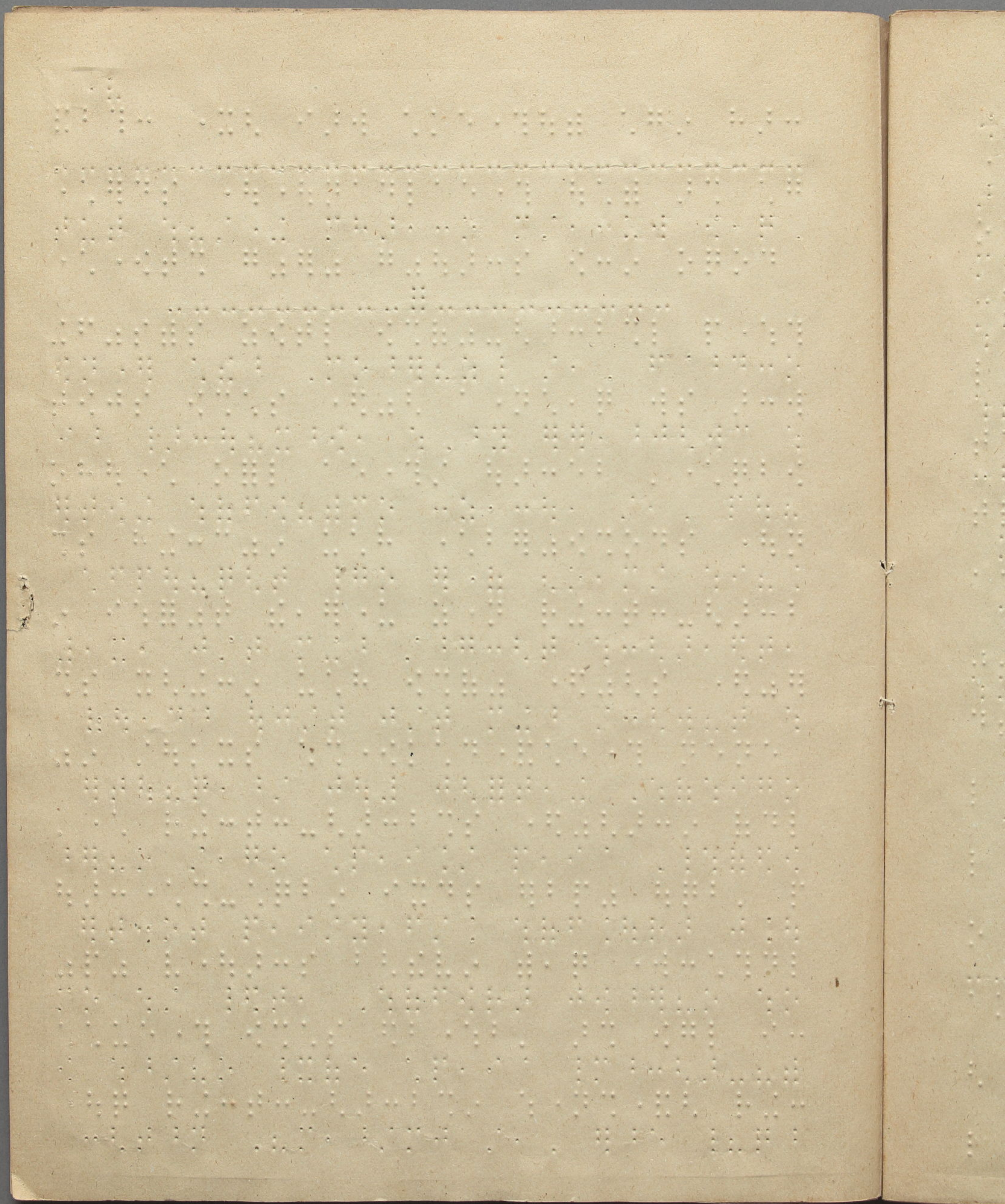

Blank page with faint Braille markings and a small circular stamp on the right side.

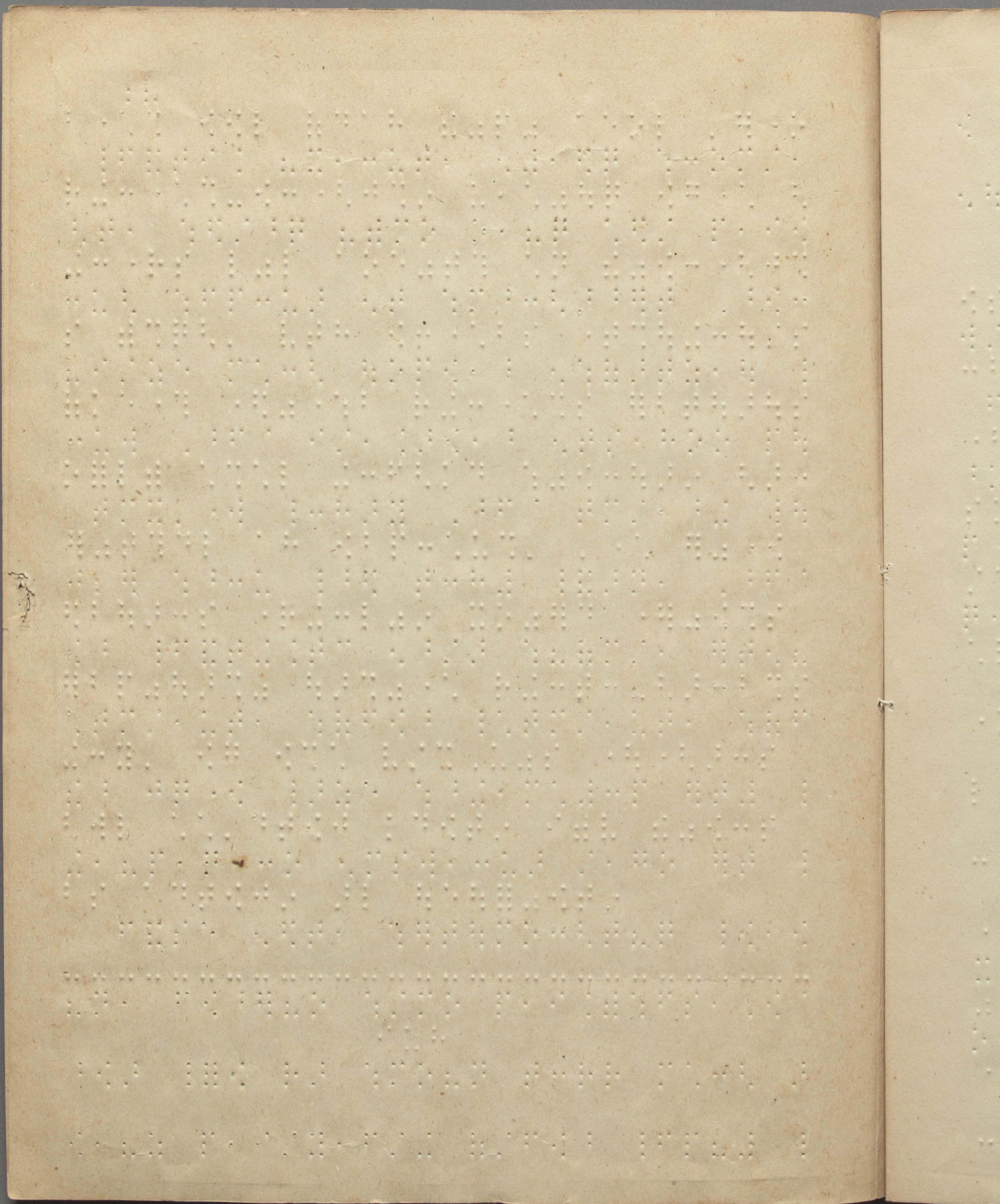

The first part of the document discusses the importance of maintaining accurate records of all transactions. It is essential for the company to have a clear and concise system in place to ensure that all financial data is properly documented and accessible. This will help in identifying trends and making informed decisions based on the data.

The second part of the document outlines the specific steps that should be followed when recording transactions. It emphasizes the need for consistency and accuracy in the data entry process. Each transaction should be recorded in a timely manner and should include all relevant details, such as the date, amount, and description of the transaction.

The third part of the document provides a detailed overview of the company's financial performance over the past year. It includes a breakdown of revenue, expenses, and profit, along with a comparison to the previous year. This analysis shows that the company has achieved a steady increase in revenue and a decrease in expenses, resulting in a significant improvement in profit.

The fourth part of the document discusses the company's future goals and the strategies that will be implemented to achieve them. It includes a detailed budget for the next year and a plan for expanding the company's market reach. The company is confident that these strategies will lead to continued growth and success in the coming year.

In conclusion, the company is well-positioned for the future and is committed to maintaining its high standards of accuracy and transparency. We look forward to achieving our goals and continuing to provide excellent service to our customers.



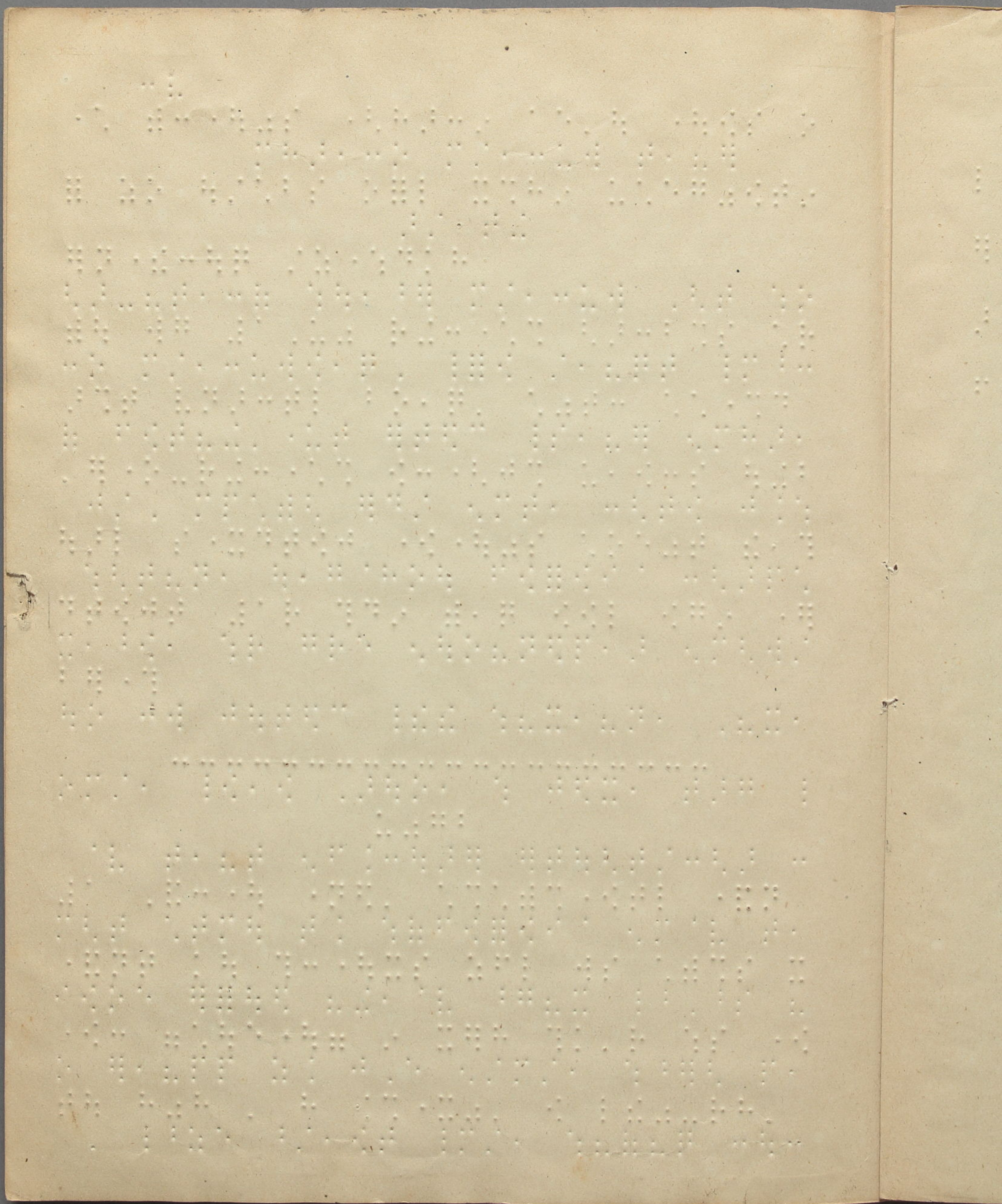

Handwritten text in Braille, consisting of approximately four lines of characters.

1848
The first of the year
was a very cold one
and the snow lay
on the ground
for several weeks
The crops were
all killed and
the people were
in great distress
The winter was
very long and
the spring was
very late
The summer was
very hot and
the autumn was
very dry
The year was
very unproductive
and the people
were in great
distress
The winter was
very long and
the spring was
very late
The summer was
very hot and
the autumn was
very dry
The year was
very unproductive
and the people
were in great
distress

日本史綱義

日本史綱義

日本史綱義

1881

1881

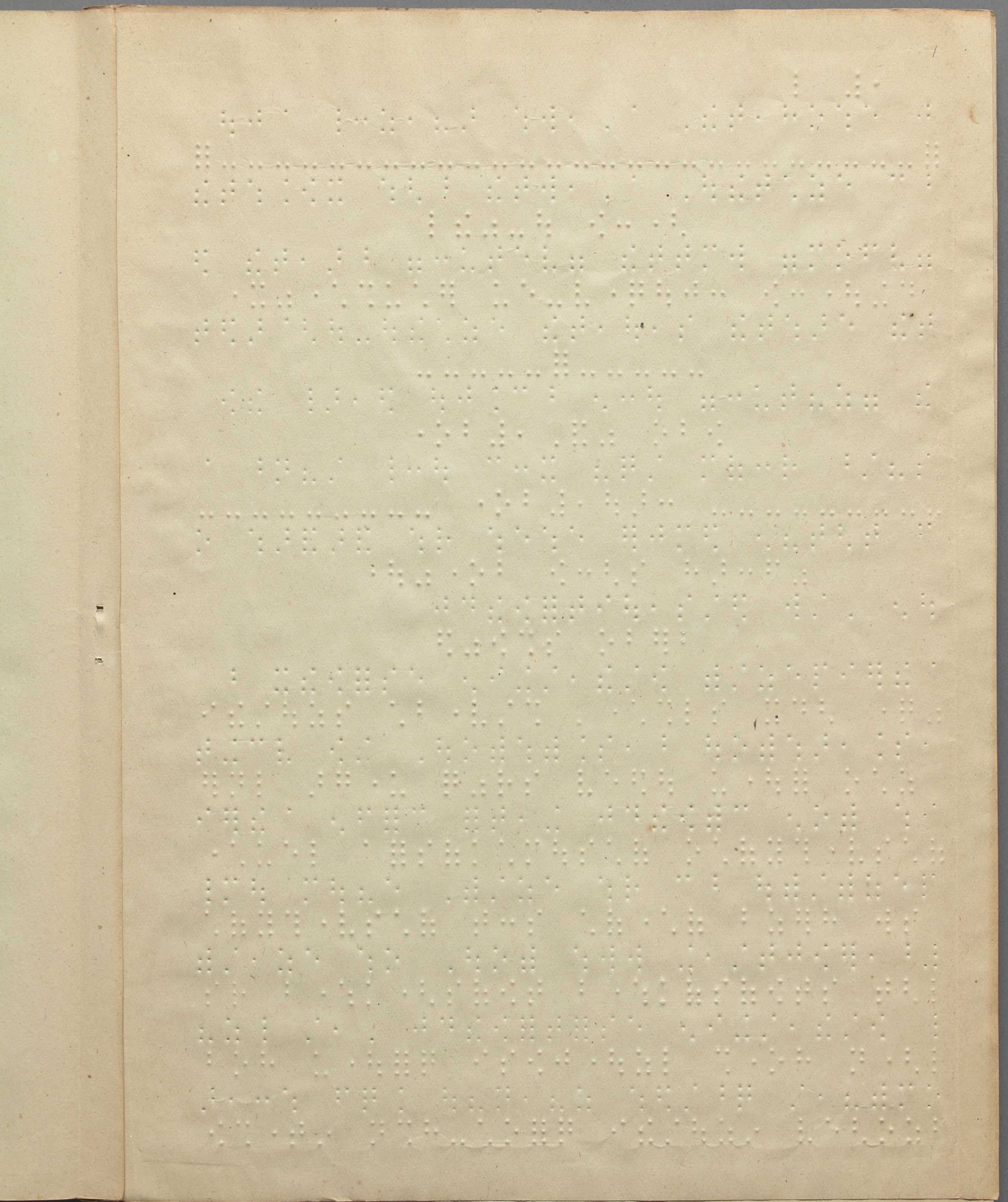

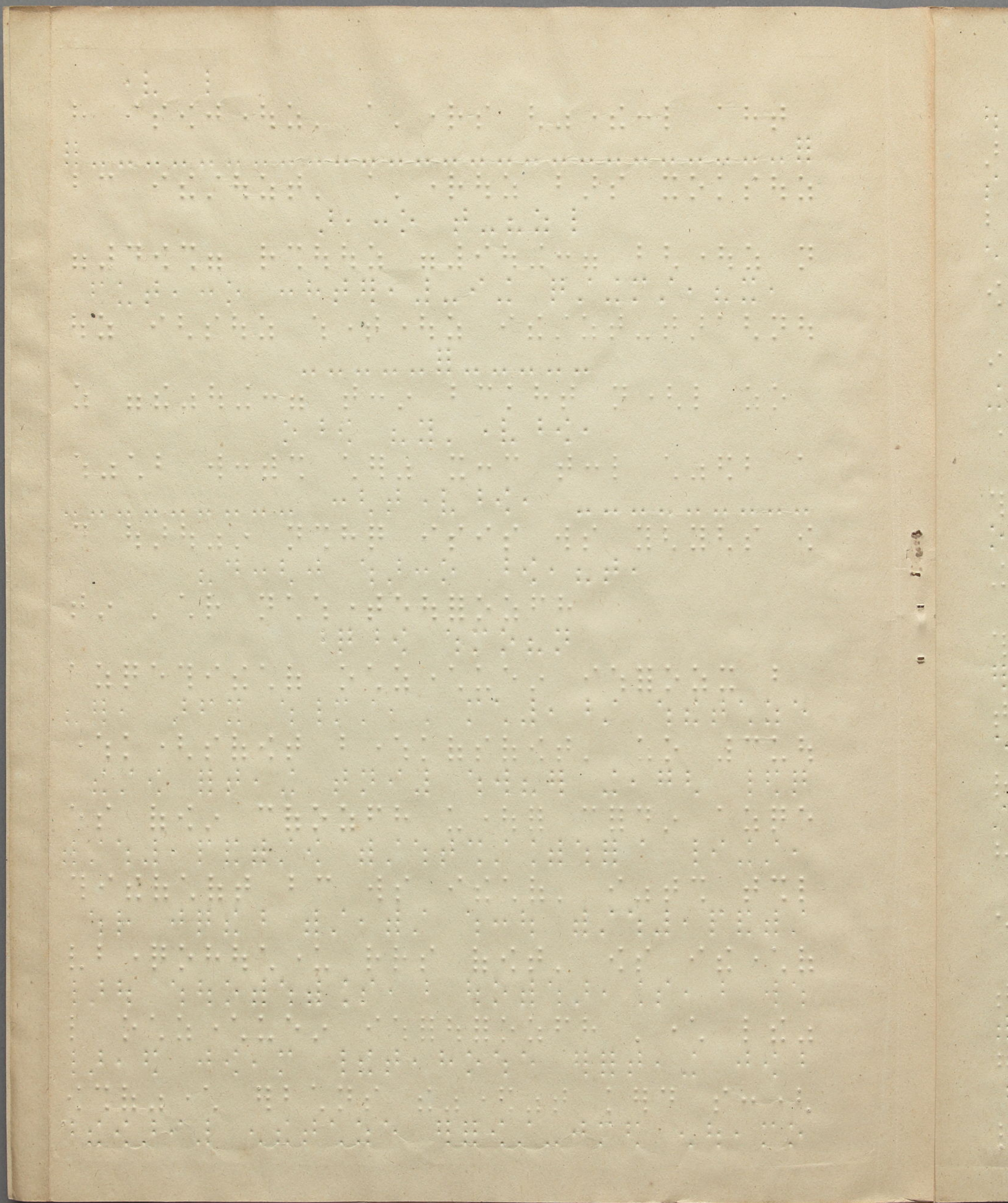

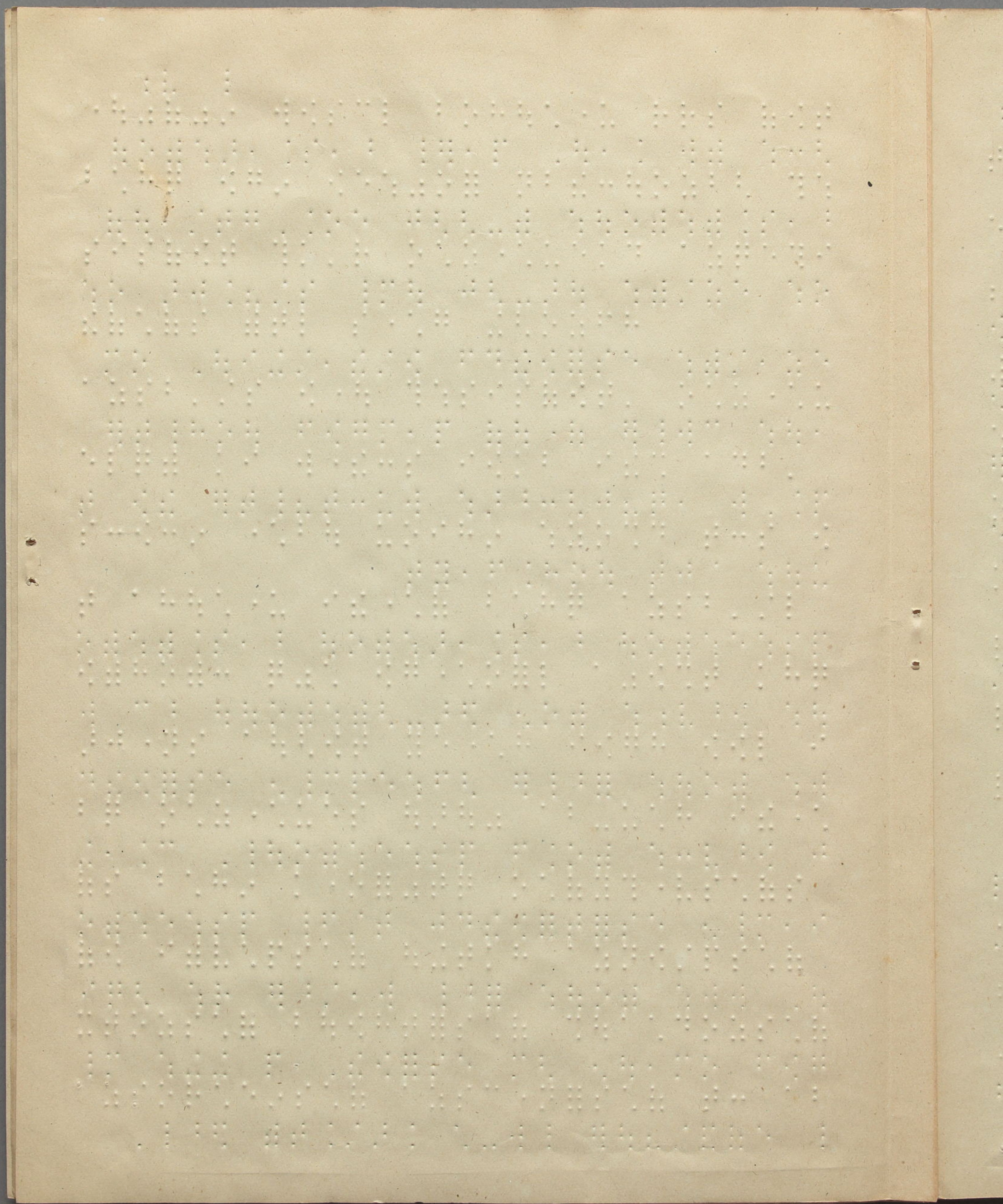

1. The first part of the document discusses the importance of maintaining accurate records of all transactions. It emphasizes that every entry should be clearly documented and verified.

2. In the second section, the author outlines the various methods used to collect and analyze data. This includes both primary and secondary research techniques.

3. The third section provides a detailed overview of the results obtained from the experiments. It highlights the key findings and their implications for the field.

4. Finally, the document concludes with a summary of the overall findings and a discussion of the limitations of the study. It also suggests areas for future research.

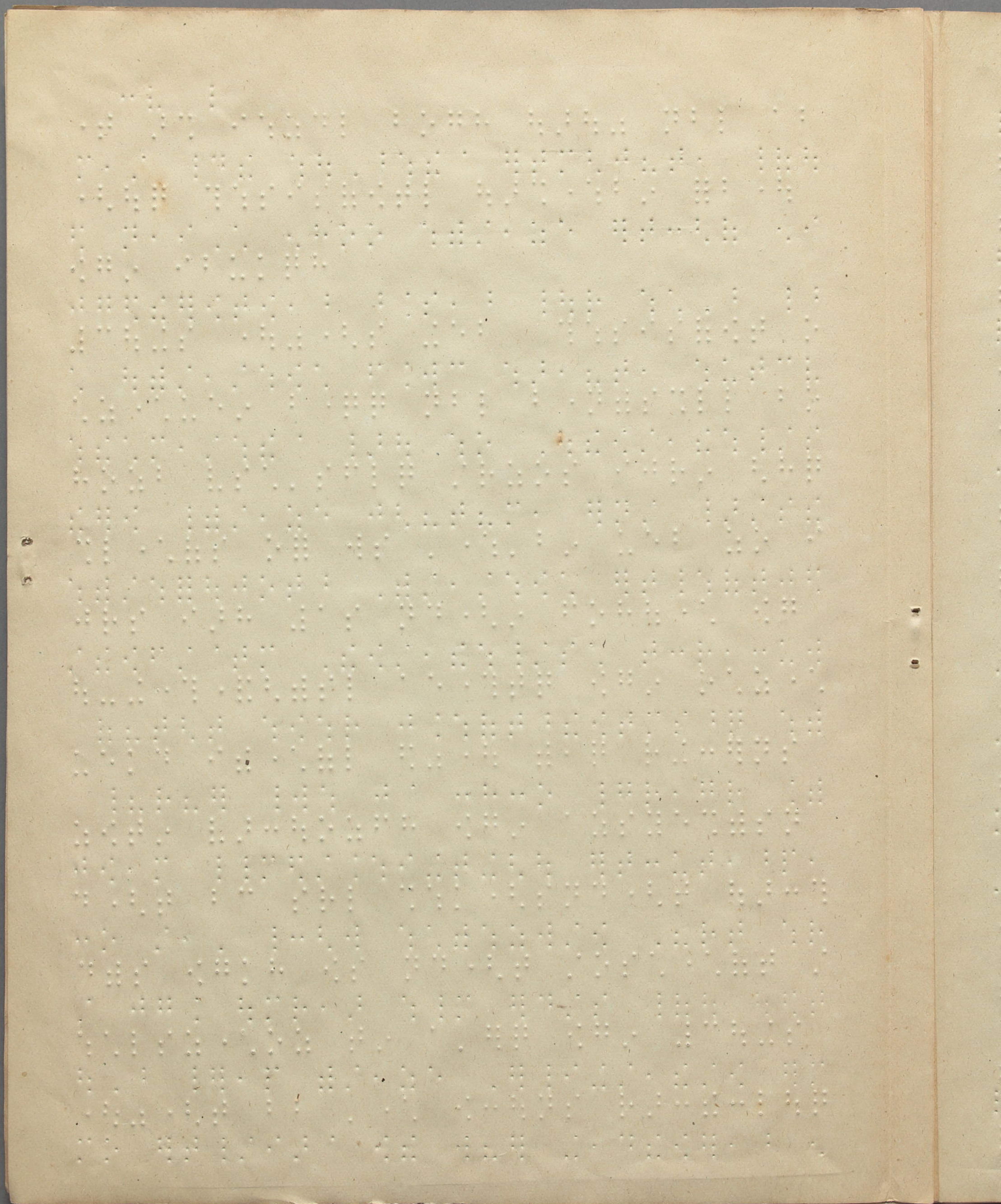

The first part of the book is devoted to a general introduction to the subject of the history of the world. It begins with a chapter on the origin of the world, and then proceeds to a chapter on the origin of man. The second part of the book is devoted to a general introduction to the subject of the history of the world. It begins with a chapter on the origin of the world, and then proceeds to a chapter on the origin of man.

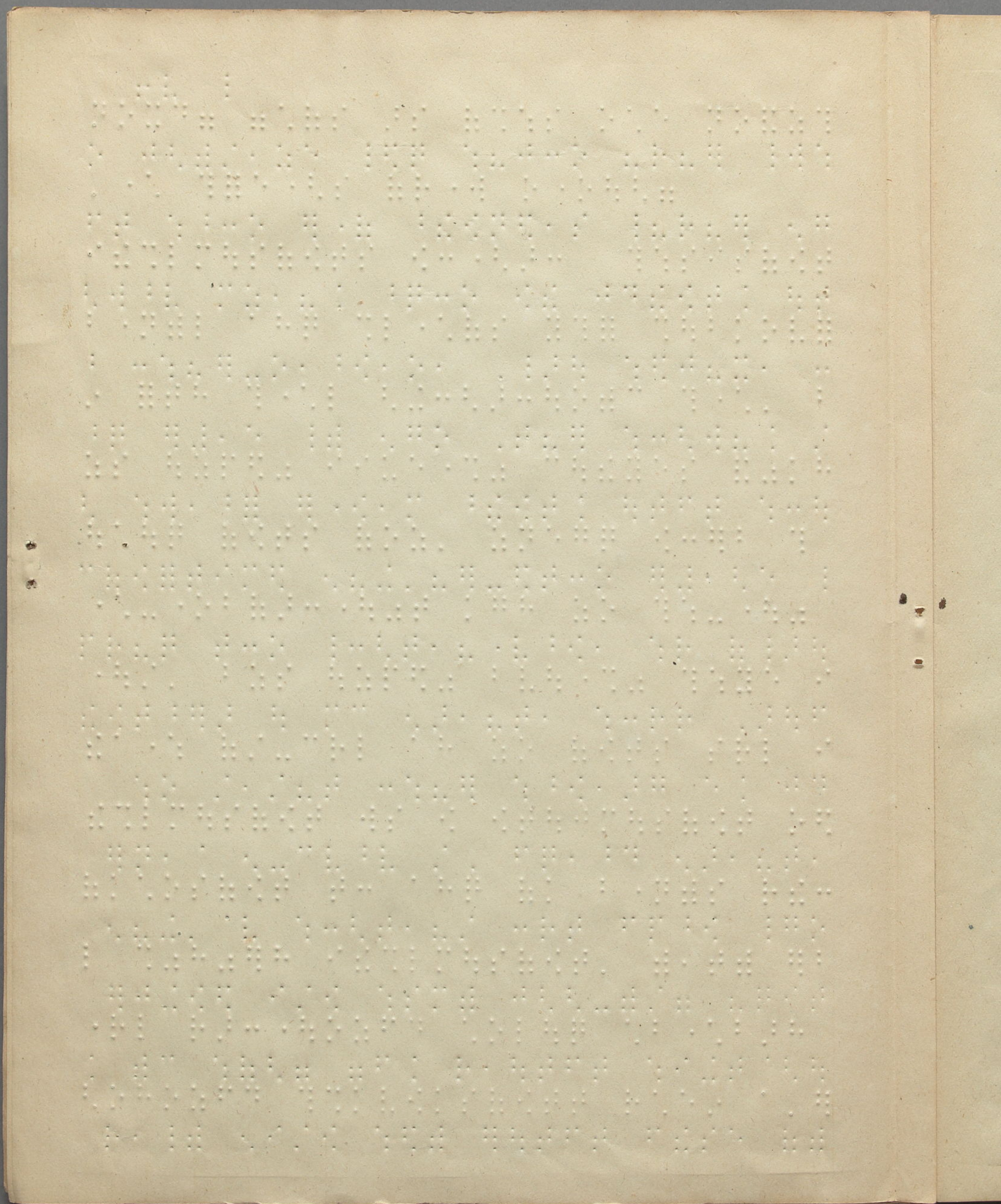

Blank page with faint, illegible markings.

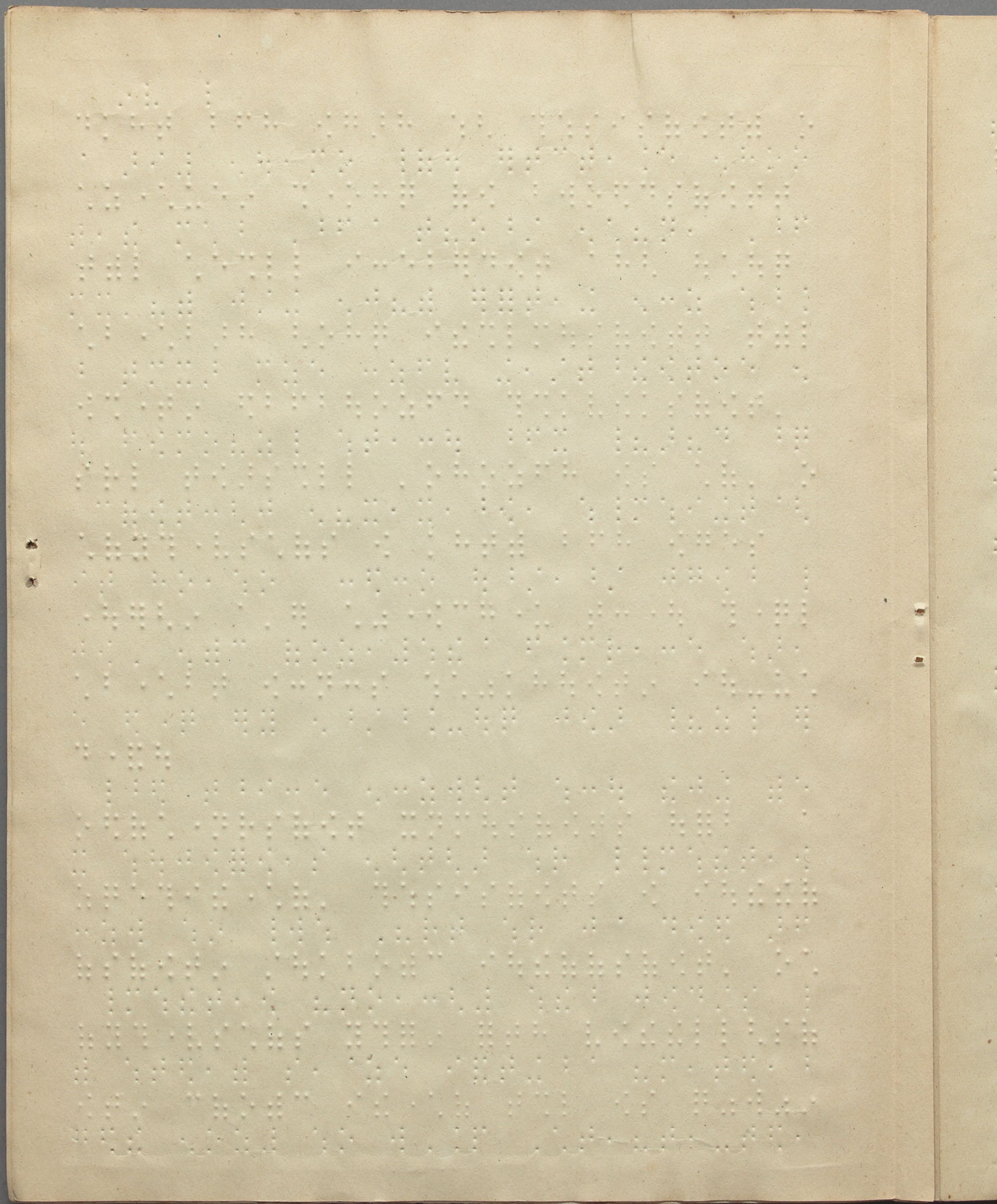

Blank page with faint, illegible markings or ghosting of text.

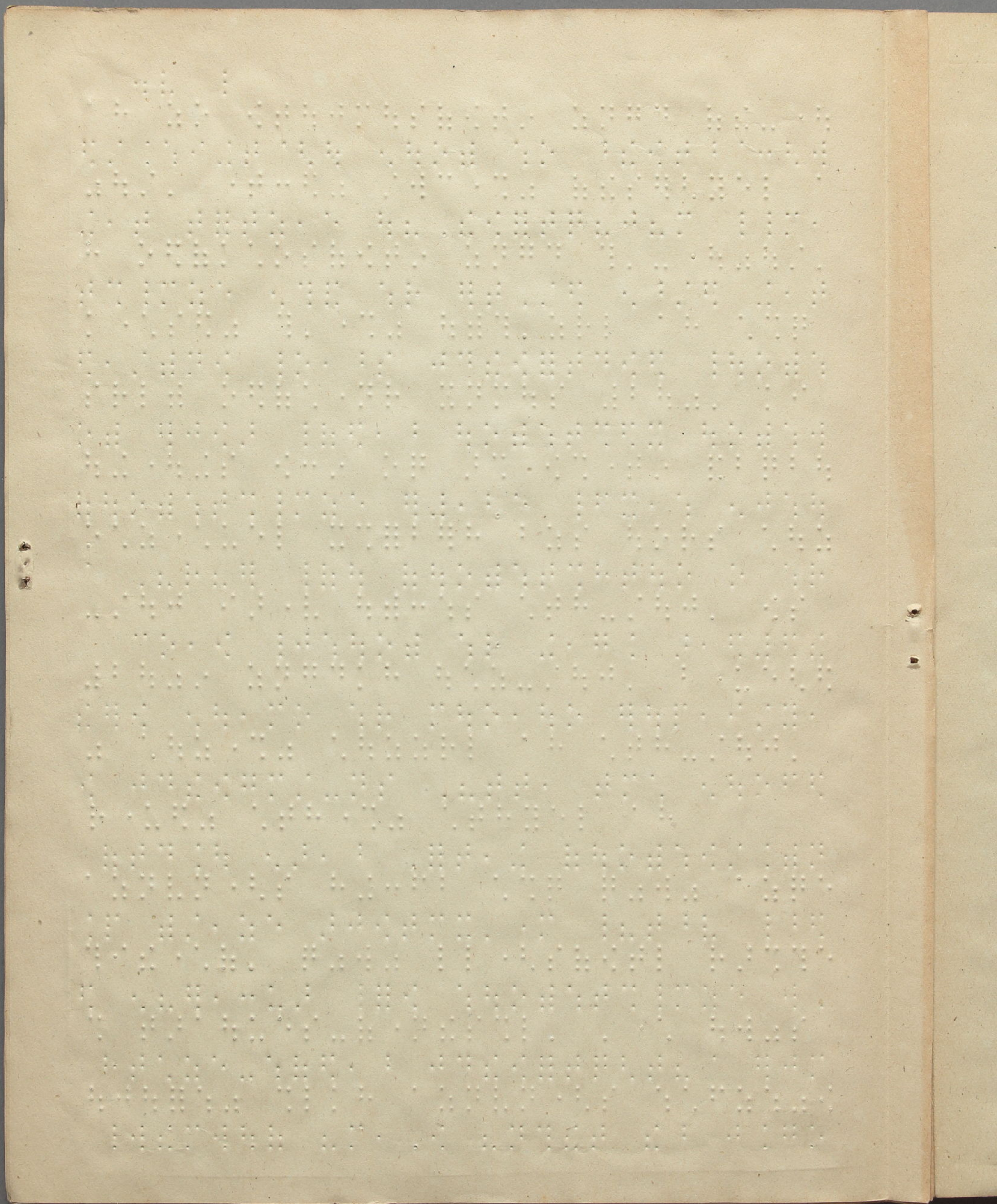

Blank page with faint Braille markings.

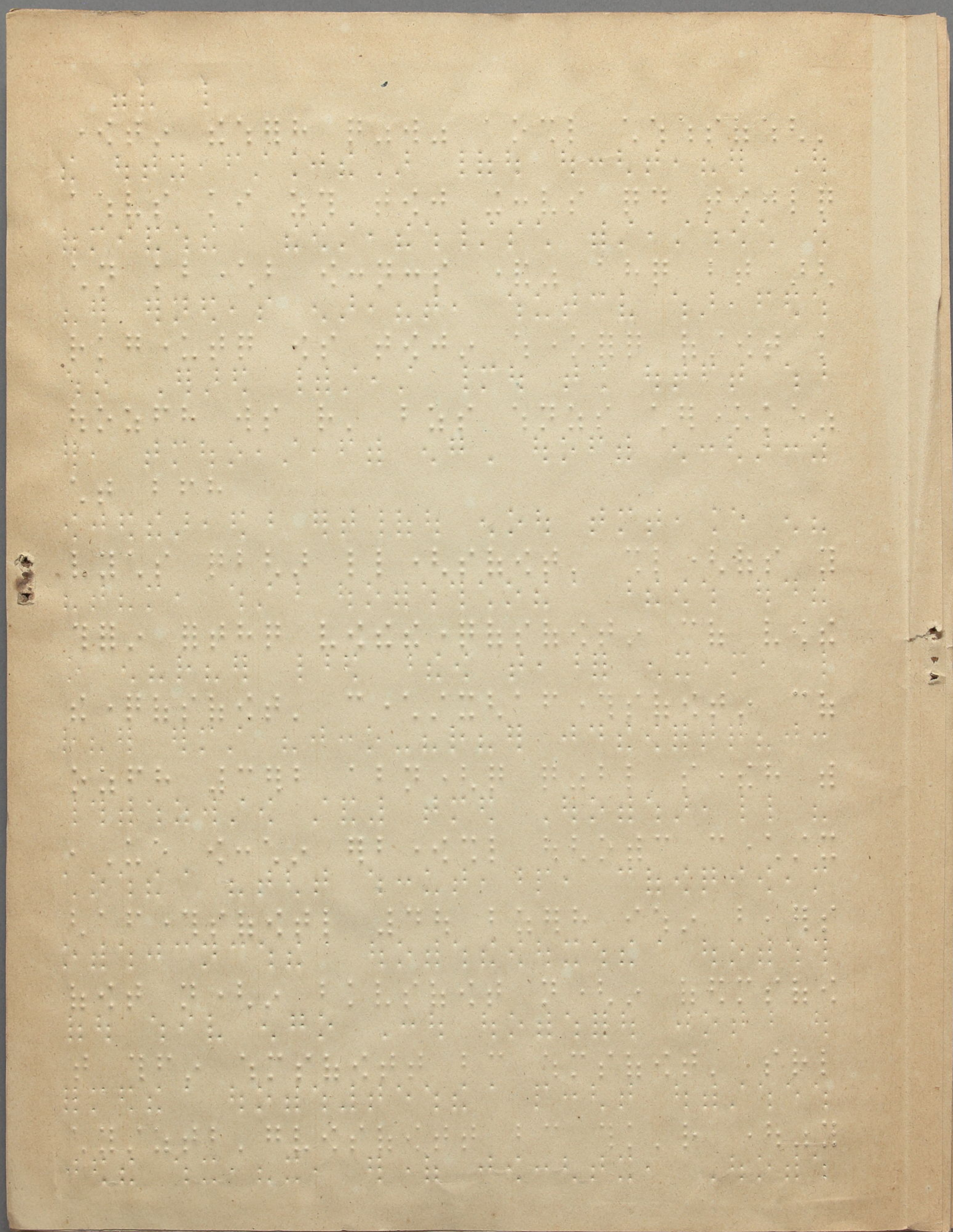

1875

1875

121

Handwritten text in Braille, likely a title or header.

Handwritten text in Braille, likely a title or header.

Vertical column of Braille text on the right edge of the page.

The first part of the book is devoted to a general introduction to the subject of the history of the world. It begins with a chapter on the origin of the world, and then proceeds to a chapter on the origin of man. The second part of the book is devoted to a detailed account of the history of the world, from the beginning of the world to the present time. It is divided into three volumes, each of which covers a different period of time. The first volume covers the period from the beginning of the world to the end of the Middle Ages. The second volume covers the period from the beginning of the modern era to the present time. The third volume covers the period from the beginning of the modern era to the present time.

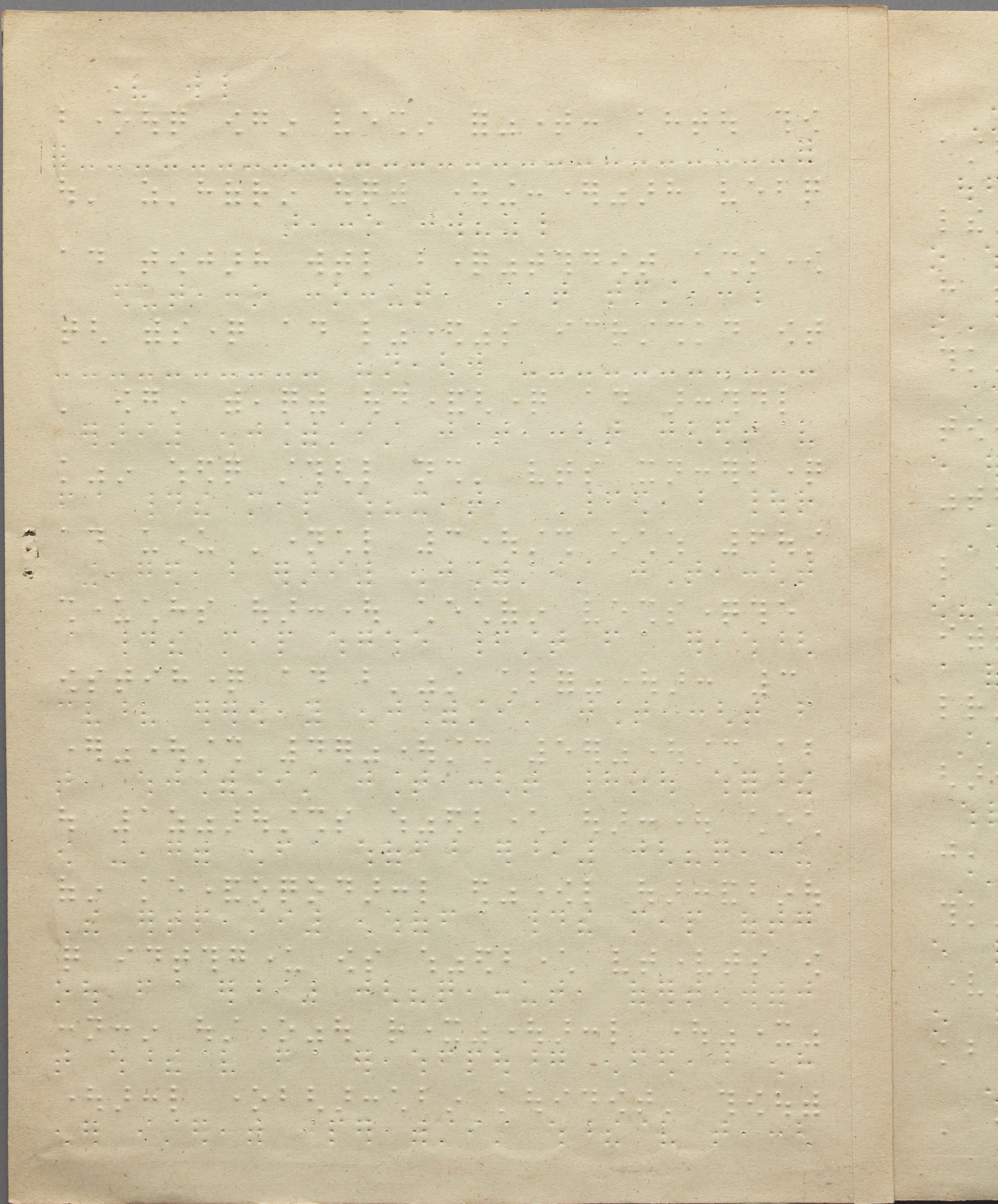

Blank page with faint, illegible markings and a vertical line on the left side.

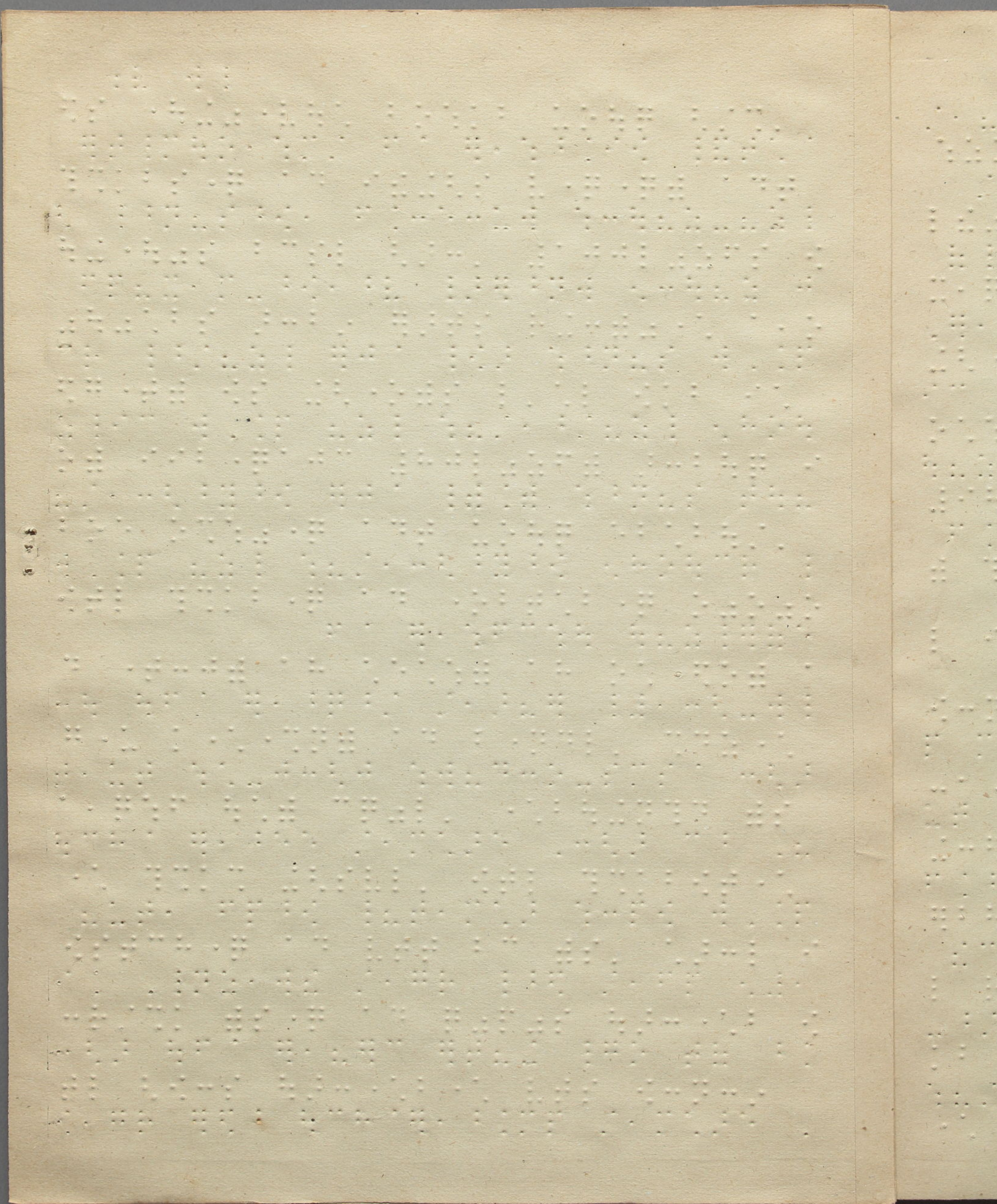

Blank page with faint, illegible markings and a small dark spot on the right side.

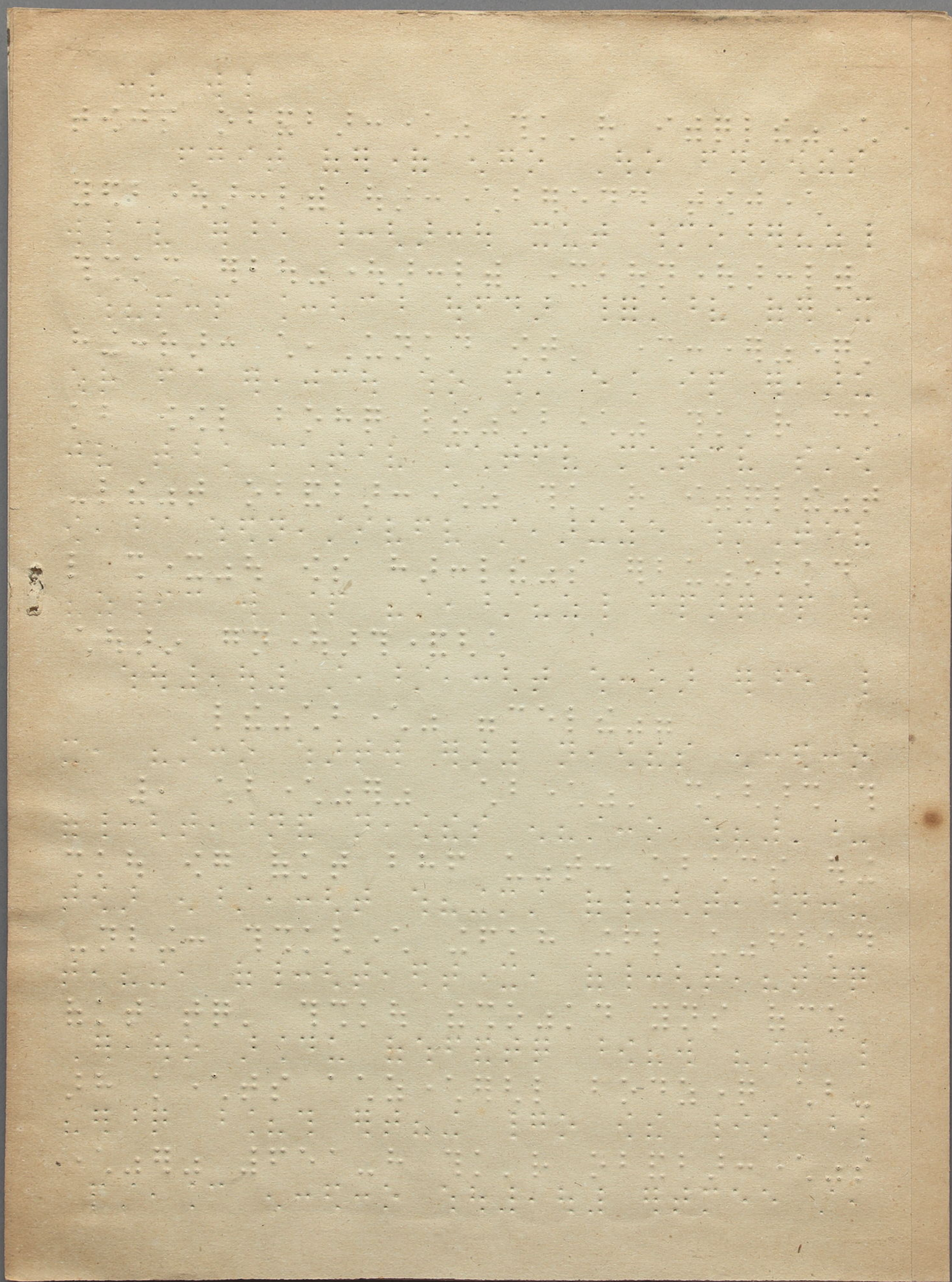

世界史講義

世界史講義

世界史講義

1875

1875

1875

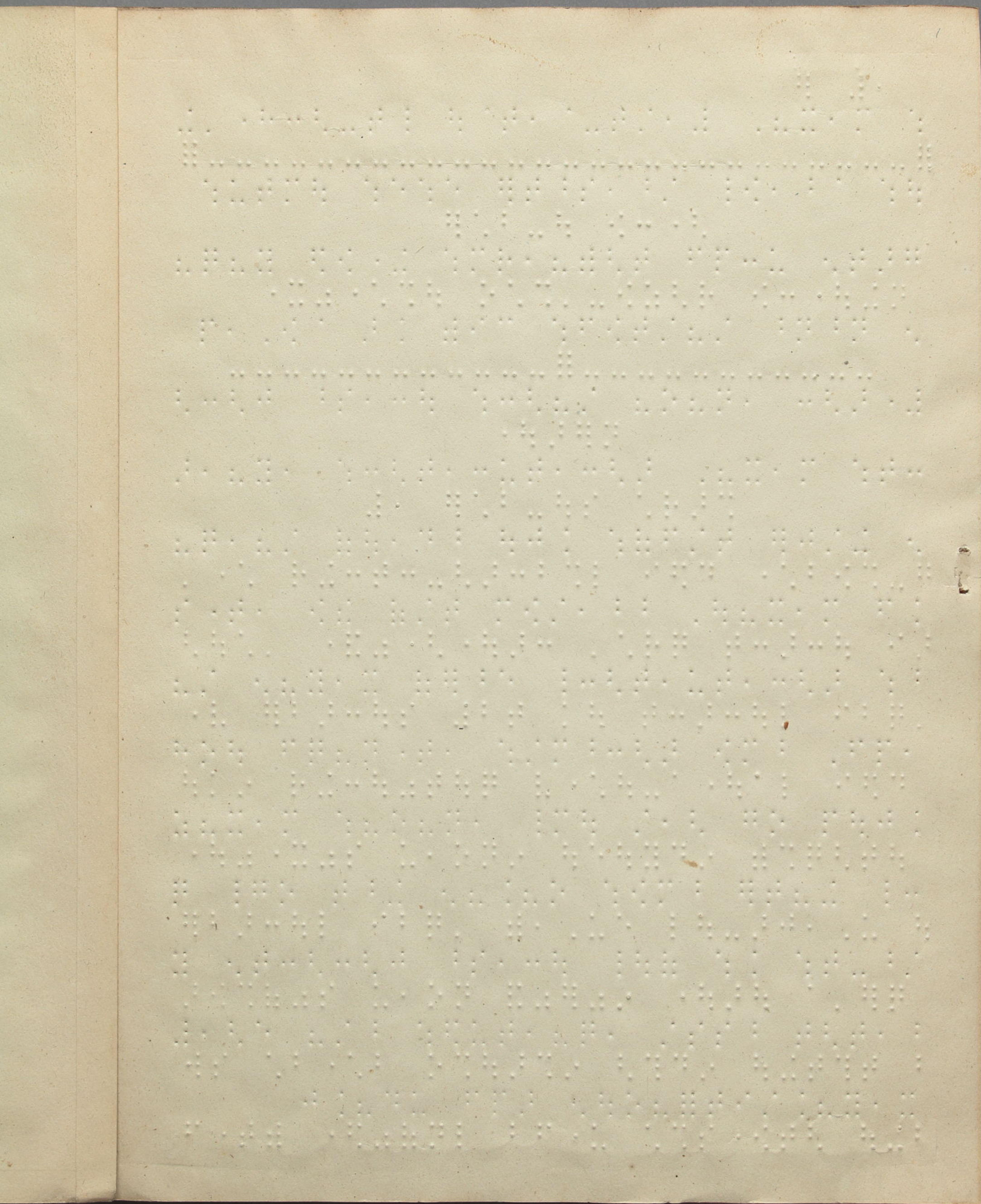

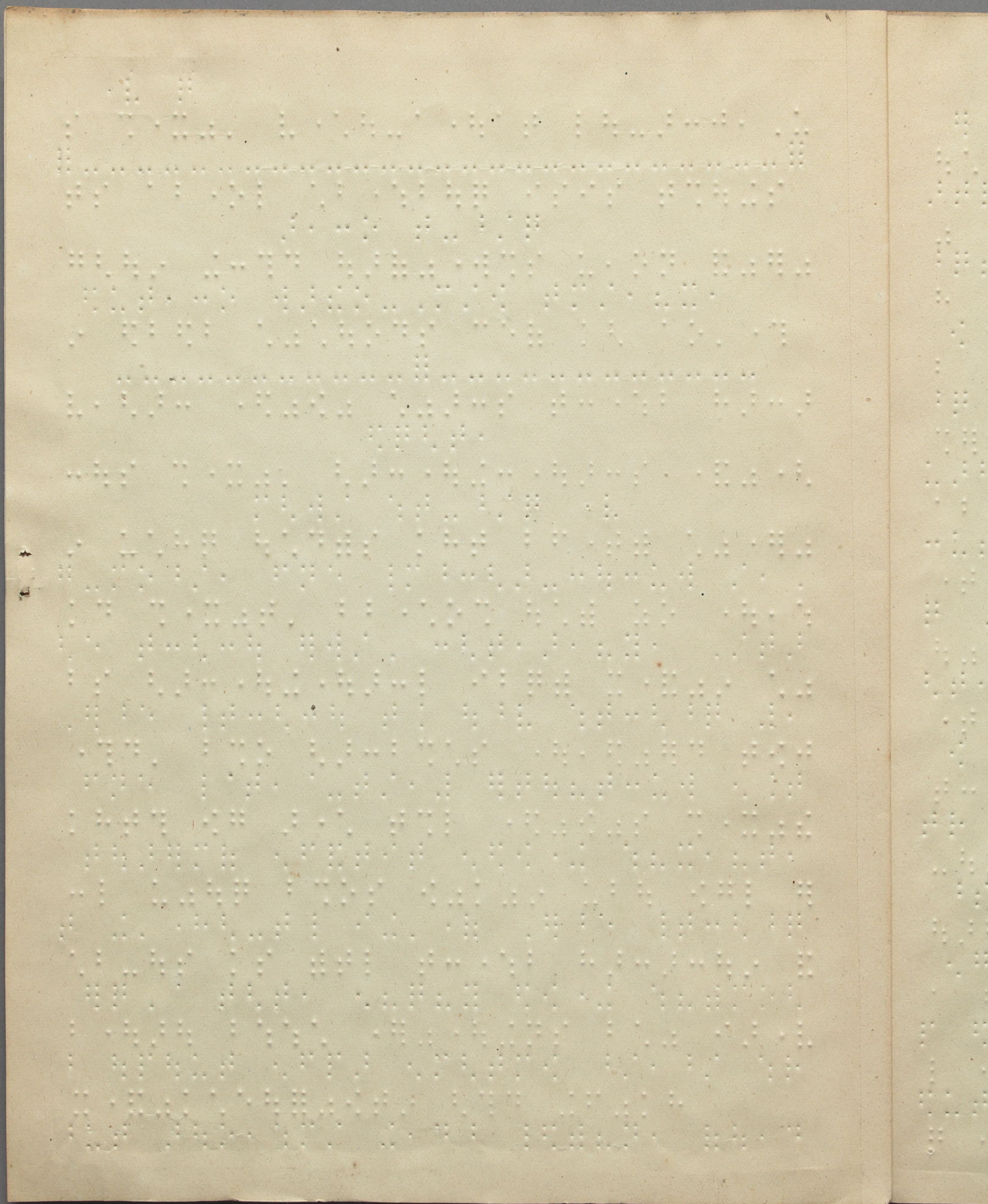

Blank page with faint, illegible markings.

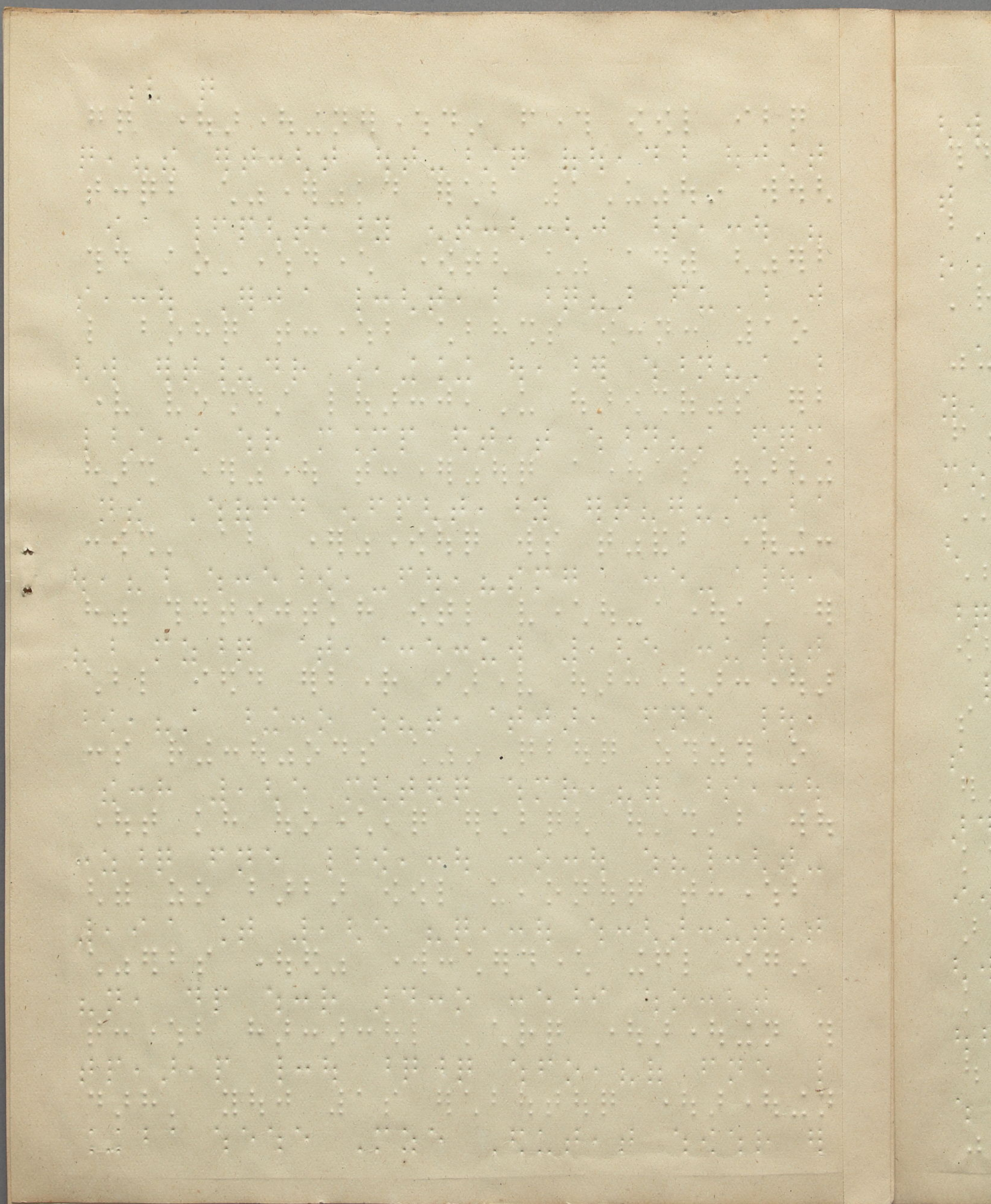

Blank page with faint, illegible markings and a vertical margin line on the left side.

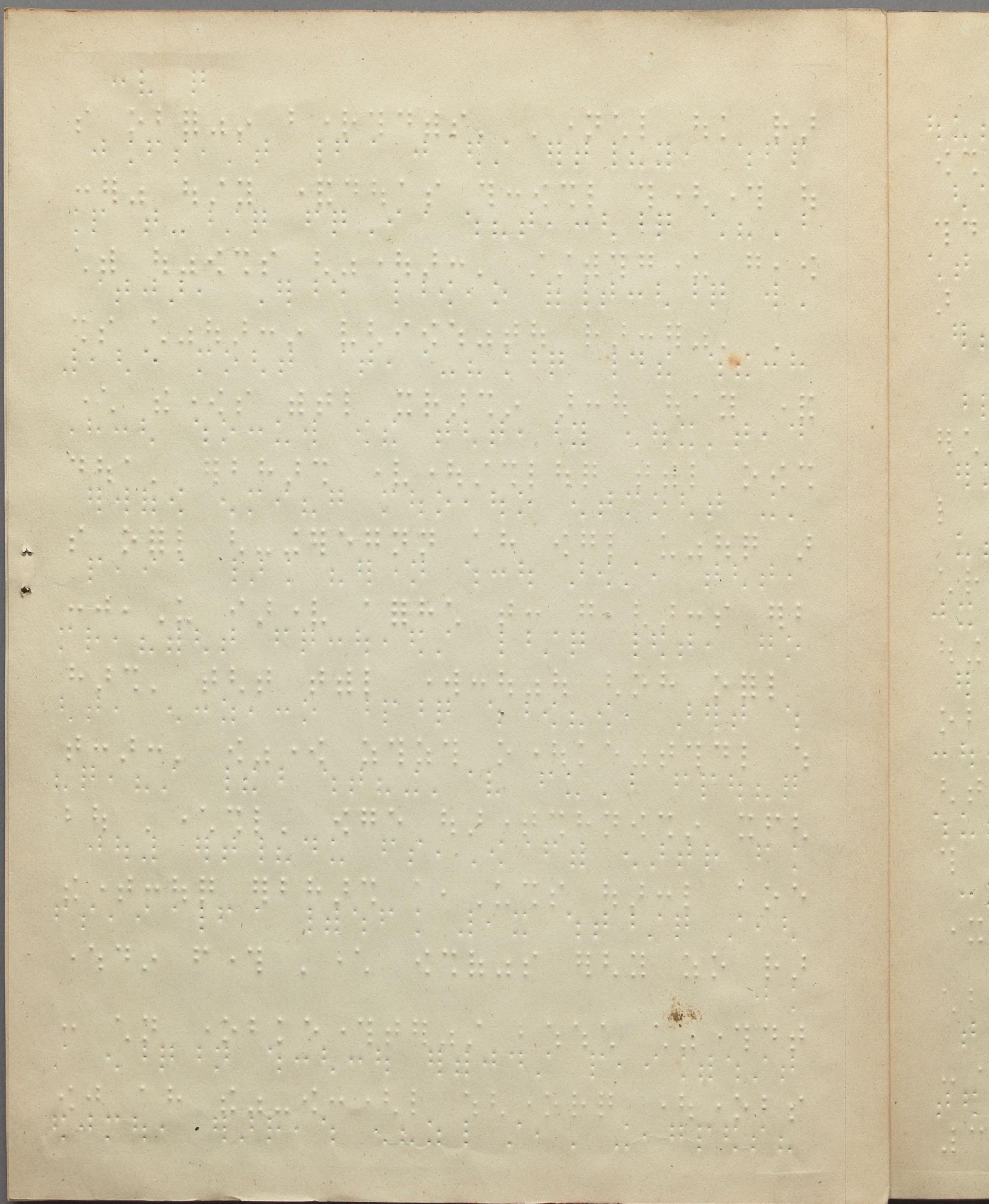

[The page contains faint, illegible text, likely bleed-through from the reverse side of the paper.]

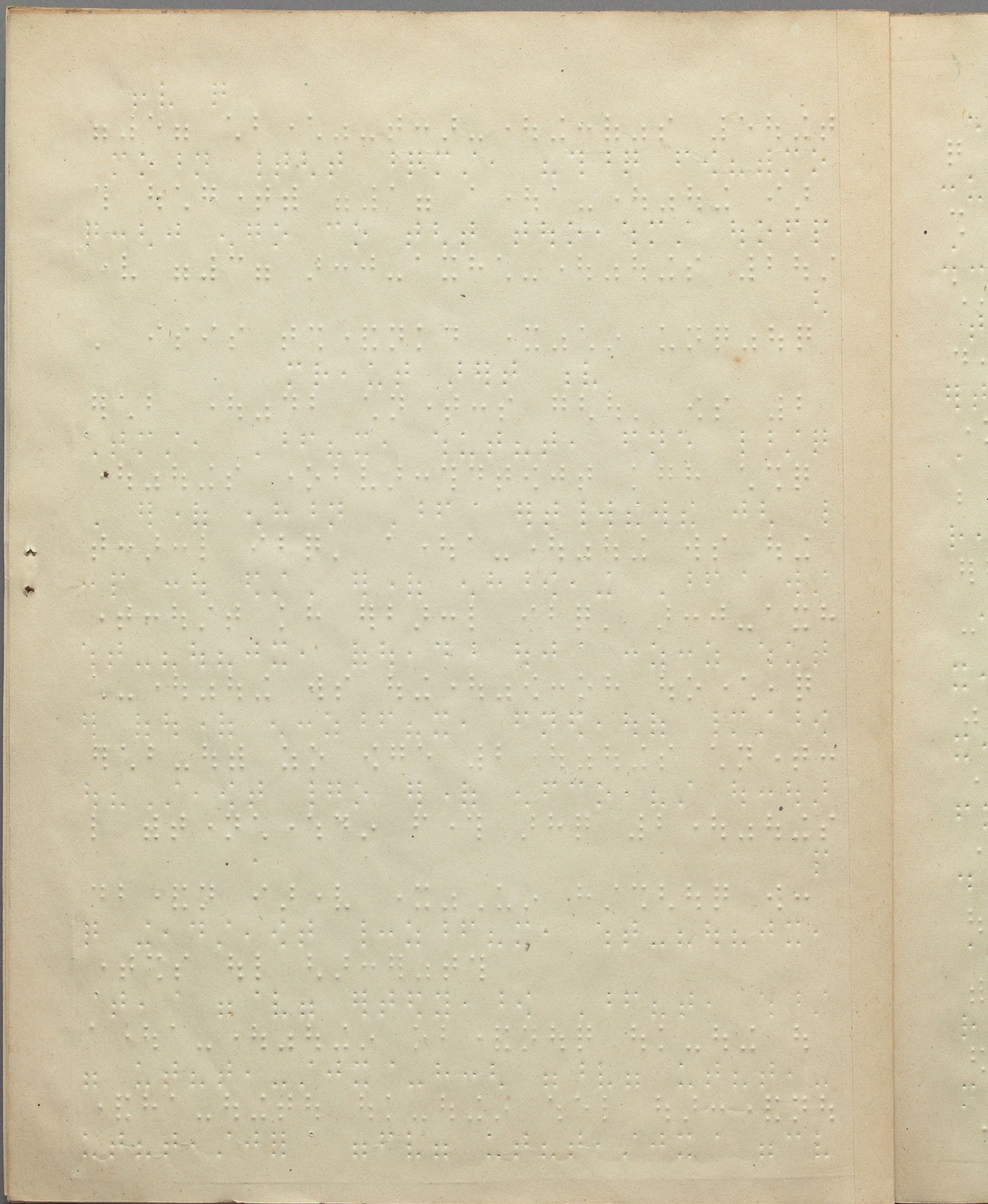

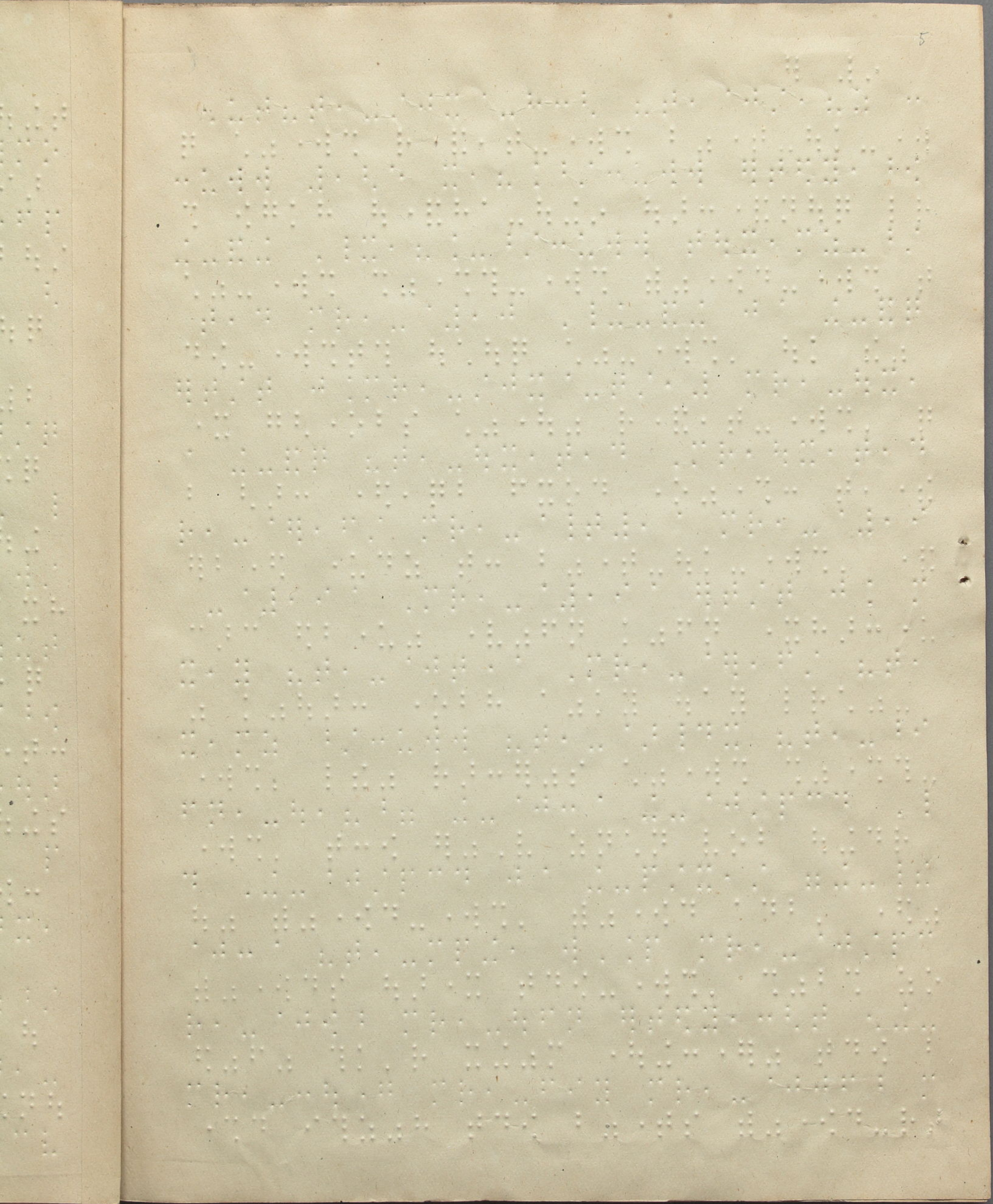

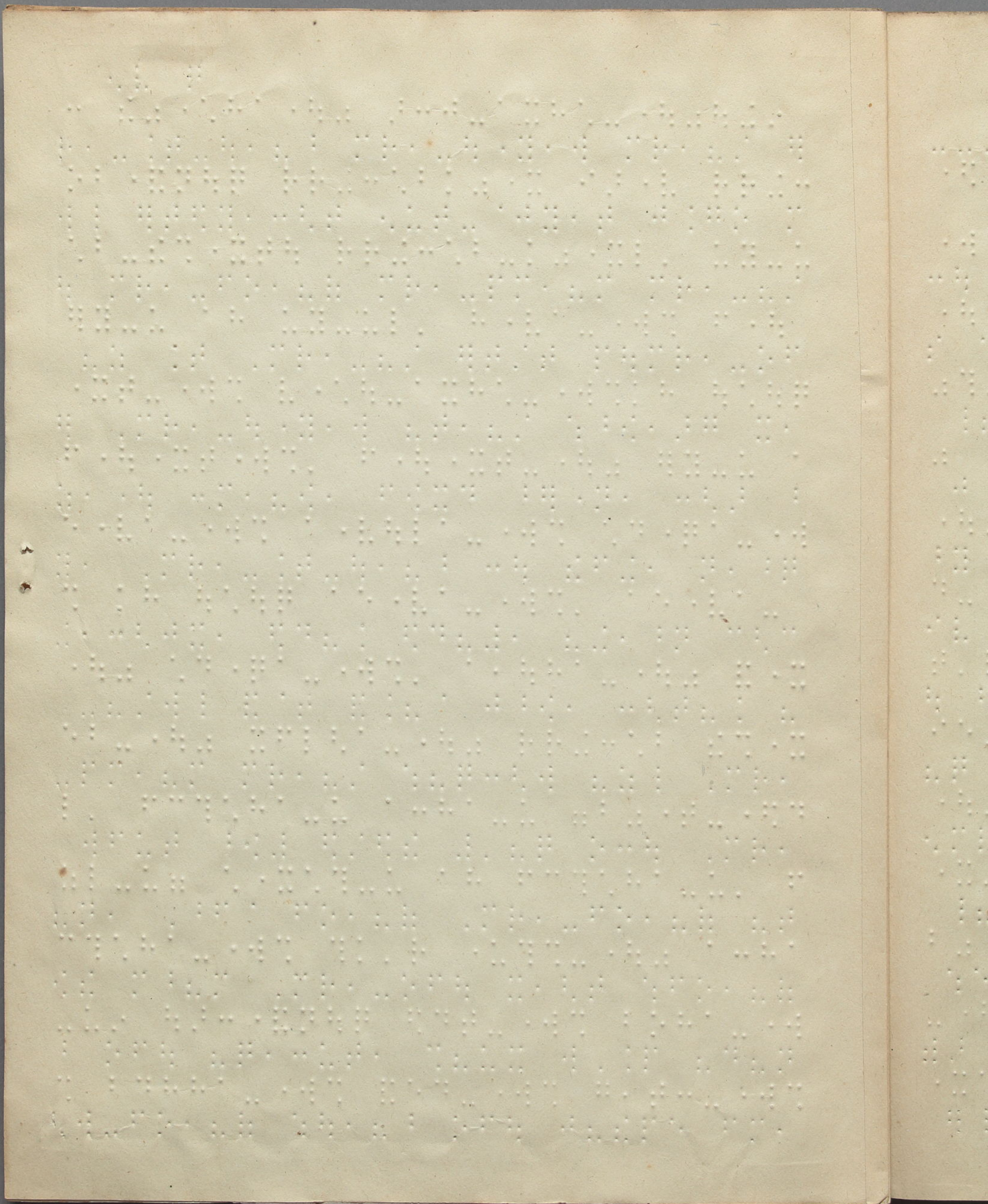

Blank page with faint, illegible markings and a vertical line on the left side.

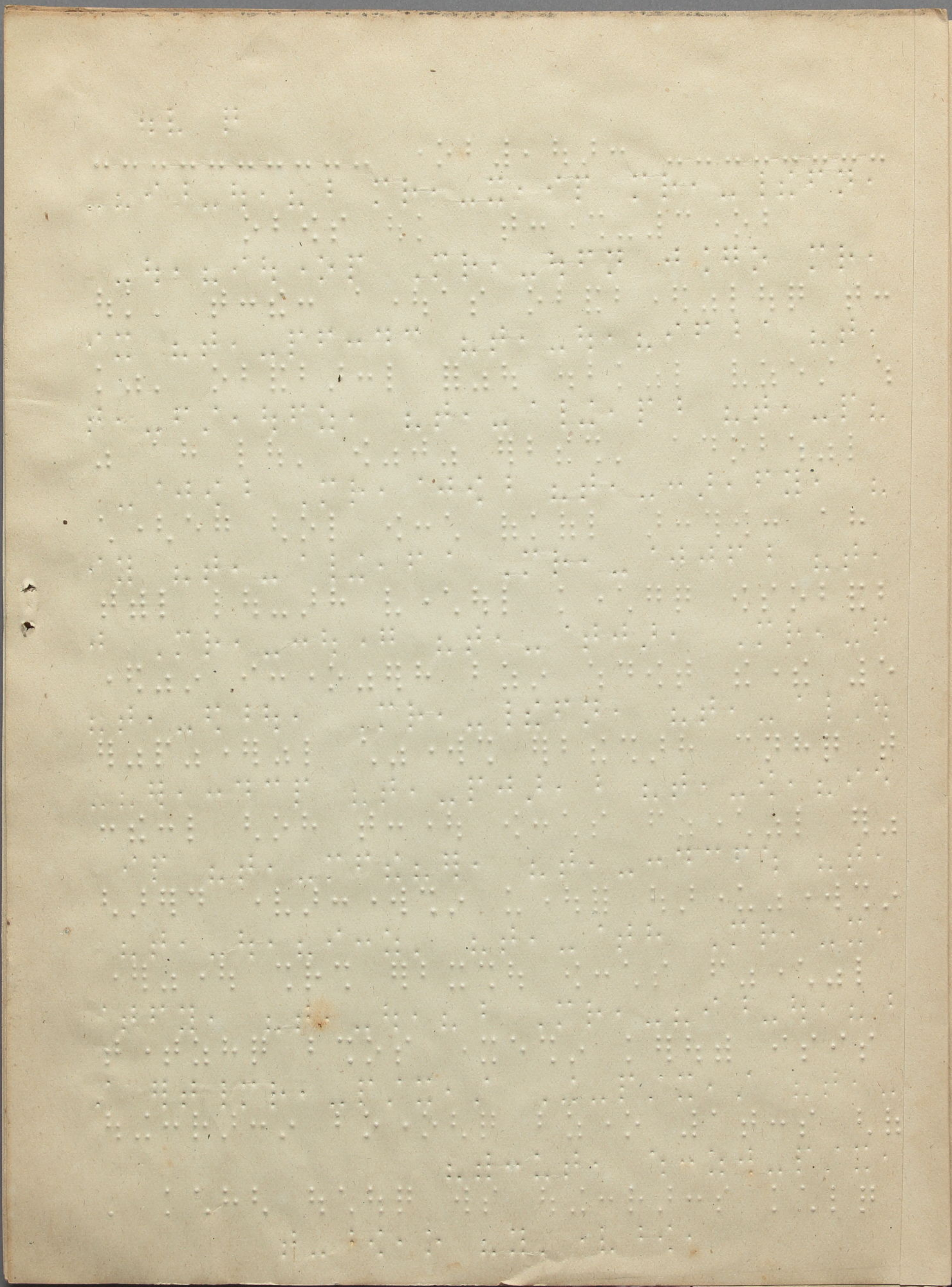

Blank page with faint, illegible markings and a small hole on the right edge.

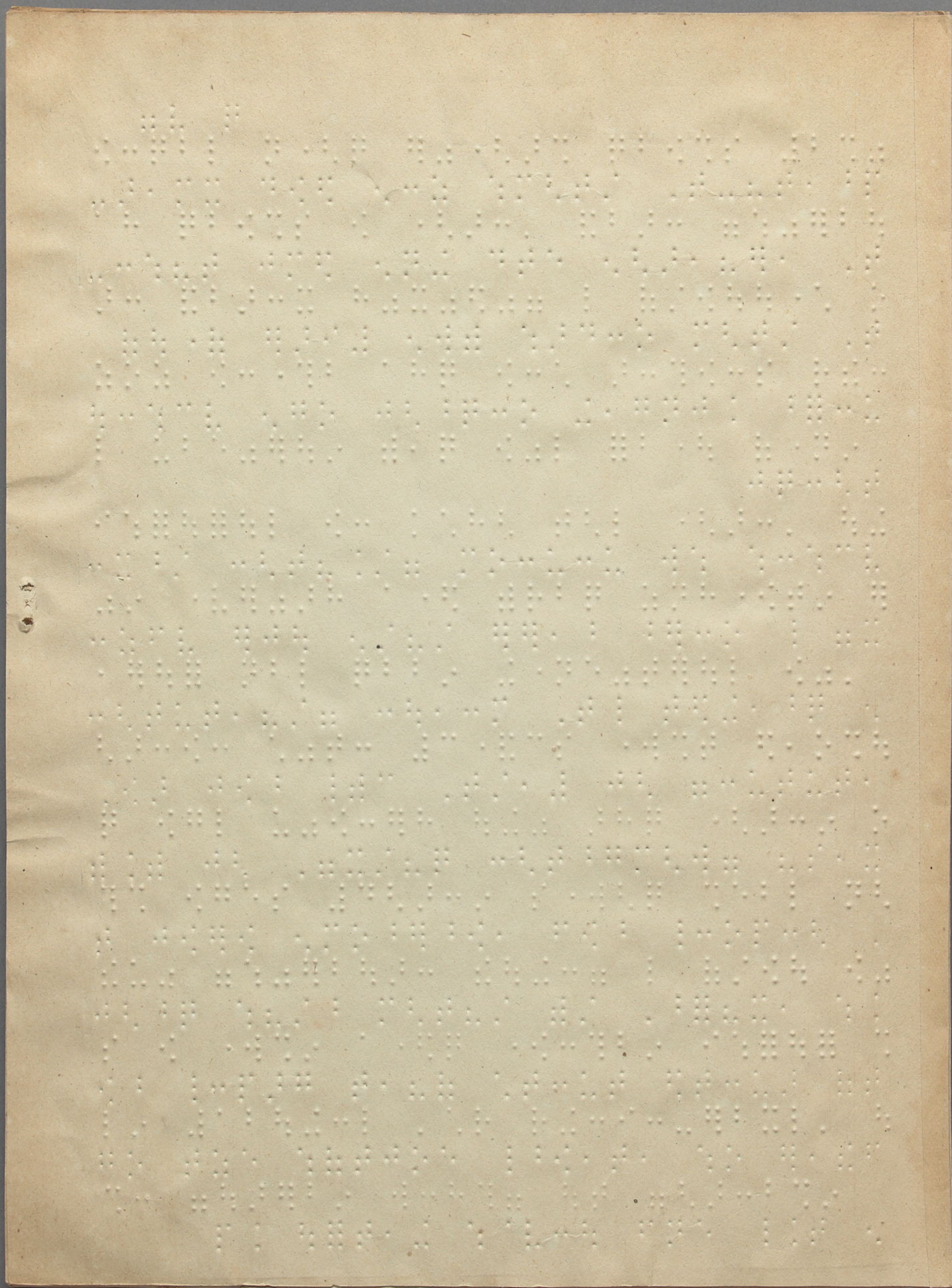

外國地理講義

外國地理講義

外國地理講義

Handwritten text in Braille, consisting of approximately 15 characters.

Handwritten text in Braille, consisting of approximately 15 characters.

Vertical column of Braille text on the right edge of the page, consisting of approximately 15 lines of characters.

The first part of the document discusses the importance of maintaining accurate records of all transactions. It is essential for the company to have a clear and concise system in place to ensure that all financial data is properly documented and accessible. This will help in the identification of trends and the detection of any potential issues or discrepancies.

In addition, it is crucial to establish a strong internal control system. This involves implementing strict policies and procedures that govern the handling of financial information. Regular audits and reviews should be conducted to ensure compliance with these controls and to identify any areas for improvement.

Furthermore, the document emphasizes the need for transparency and communication. All stakeholders should be kept informed of the company's financial performance and any changes in policy or procedure. This will help to build trust and ensure that everyone is working towards the same goals.

Finally, it is important to stay up-to-date with the latest regulations and industry standards. The financial landscape is constantly evolving, and it is essential to adapt to these changes to ensure the company remains competitive and compliant.

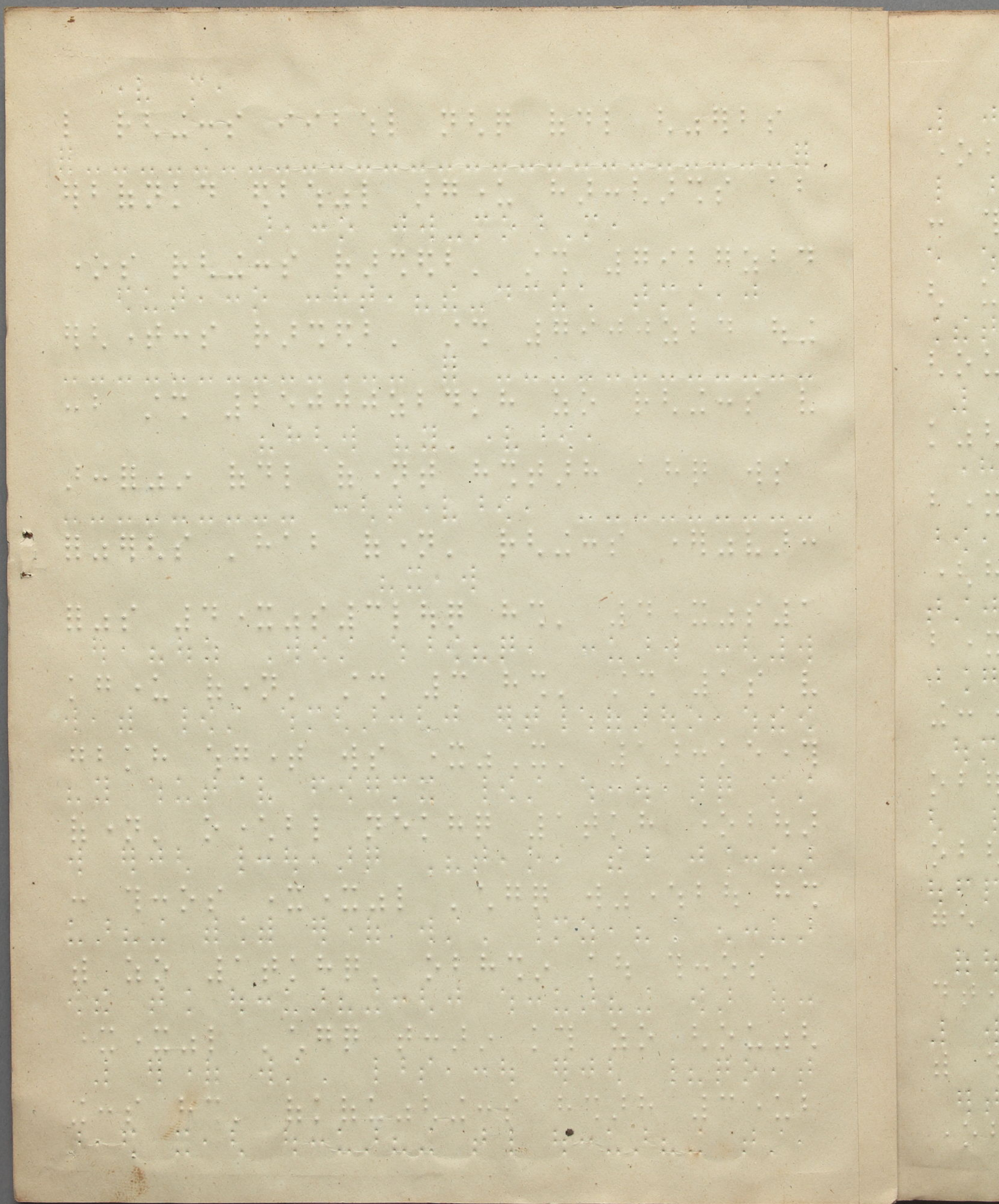

Blank page with faint, illegible markings.

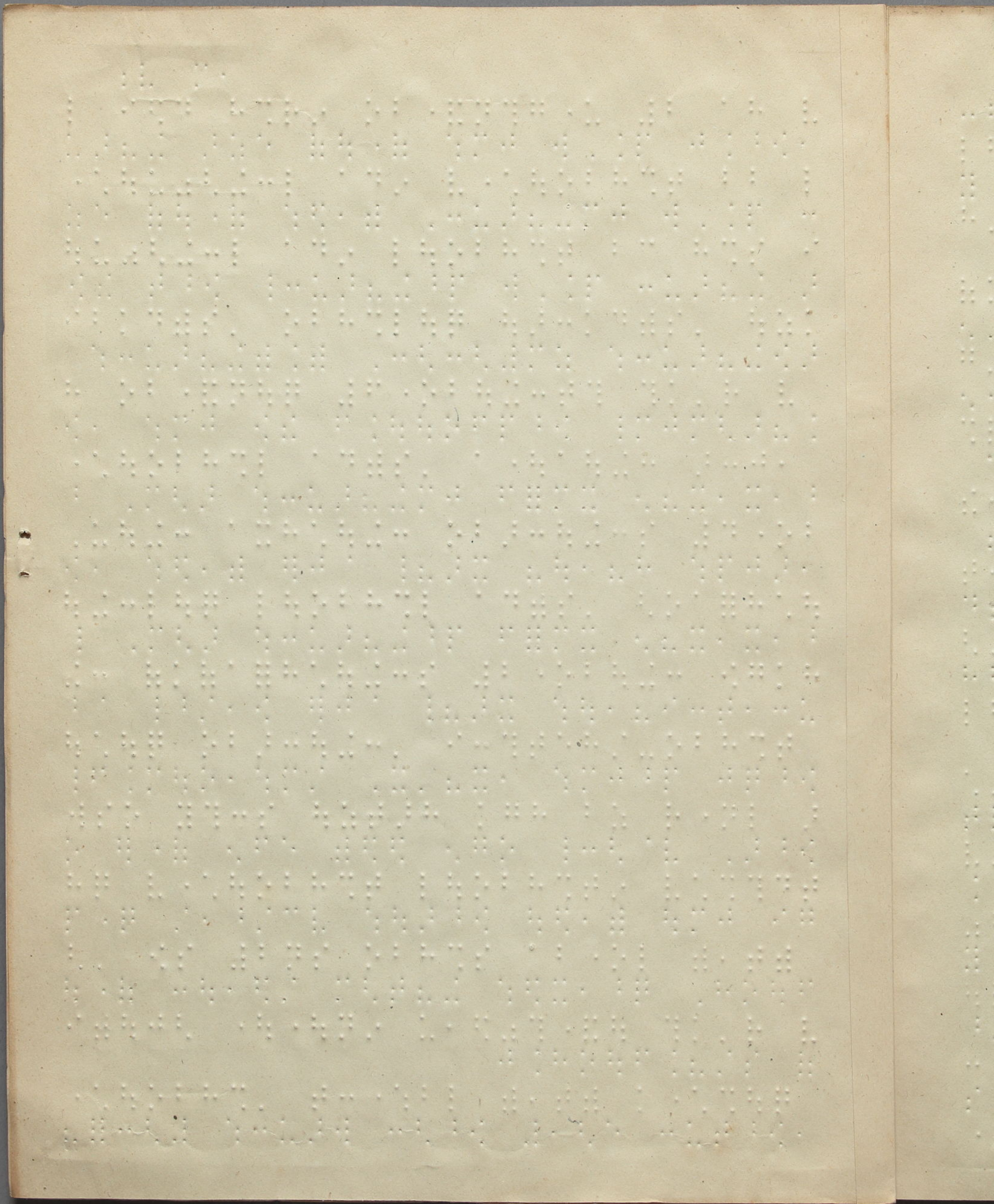

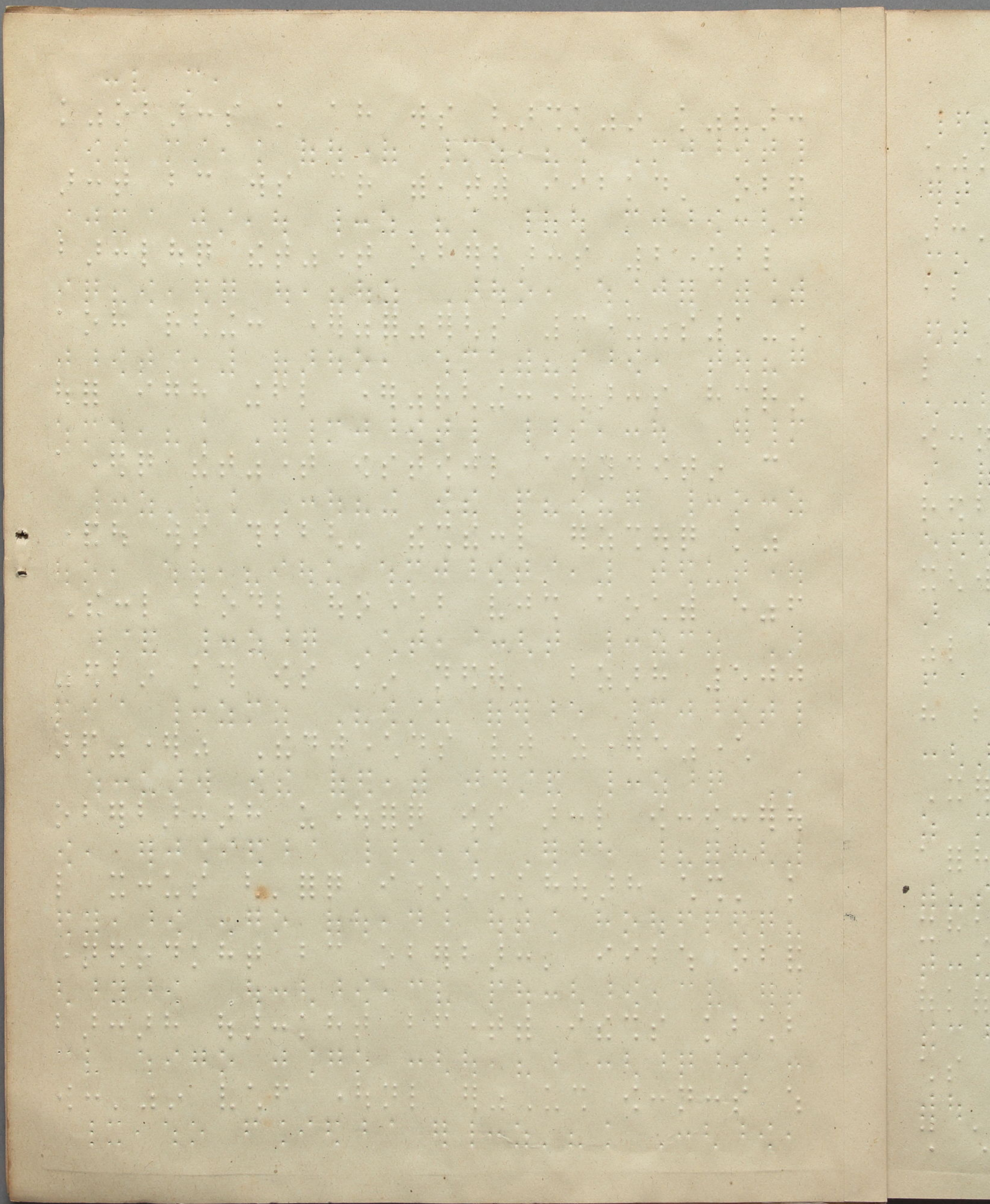

[The page contains faint, illegible text, likely bleed-through from the reverse side of the paper. The text is arranged in several columns and is too light to transcribe accurately.]

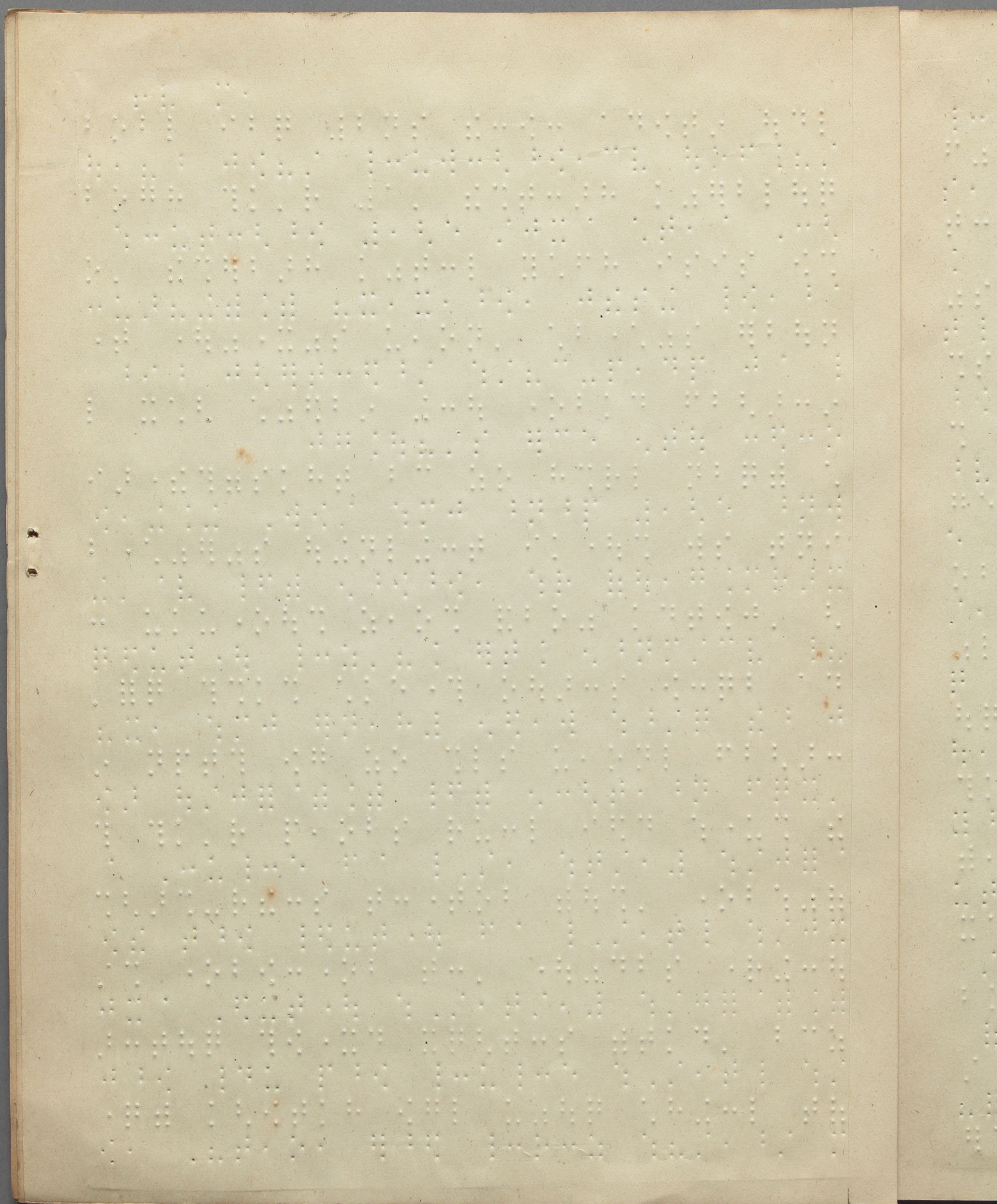

[The page contains faint, illegible text, likely bleed-through from the reverse side of the paper.]

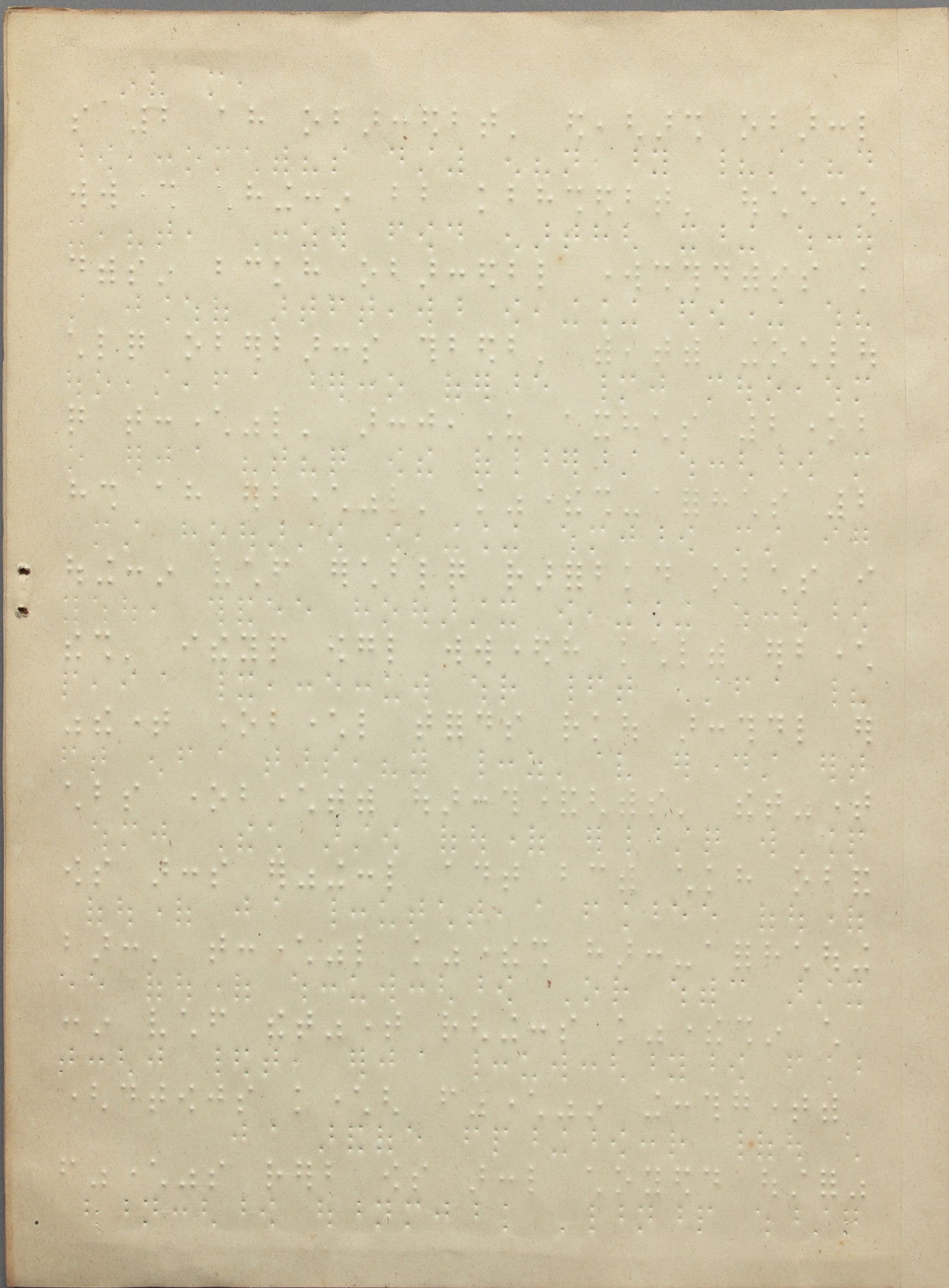

Blank page with faint, illegible markings and a small number '6' in the top right corner.

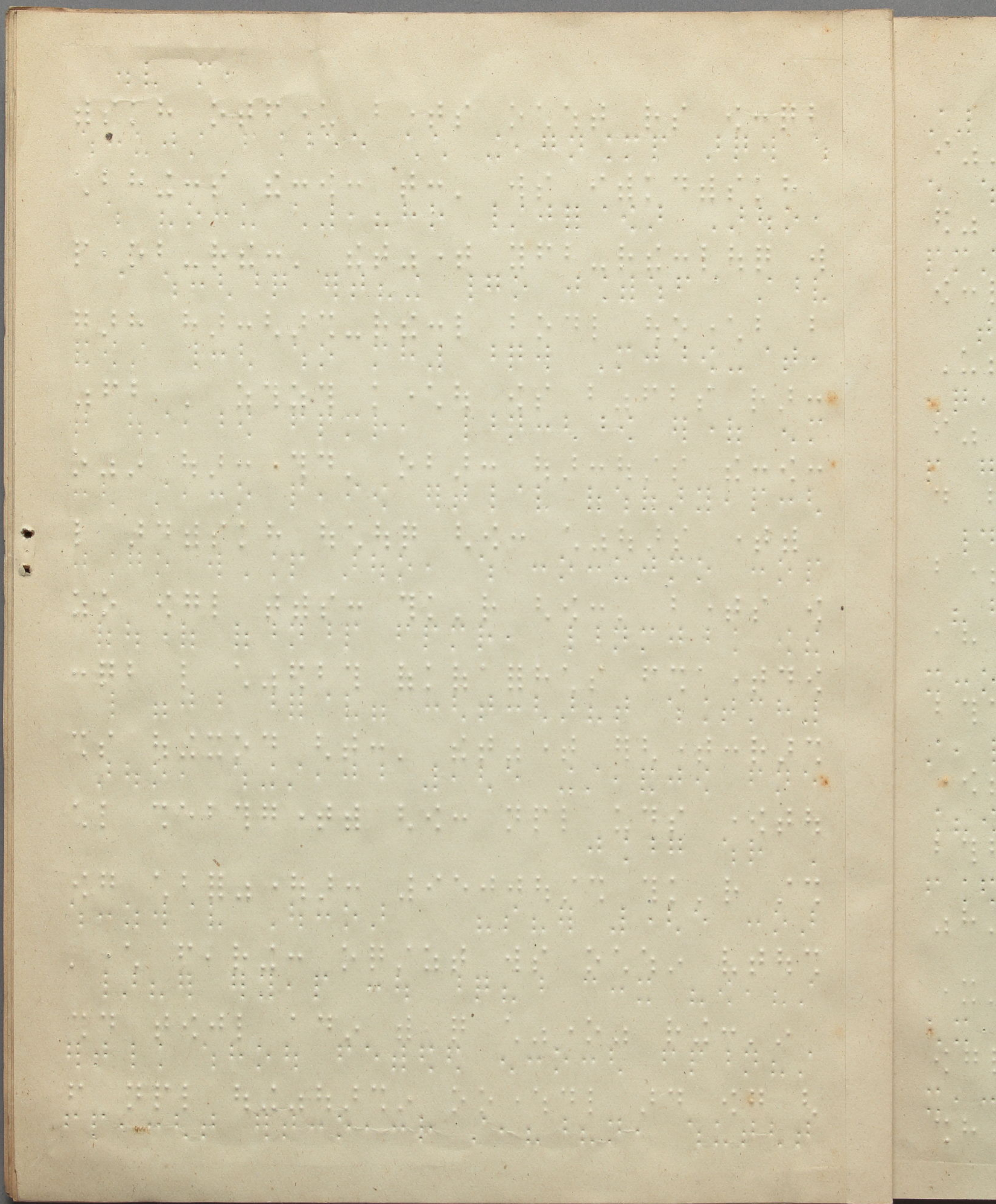

Blank page with faint, illegible markings and a small hole on the right edge.

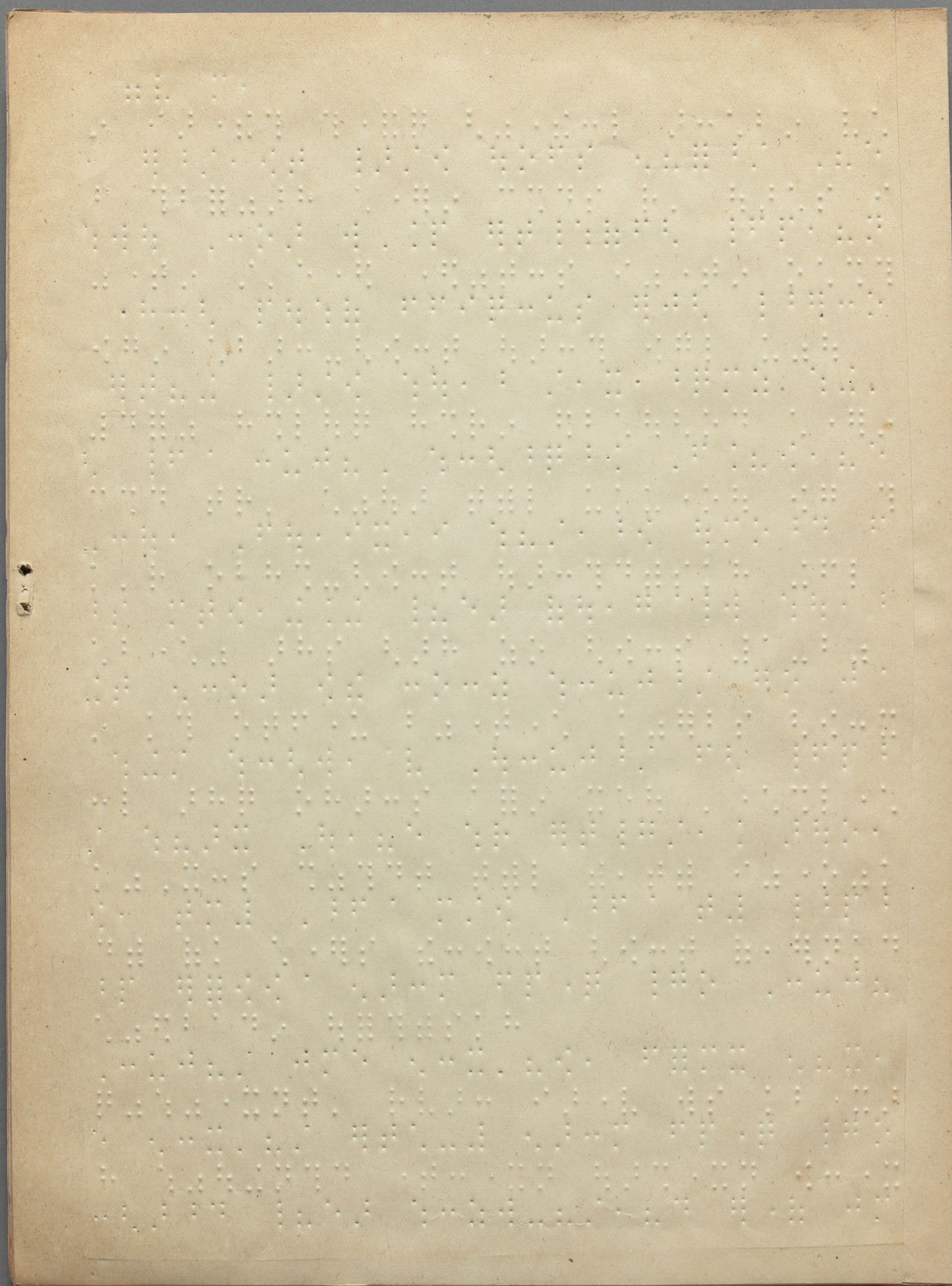

THE UNIVERSITY OF CHICAGO

LIBRARY

Handwritten text in Braille, consisting of a single line of characters.

Handwritten text in Braille, consisting of a single line of characters.

Vertical column of Braille characters on the right edge of the page.

1

Blank page with faint, illegible markings and a vertical line on the left side.

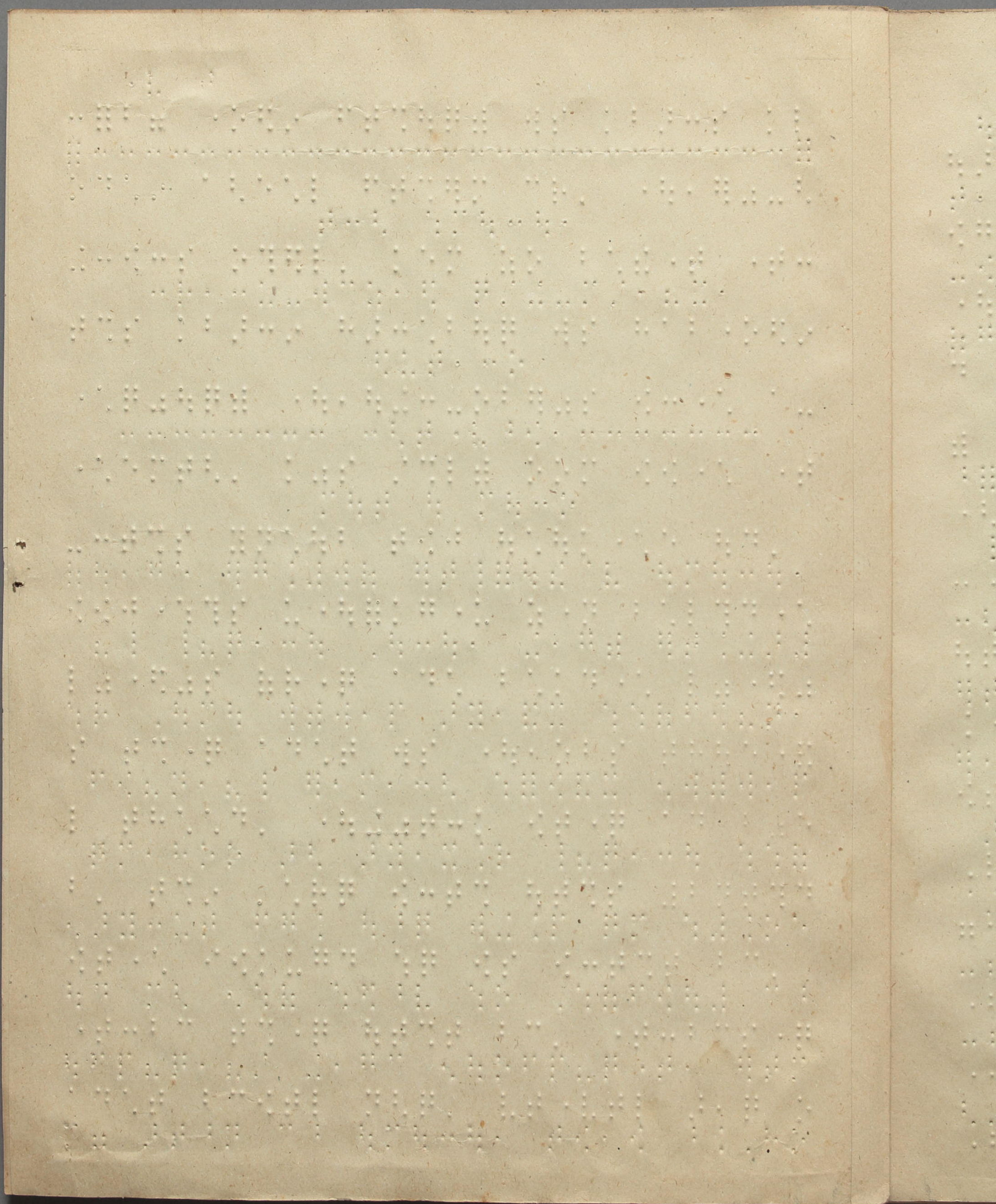

Blank page with faint, illegible markings and a vertical line on the left side.

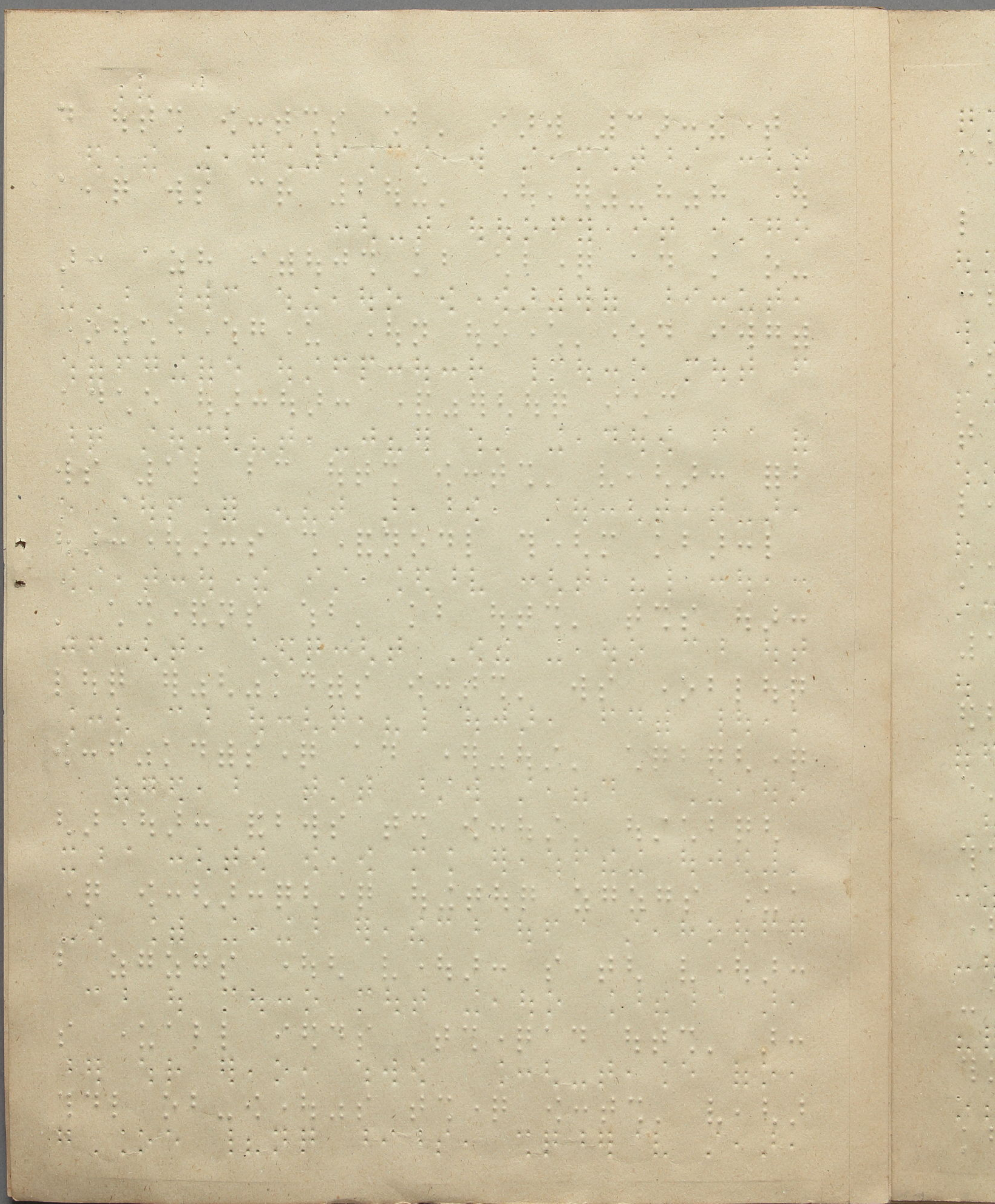

Blank page with faint, illegible markings or bleed-through from the reverse side.

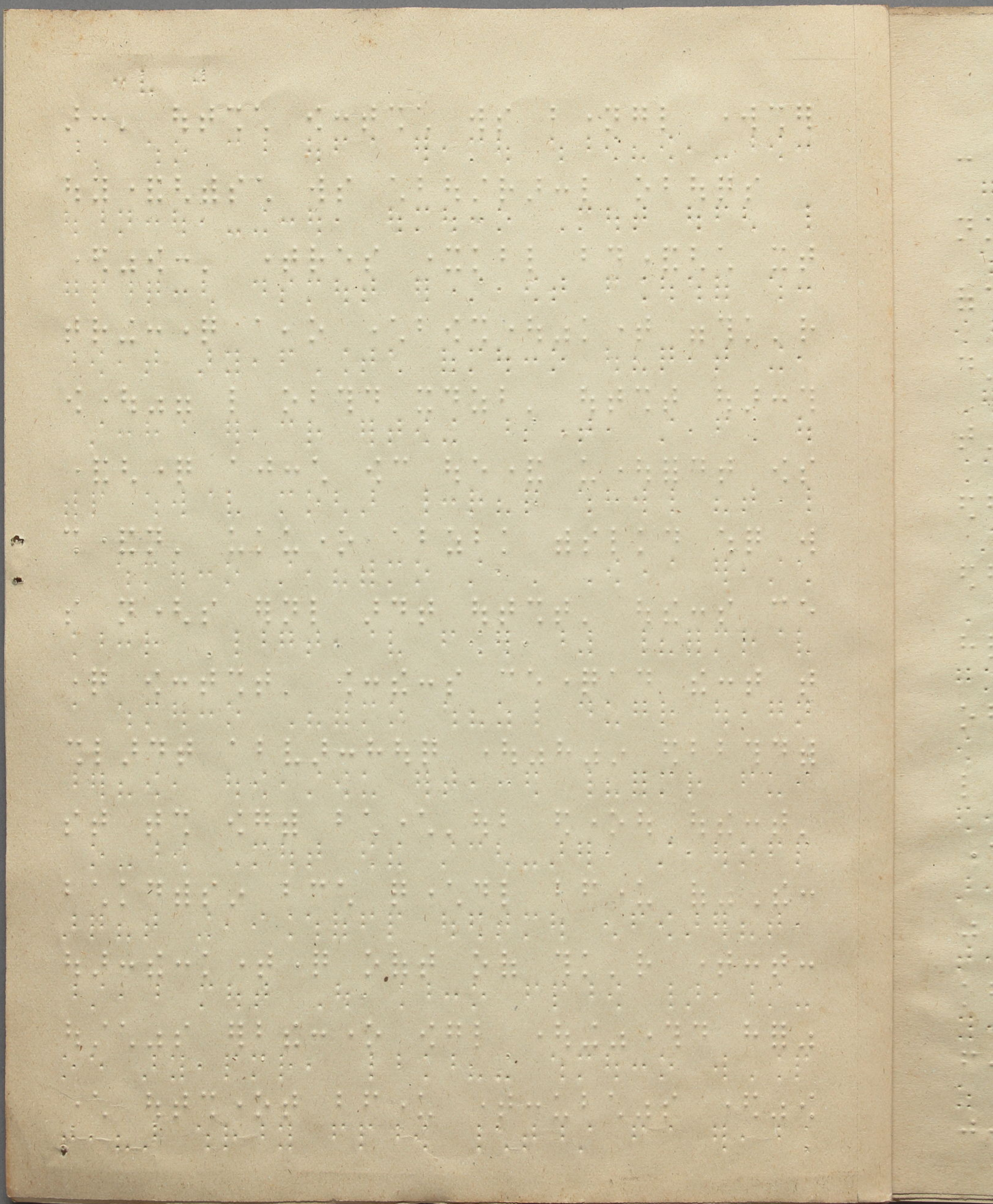

Blank page with faint, illegible markings and a vertical line on the left side.

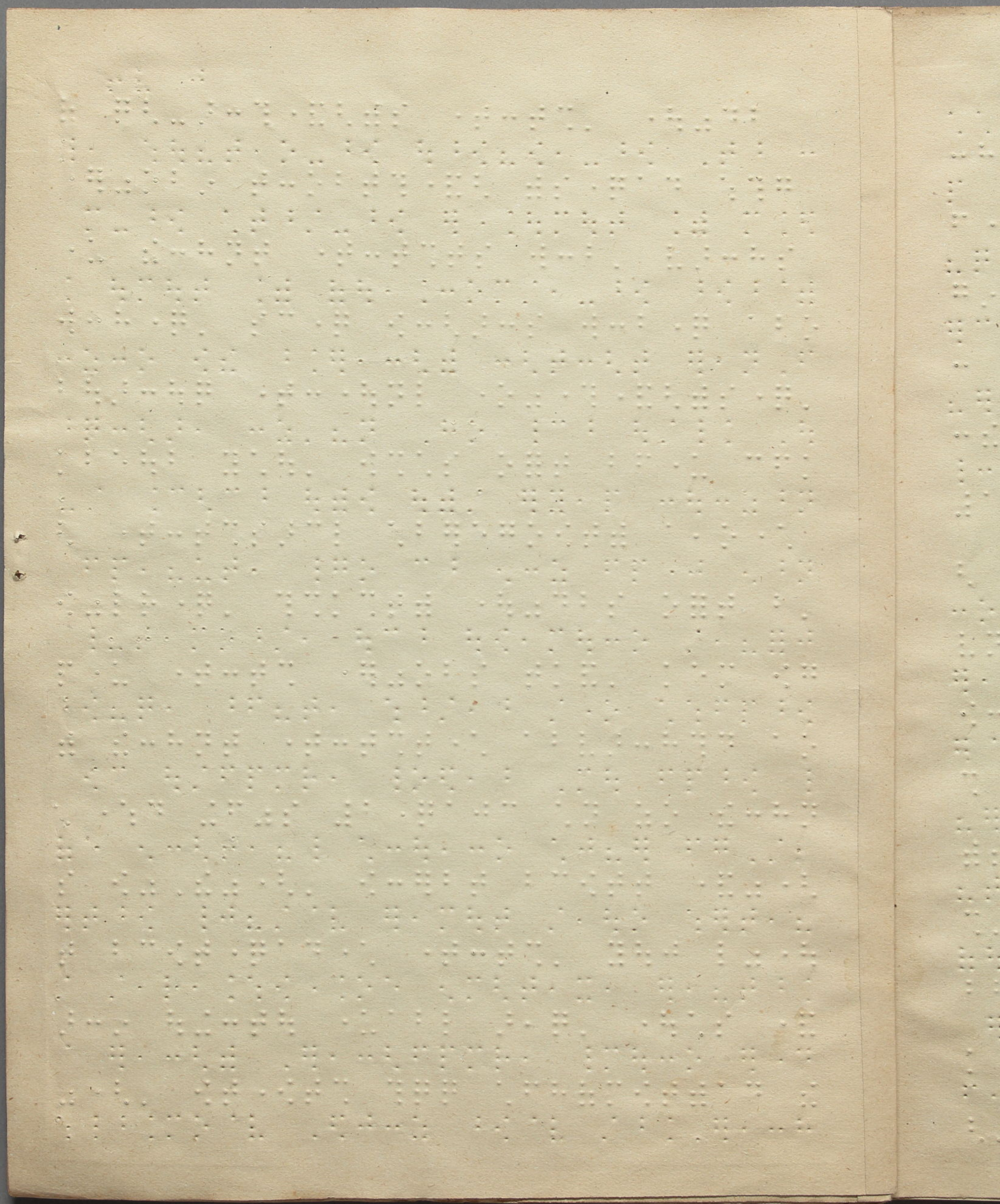

Blank page with faint, illegible markings and a vertical line on the left side.

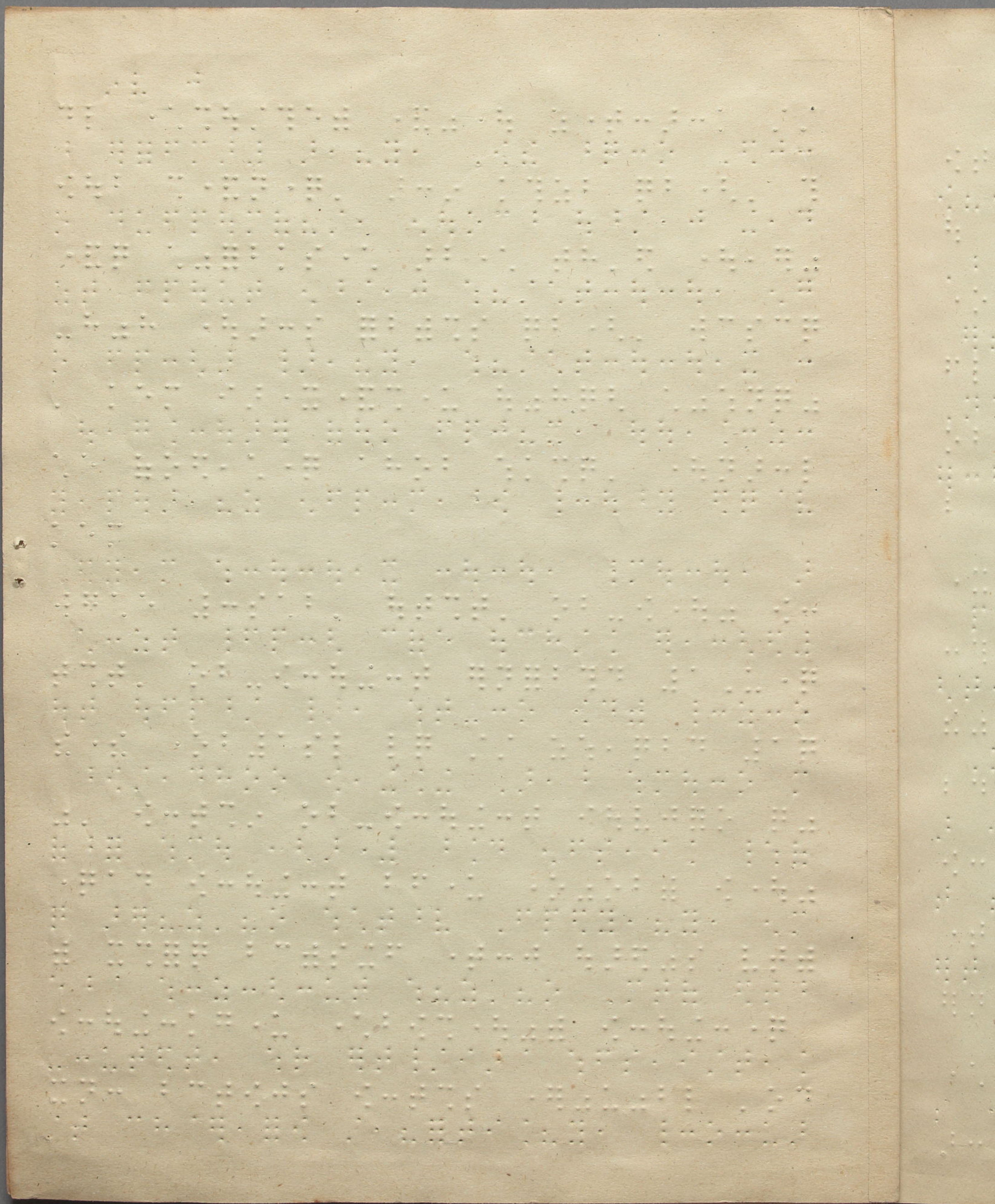

Blank page with faint Braille markings.

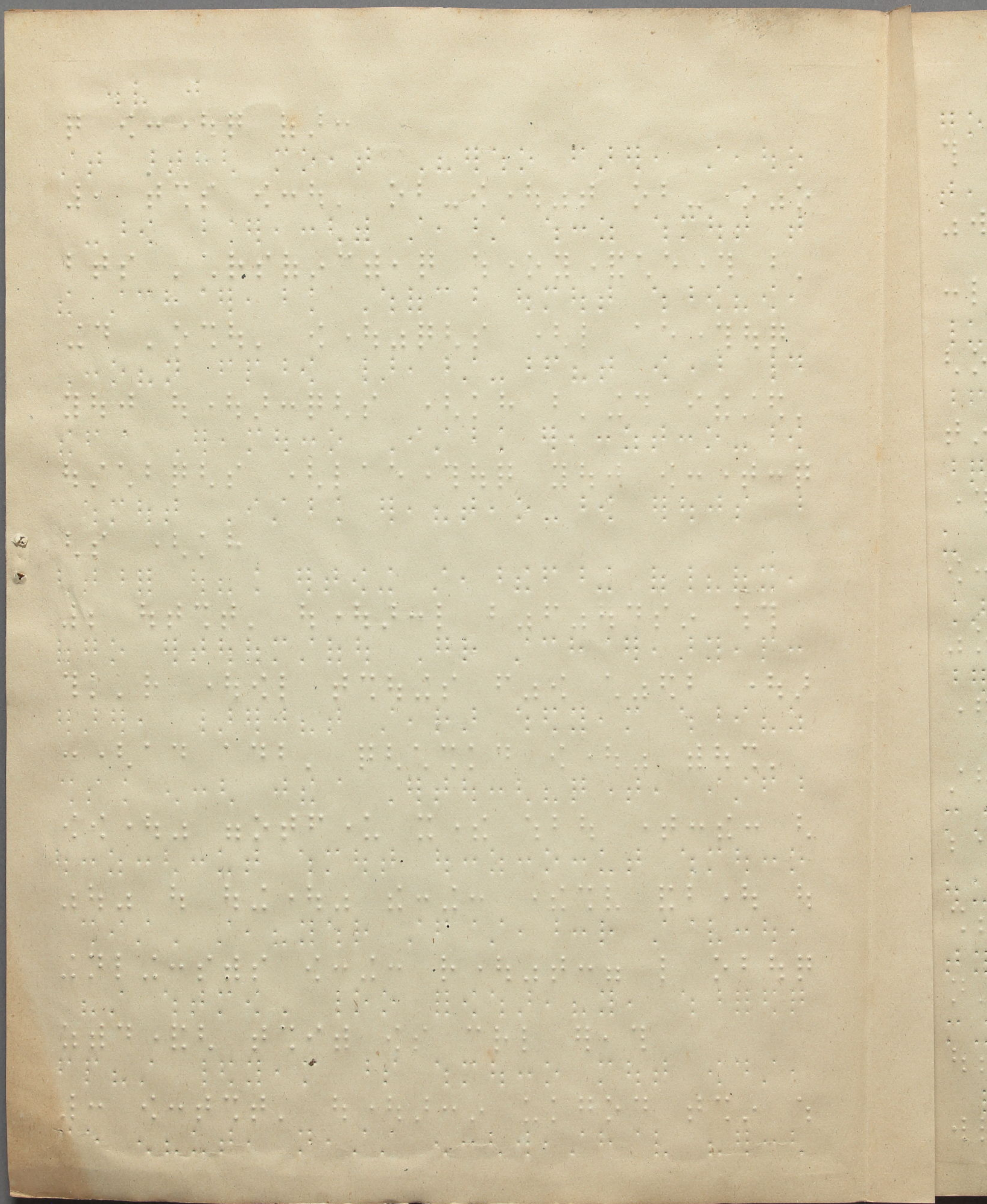

[The page contains faint, embossed Braille characters arranged in approximately 25 horizontal lines. The characters are small and difficult to read, but they appear to be organized into a structured format, possibly a list or a table. The page is otherwise blank, with some minor discoloration and a small tear on the right edge.]

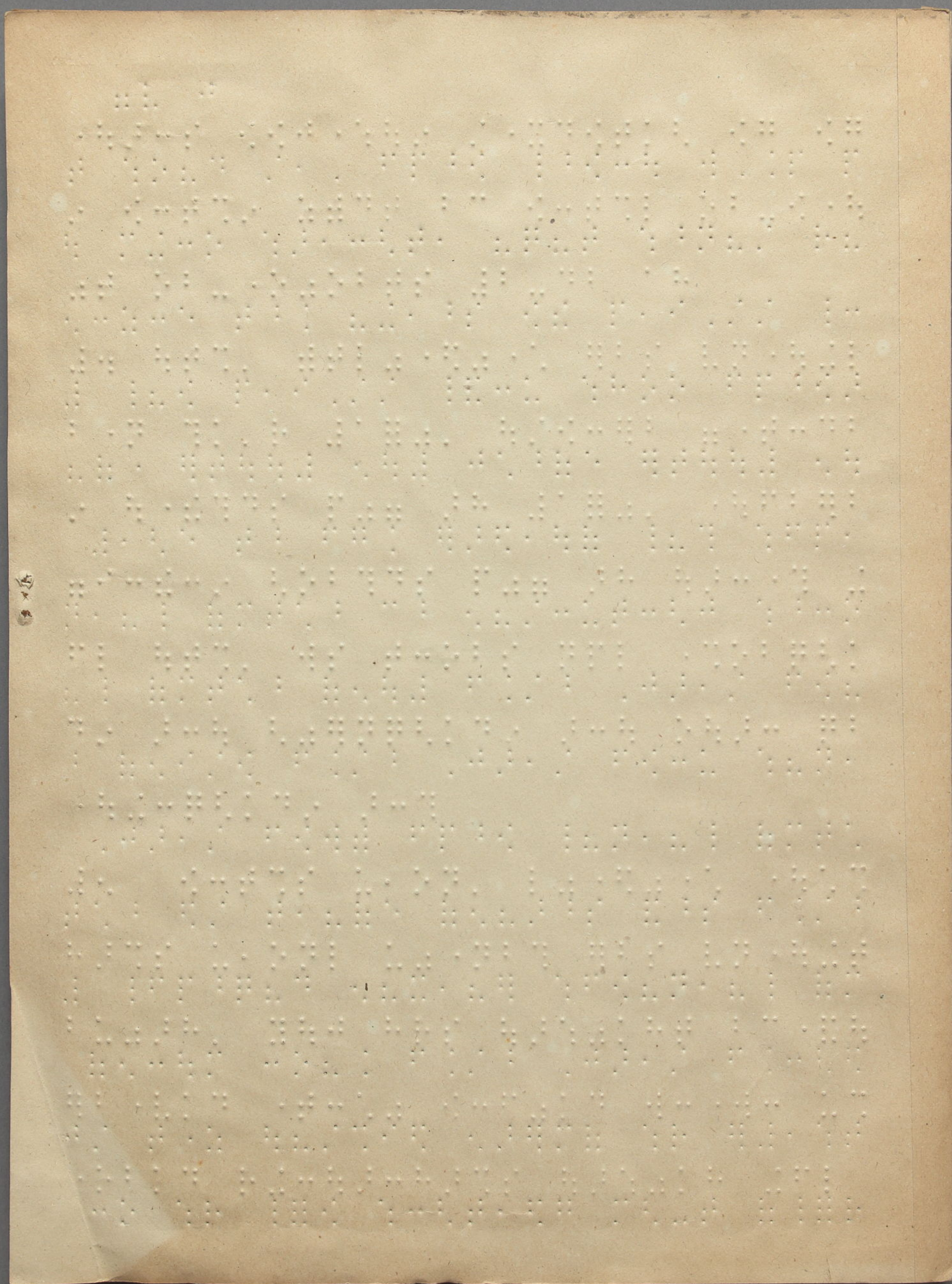

1848

1848

1875

1875

1875

1. The first part of the document discusses the importance of maintaining accurate records. It emphasizes that proper record-keeping is essential for the efficient operation of any organization. This section covers the various methods used to collect and analyze data, highlighting the benefits of a systematic approach.

2. The second part of the document focuses on the challenges of data management. It identifies common pitfalls such as data redundancy, inconsistency, and loss. The author provides practical solutions to these problems, including the use of standardized formats and regular data audits. This section also discusses the role of technology in streamlining data collection and analysis processes.

3. The third part of the document explores the ethical implications of data collection and analysis. It addresses concerns about privacy, security, and the potential for misuse of information. The author argues for a transparent and accountable approach to data handling, ensuring that individuals' rights are protected. This section also touches upon the legal requirements governing data processing in various jurisdictions.

4. The fourth part of the document discusses the future of data management. It examines emerging trends such as big data, artificial intelligence, and cloud computing. The author predicts that these technologies will continue to revolutionize the way data is collected, stored, and analyzed. This section also offers insights into the skills and knowledge required to succeed in this rapidly evolving field.

5. The final part of the document provides a summary of the key findings and conclusions. It reiterates the importance of a holistic approach to data management, one that considers both technical and ethical aspects. The author encourages readers to stay informed about the latest developments in the field and to apply these principles in their own work.

123

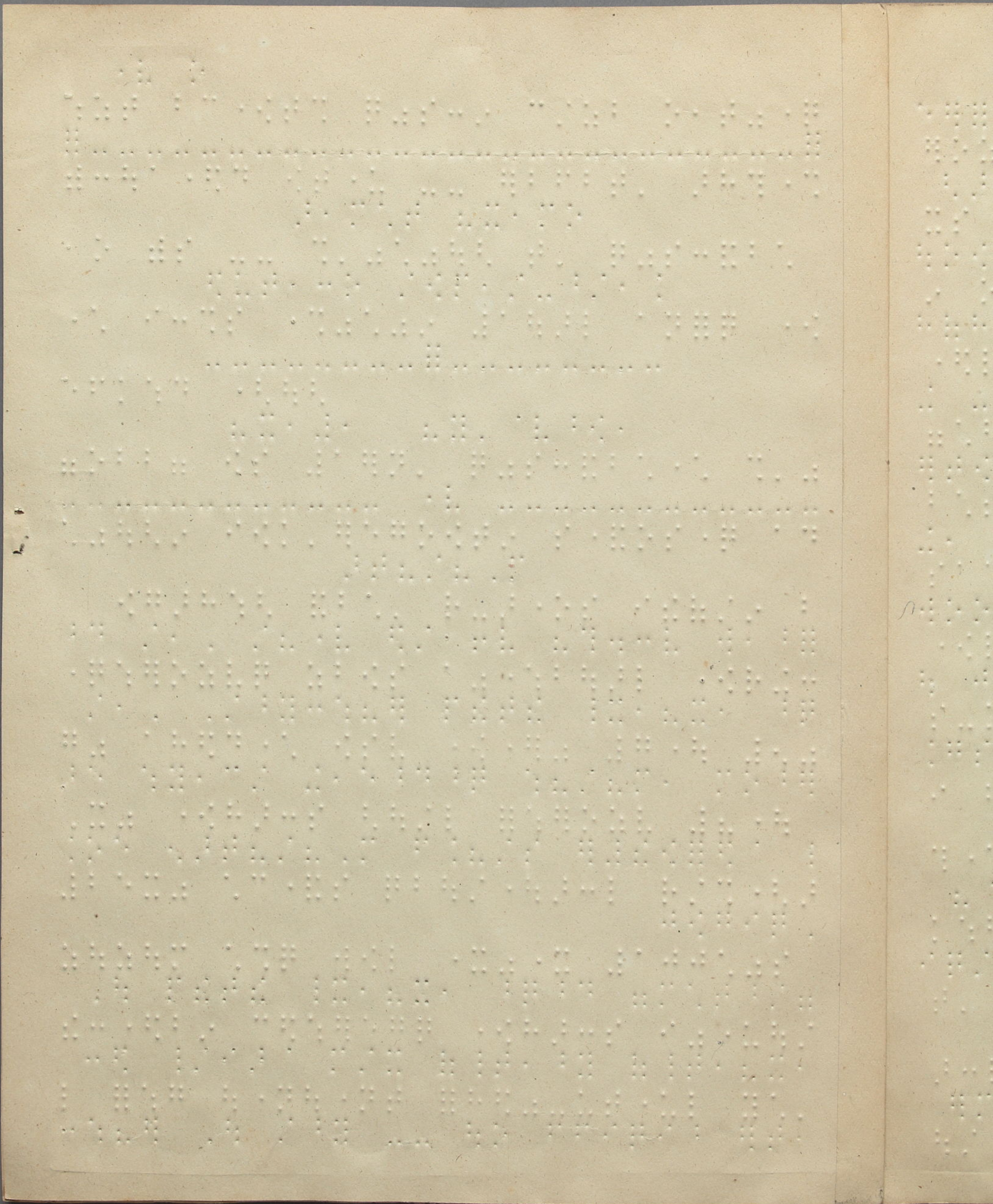

n

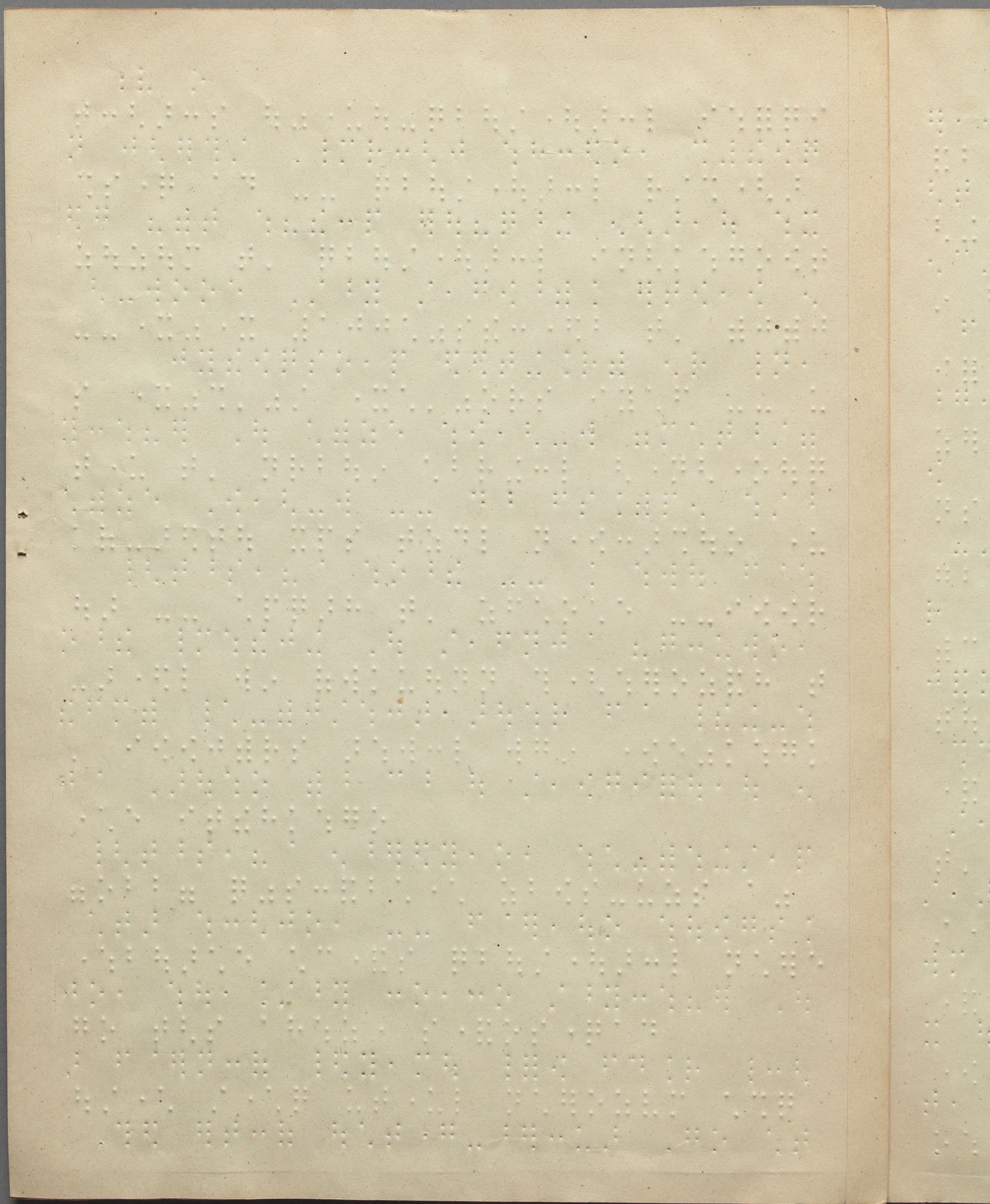

Blank page with faint, illegible markings and a small tear at the bottom center.

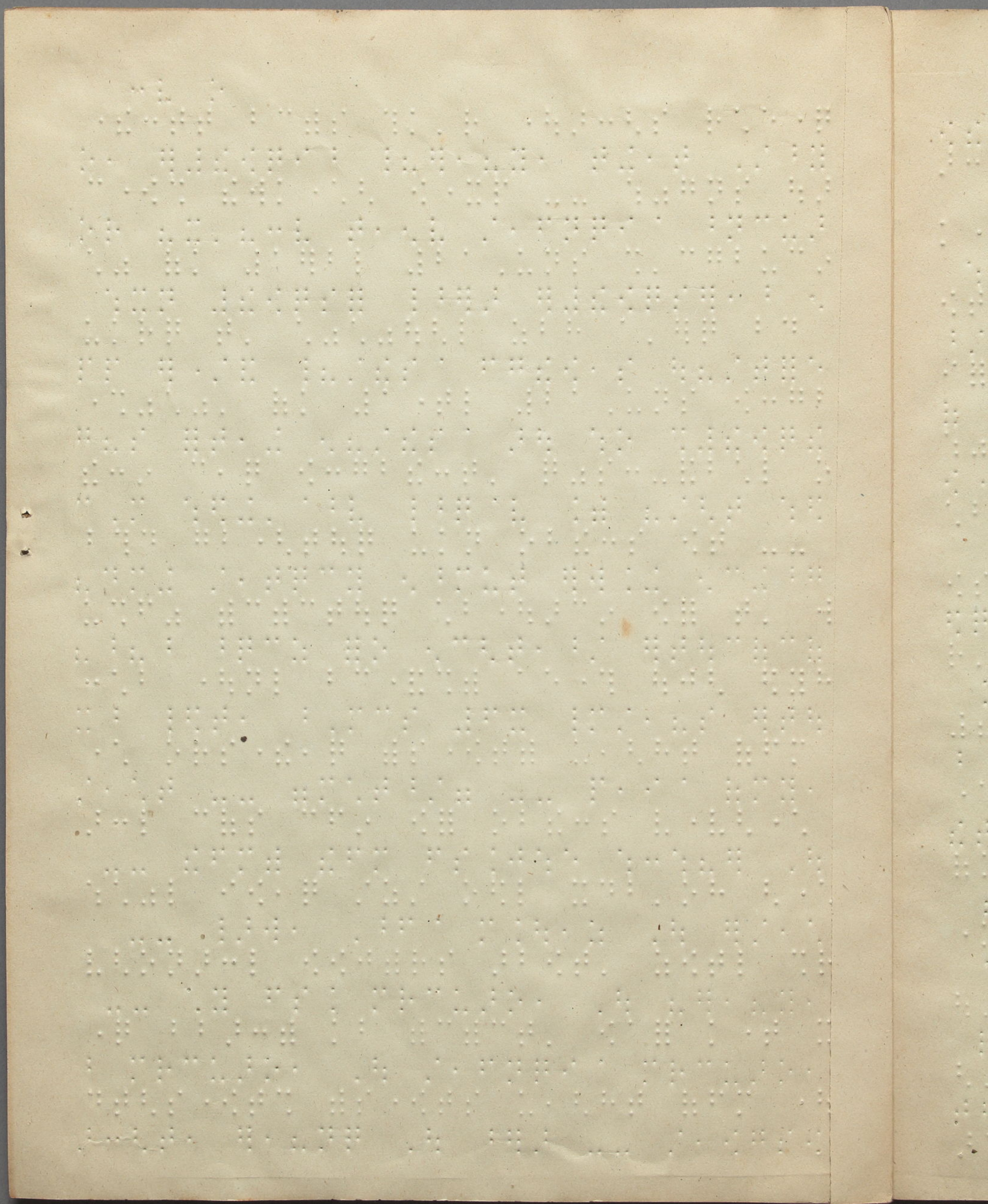

[The page contains faint, illegible text, likely bleed-through from the reverse side of the paper.]

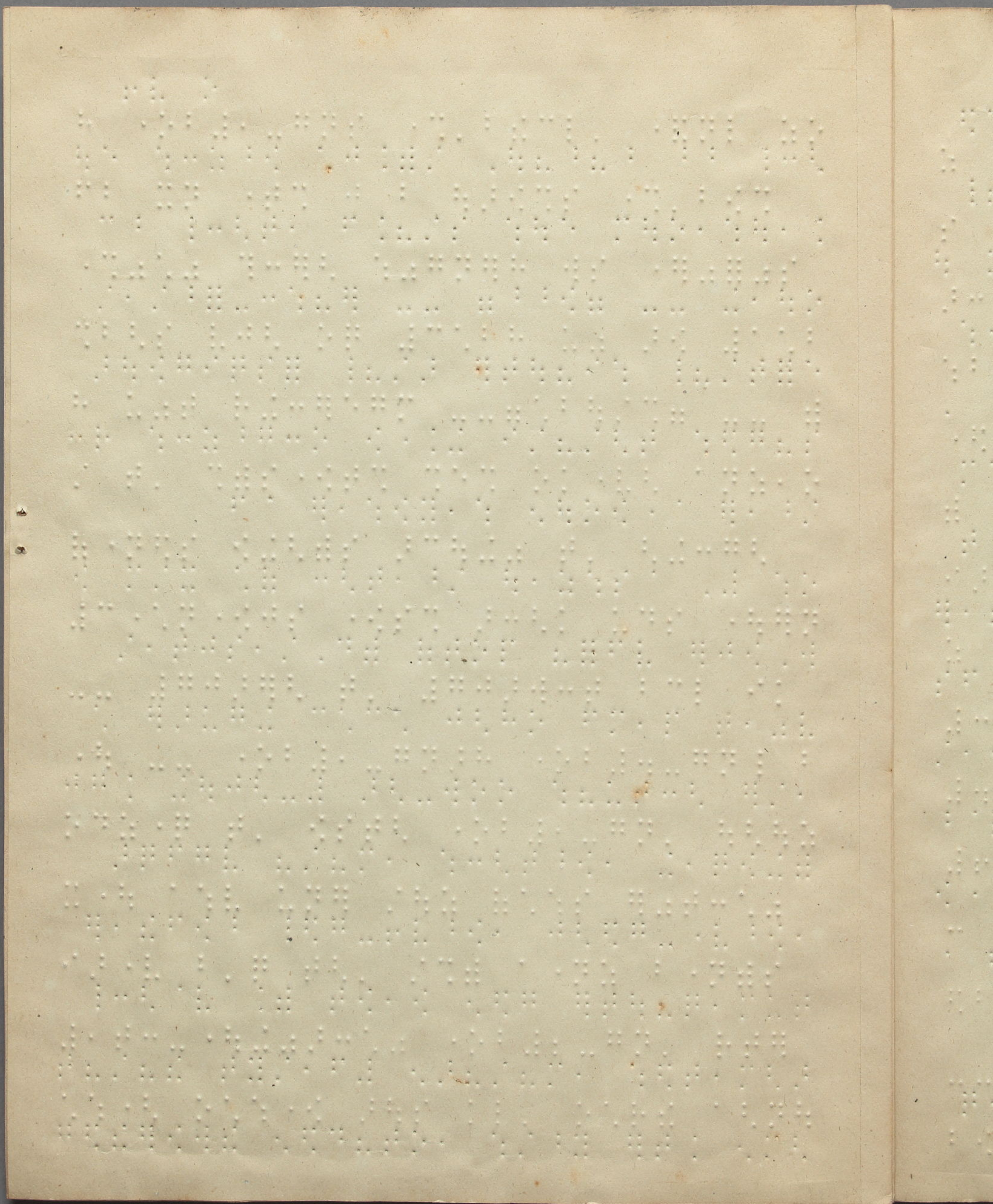

Blank page with faint, illegible markings and a vertical margin line on the left side.

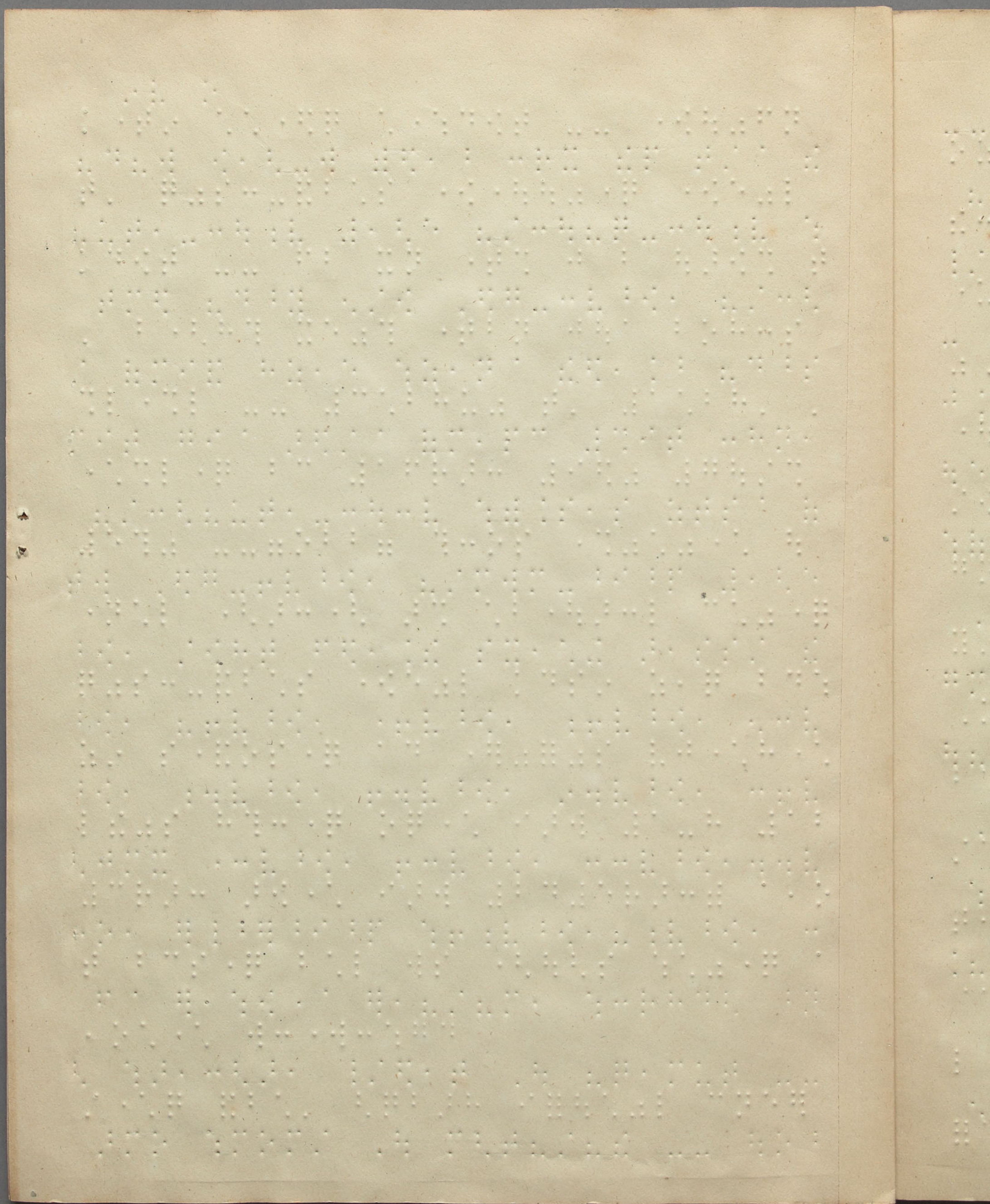

Blank page with faint Braille markings.

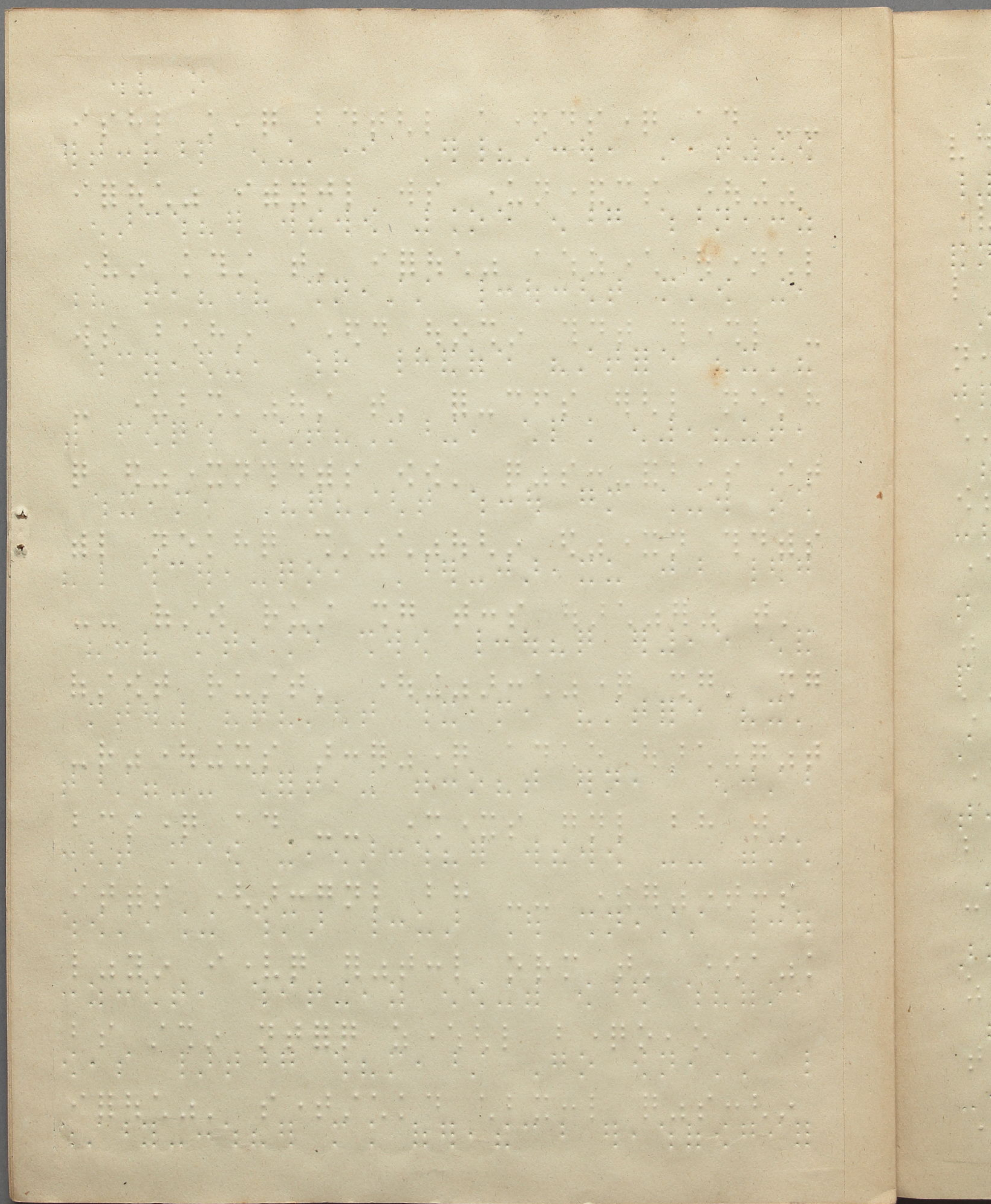

Blank page with faint, illegible markings and a small number '7' in the top right corner.

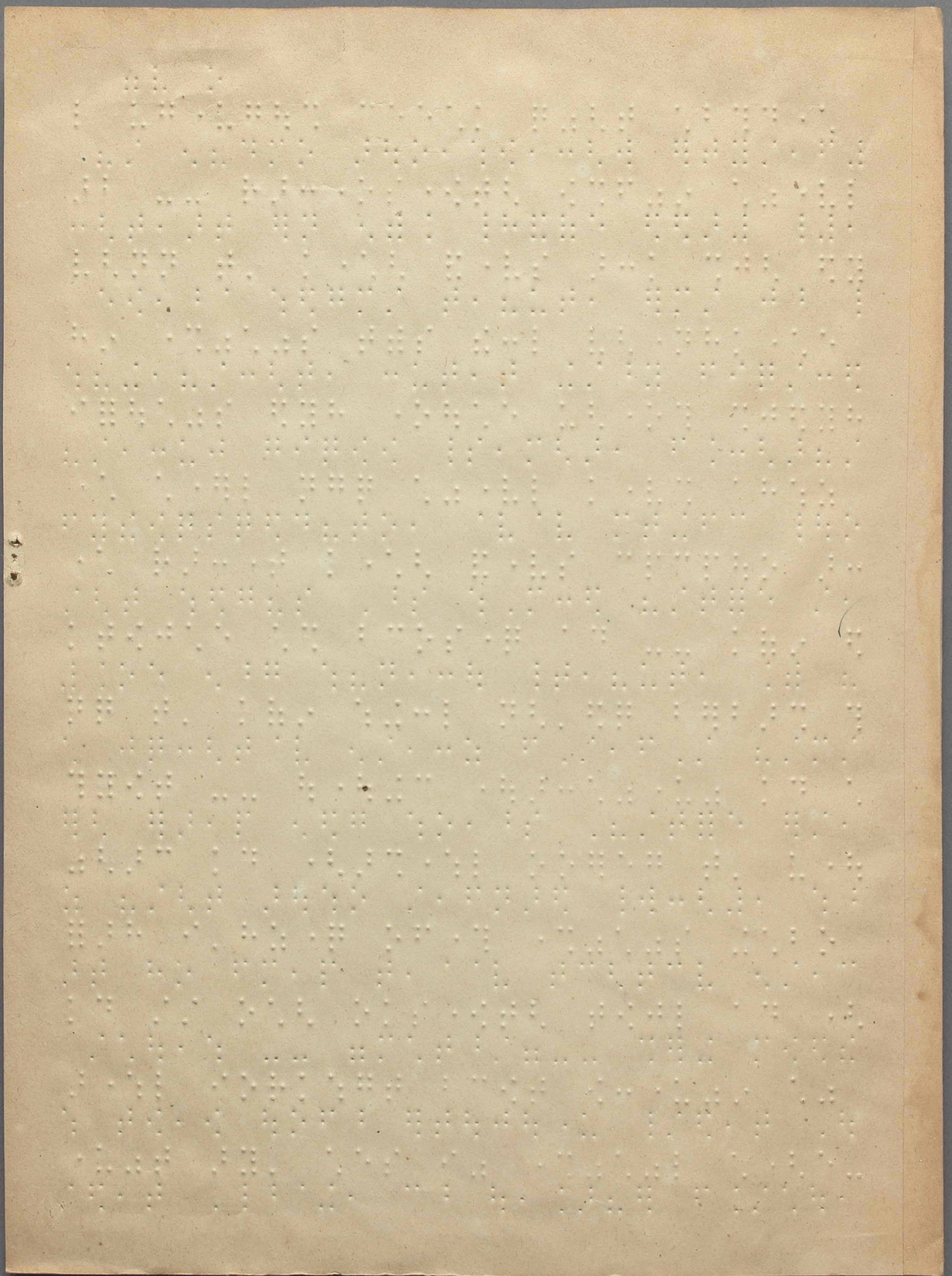

Handwritten text in a cursive script, possibly a signature or a name, located in the upper middle section of the page.



Handwritten text in a cursive script, similar to the text above, located in the lower middle section of the page.

THE UNIVERSITY OF CHICAGO

PHYSICS DEPARTMENT

PHYSICS DEPARTMENT
UNIVERSITY OF CHICAGO
5720 S. UNIVERSITY AVE.
CHICAGO, ILL. 60637
TEL: 773-936-3700
FAX: 773-936-3701
WWW.PHYSICS.UCHICAGO.EDU

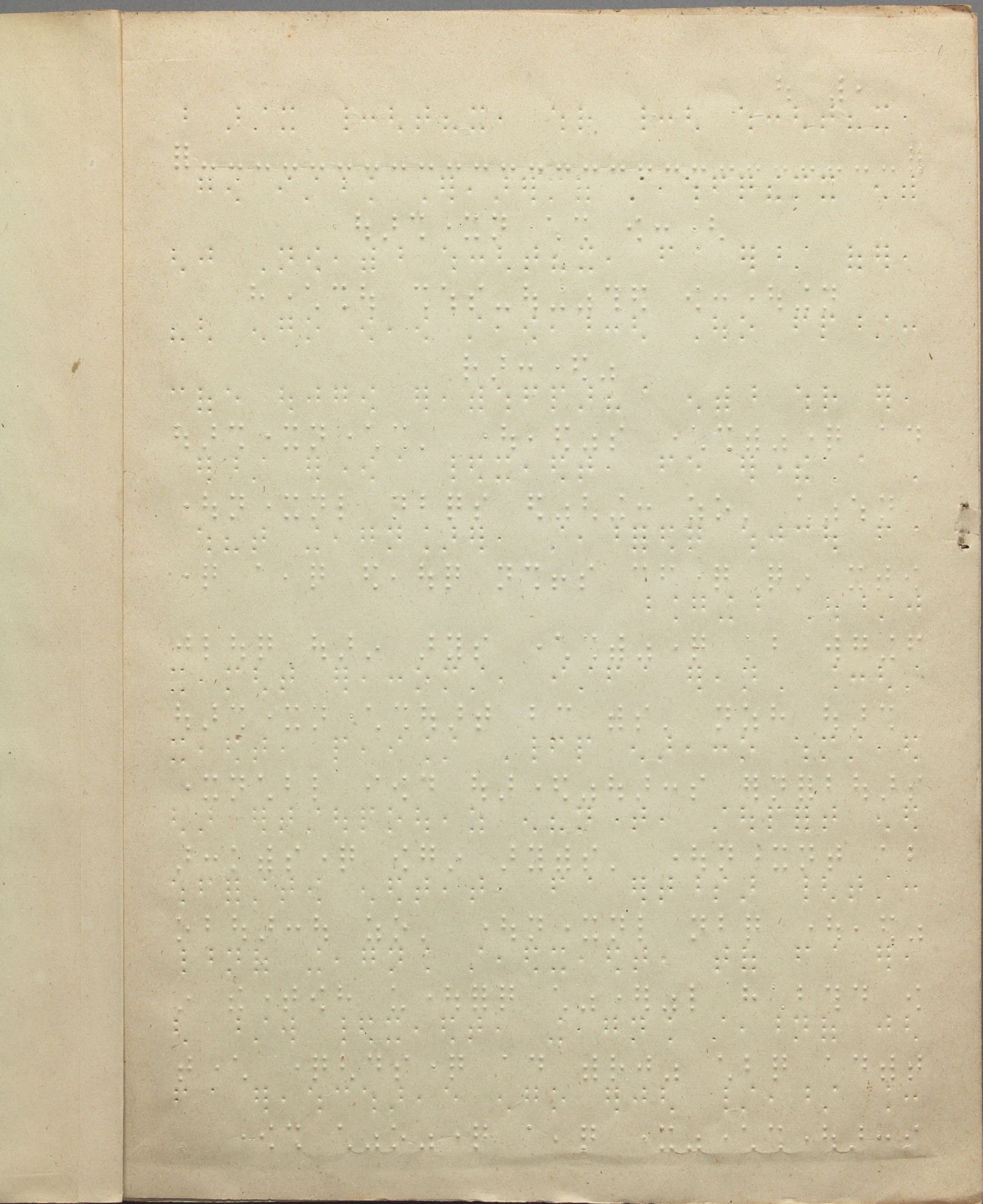

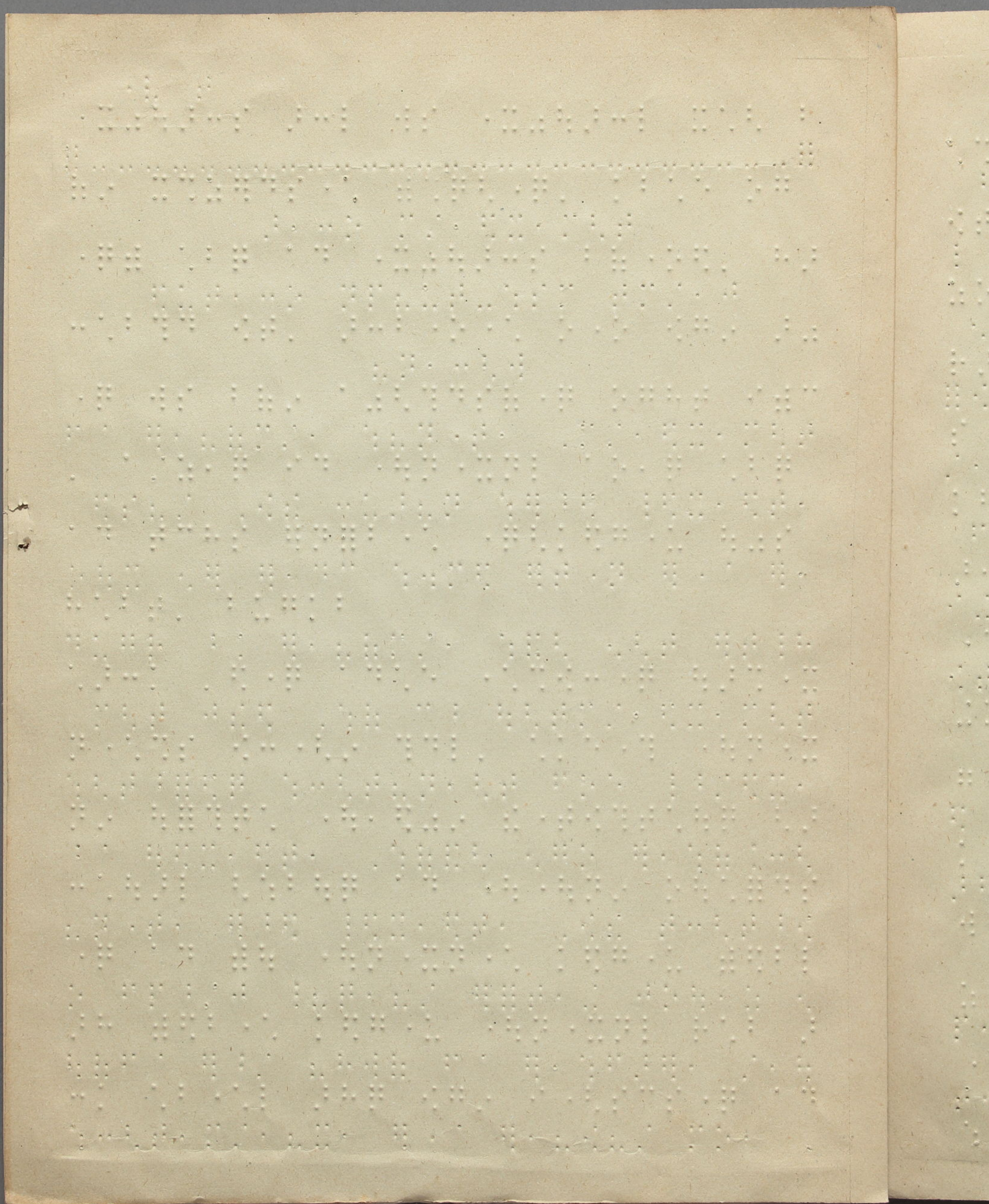

Blank page with faint, illegible markings or bleed-through from the reverse side.

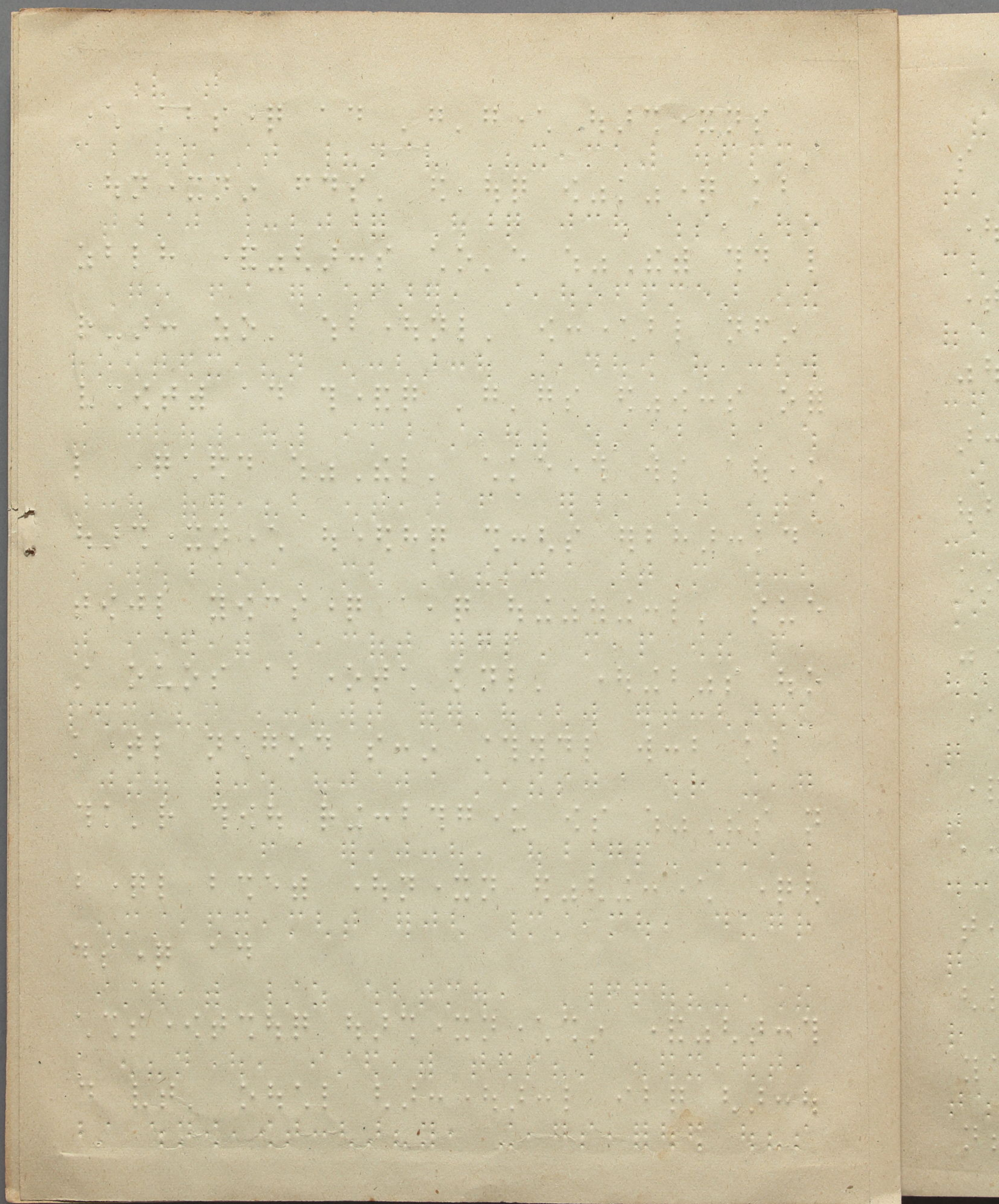

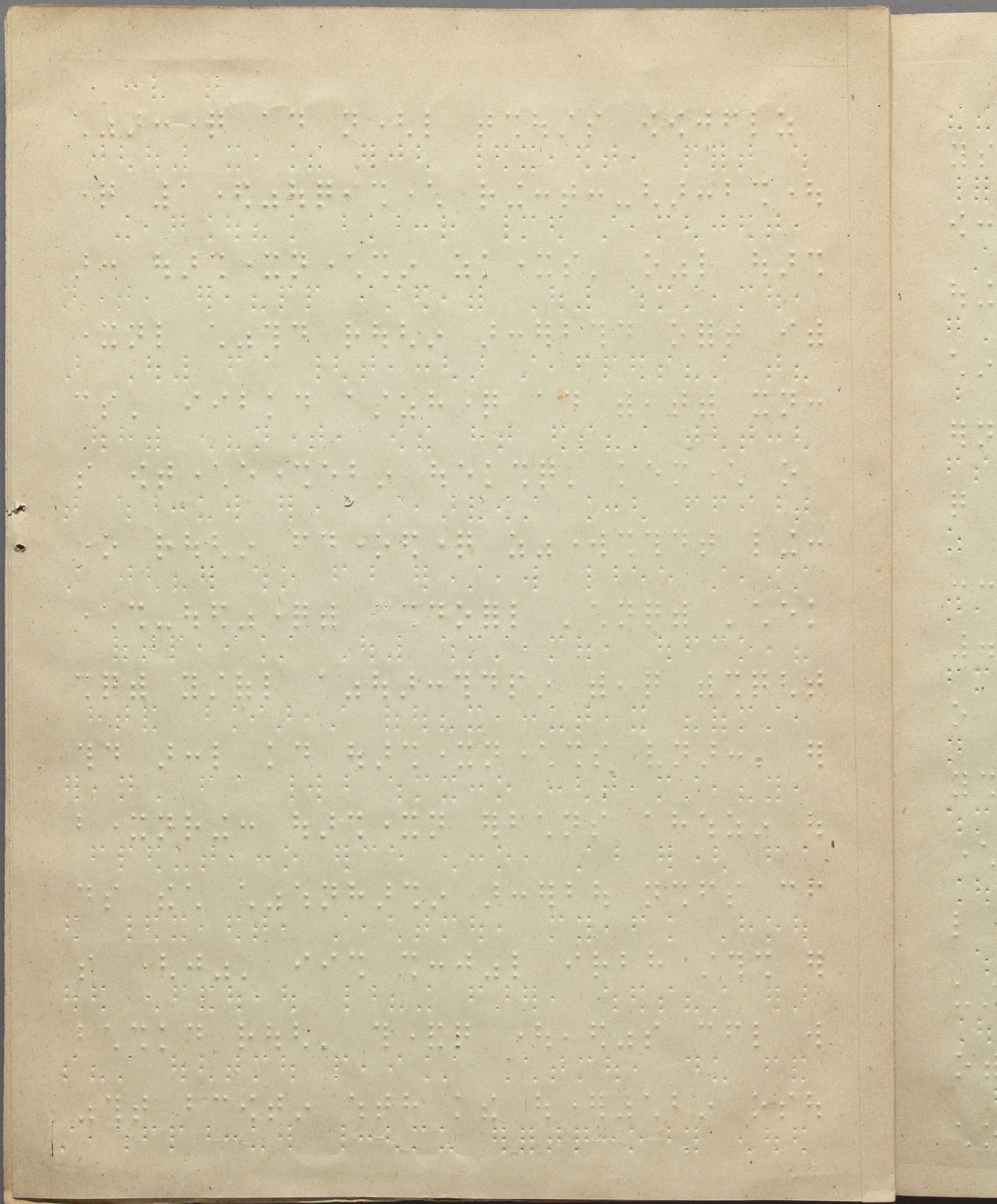

Blank page with faint Braille markings.

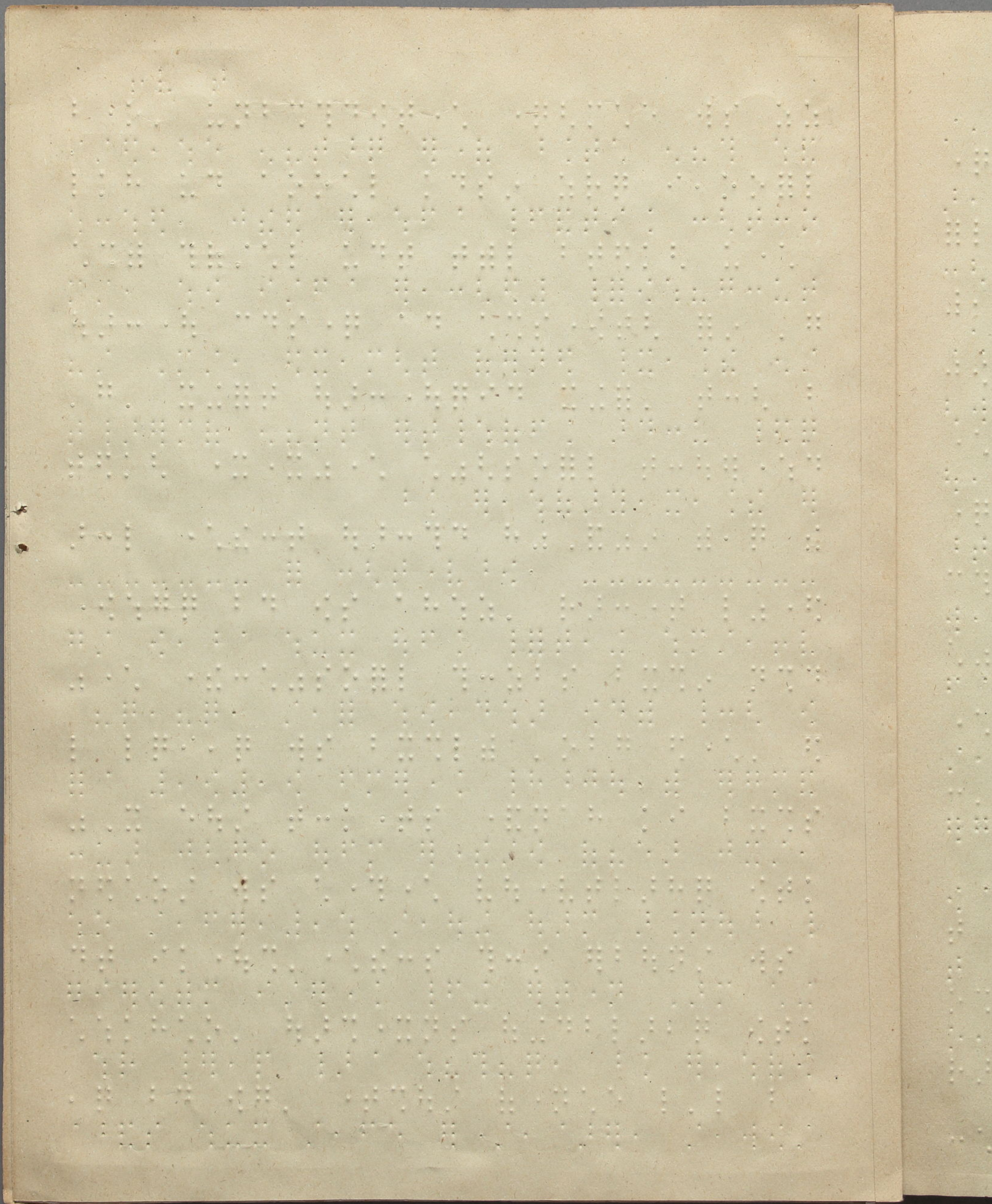

Blank page with faint, illegible markings and a small number '5' in the top right corner.

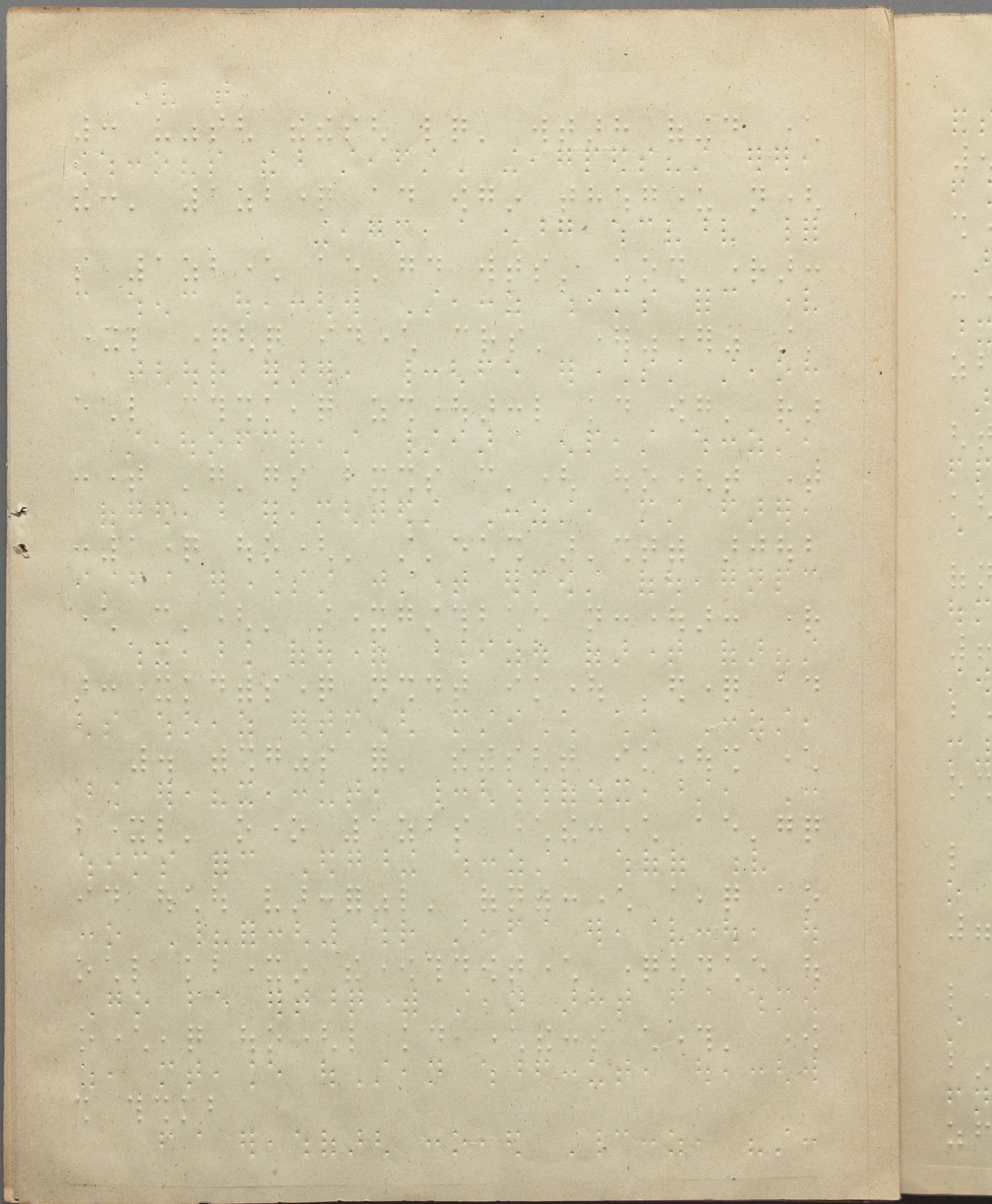

Blank page with faint, illegible markings and a small hole on the right edge.

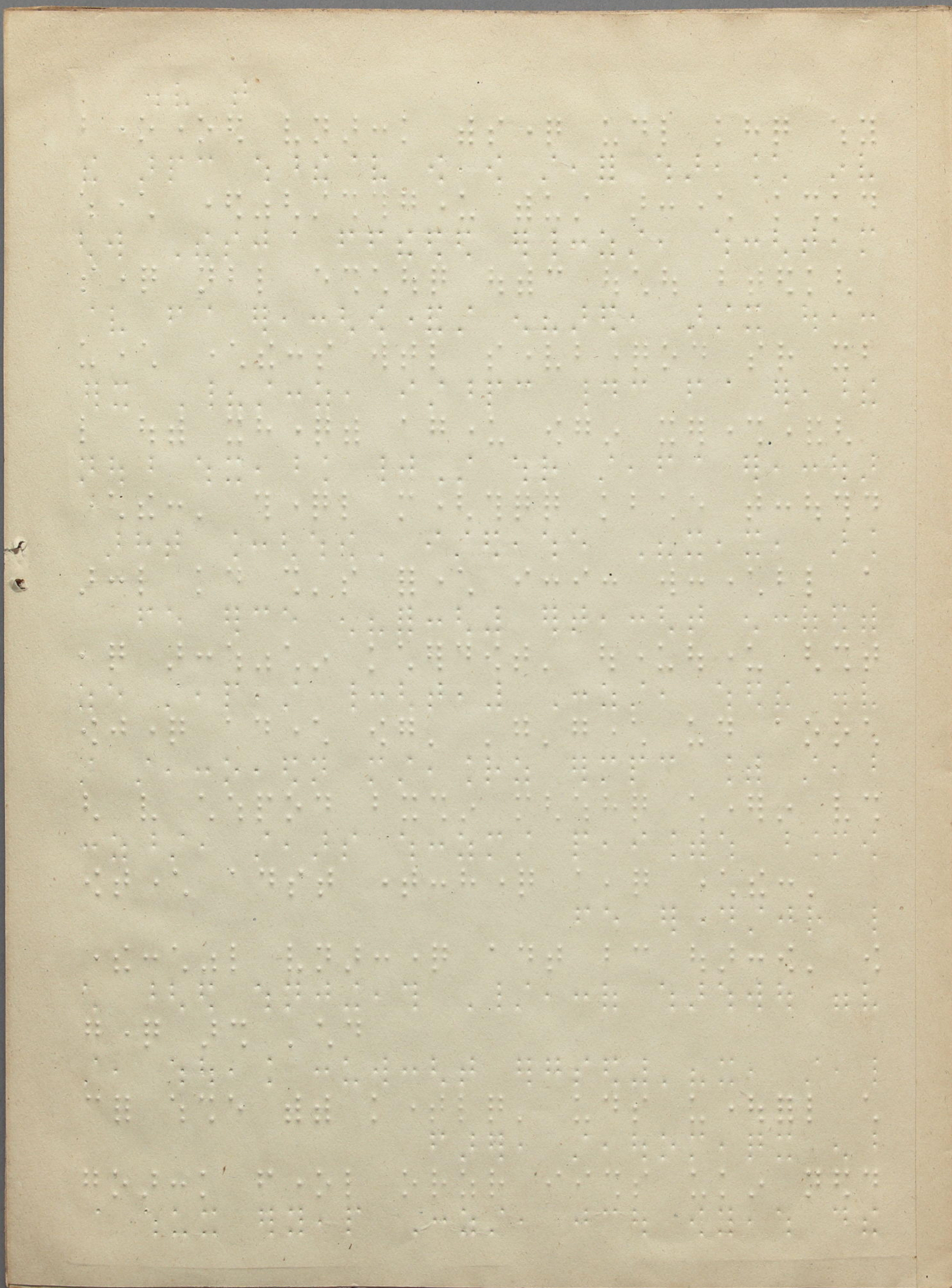

[The page contains dense, faint Braille text, which is mostly illegible due to fading and low contrast. The text appears to be organized into several columns and rows, typical of a printed document in Braille.]

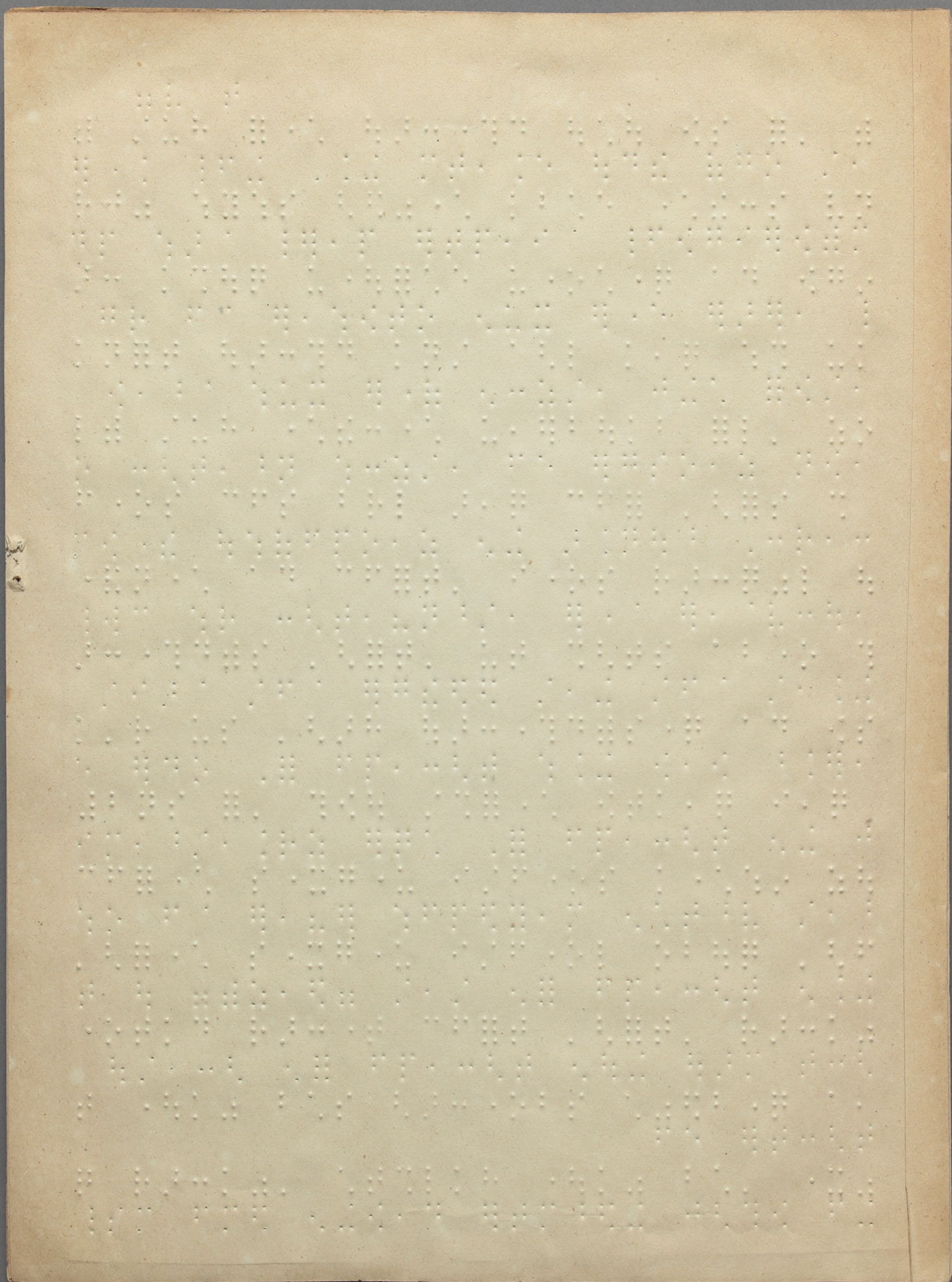

1848

1848

1

1850

1850

1850

1

Handwritten text in a cursive script, likely a letter or document, written on aged, yellowed paper. The text is arranged in approximately 15 lines, with some lines starting with a capital letter. The ink is dark and the paper shows signs of wear and discoloration. The text is mostly illegible due to the cursive style and fading.

1-10

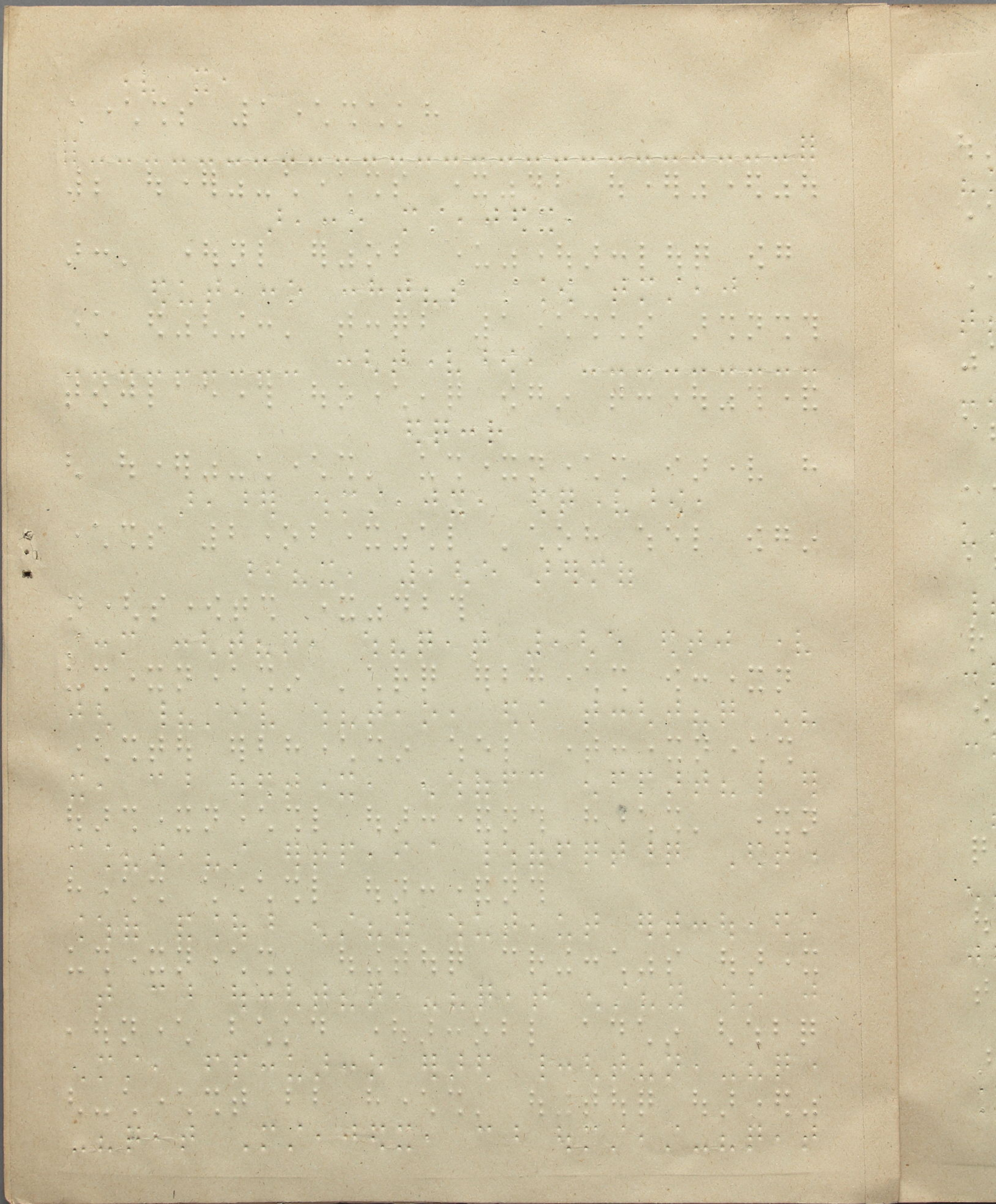

Blank page with faint, illegible markings.

1113

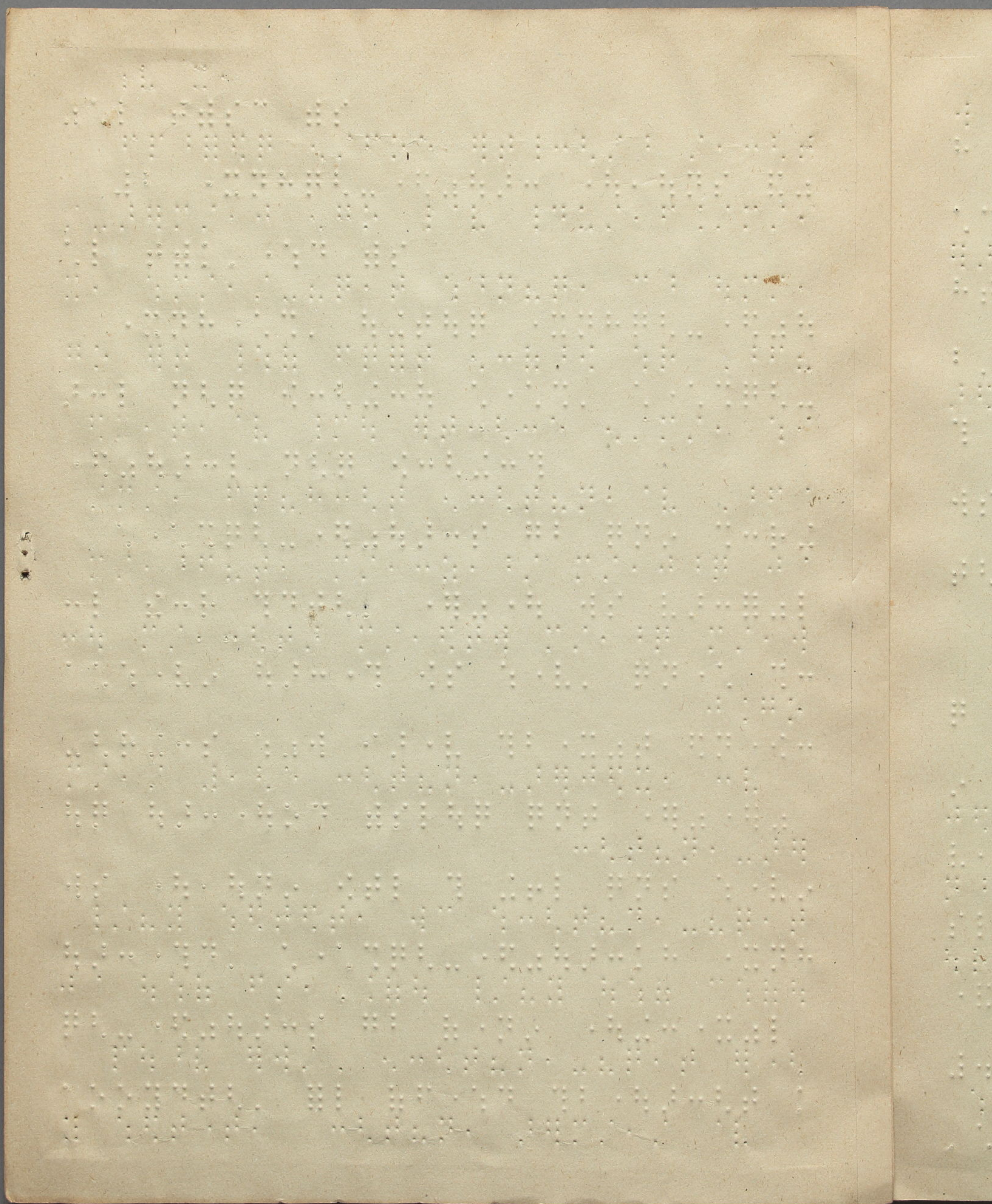

Blank page with faint, illegible markings and a vertical crease on the left side.

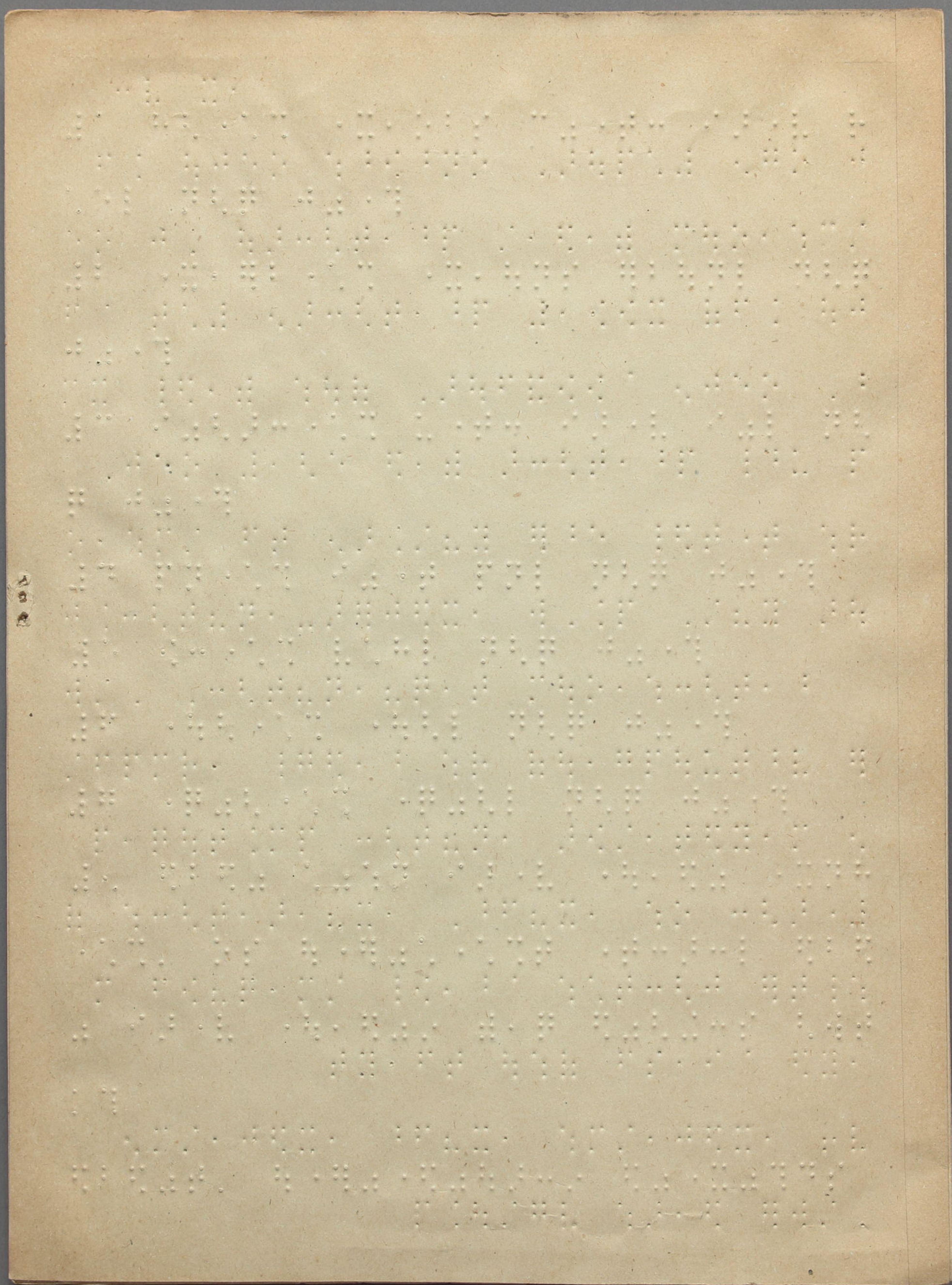

1850

1850

1850

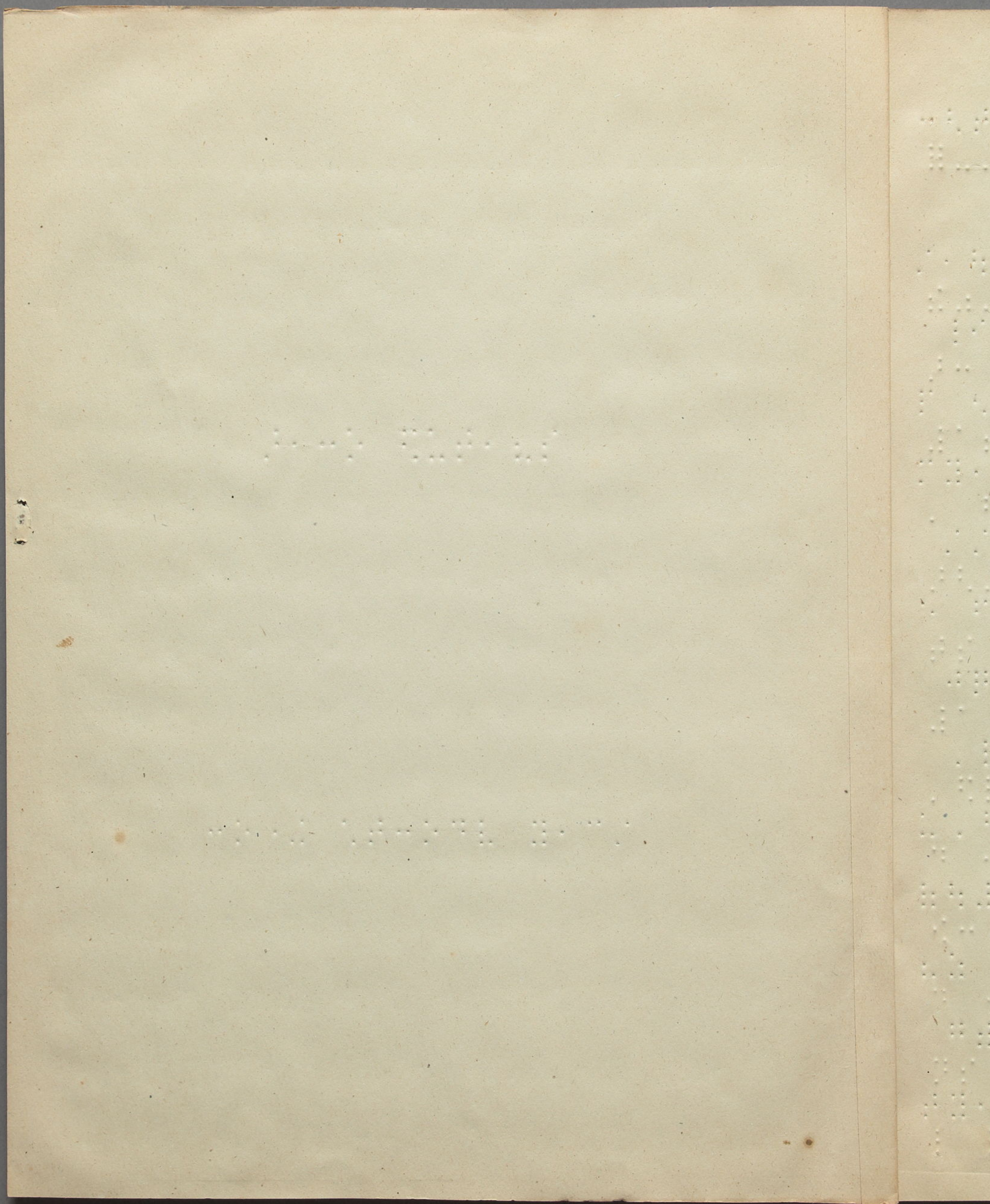

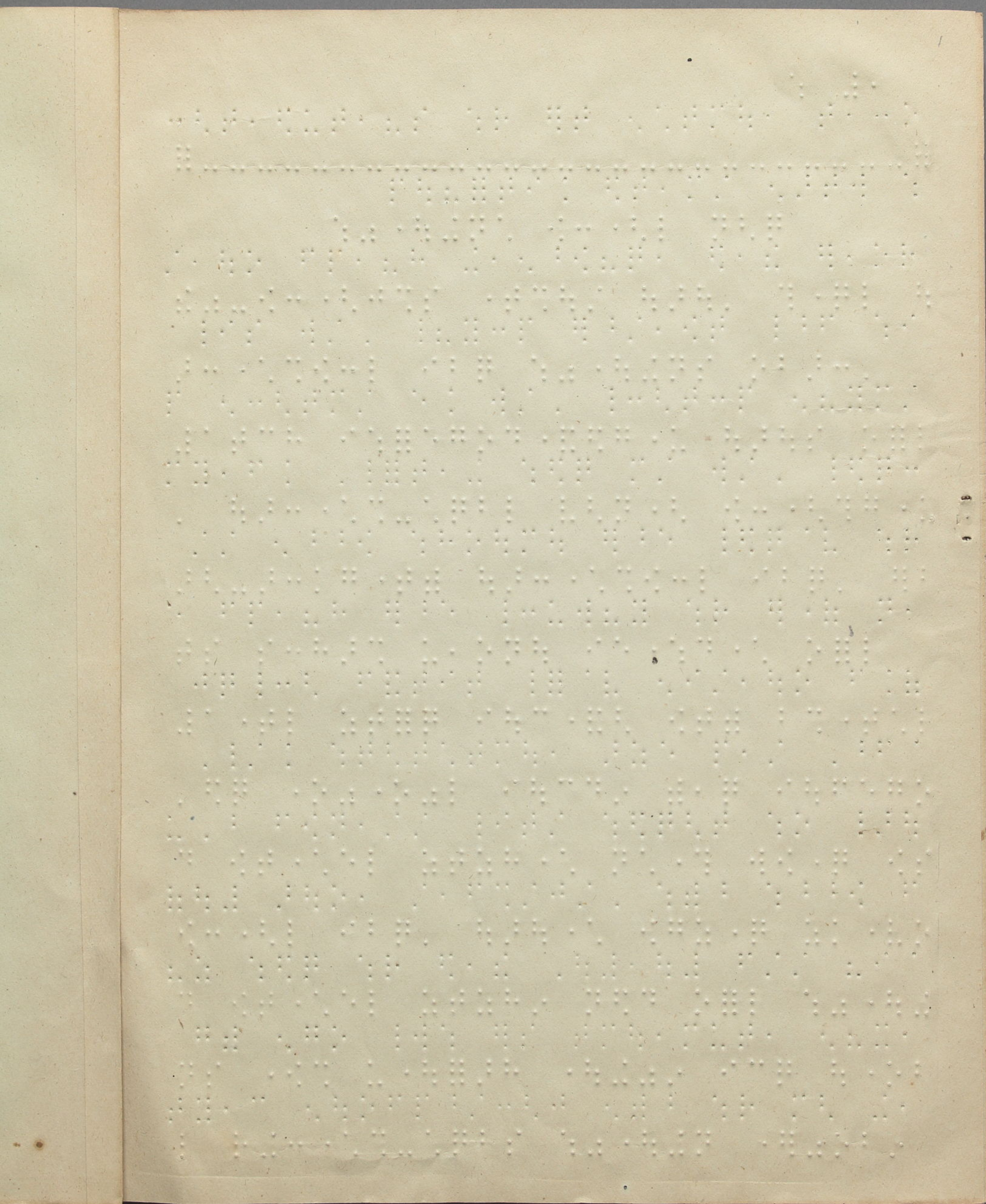

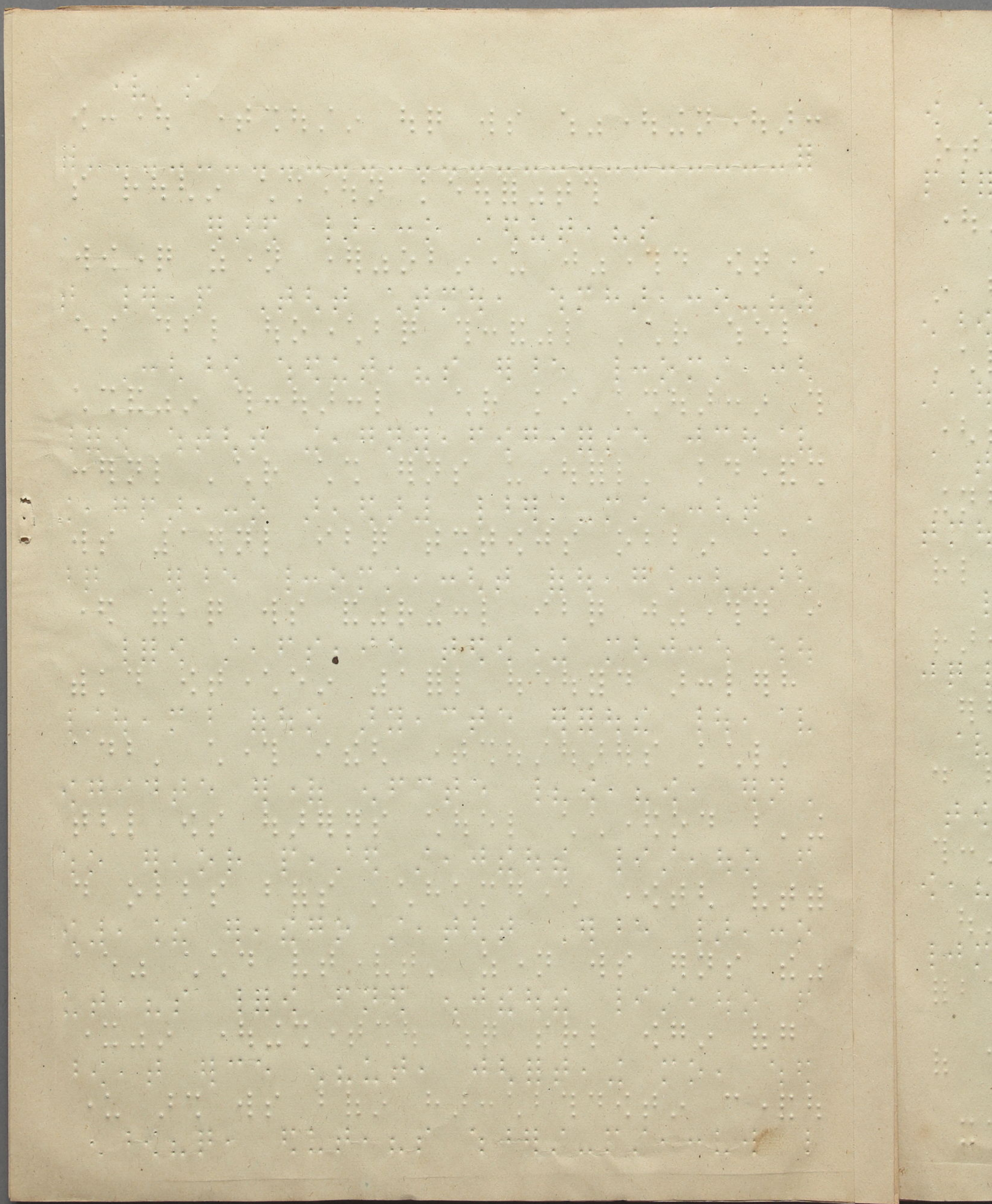

Blank page with faint, illegible markings and a vertical line on the left side.

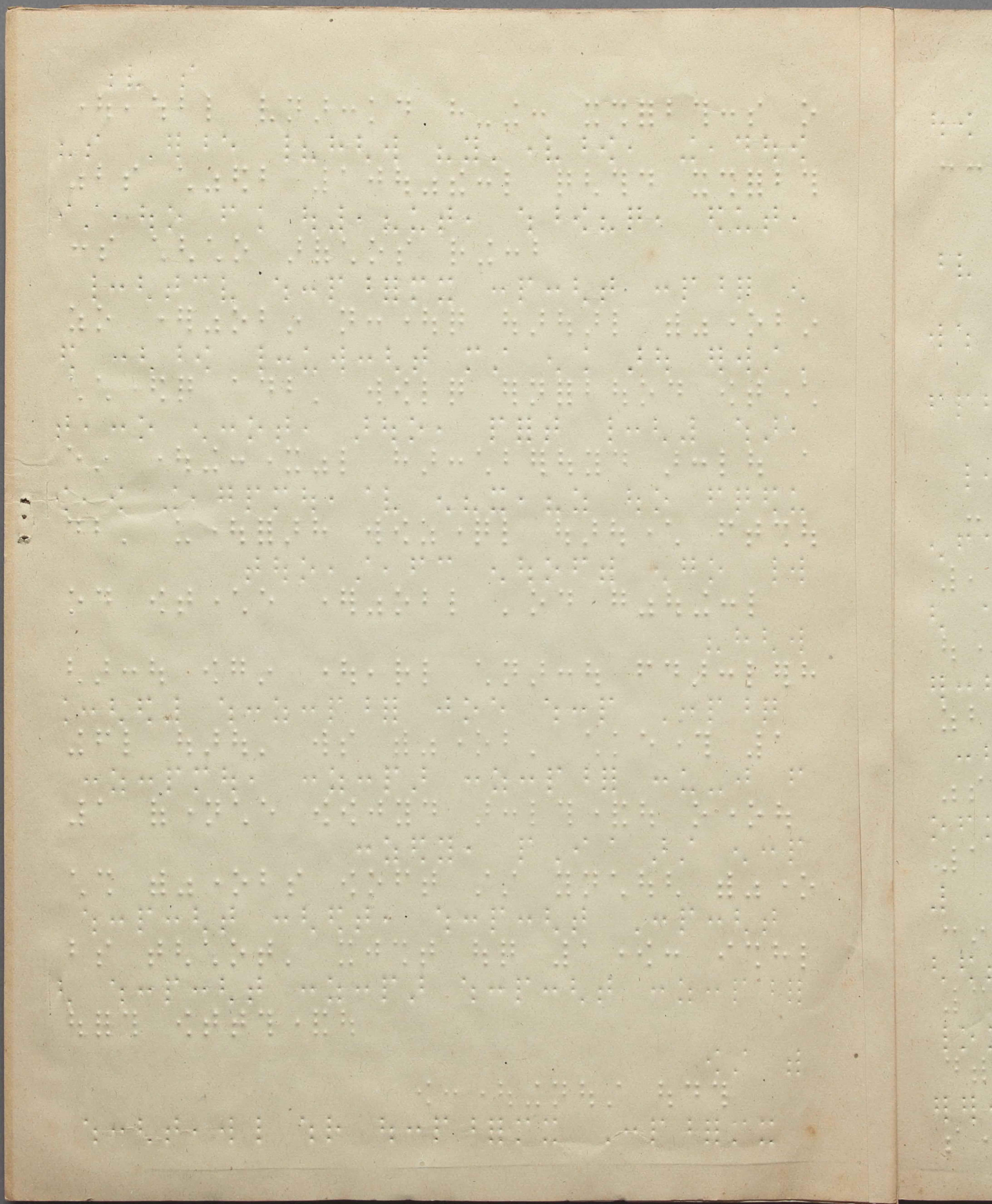

Handwritten text in Braille, consisting of multiple lines of raised dots on a light-colored paper background. The text is arranged in approximately 15 horizontal rows, with some lines appearing to be separated by faint horizontal lines. The Braille characters are formed by small, raised dots in a grid pattern.

18-11

Handwritten text in Braille, consisting of approximately 15 lines of characters. The text is mostly illegible due to the low resolution of the image. A small handwritten number '18-11' is visible on the left margin.

1845

1845

107

107

107

107

107

107

107

107

107

107

107

107

107

107

107

107

107

107

107

107

107

1

Handwritten text in Braille, consisting of approximately 15 lines of characters. The text is arranged in a regular grid pattern across the page. There are some faint marks and a small dark spot near the center of the page.

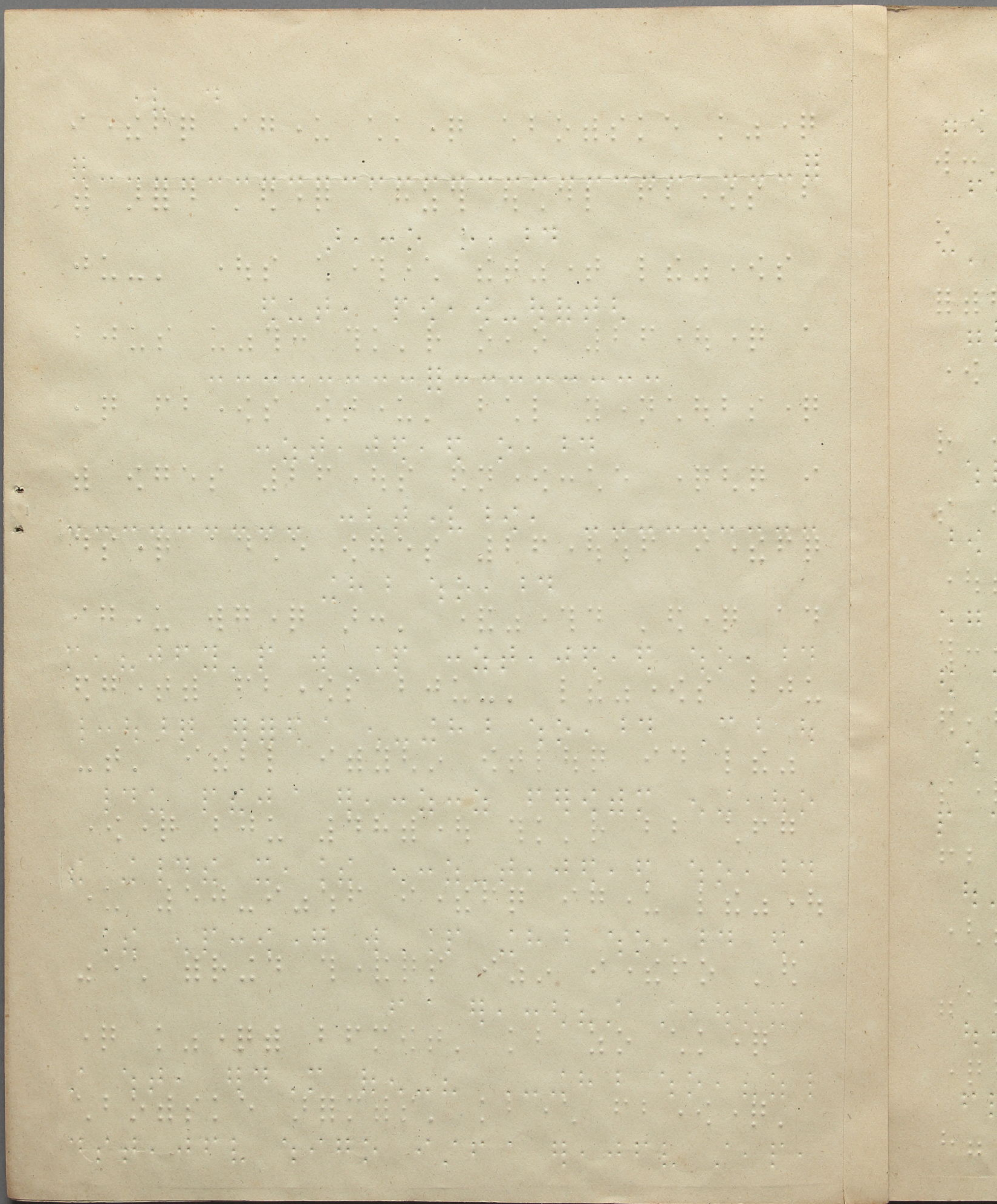

Blank page with faint, illegible markings and a vertical line on the left side.

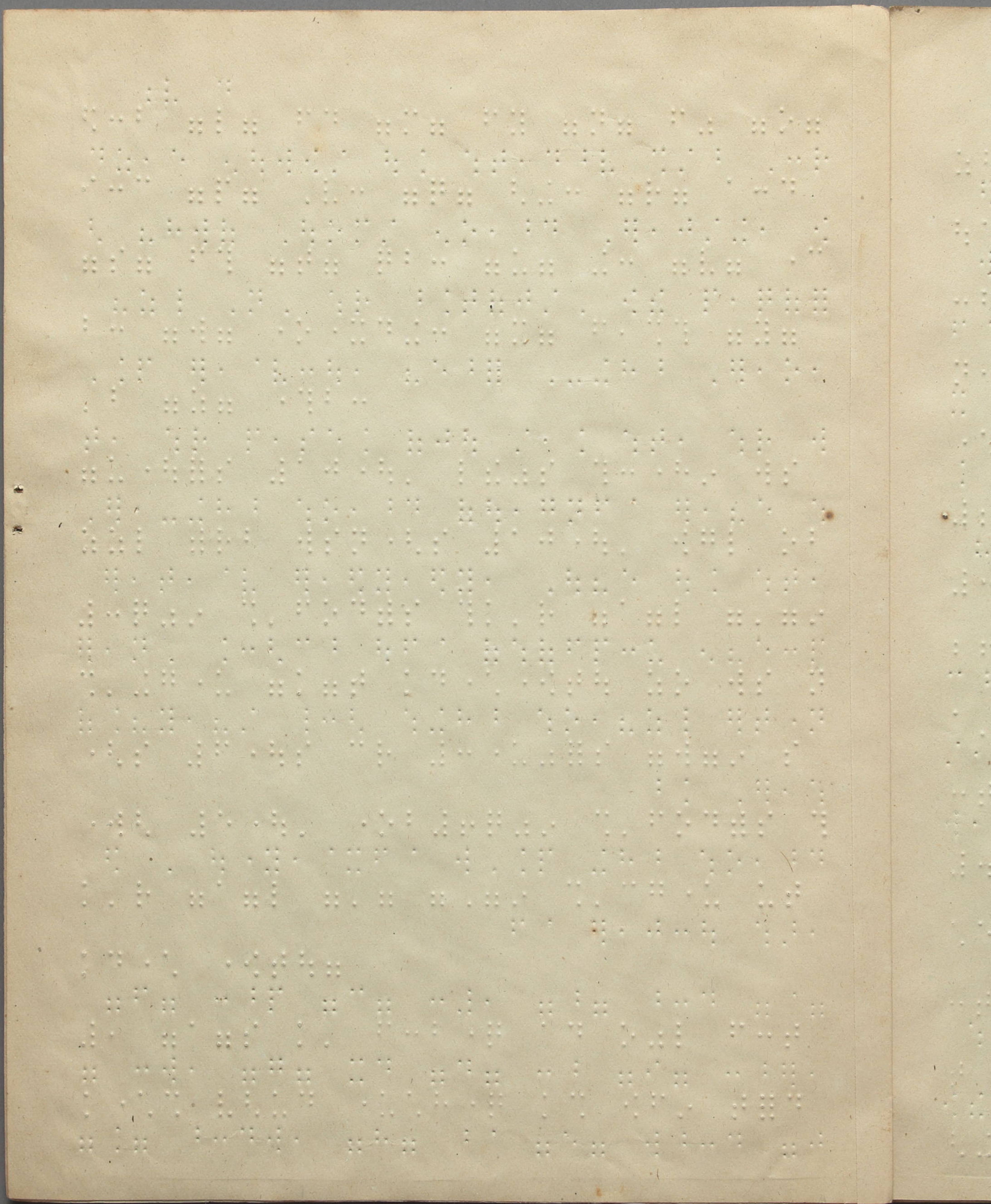

Blank page with faint, illegible markings and a vertical line on the left side.

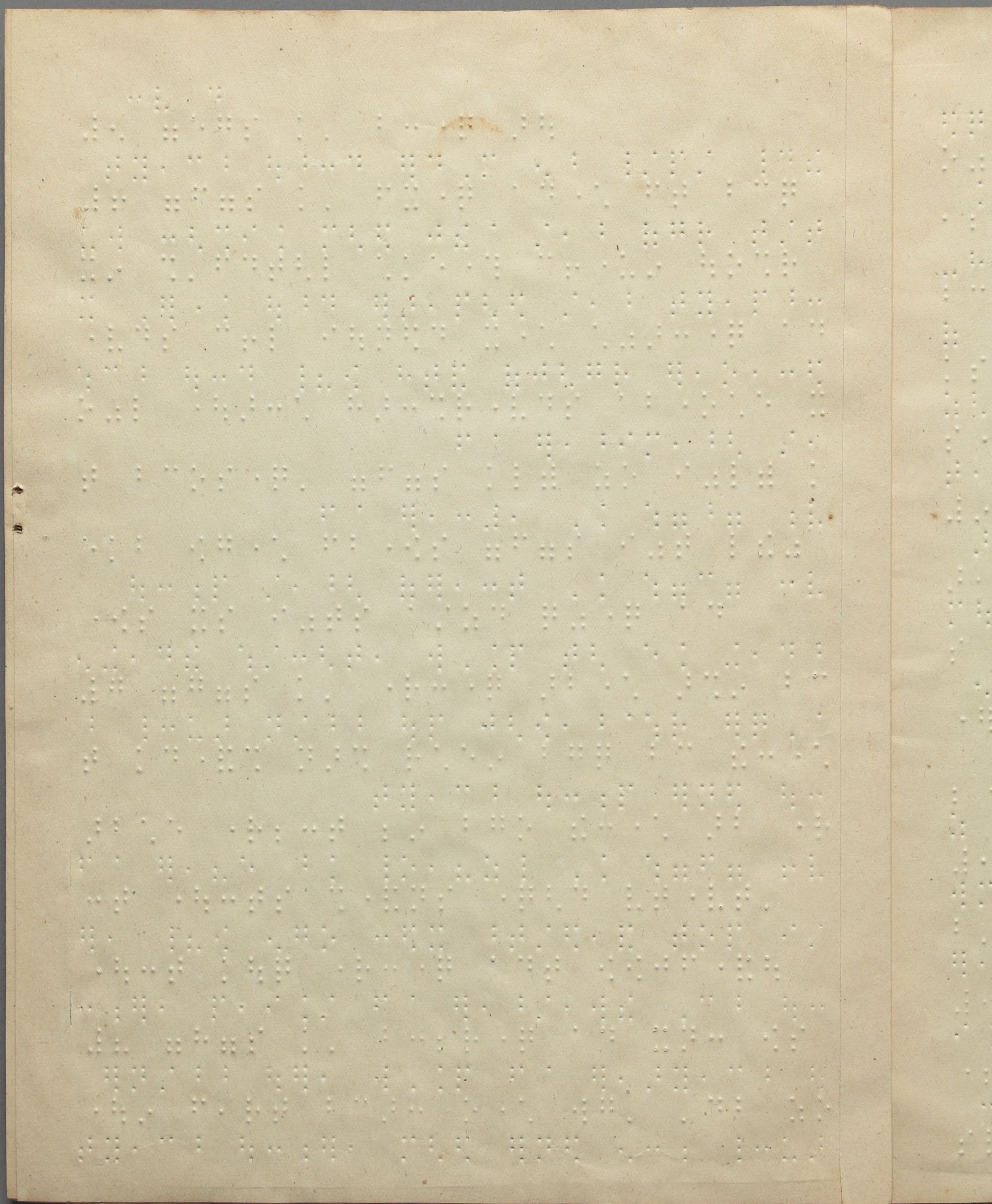

Blank page with faint, illegible markings and a vertical strip on the left edge.

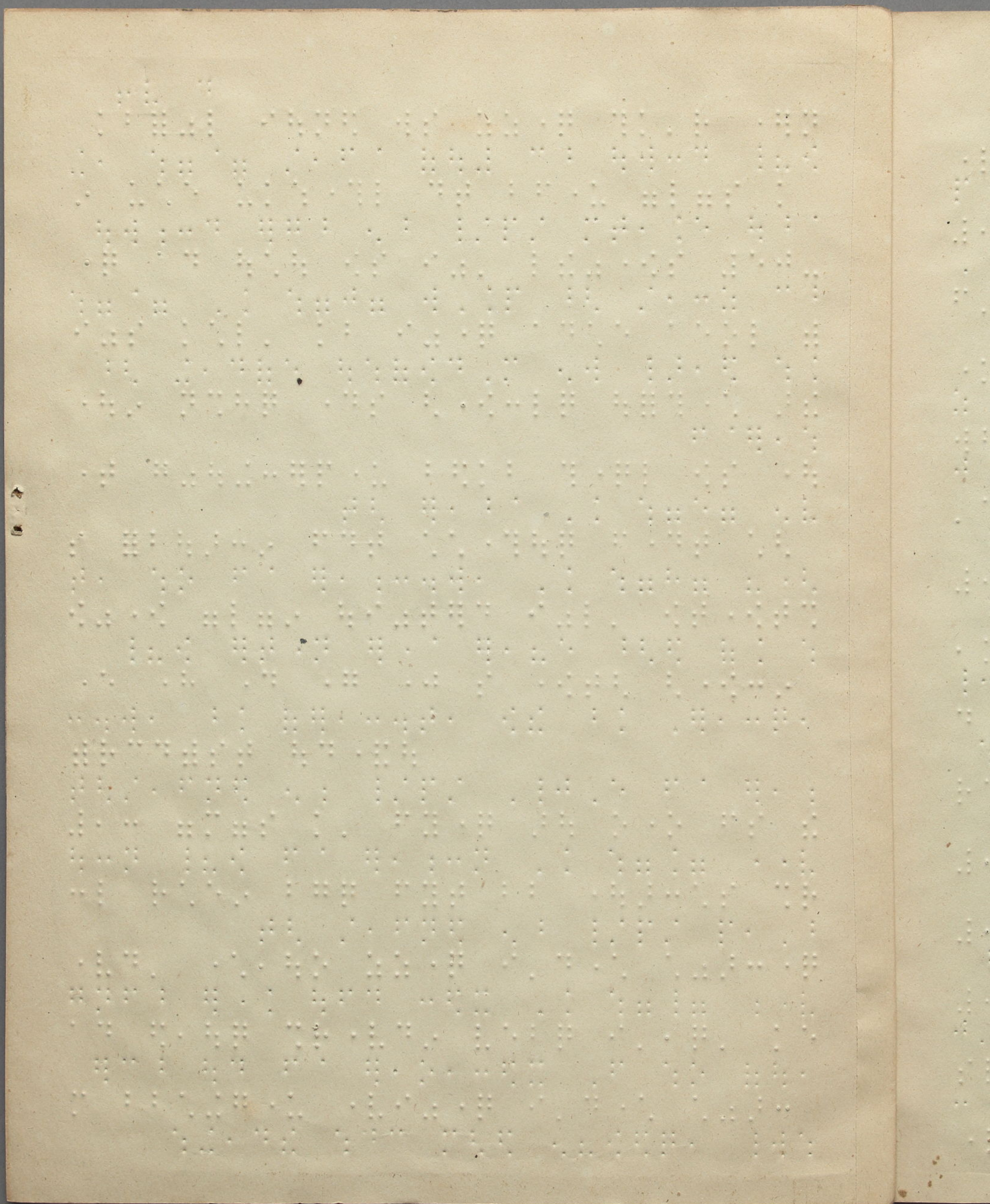

Blank page with faint, illegible markings and a small hole on the right edge.

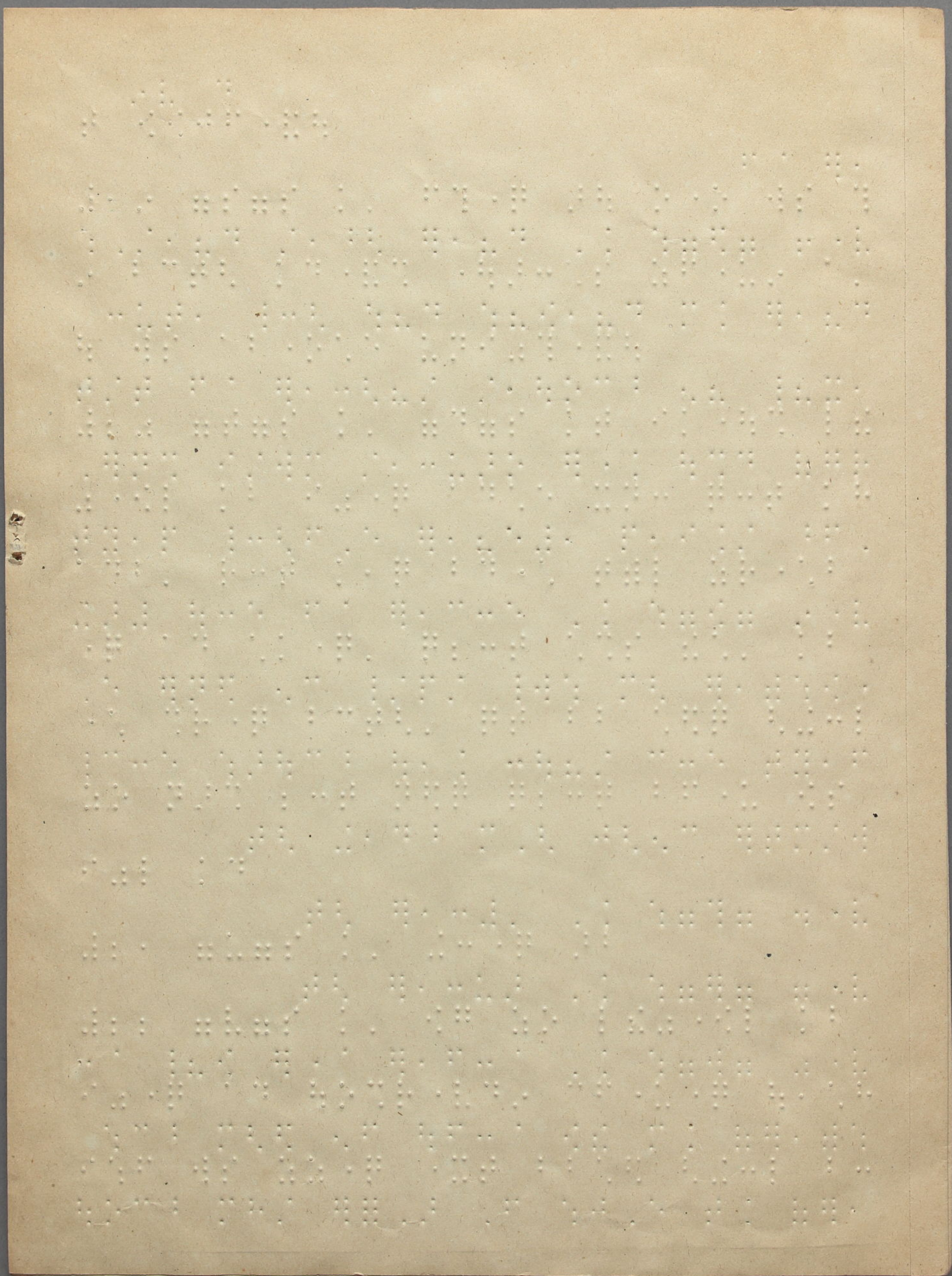

1875

1875

056

056

056

056

056

056

056

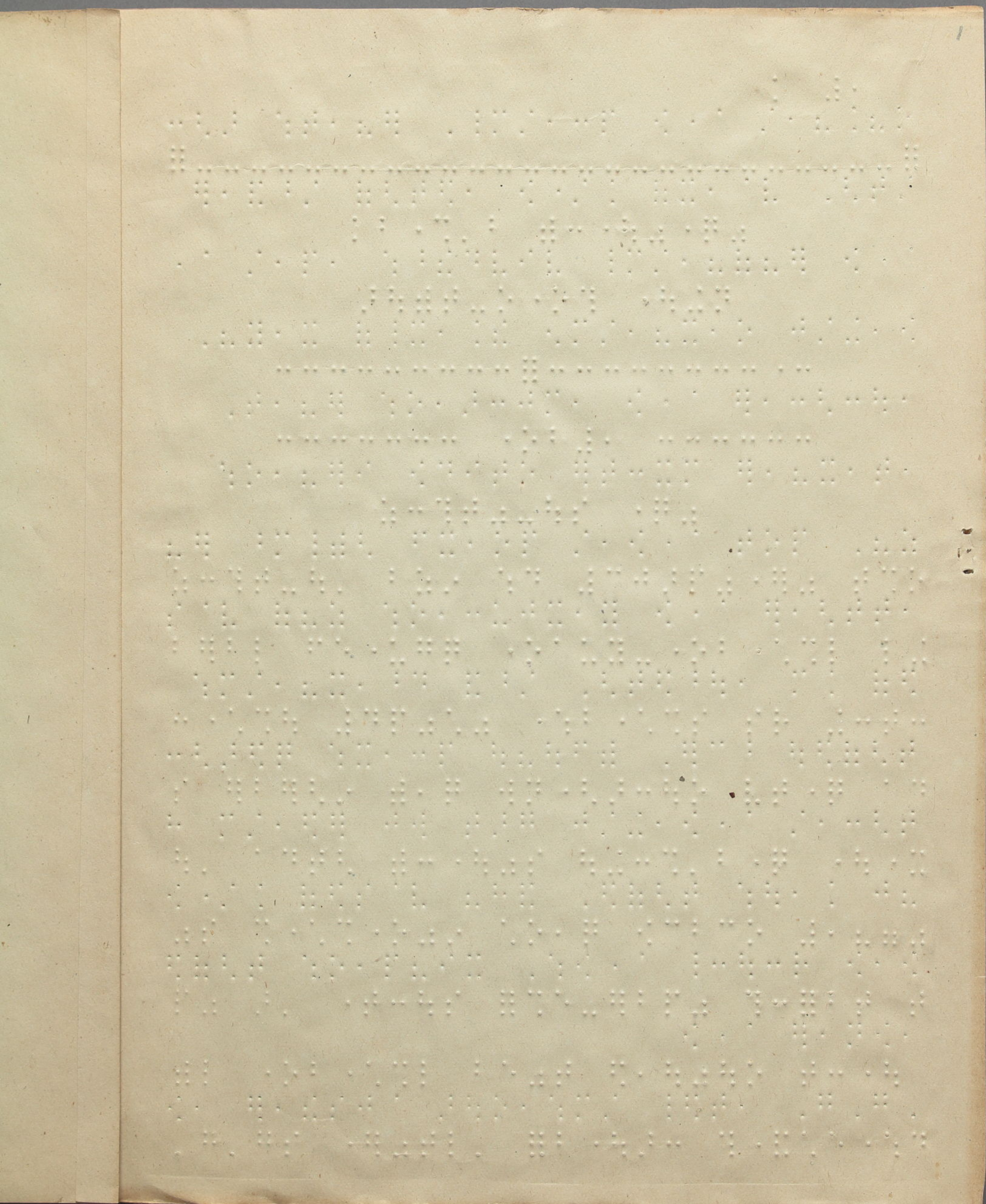

0.0

Blank page with faint, illegible markings and a small mark on the right edge.

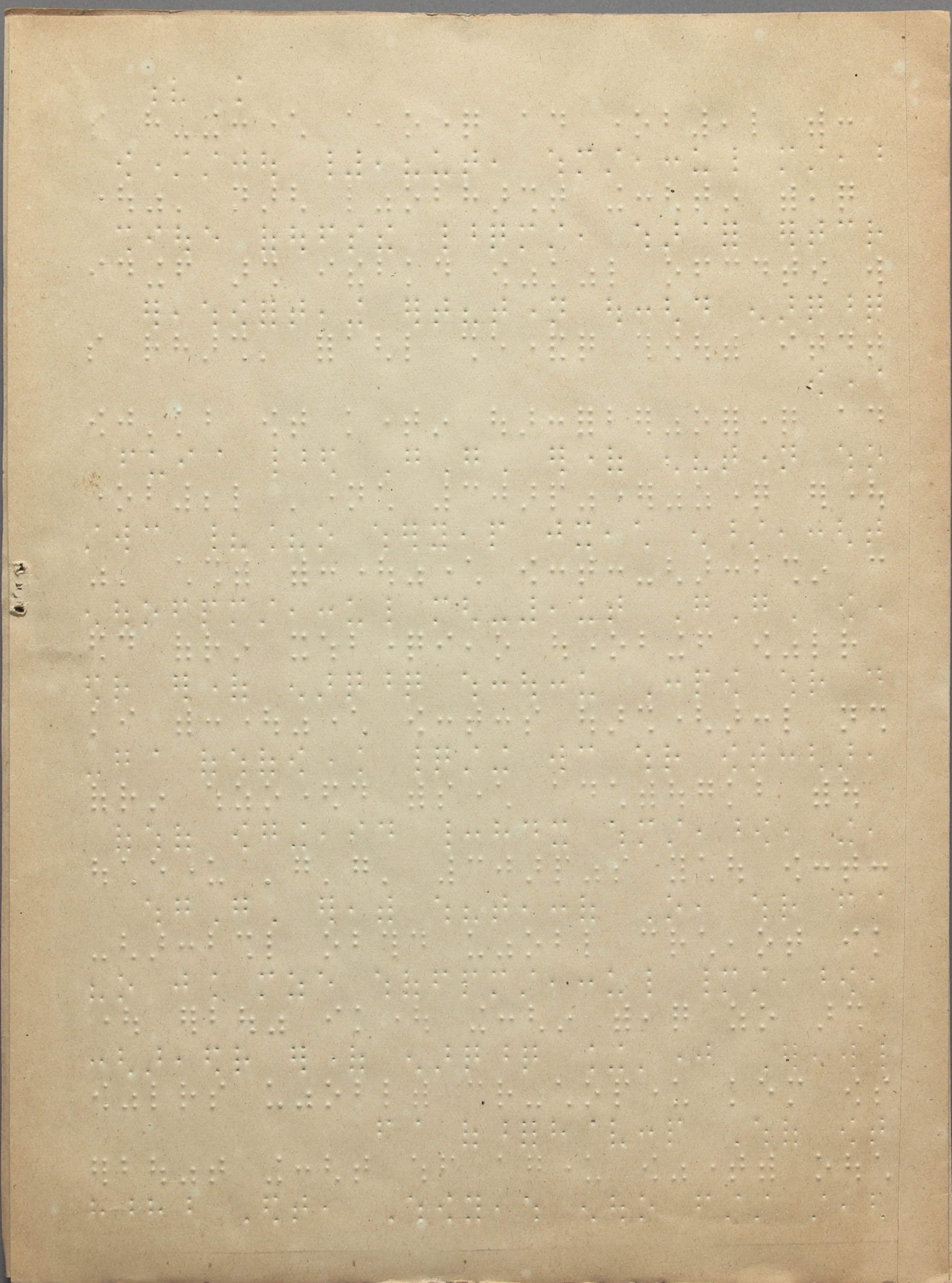

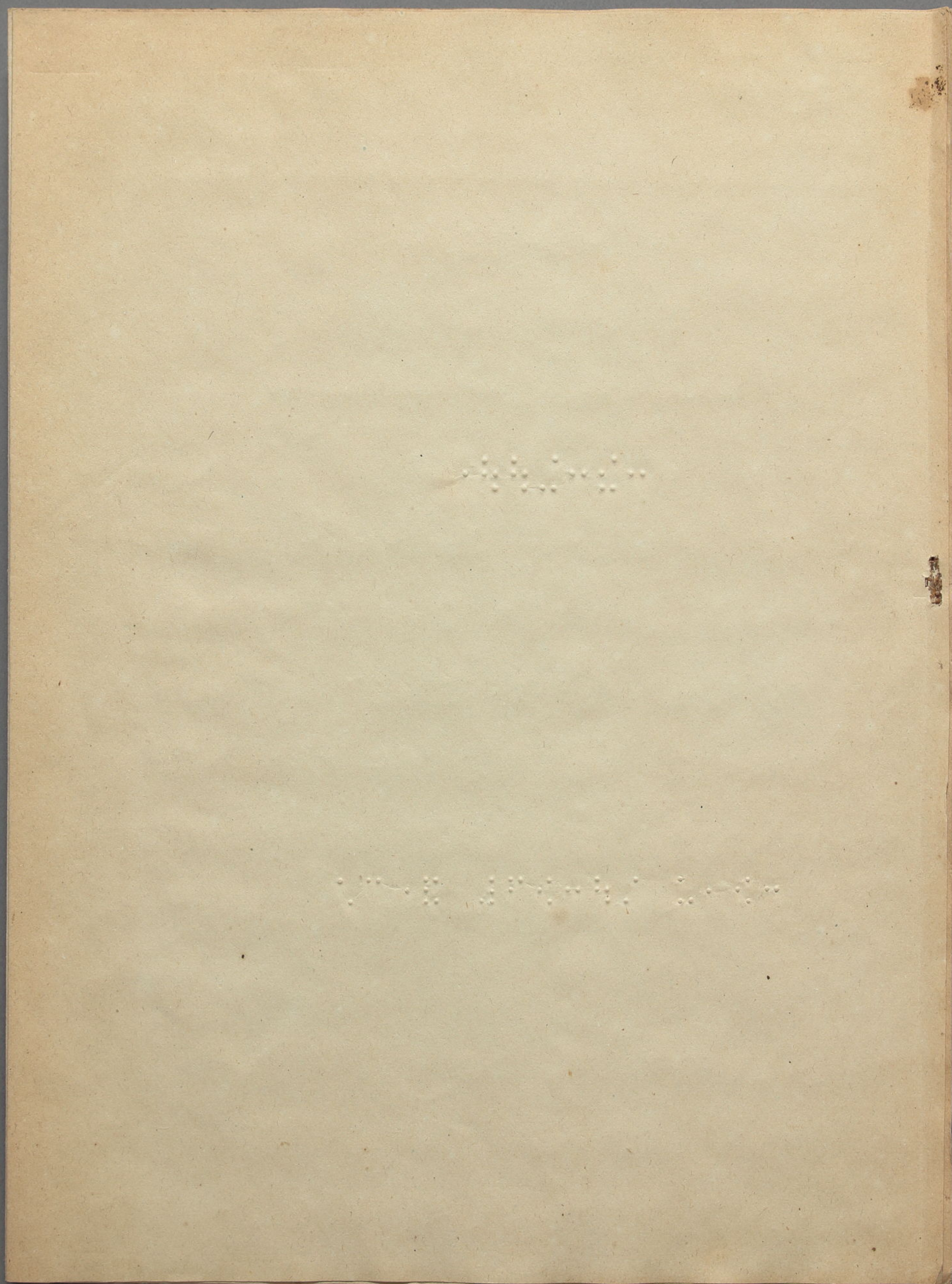

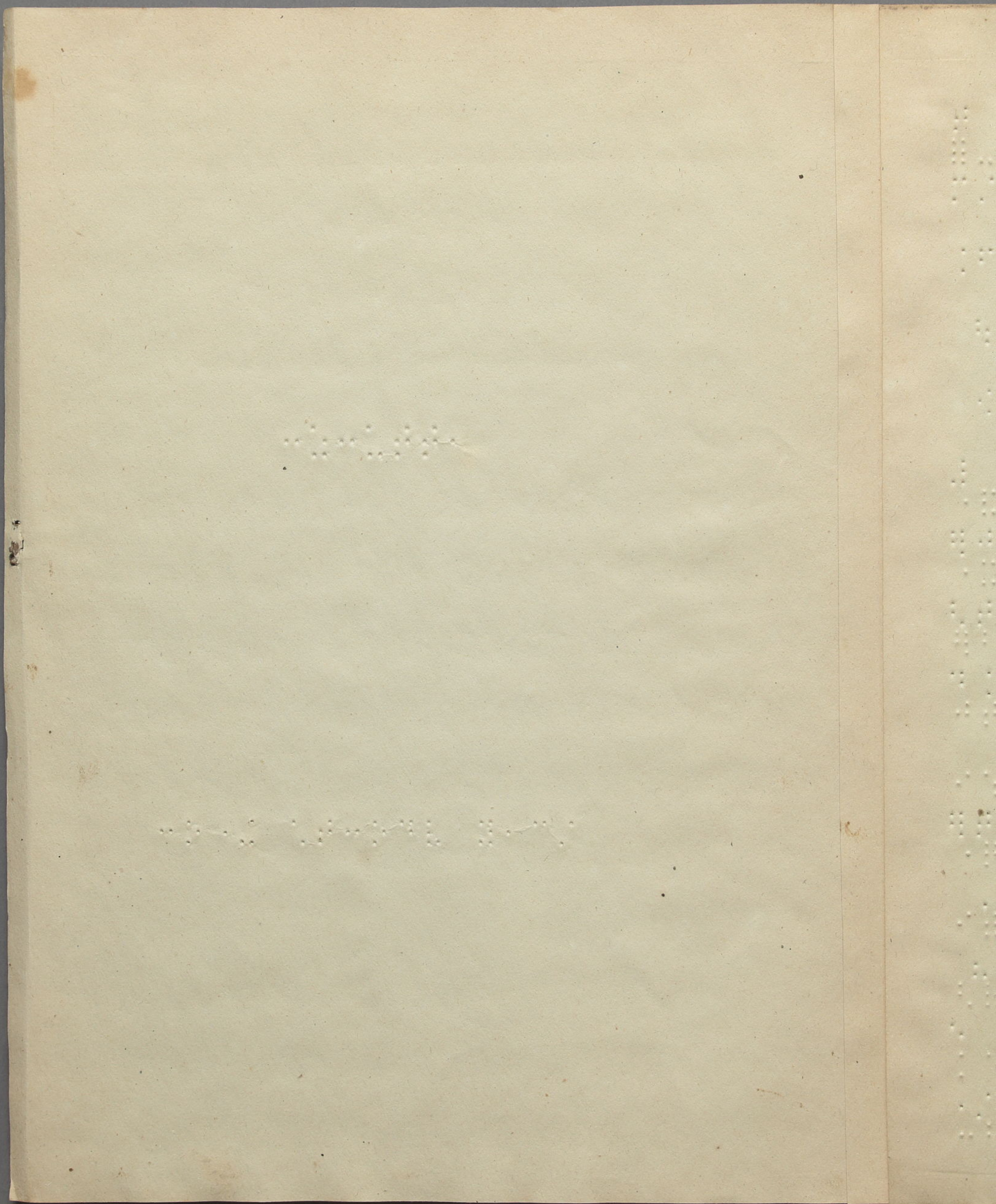

1

THE

PROGRESS

OF

THE

ARTS

AND

MANUFACTURES

IN

ENGLAND

FROM

1700

TO

1789

BY

MESSRS. G. & J. ROBERTSON

PRINTED BY

W. CLAYTON

1790

1790

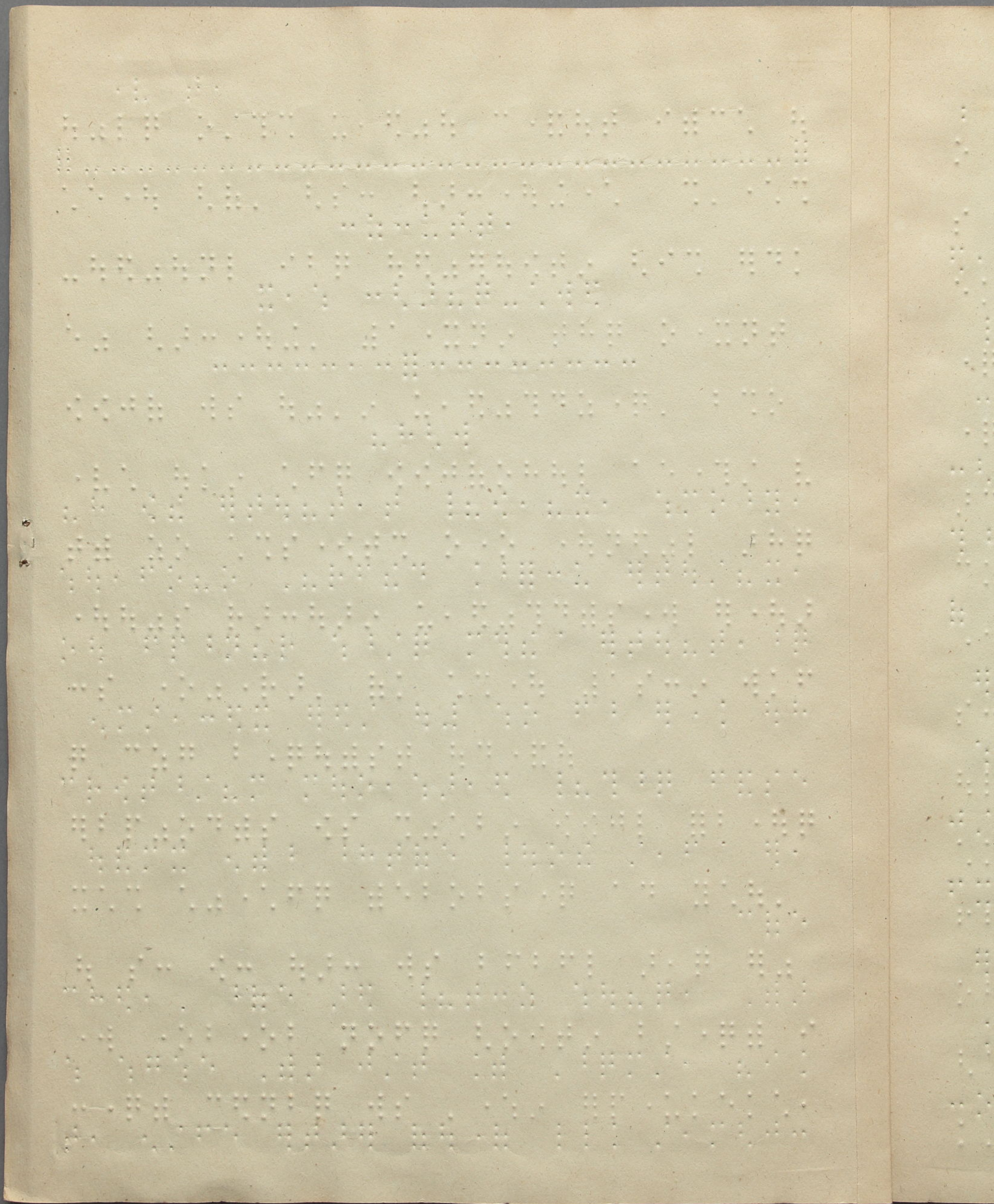

Blank page with faint, illegible markings.

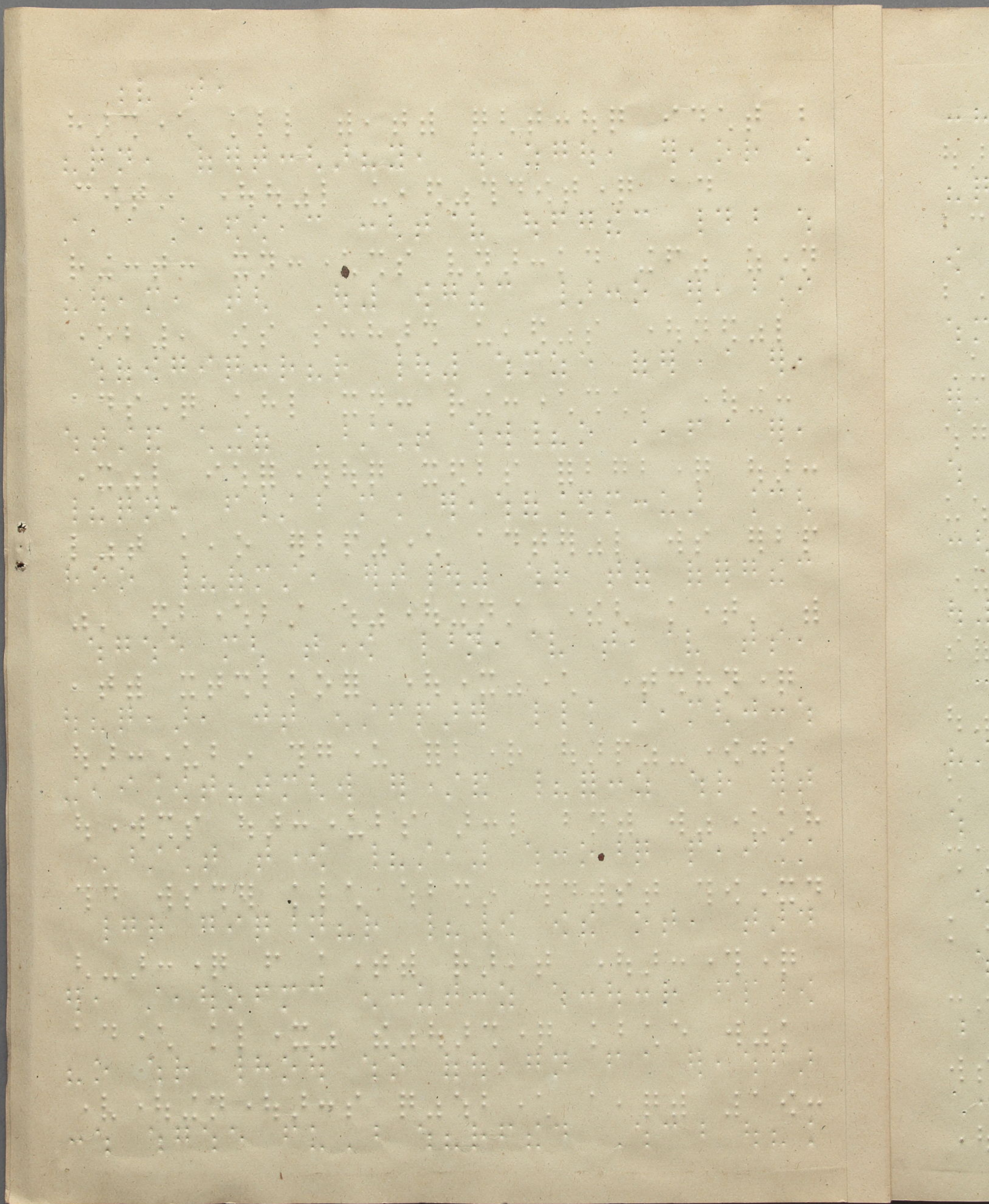

Blank page with faint, illegible markings and a vertical strip on the left edge.

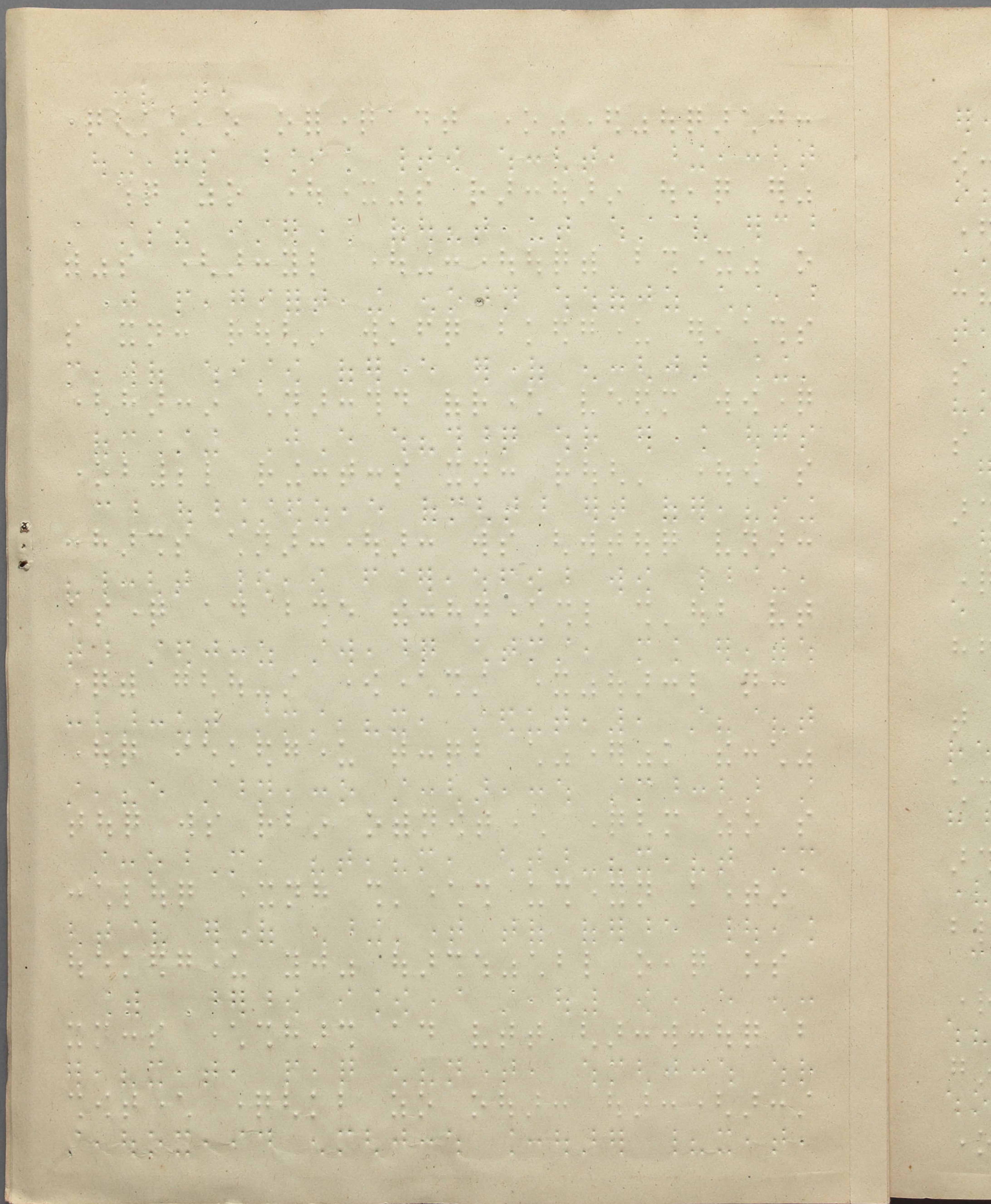

Blank page with faint Braille markings.

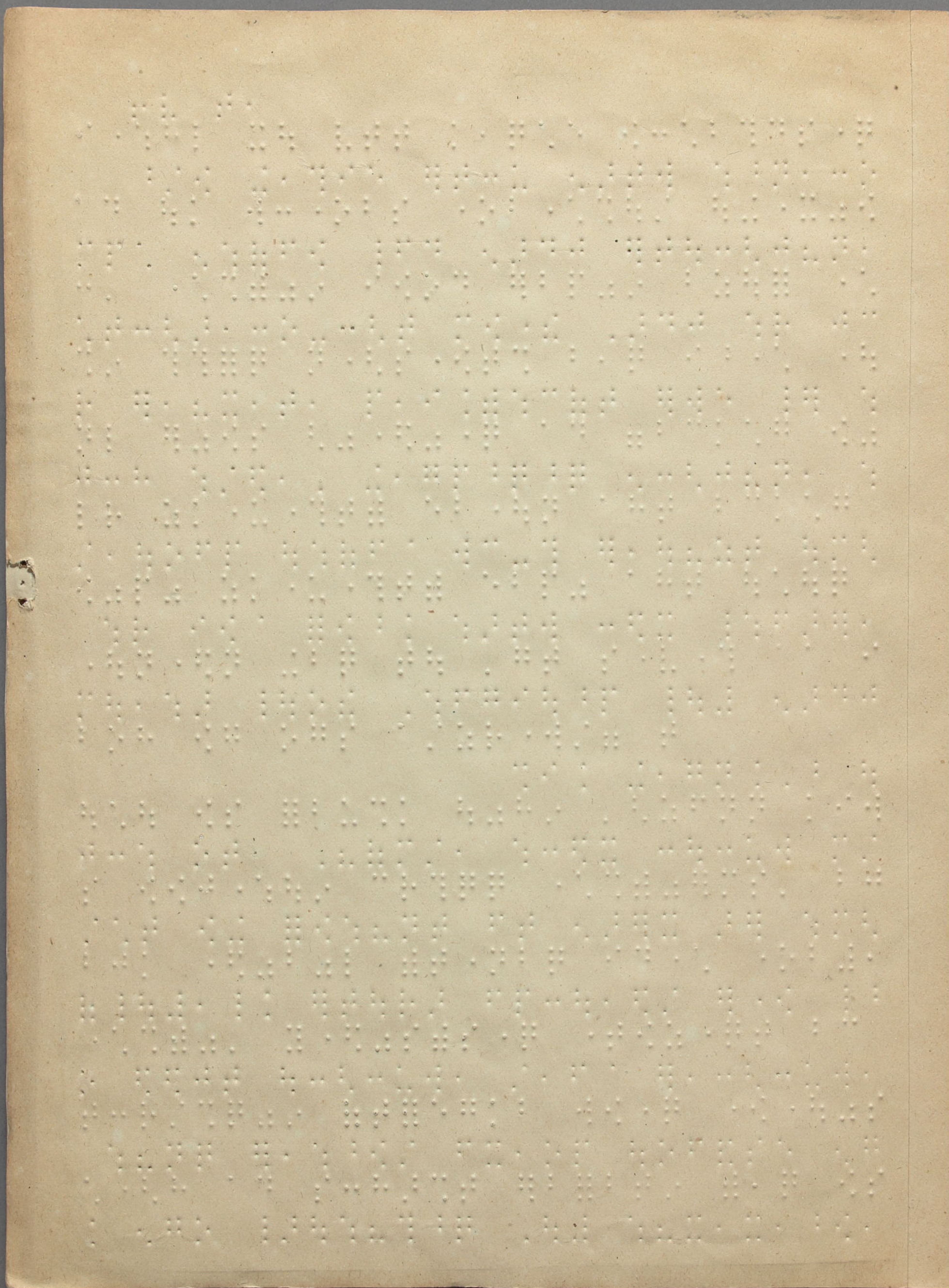

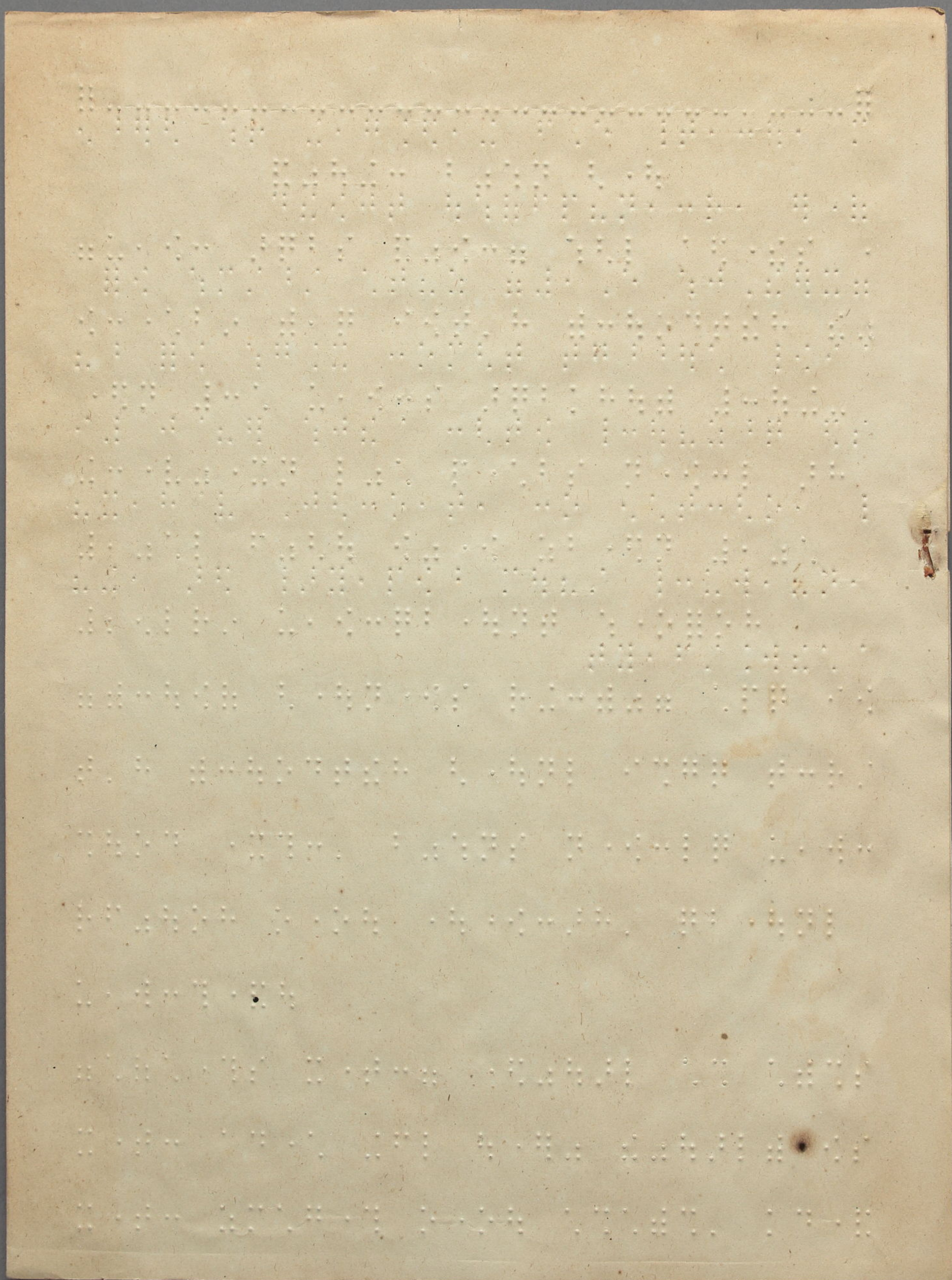

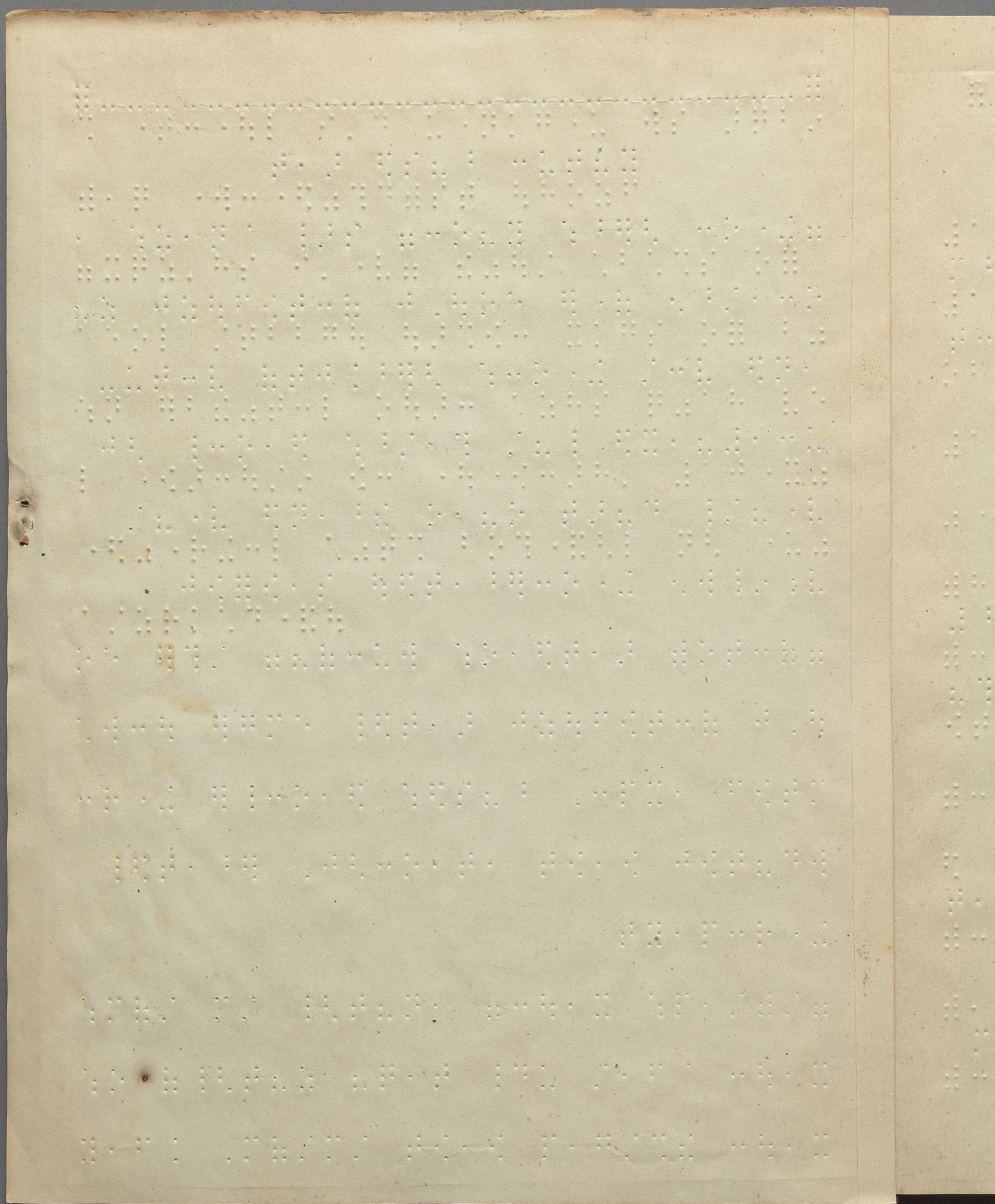

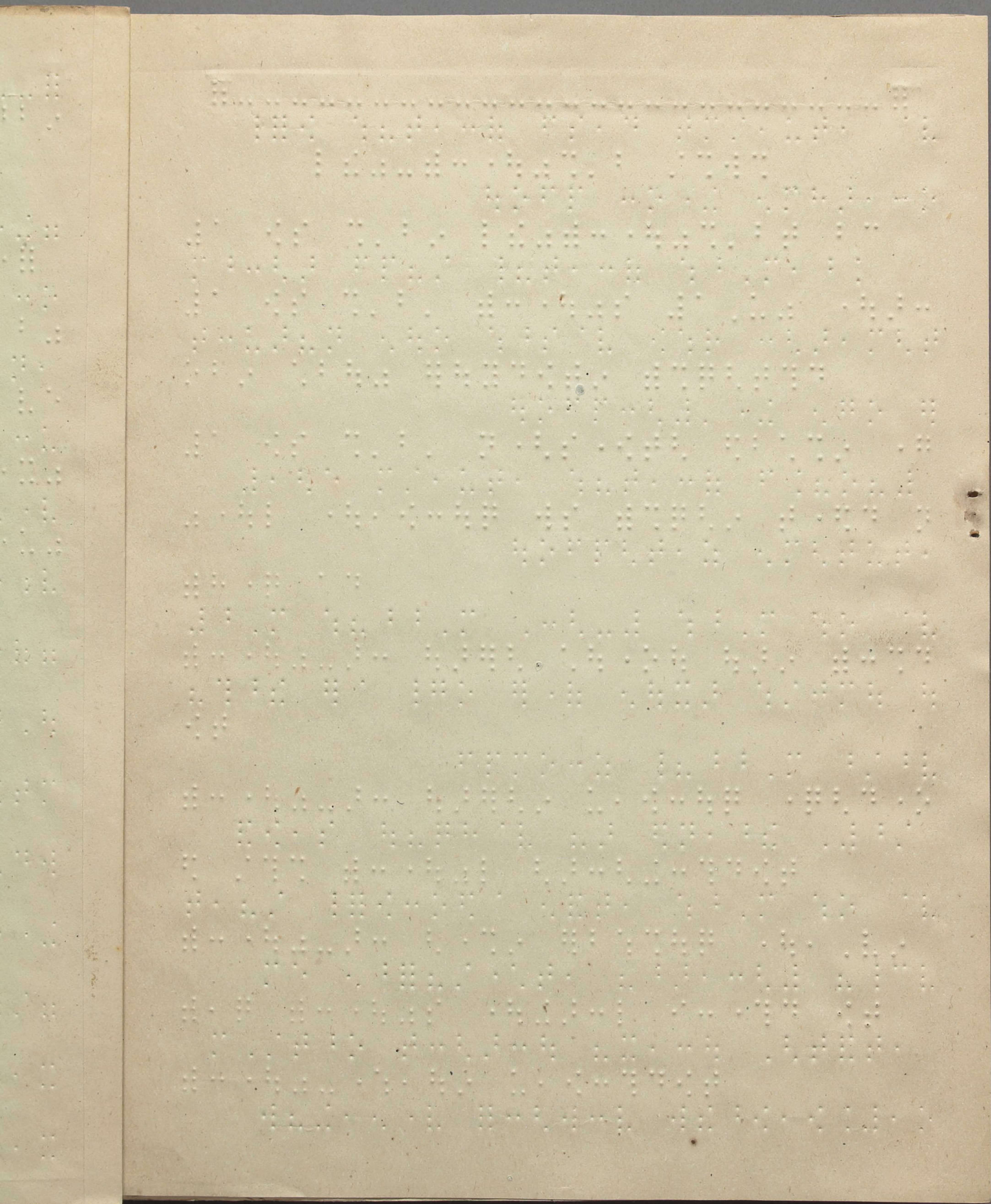

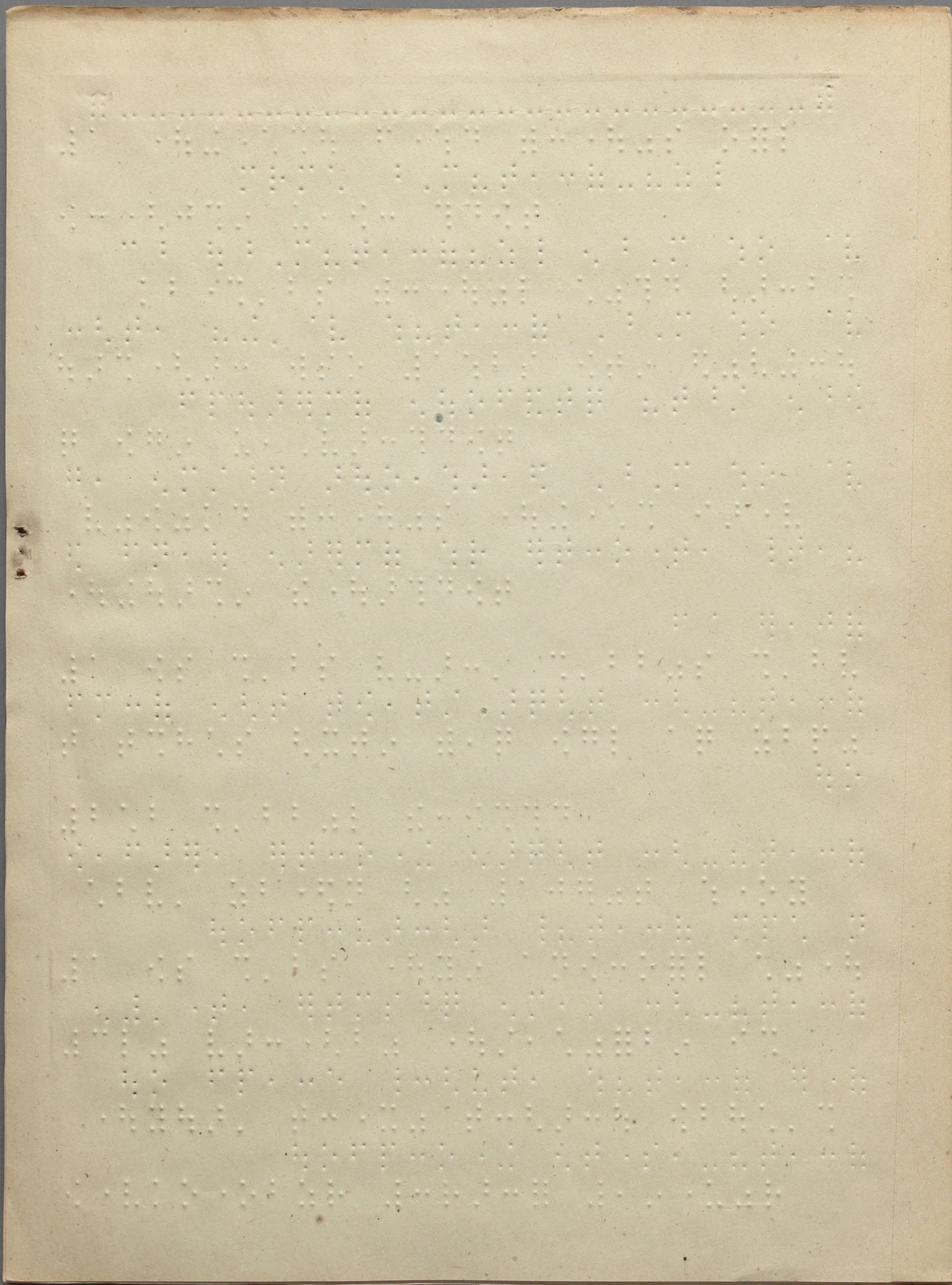

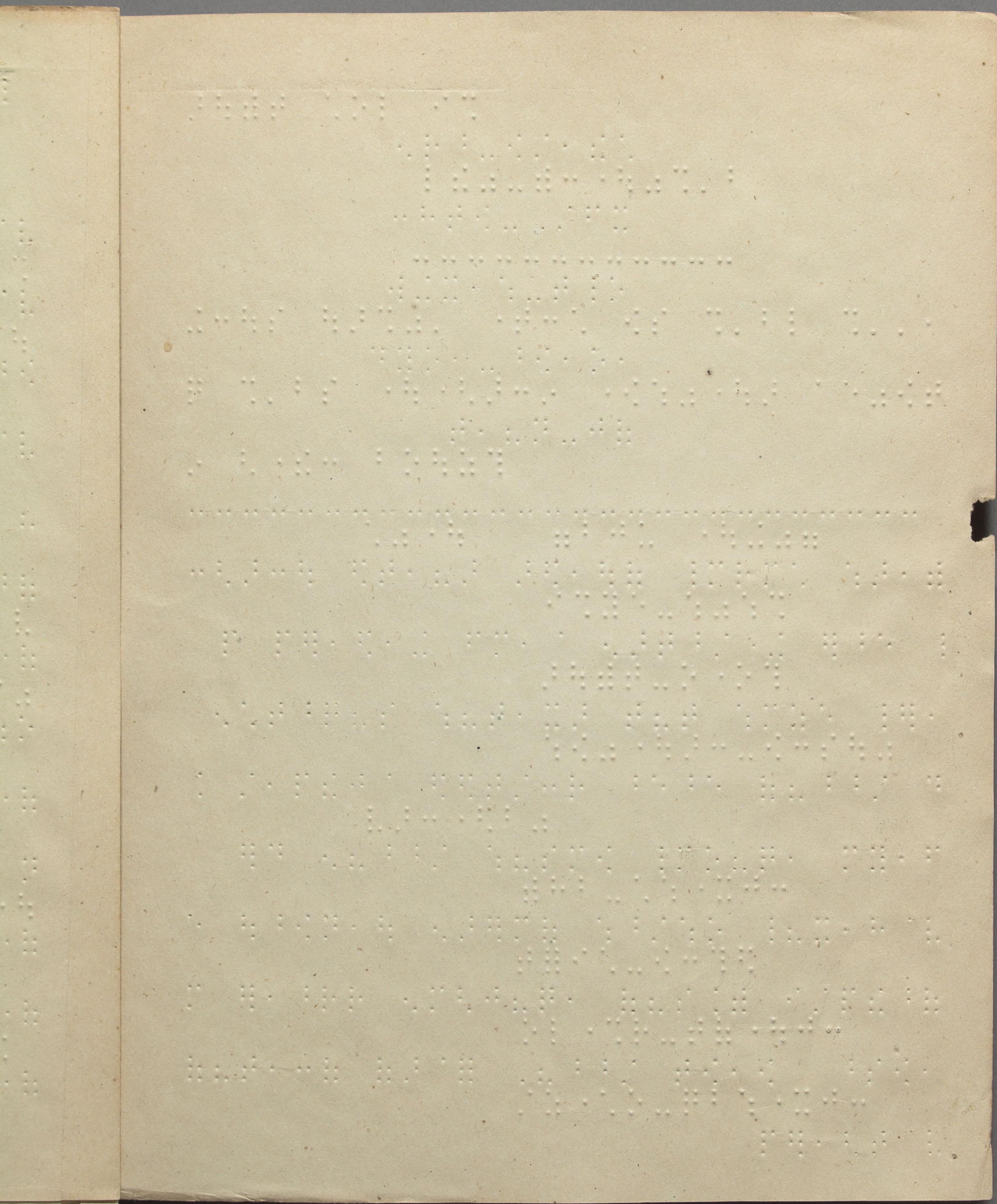

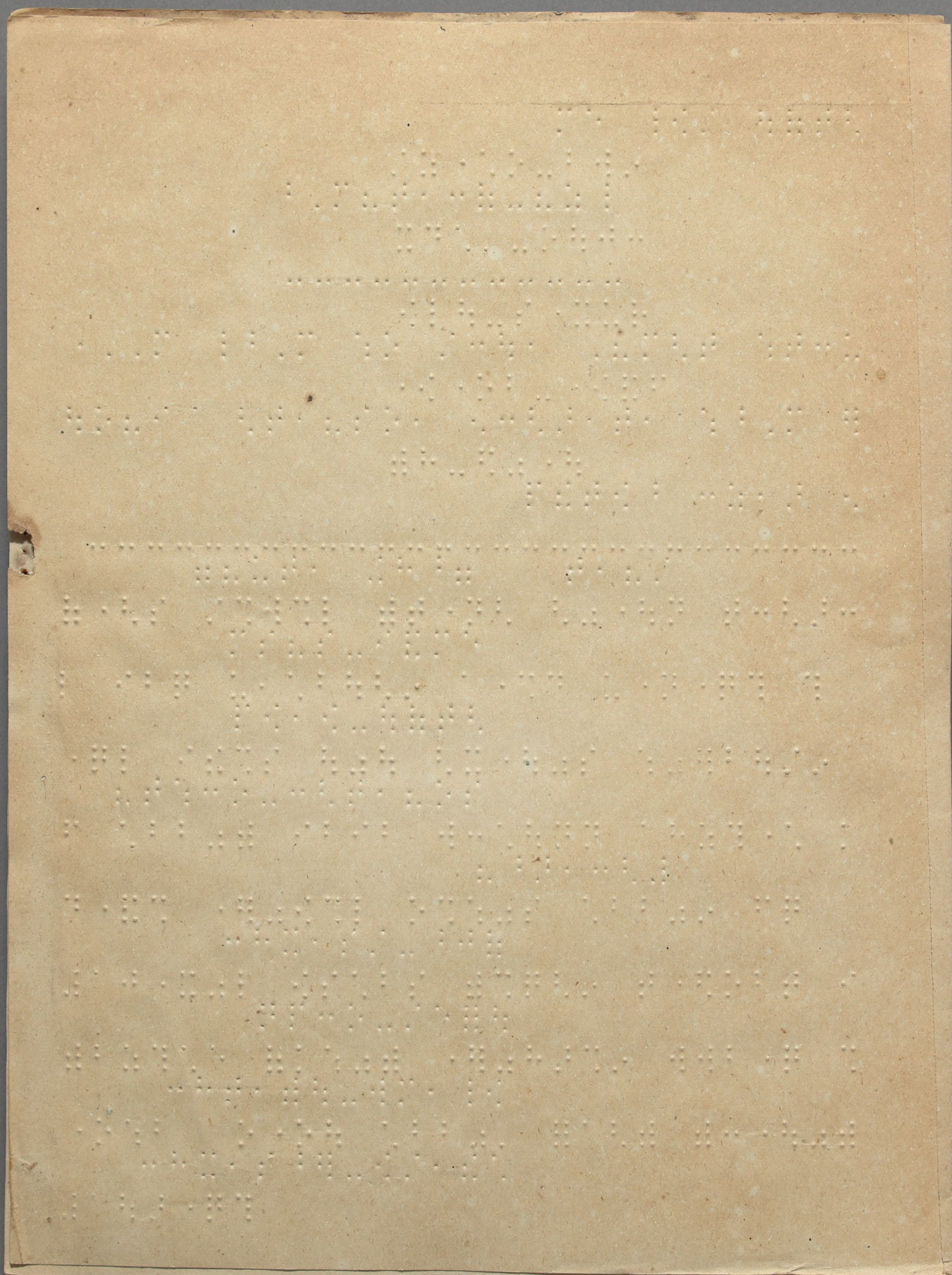

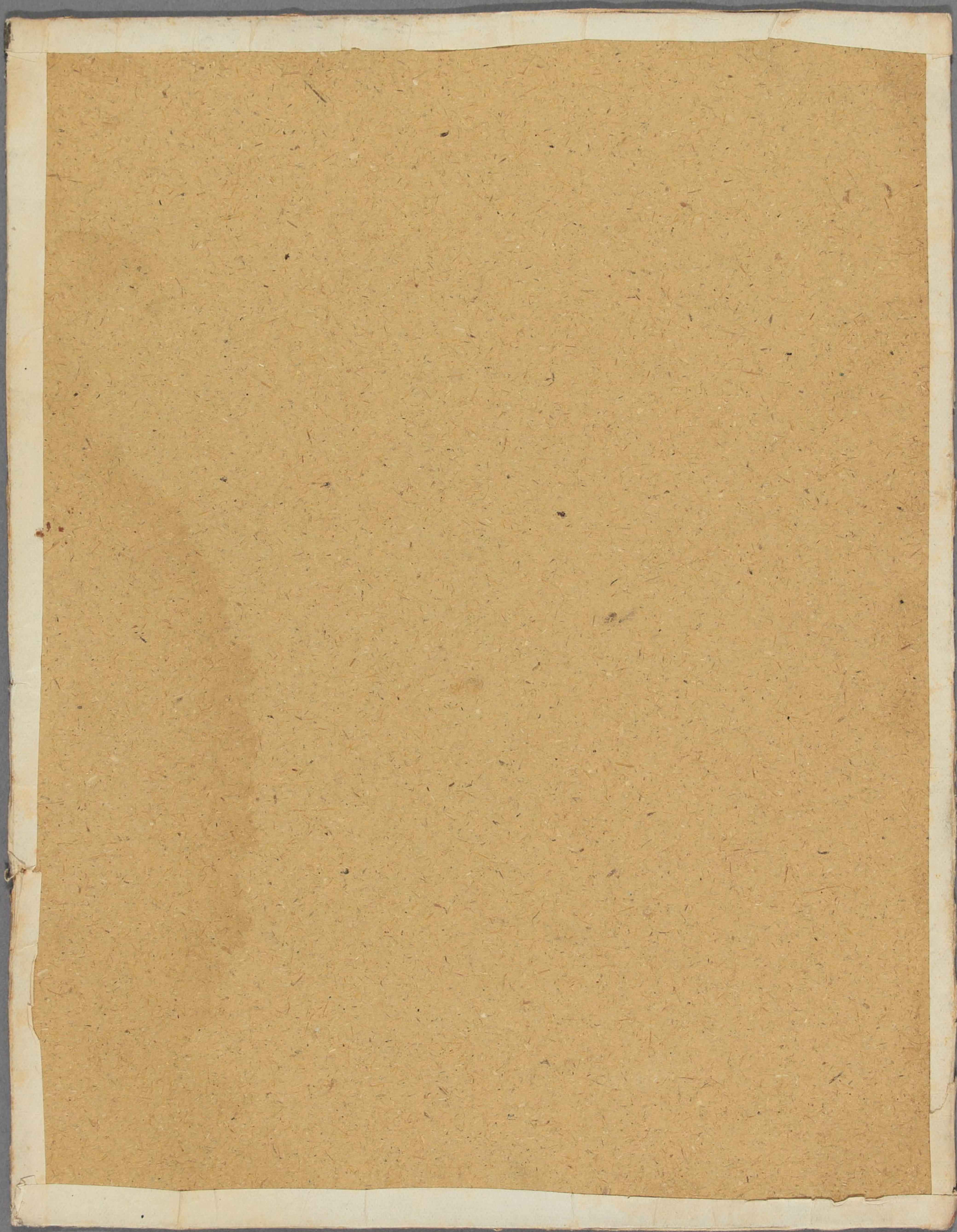

(明治三十九年度) 第壹學年 點字中學講義錄第一號

明治卅九年十一月十日印刷
明治卅九年十一月十日發行

(定價郵稅共四拾錢)

神戶市楠町五丁目百八十三番屋敷

編輯者 左近 允孝之進

印刷者 神戶市楠町五丁目百八十三番屋敷

井口 英一郎

印刷所 神戶市楠町五丁目百八十三番屋敷

神戶市楠町五丁目百八十三番屋敷

發行所 六光社

不許複製

明治三十九年十月三十日第...
明治三十九年十一月十日

