



唐州
 模樣
 無雙廣益紋帳
 村上正武編輯
 全

又 3
 4718



序
近世文運開闢セシヨリ、西學モ亦
大ニ進歩シ或ハ風韻ヲ重シテ閑
雅ヲ旨トスルアリ。或ハ數ヲ究メ
器械ヲ製シ眞ニ迫ルヲ貴ブアリ。
共ニ刻苦勦勵スルニ至ルハ、全ク
明治更長ノ偉功ニシテ、人民ノ幸
福ナリ。此模様紋帳ヲ閱スルニ摸
倣ハ眞ニ迫テ實物ヲ見ルガ如ク、
紋ハ時好ヲ撰ビテ驚感スルニ耐
タリ。是モ亦、昭代ノ文運ヲ宣揚
スル一端ニシテ、其工業ニ裨益ス
ル、其功勳モ亦偉大ナラズヤ。故ニ
蕪詞ヲ以テ卷首ニ題スルヲ爾

明治十有七年秋十月
子固源恒徳識



銀杏目録	井筒	羽子板	芭蕉	牡丹	鳳凰	鳥	ちきり	丁子	りんどう	泥浮	角の
二	四	五	五	六	六	六	十一	十一	十五	十六	十九
三	四	五	六	七	八	九	十	十一	十二	十三	十四
縮の類	石たみ	糸	羽	花	星	へい	ち	茶	らん	梅	破
三	四	五	六	六	七	七	八	九	十	十一	十二
二	三	四	五	六	七	八	九	十	十一	十二	十三

目録

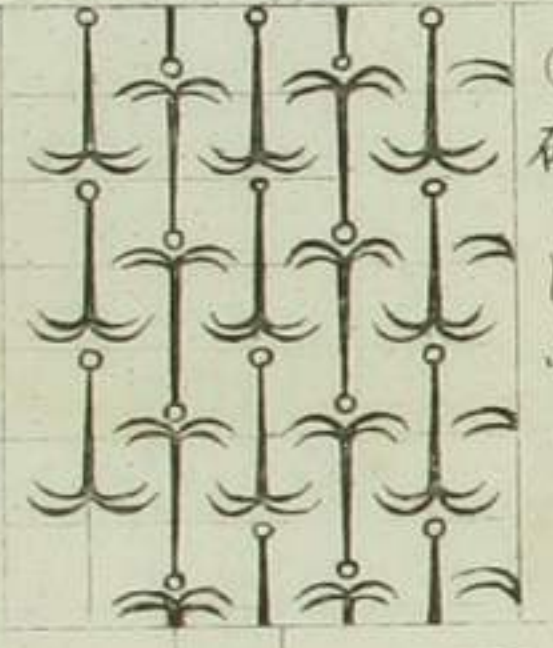

○ 破りほふき



○ いんまんと豆

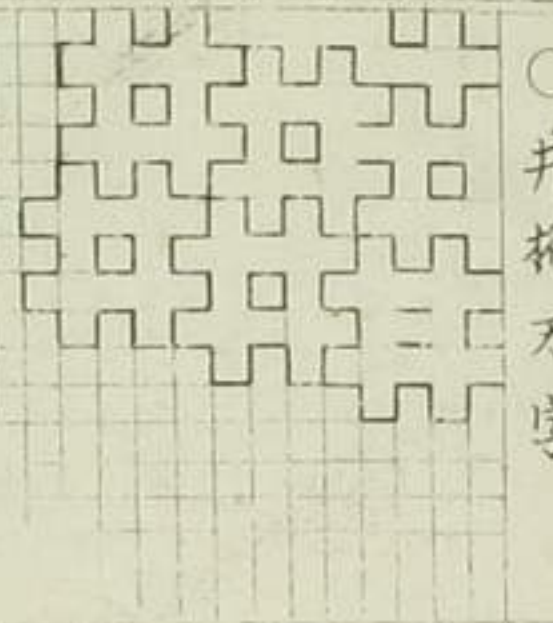

○ 井桁万字

	▲ むらぎね丸		▲ いきとん		■ 五つちいせ		▲ いふふい		▲ いふふい
	▲ ニッいね		▲ いねふん		■ おゆふ		▲ はふふい		▲ ニ葉い
	▲ いきび		▲ いね乃丸		■ いふ車		■ 五つい		▲ 遠い

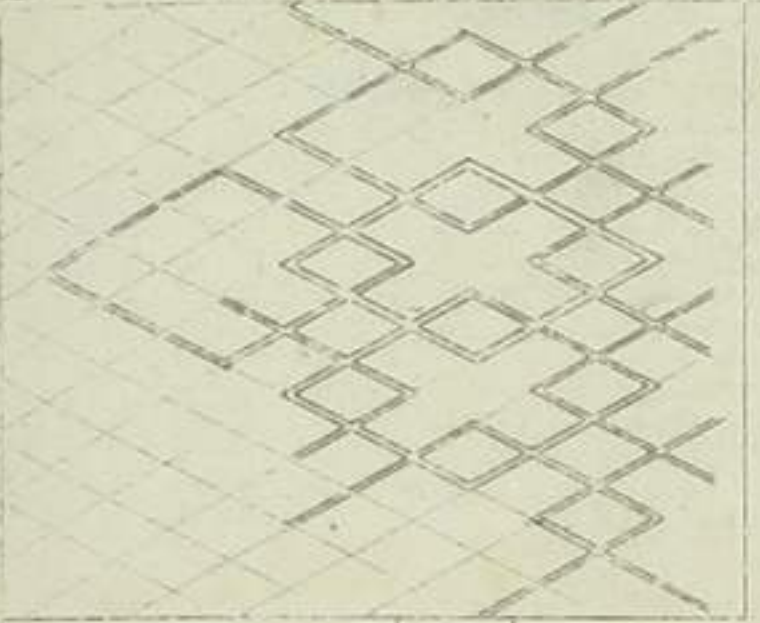

○ 井筒バ

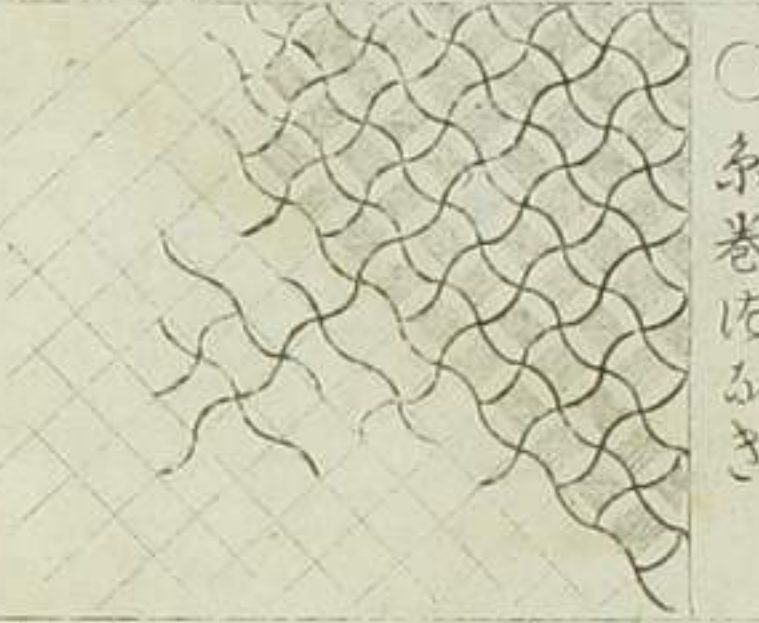

○ 糸巻ほふき

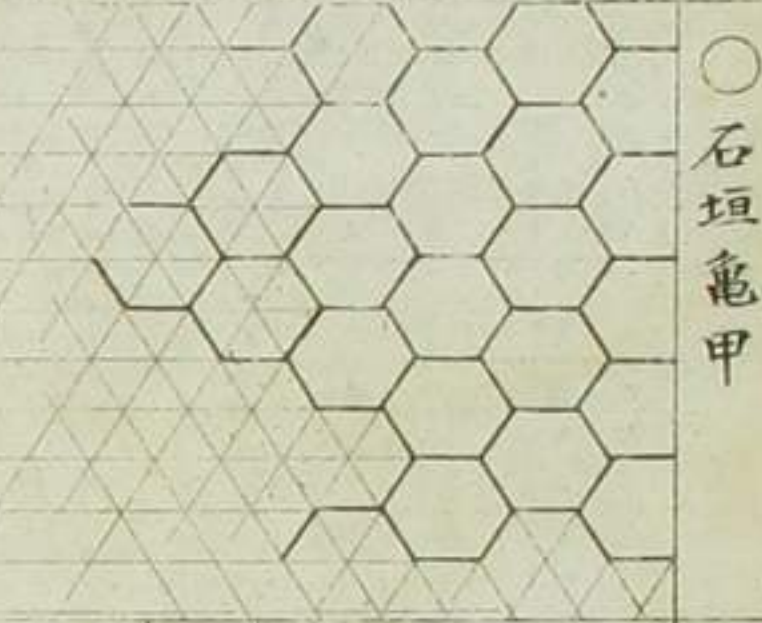

○ 石垣龜甲

	▲ いふ丸		● 外むい		● ニッい		● 蛇の目い		● ニッふ
	▲ ふふい		▲ 糸い		● ふふい		● ニッ合い		● ニッ刺い
	▲ いふ		▲ 中い		● 六角い		● ちくほ		● 釘い

石巻牡丹

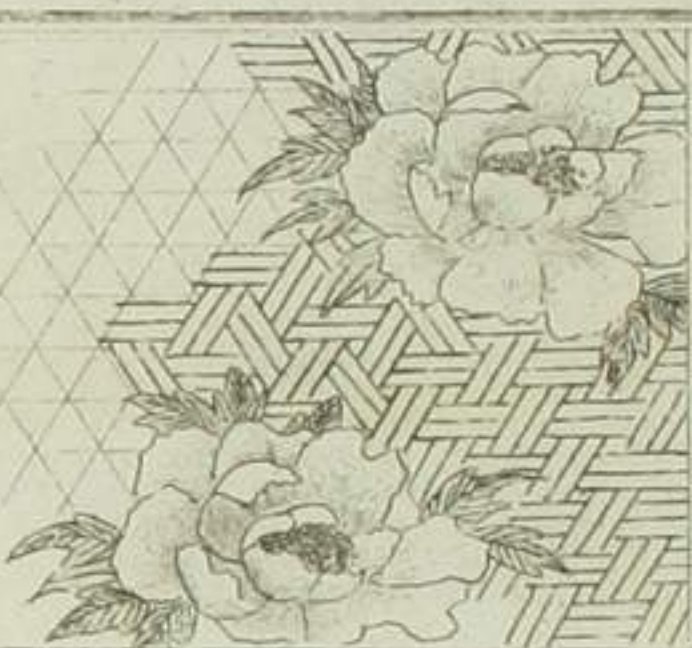

ちい縮

いふ不

縮鳴子

一とつ



平井筒

角立つ

かき縮

い菱はふ記

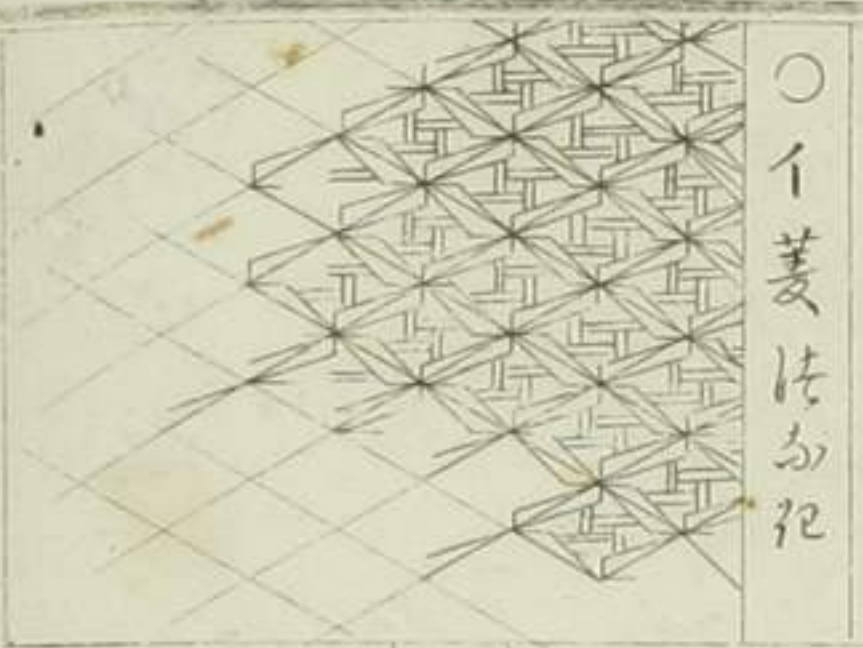

唐いぼ

あつ、まじ

井つ、まじ

業平いり

丸ニツつ

組合ニツつ

菱井術

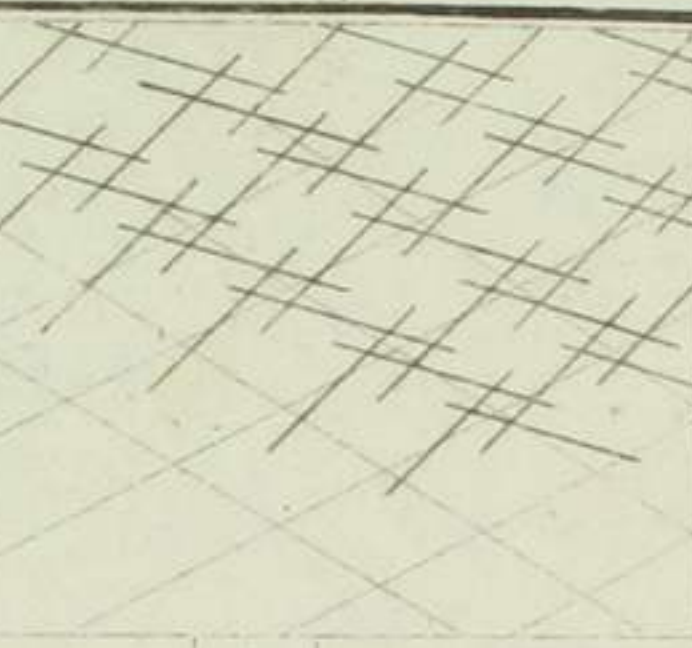

あまいぼ

あげた

あけおげ

結び縮は花

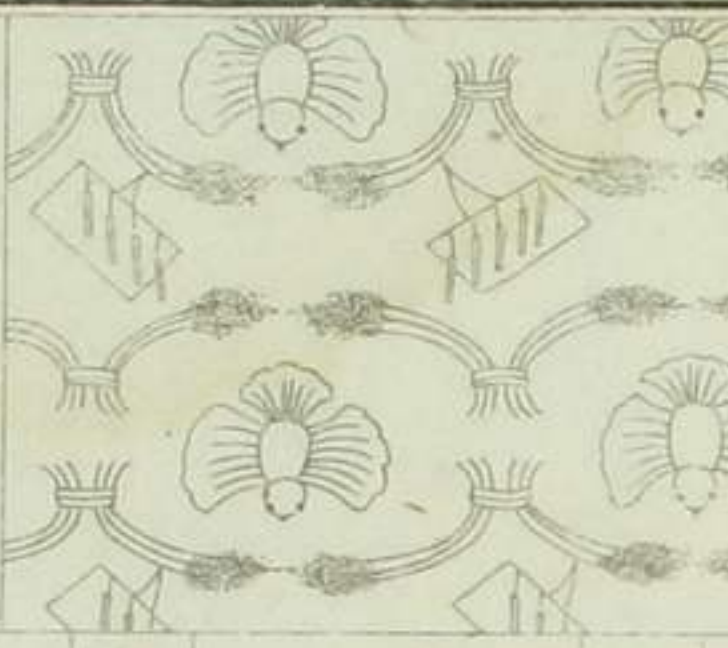

すまわげ

丸おぼ

おく井

石垣龜甲

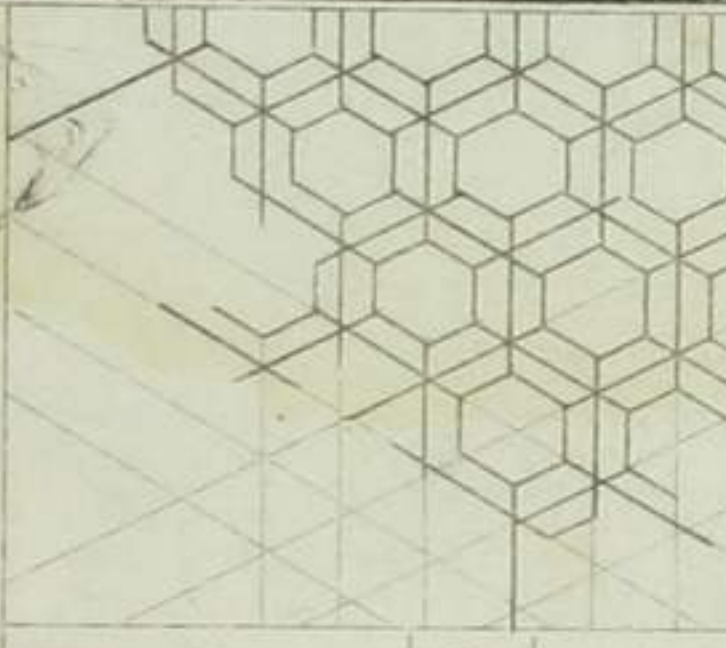

中いび井

おろみ井

まぢら井

四目井

こく拵井

丸いの字

大わけ

むすわけ

井の字

あまいぼ

あげた

あけおげ

○糸玉琴地



○印形づくし



○糸玉を巻つ

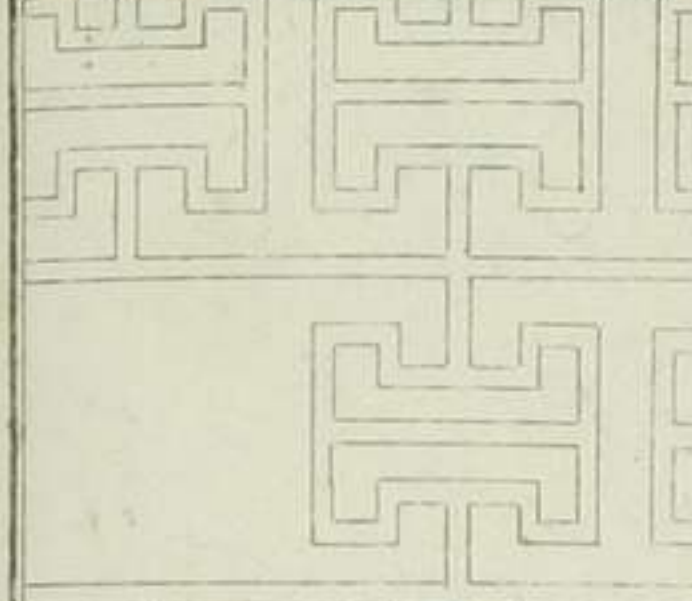

▲丸玉の字



●三つわけ

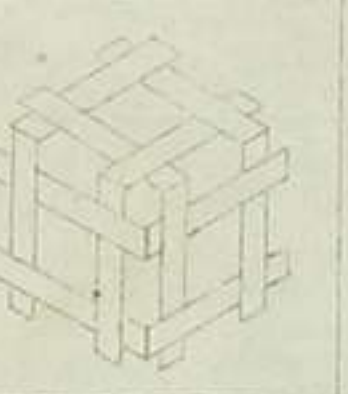

▲角立



▲丸玉



▲四つ



▲イの字

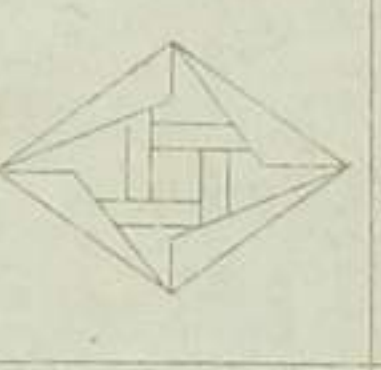

●糸玉

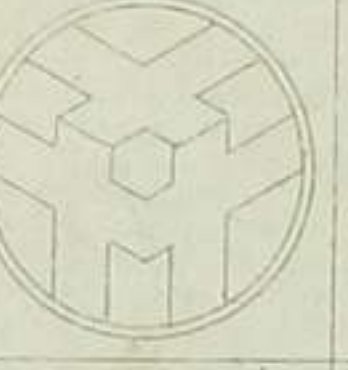

▲角立



●三つ



▲五つ



▲いばつま

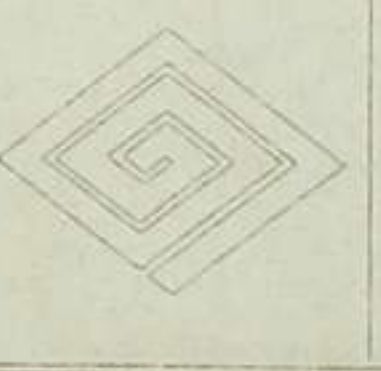

▲いばつま

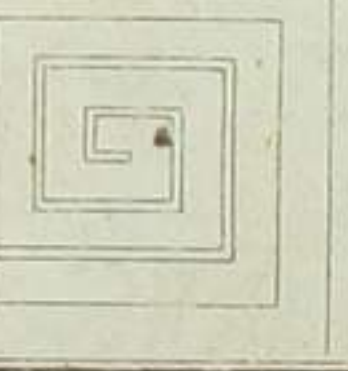

▲糸玉



●丸玉



▲いばつま



○糸玉を巻つ

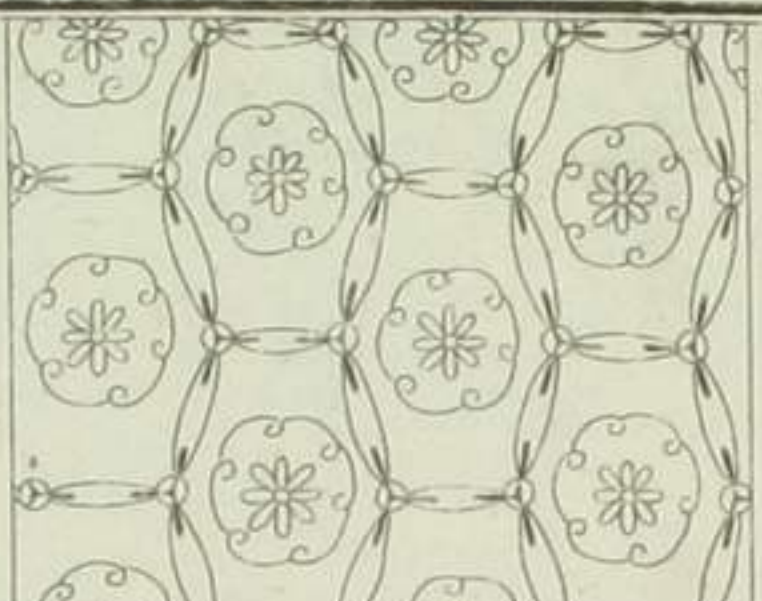

○梅を巻つ

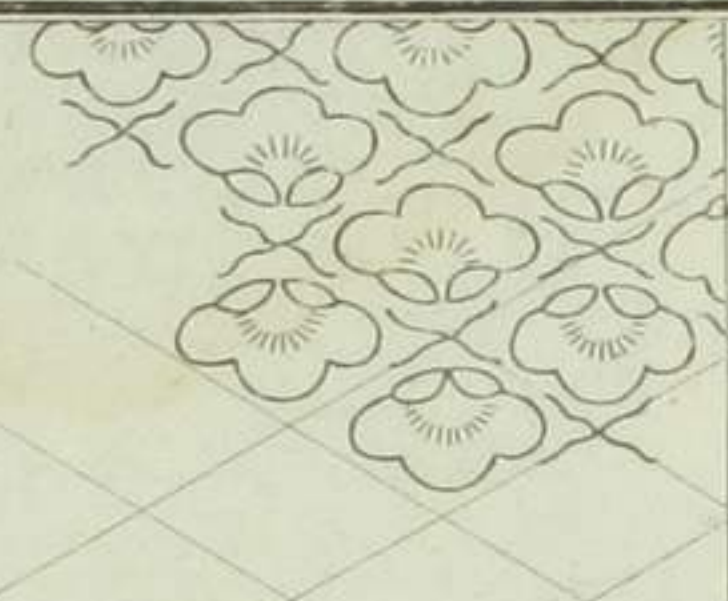

○丁子巻

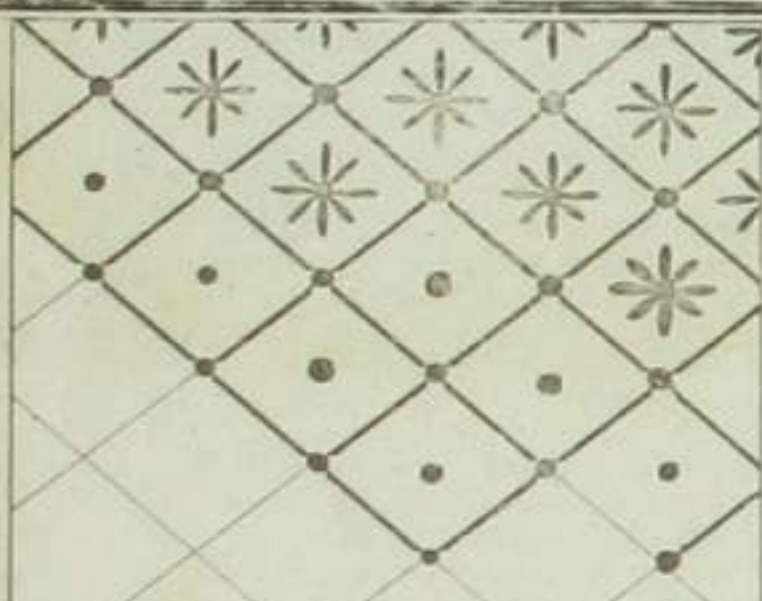

▲糸玉



▲四つ

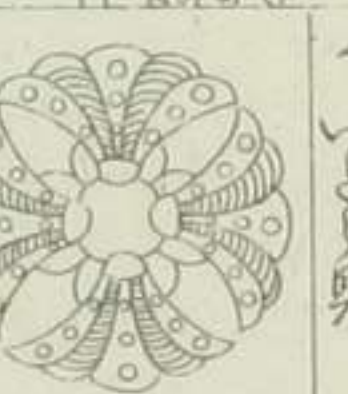

▲向し

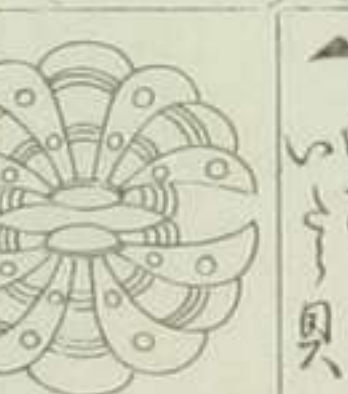

●五つ



▲丸玉

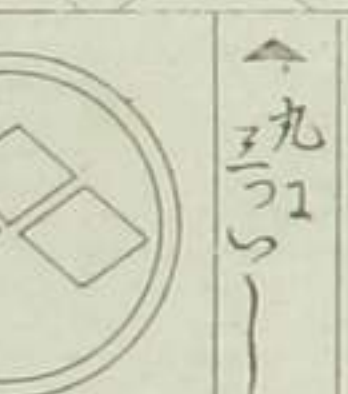

▲いばつ

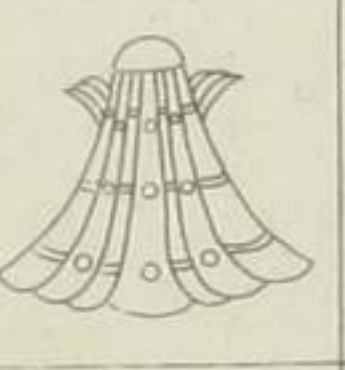

▲三つ



●七つ



▲三つ

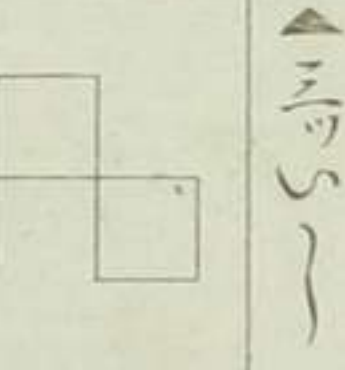

▲四つ

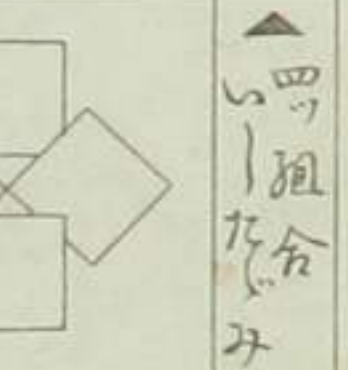

▲中玉



●五つ

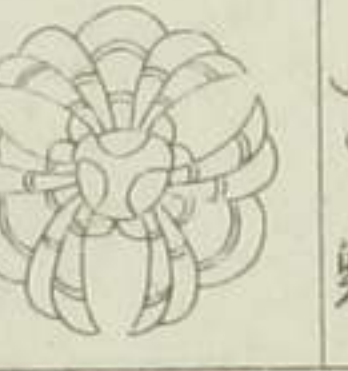

●三つ



▲中玉

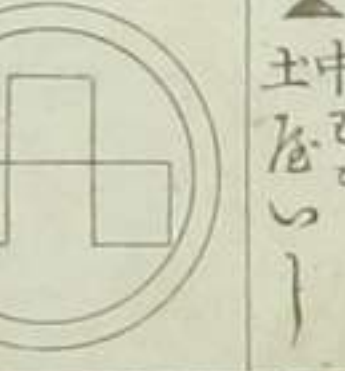

▲五つ

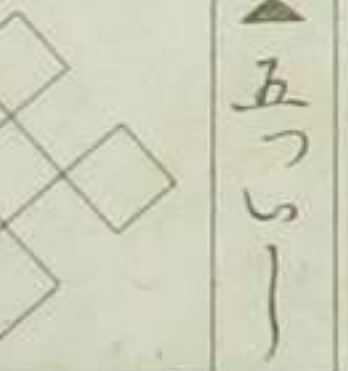

○ 花のまじり

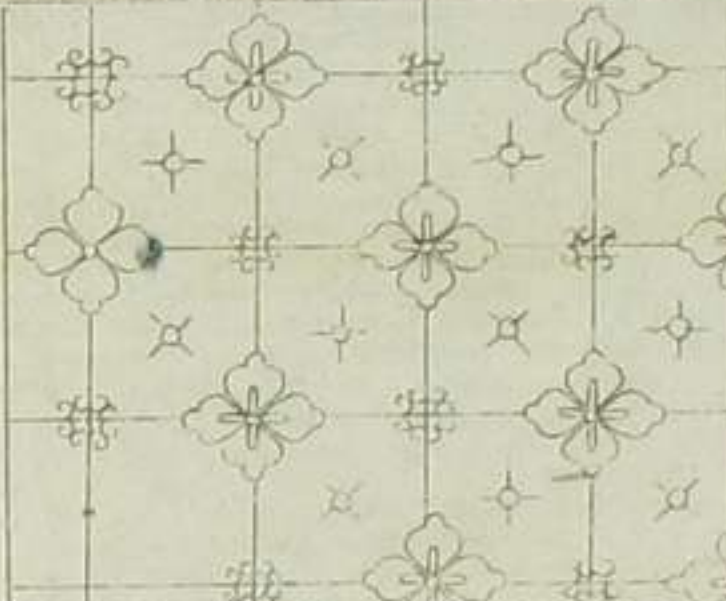

○ 七宝

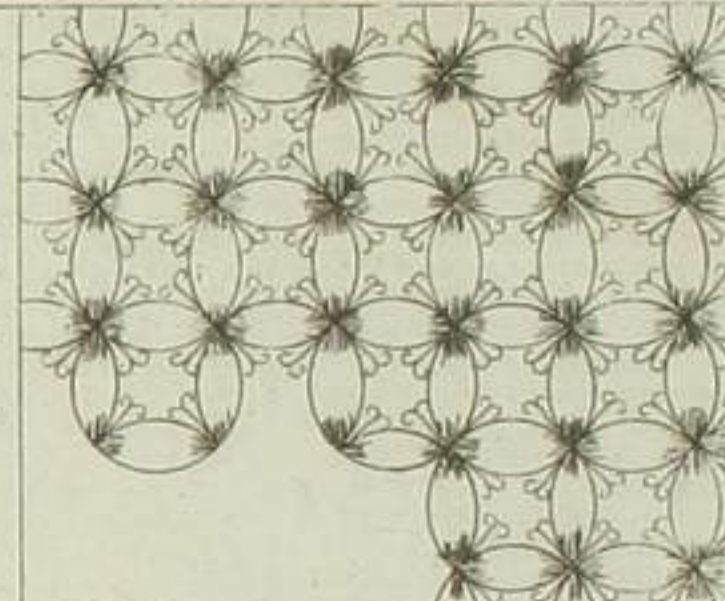

○ 七葉のこい

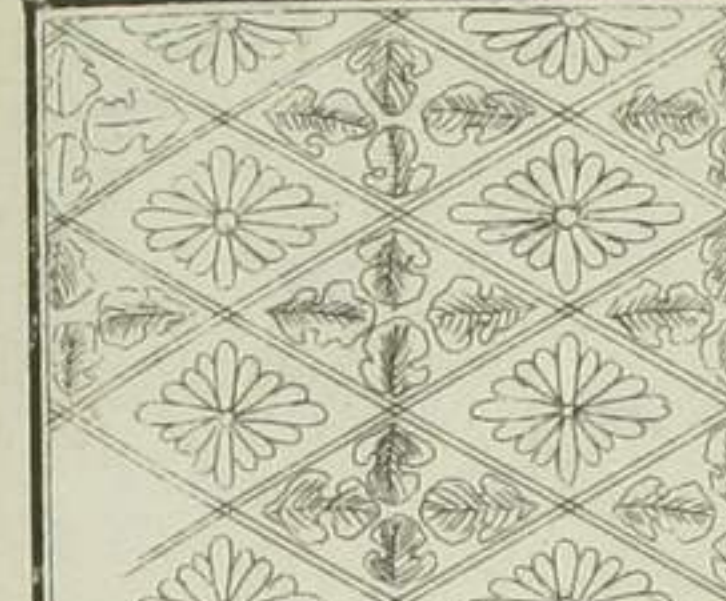

五ツ桐子板



▲ 九ツツ恰



▲ まむき

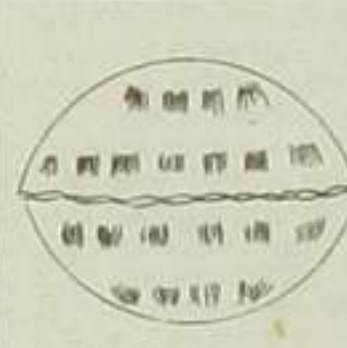

● 九ニツ恰



▲ ちうひ



▲ 九ニツ

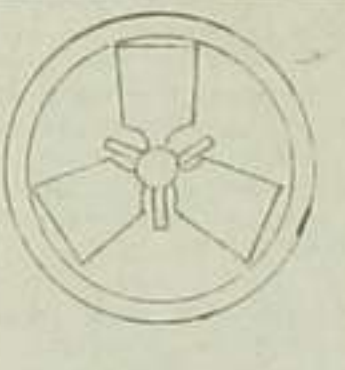

▲ ひろき



● ニツ恰



● 九小尻合恰



▲ だき



▲ ニツ



▲ ニツよせ



● 五ツ恰

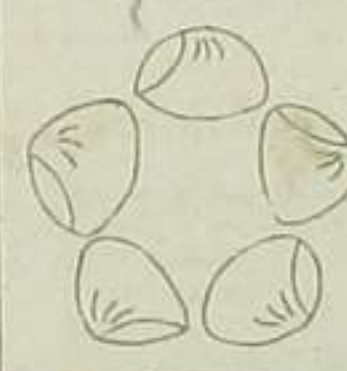

▲ ニツ羽をうき



▲ ニツおね

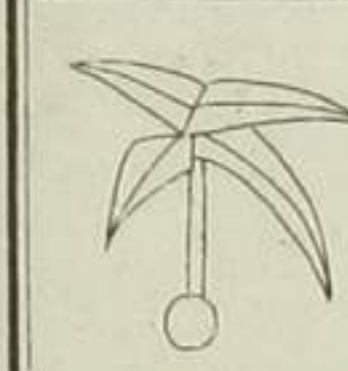

○ 情多儀お形

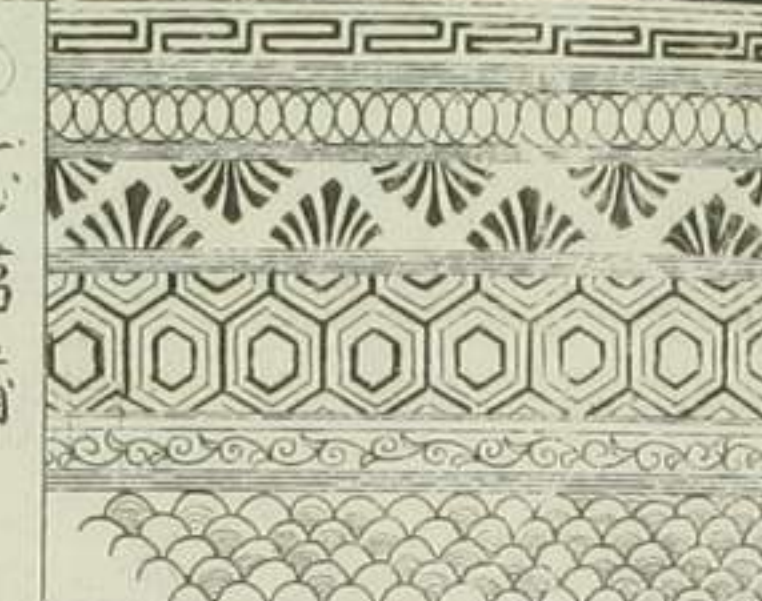

○ 七葉菖蒲



○ 七はくりはふき

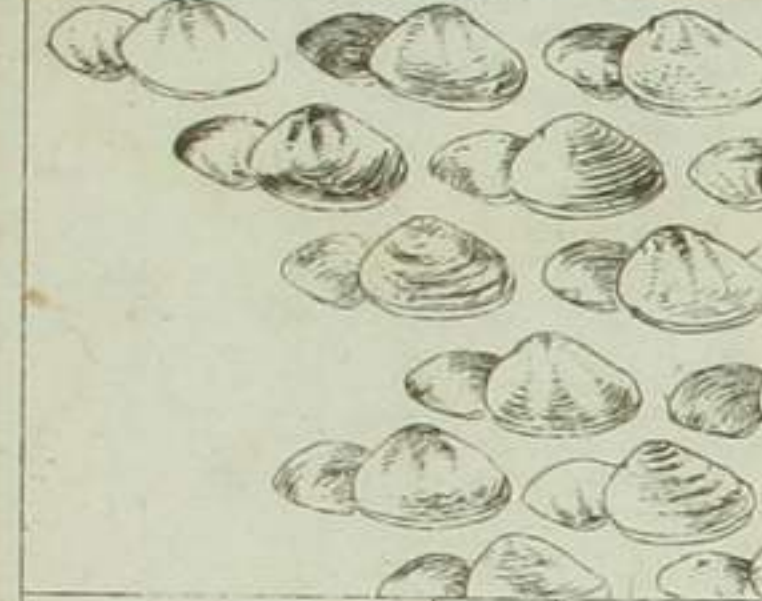

▲ 九ニツおね



▲ 羽根きり



■ 五ツおね

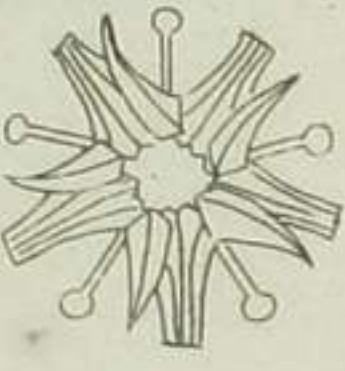

▲ ニツおね



▲ いふりやの



▲ 六角羽根

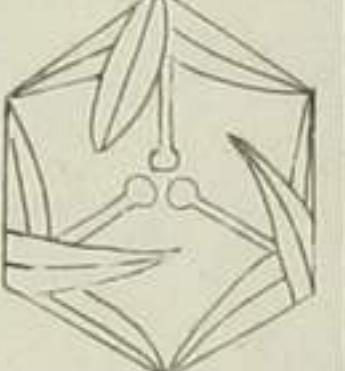

● ニツおね

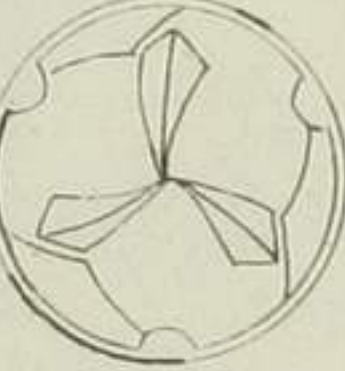

▲ ニツおね

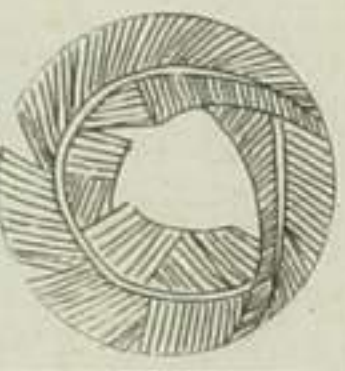

▲ たきおね

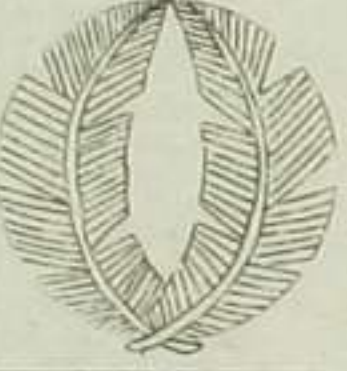

▲ 向ひ恰

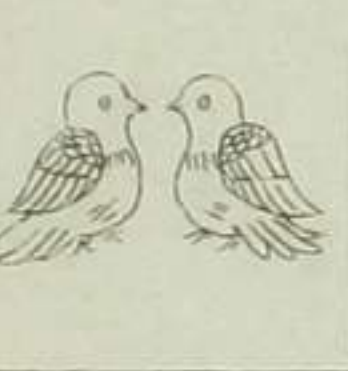

▲ 四ツおね



● ニツおね



▲ 七葉



▲ ニツおね



▲ 九小つえ恰



厚草葉新紋長六

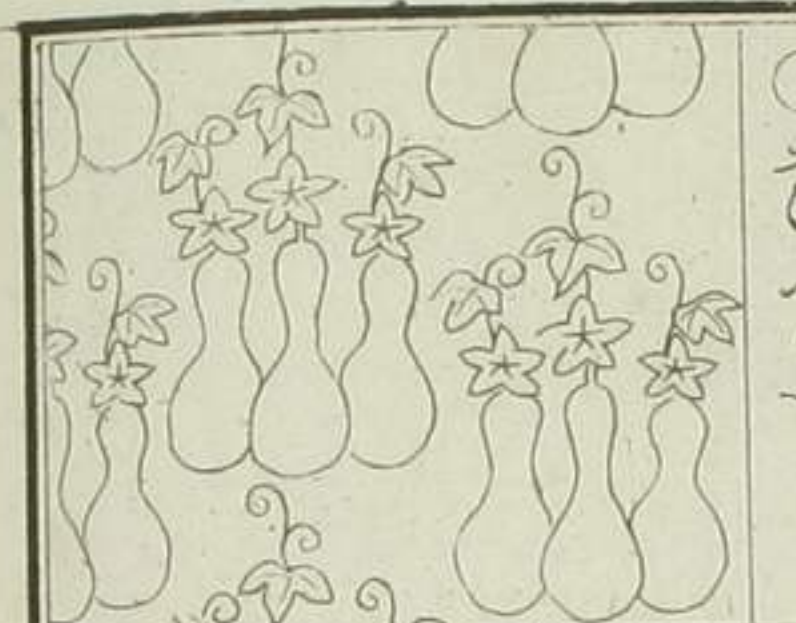
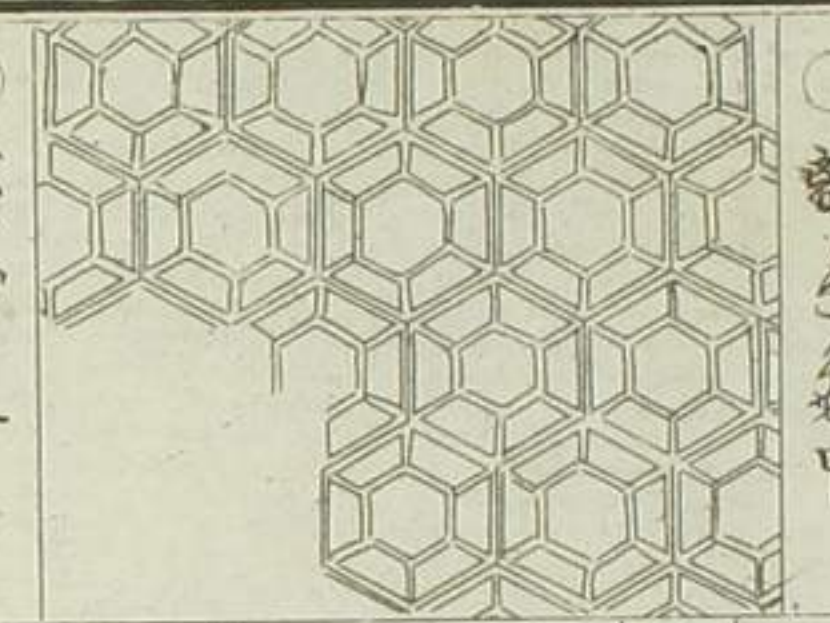

○ 七の字のま

○ 離れ色甲

○ 子ぶくろ

▲ もと乃丸



● 子持
三毛はと

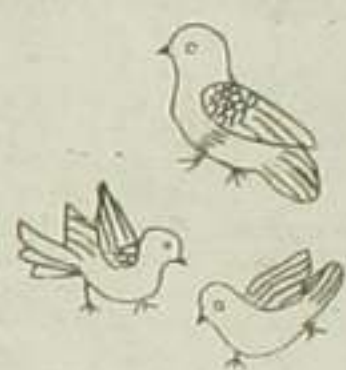

▲ 子ヤヤ



▲ 花ひー

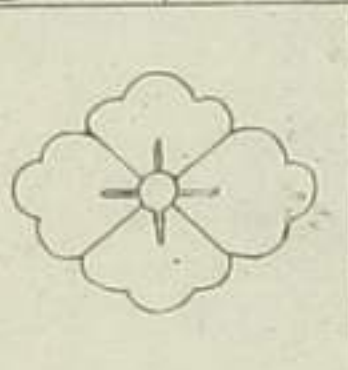

▲ 丸小まひ

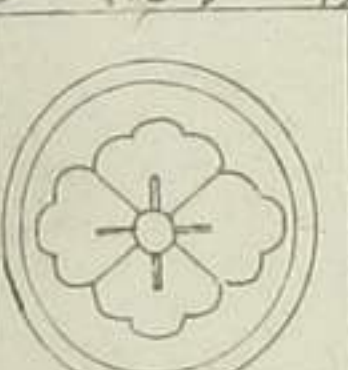

▲ えち木地



● ちやここと



▲ 子ヤヤ



▲ 双まひー

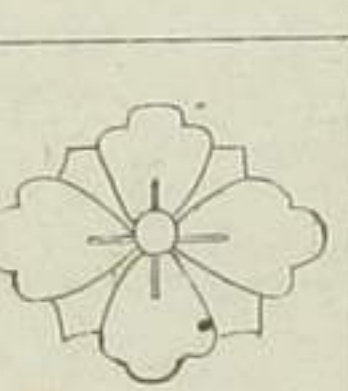

▲ 丸小まひ

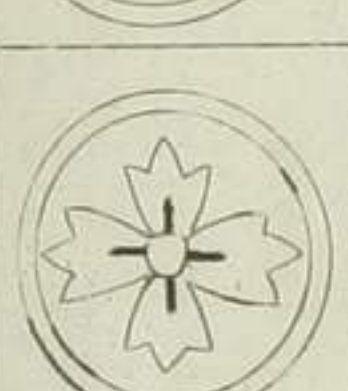

▲ くまやく鳩



● 八幡こと



▲ 雷こくろ
まんやう



▲ 四方まひー

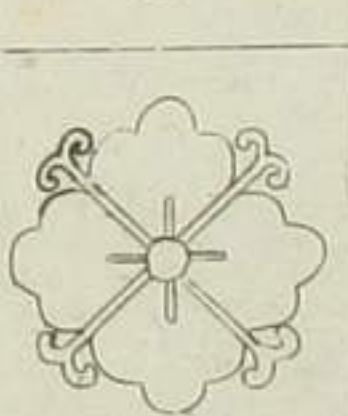

▲ 四方
まふひー

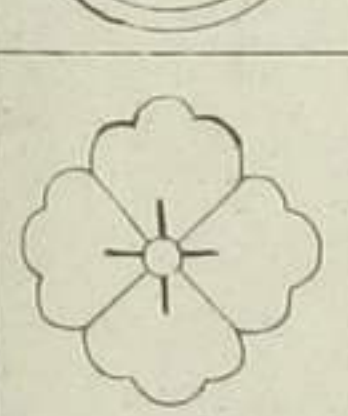

○ 二の字のま

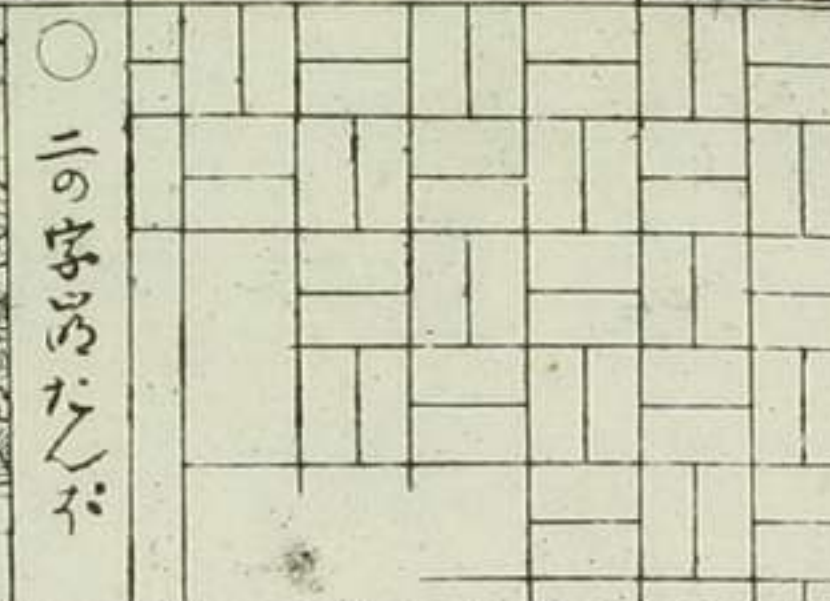

▲ 利久まひ

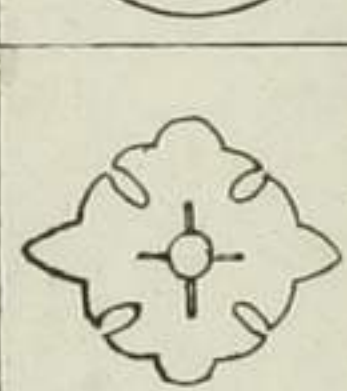

▲ 糸のまひ



▲ ちまひー

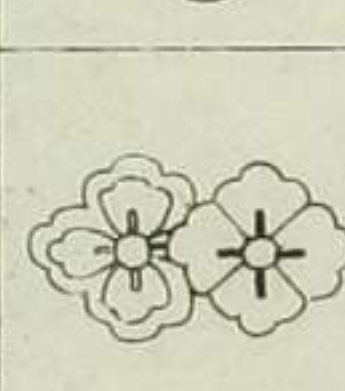

▲ 枝の丸



▲ ふまひ

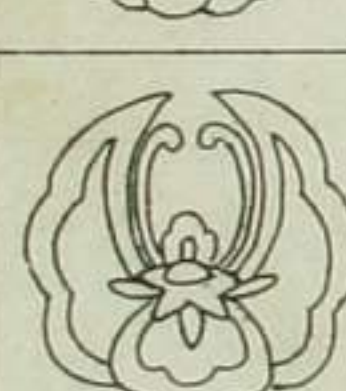

▲ 花ひー

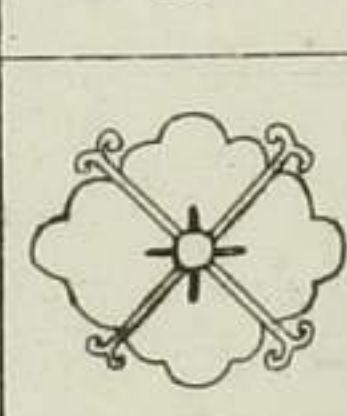

▲ 四ツ目
まひー

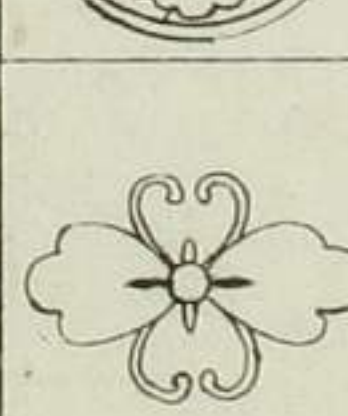

▲ けんまひー

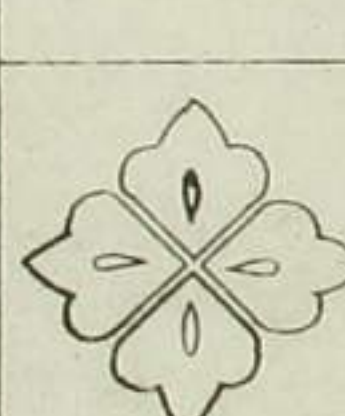

▲ けんまひー

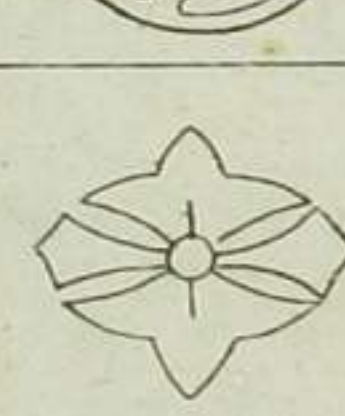

▲ 四ツ目
まひー

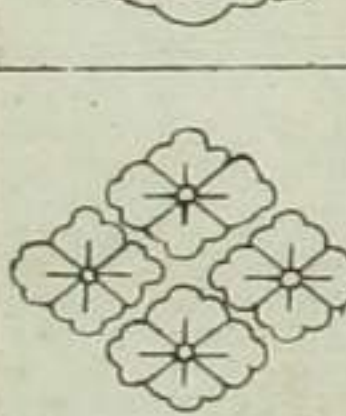

○ 宝珠

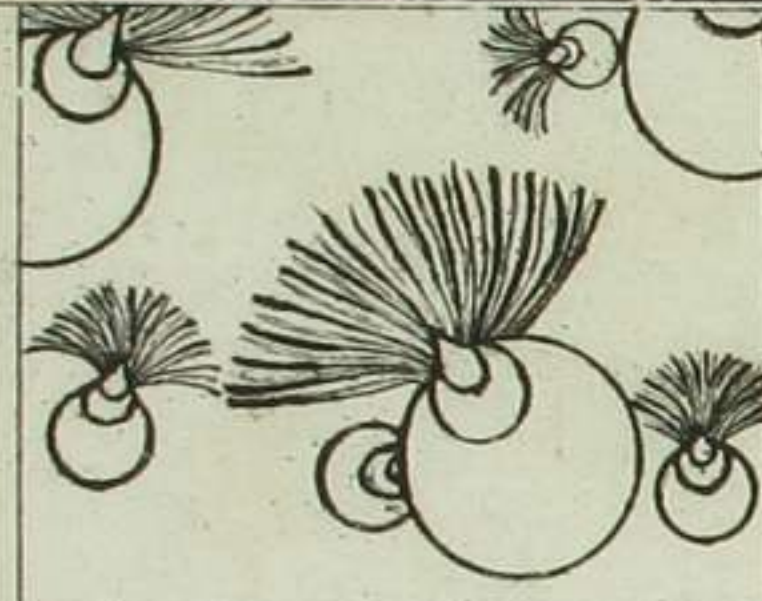

厚草葉新紋長六

七

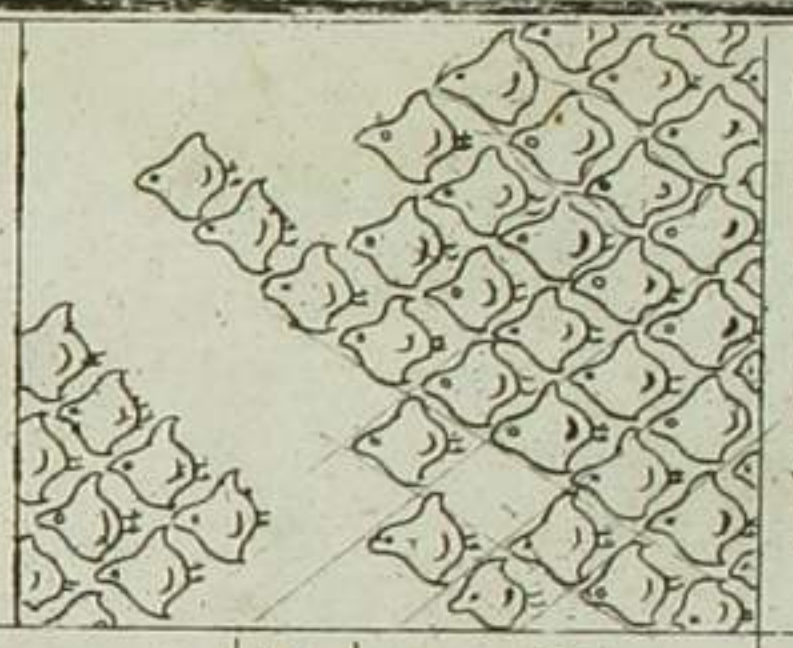

ちどりほふき

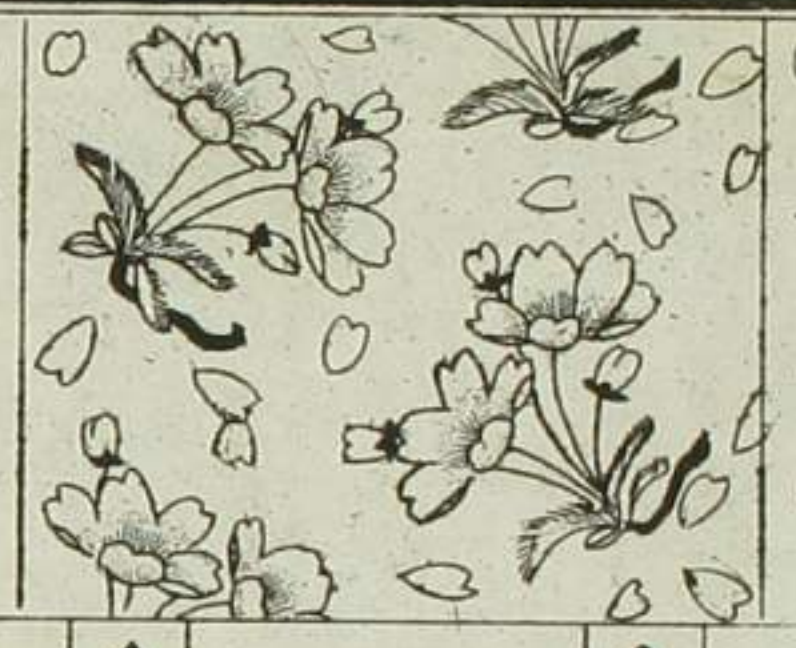

ちりね杏

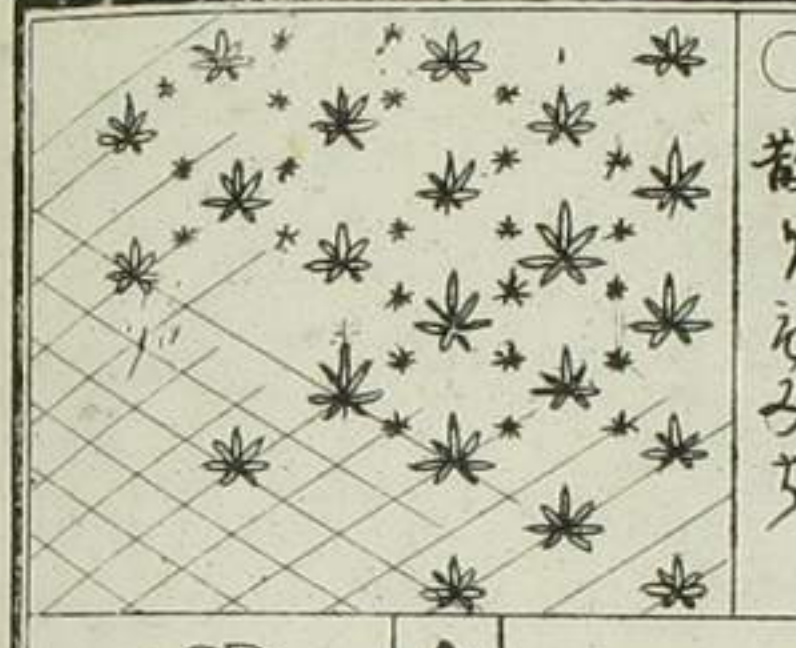

散りてみぢ

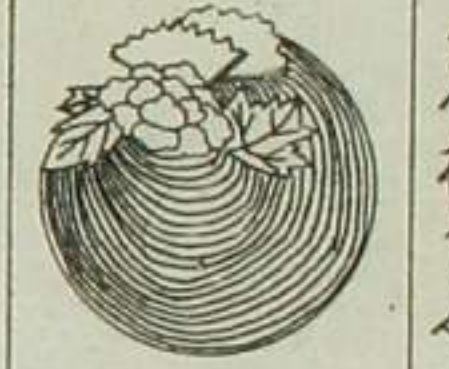

▲石橋をん



▲善右衛門

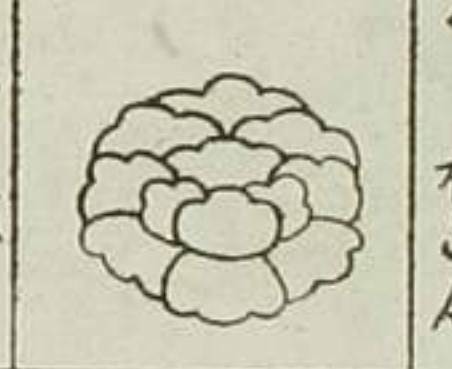

▲きちん

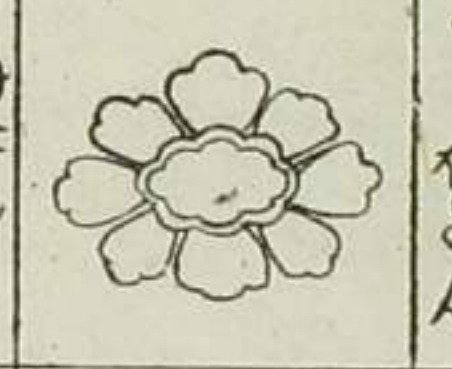

▲かきん



▲母たん



▲善右衛門

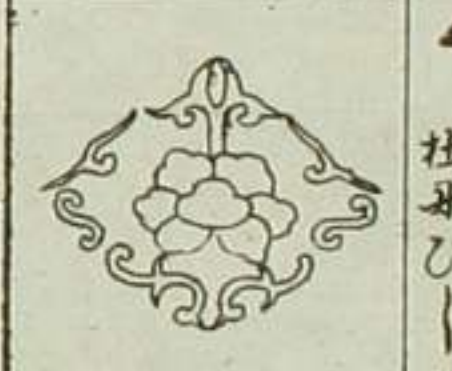

▲かきん

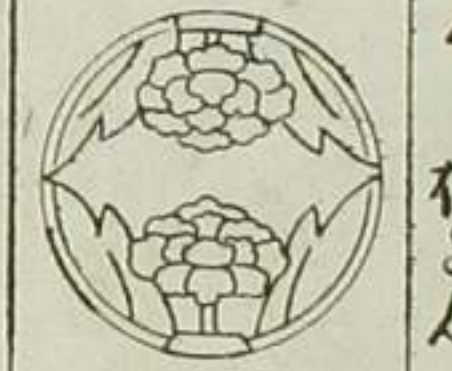

▲むね



▲利久



●二葉



▲近衛



▲仙若

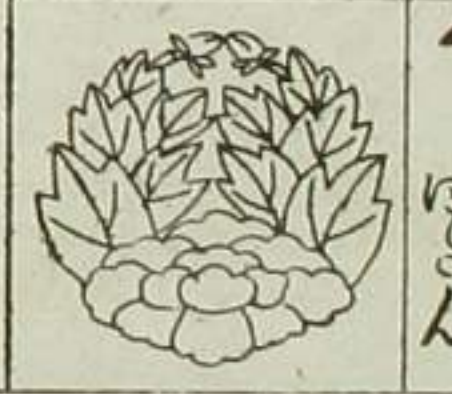

▲きん

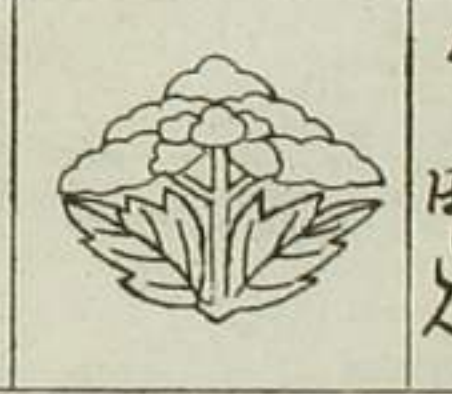

▲ひん



●枝

ちりね杏

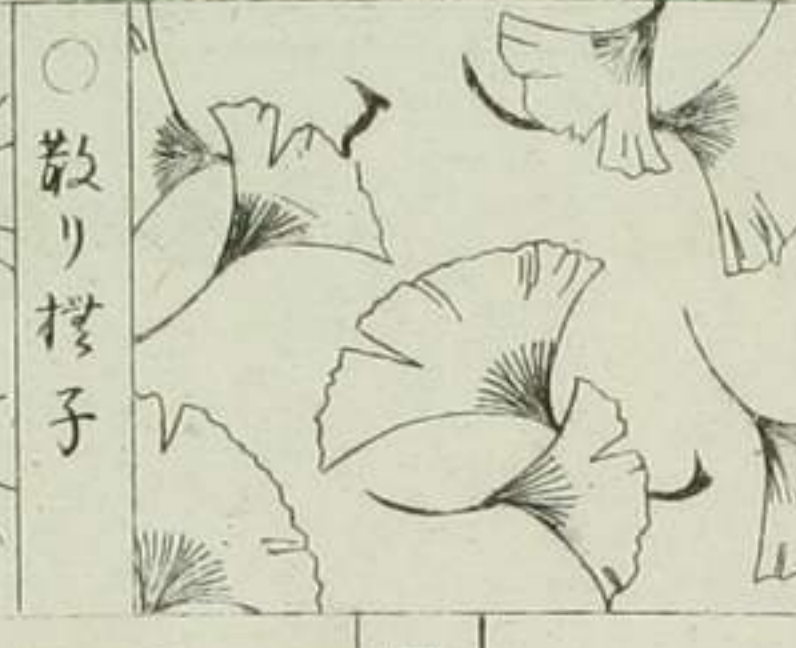

散りてみぢ

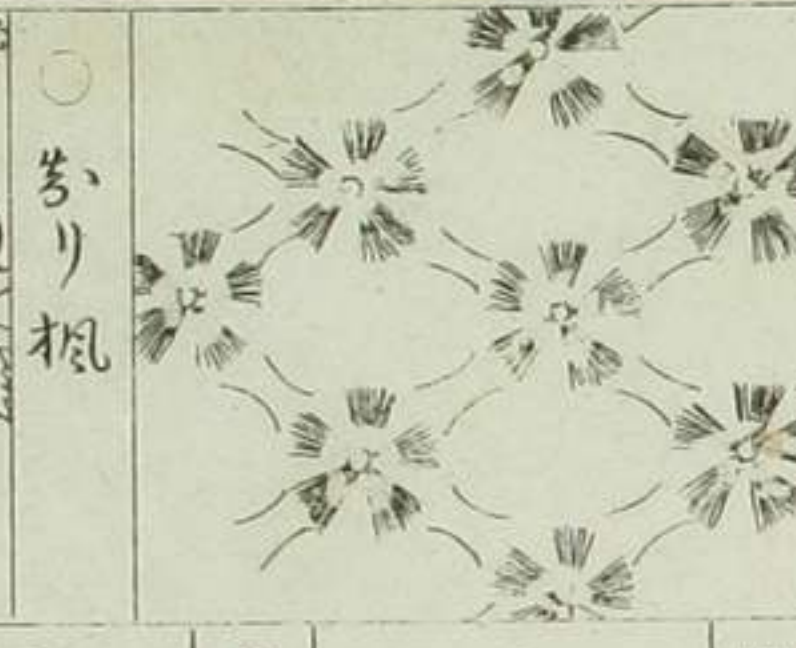

ちりね杏

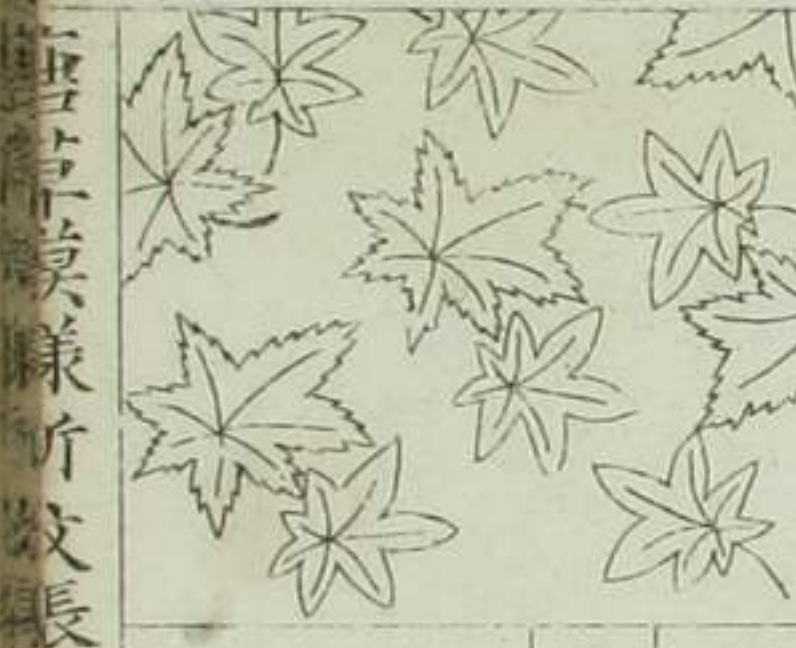

ちりね杏



●葉

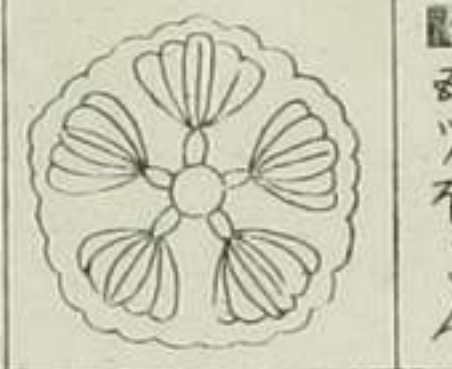

■五ツ



■すら

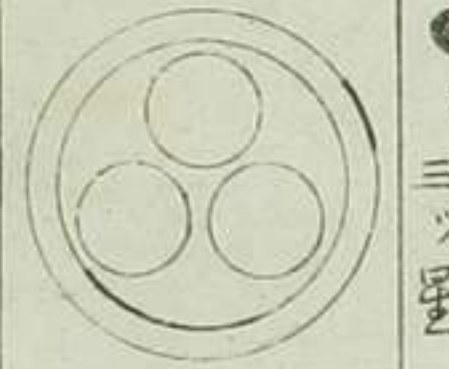

●九

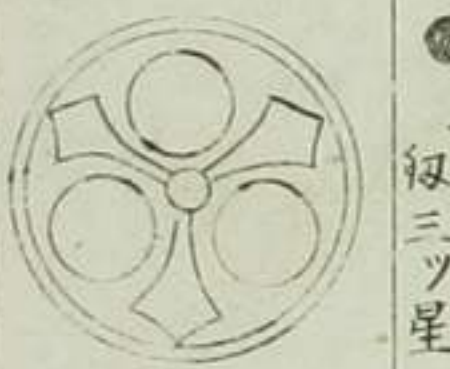

●三ツ

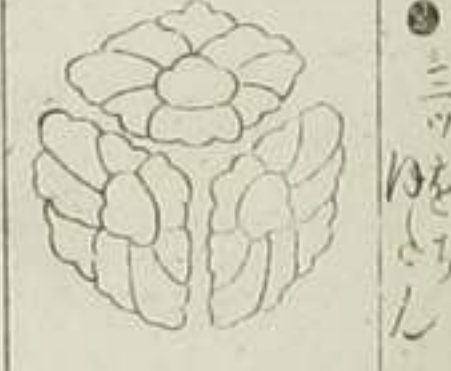

●三ツ



■松

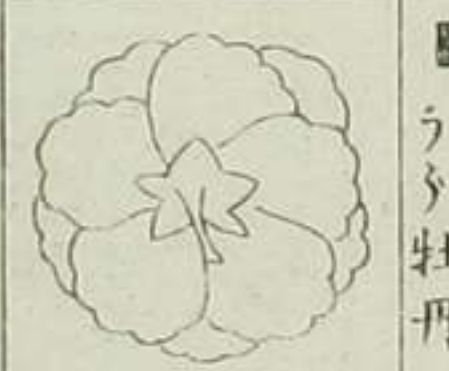

■さう

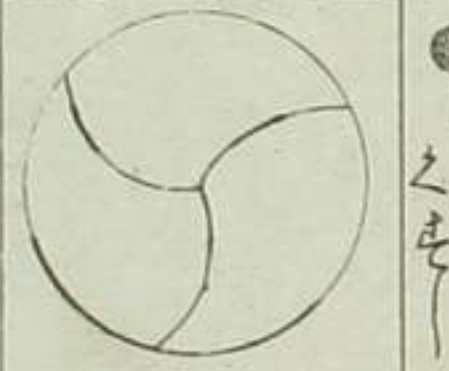

●三ツ

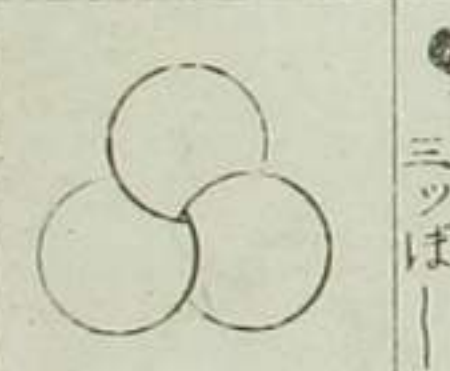

●か



●む

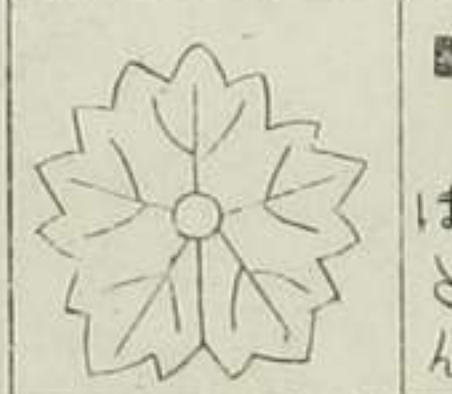

■え

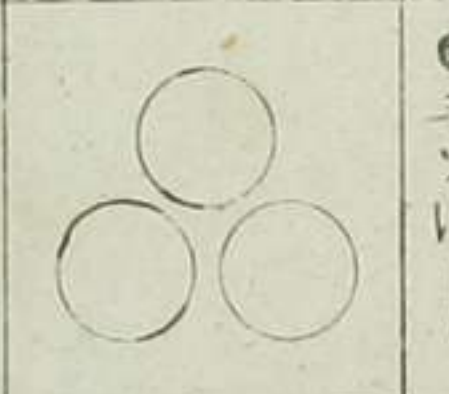

●三ツ

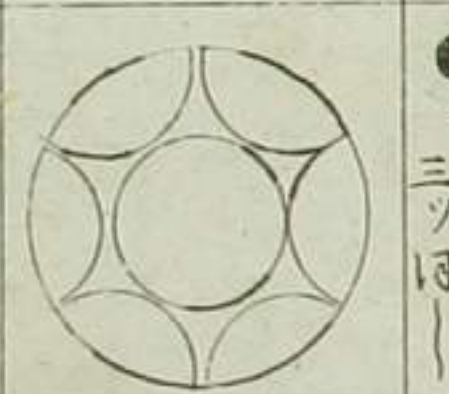

●三ツ

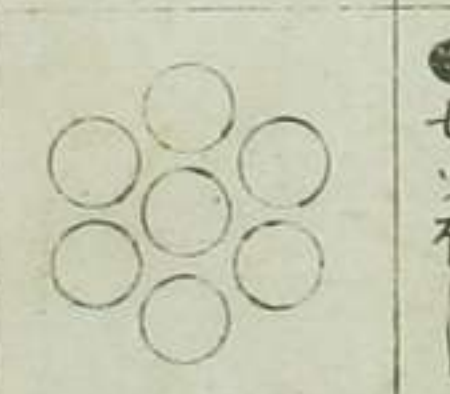

●七ツ

散梅もち

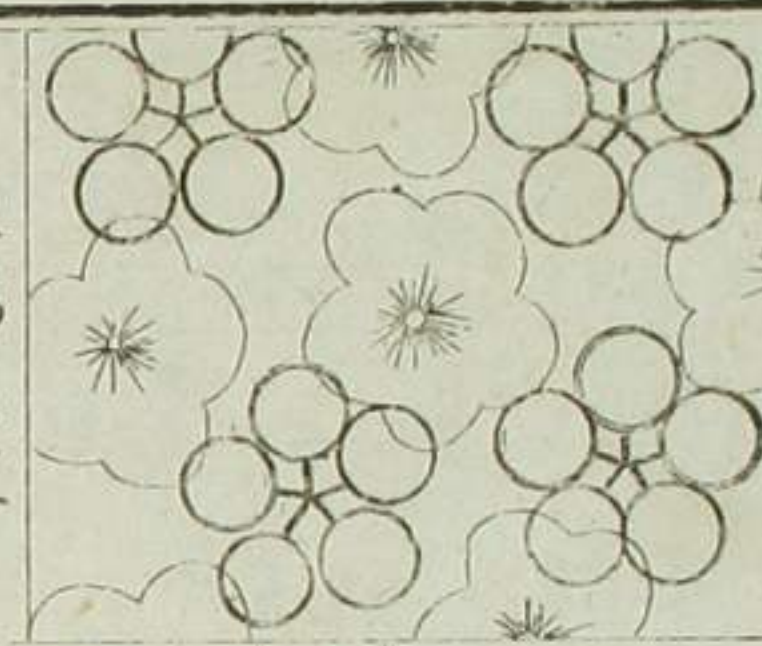

●三ツ星

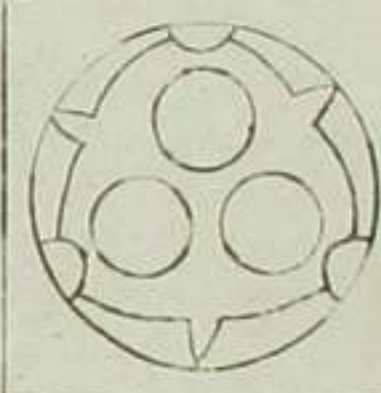

●石三ツ星

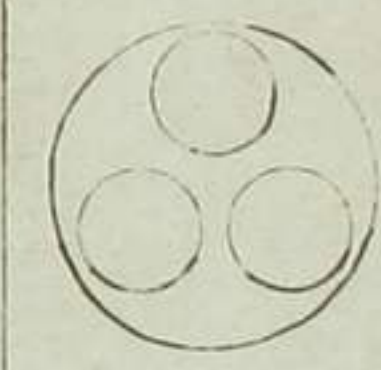

●いんよう

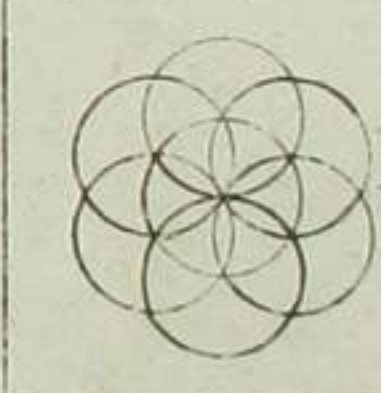

散梅と短冊

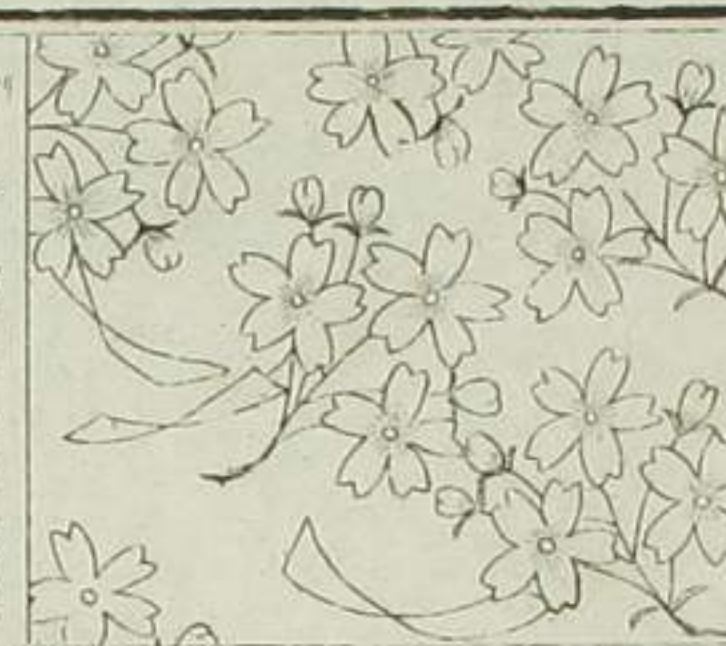

▲長門三ツ星一の字

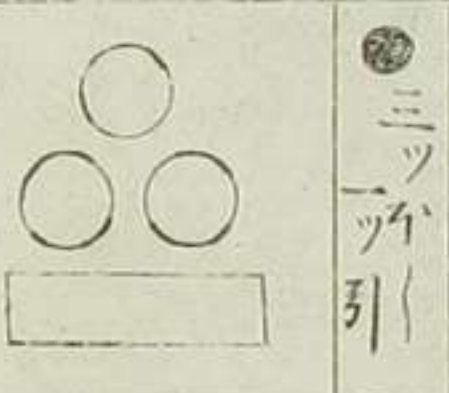

▲叔四ツ星

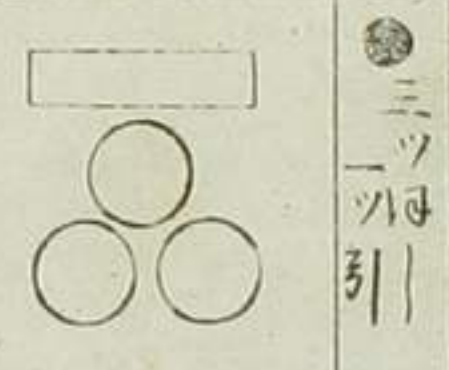

▲九にかきわ

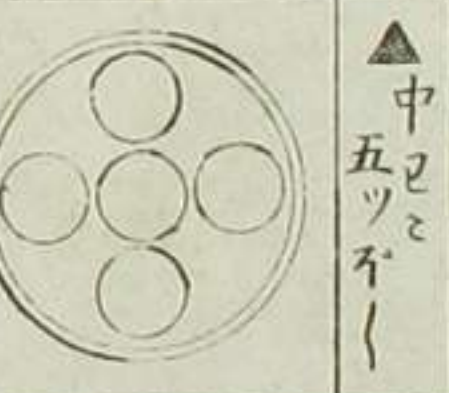

千鳥こせいか浪

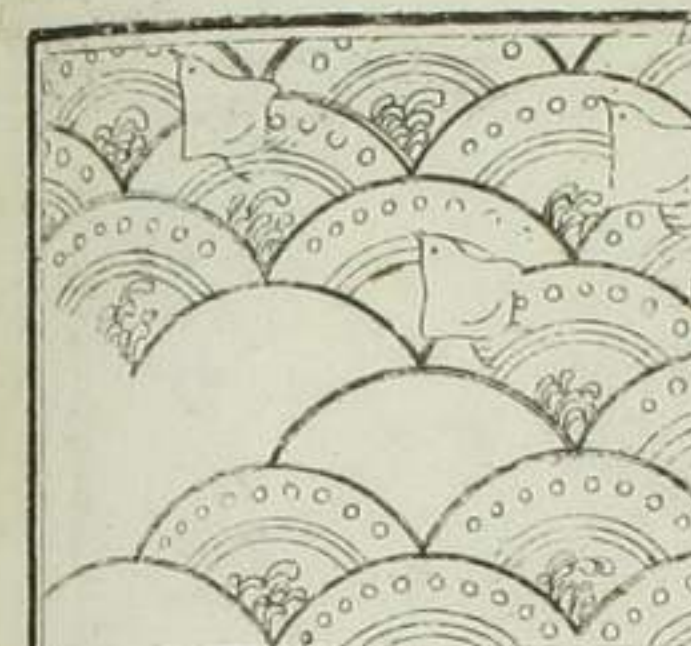

▲九と四ツ一



▲十よう



▲うけかき

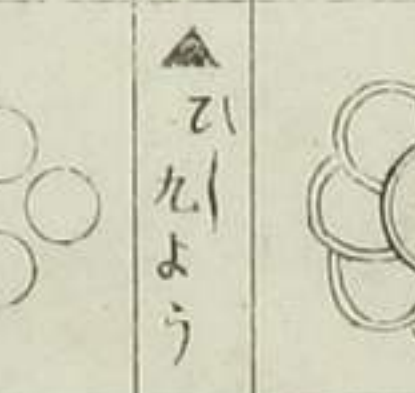

杉櫛よみ松

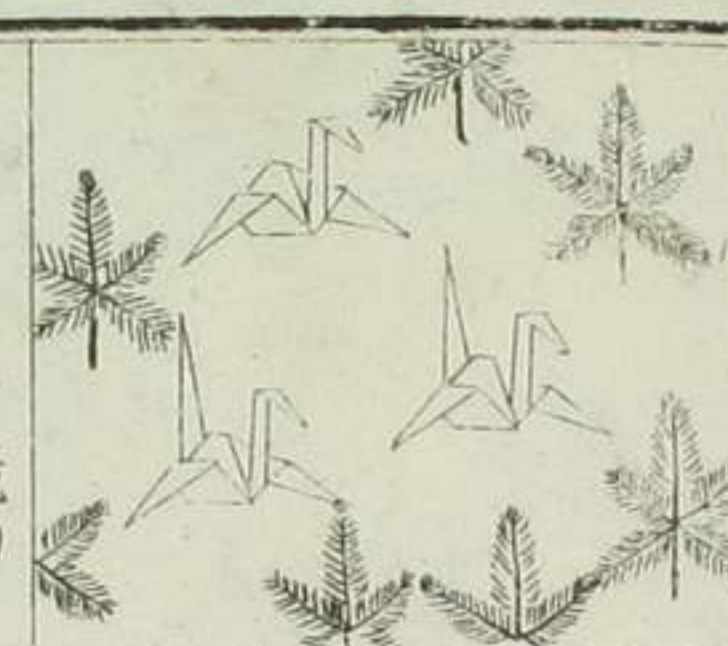

▲九よう

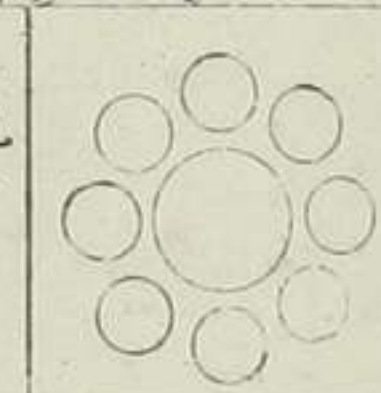

▲おろ九よう

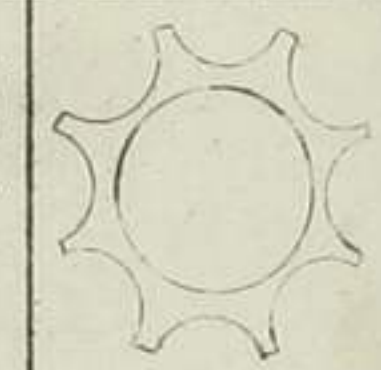

▲結九よう

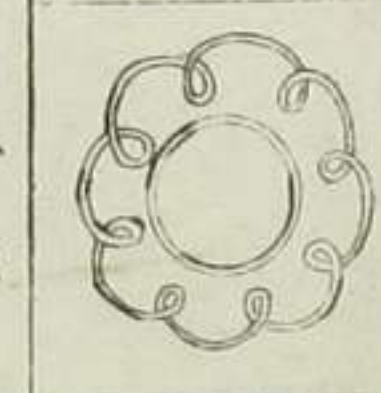

ねまき滝田

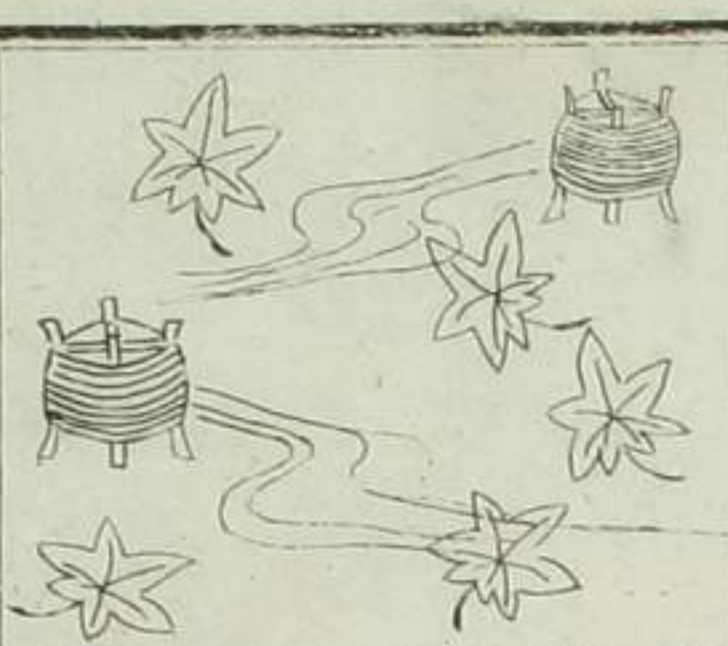

▲九九よう

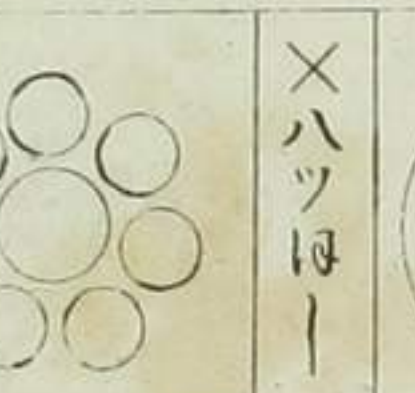

▲剣九よう



■五ツは

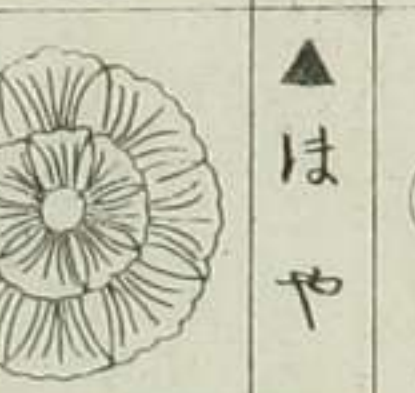

菊格子

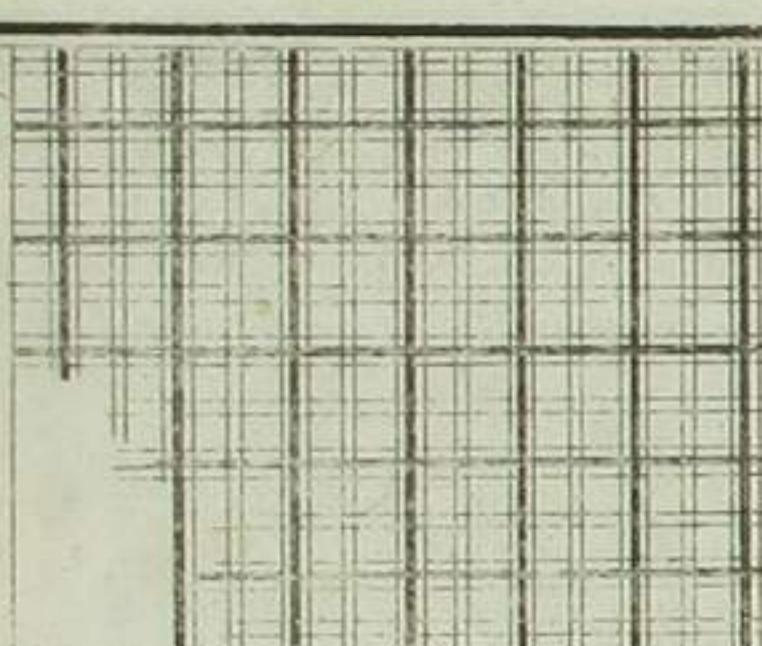

▲鳳凰の丸



▲不うらう



▲桐と鳳凰



▲はいせ



▲一ツ帆丸



▲系帆丸



厚草持揚新紙帳加全

折八重葉

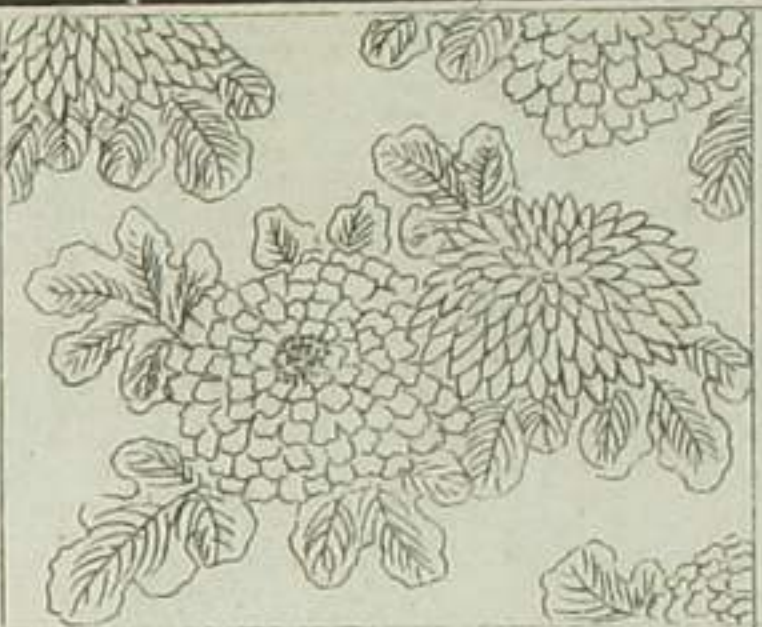

誰き免甲

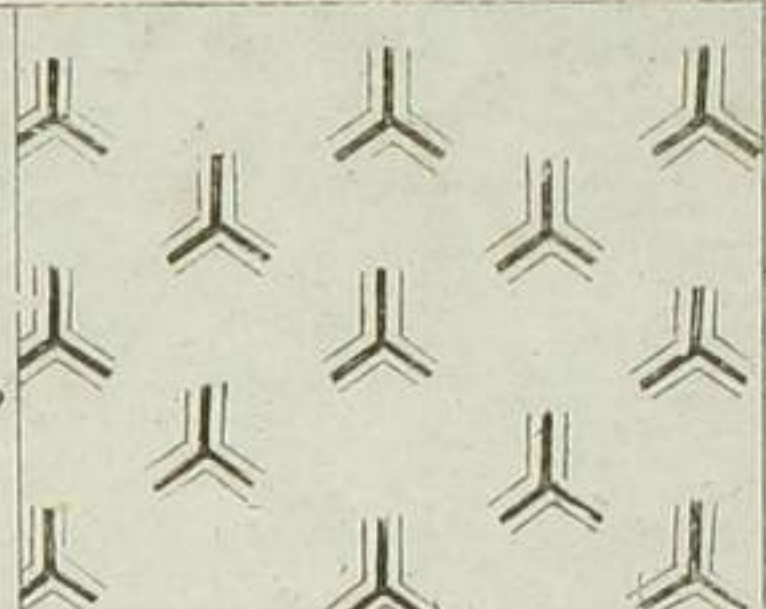

杉枝様



▲九と帆

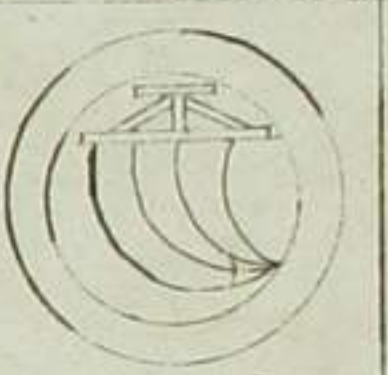

▲石持帆



▲二ツ帆丸

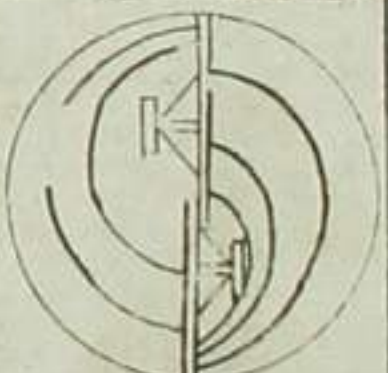

▲ふせん帆



▲二ツ帆とりん

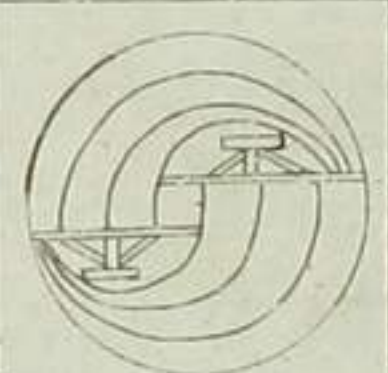

▲かきと帆



▲四ツよせ帆

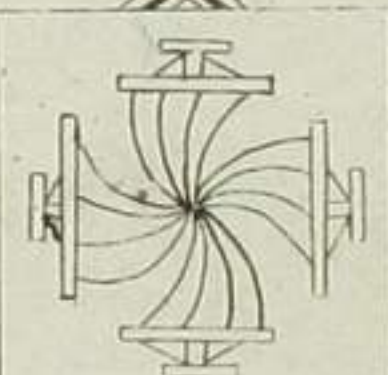

▲二羽乃帆

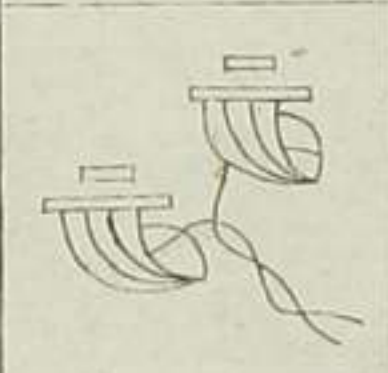

▲大き帆乃丸

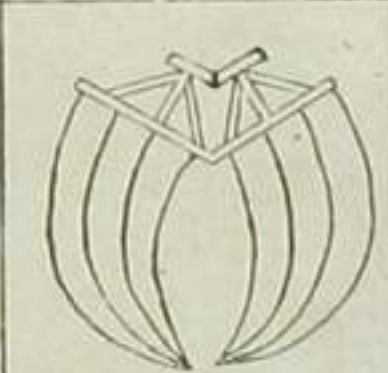

▲四ツ帆乃丸

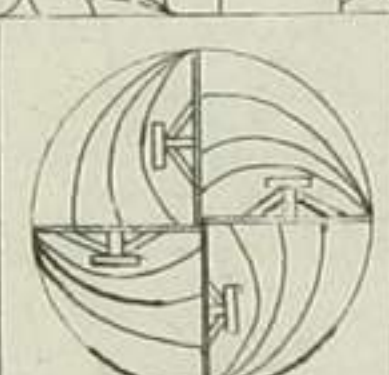

●三ツ帆
まらま

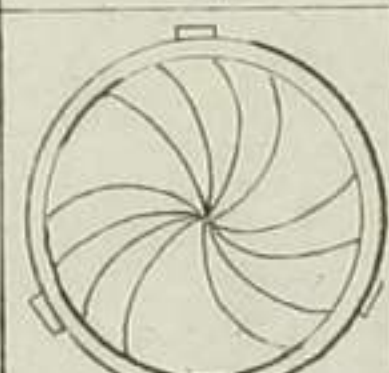

●三ツ帆
ともへ



●九と三ツ帆



●六ツ帆

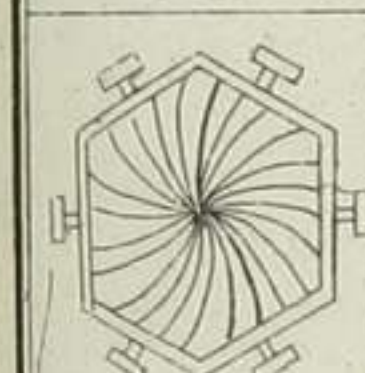

■五ツよせ帆

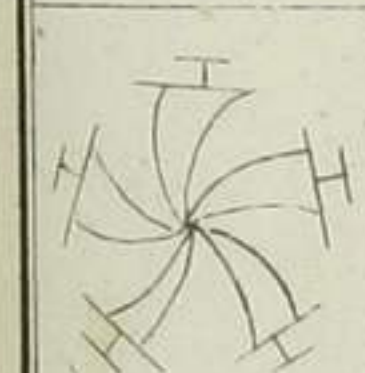

■五ツ帆



▲一ツへい帆

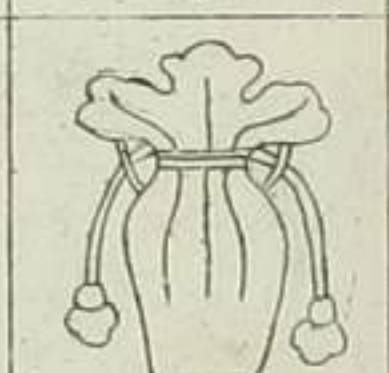

▲九と親子



▲すしへ角

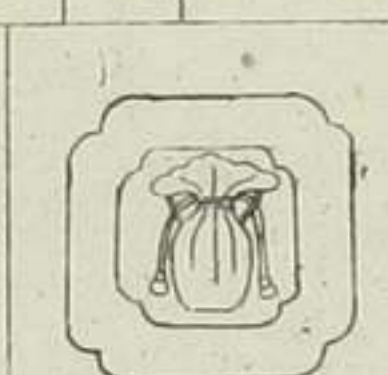

▲二ツ親子

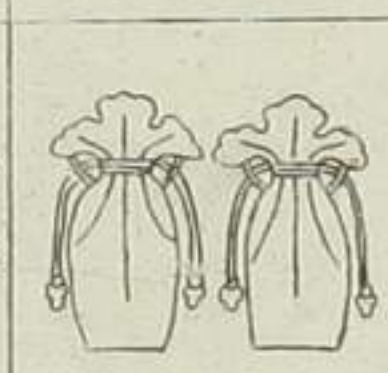

▲太へい帆



▲角切角
三ツへい

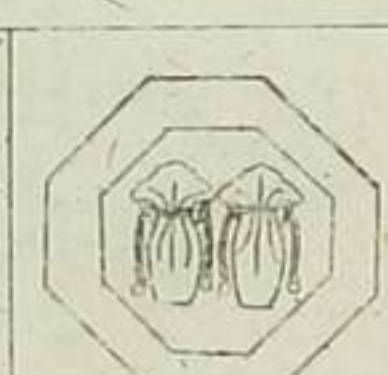

●三ツ奇
へい



●三ツ親子

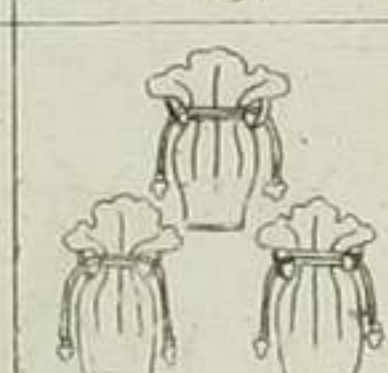

■五ツよせ



▲うかり
へい

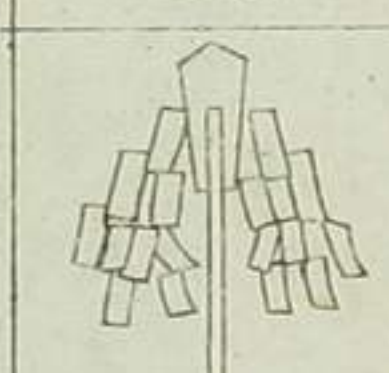

▲一本幣

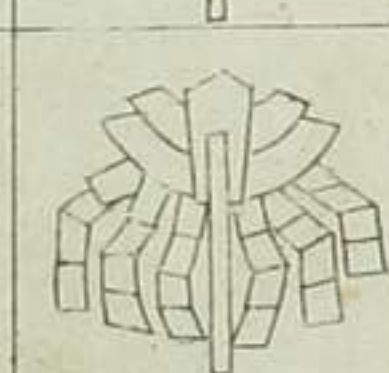

▲鳥かふと



▲かぶり
かふと



▲左り一ツ巴

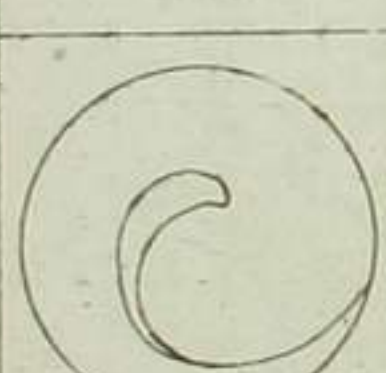

○武田子びり

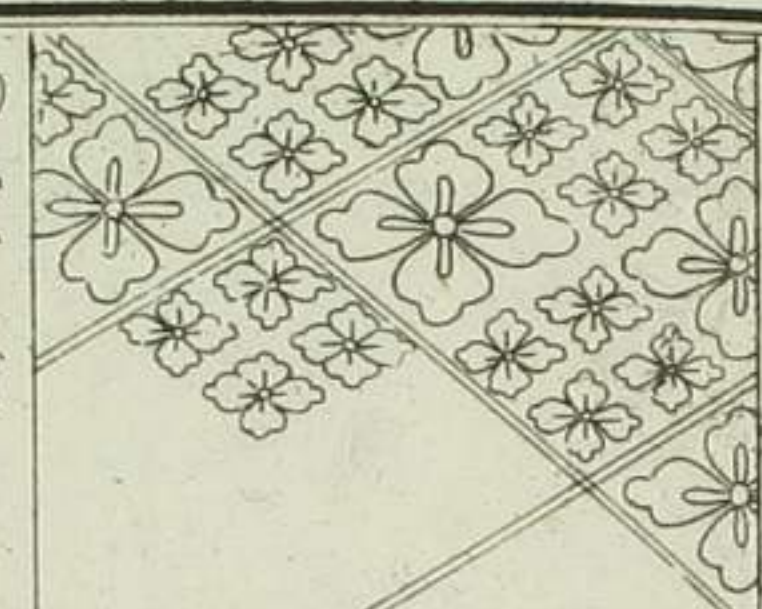

○菊子びり

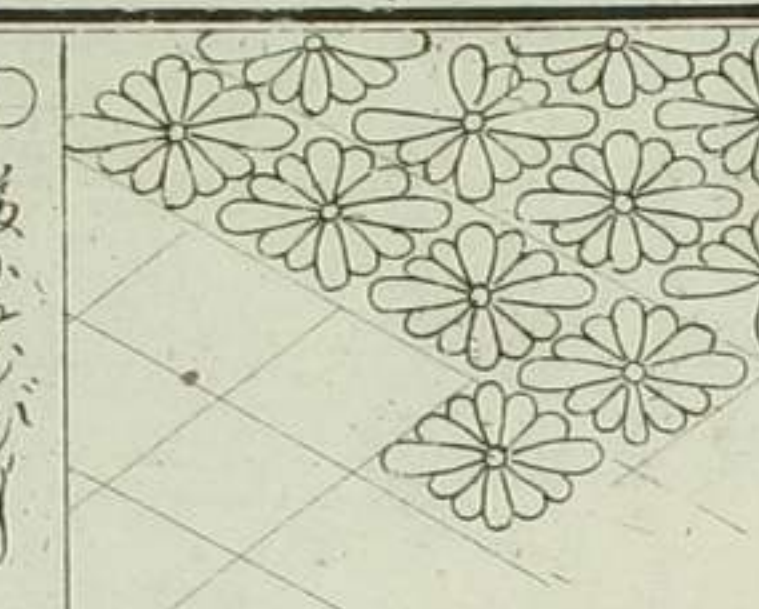

○菱小子びり

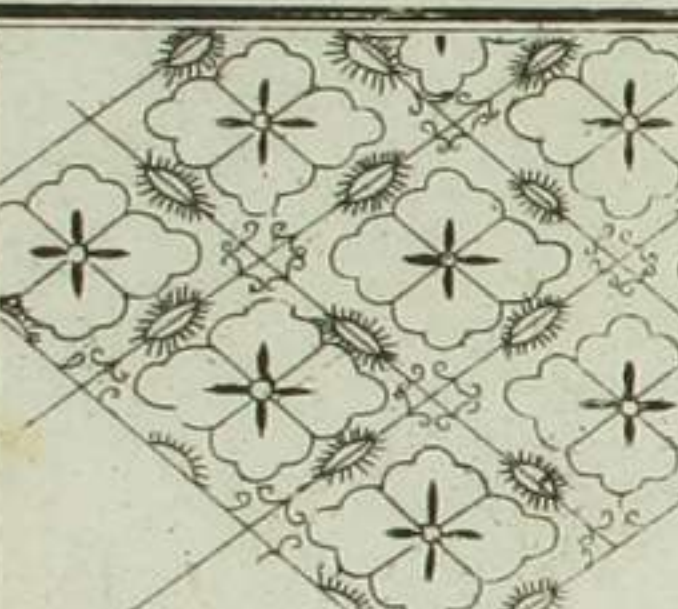

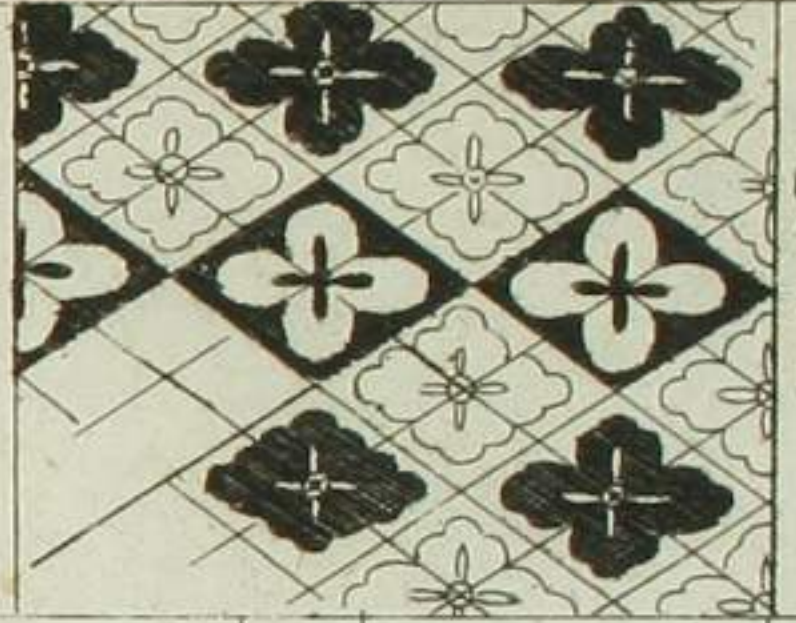

○角をひ

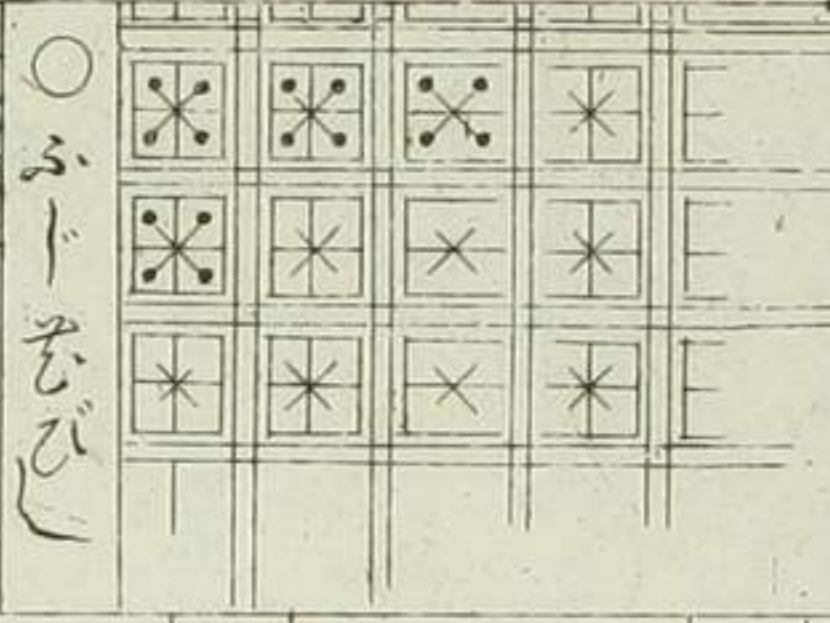

○ふとをひ

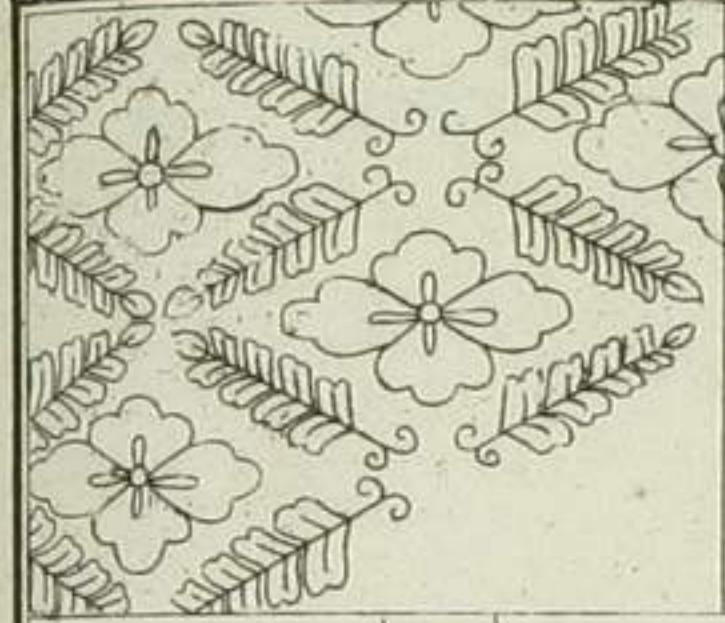

▲右ツとりへ

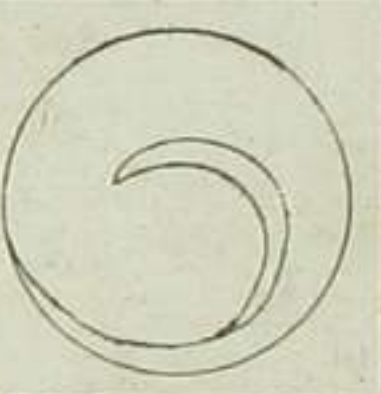

▲丸とニツ巴

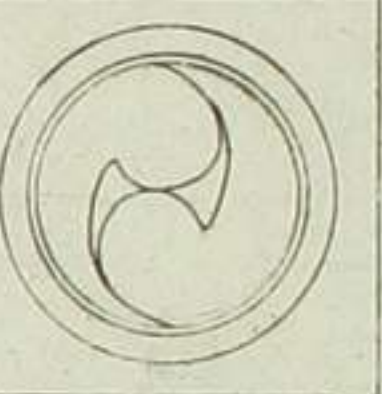

▲だんとりへ

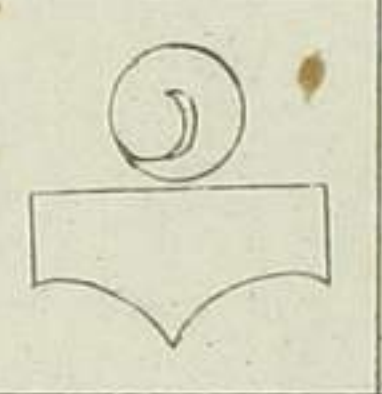

▲ふせんとりへ

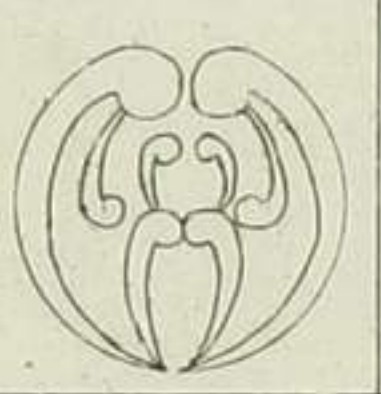

▲ニツ組合へ

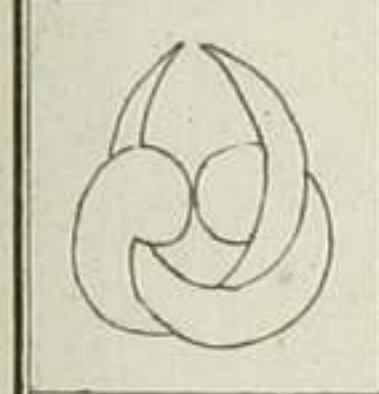

▲太とりへ

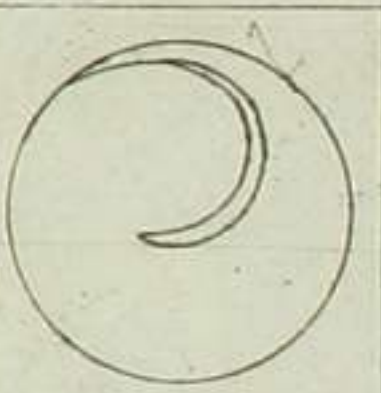

▲そとに巴

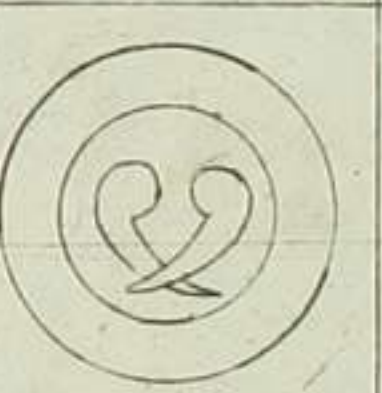

▲ニツかとりへ

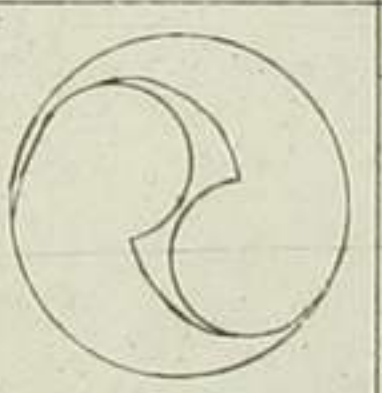

▲二葉はる巴

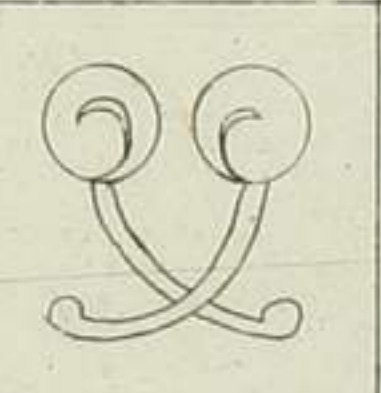

▲二葉とりへ

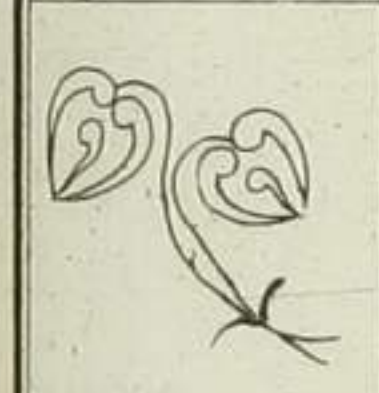

▲左りニツとりへ

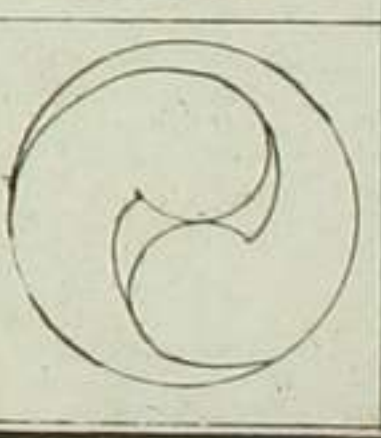

▲右ニツ巴

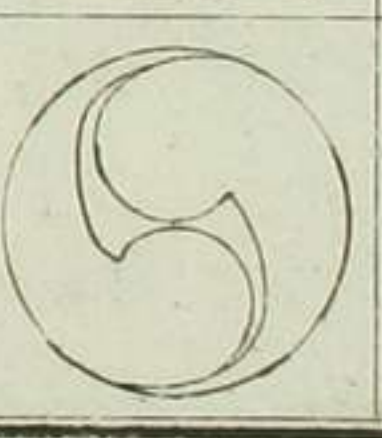

▲三つとりへ

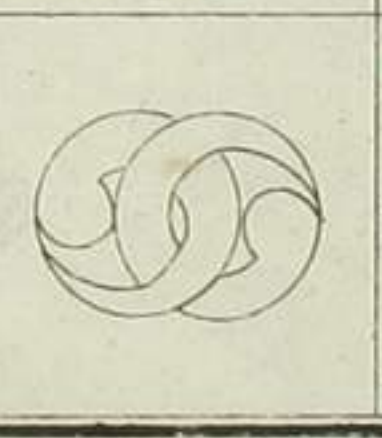

▲丸玉ともへ



▲巴まひ

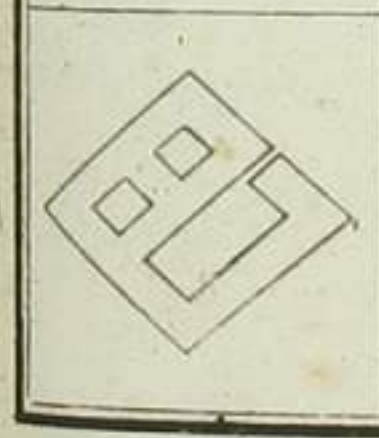

●右手やもへ

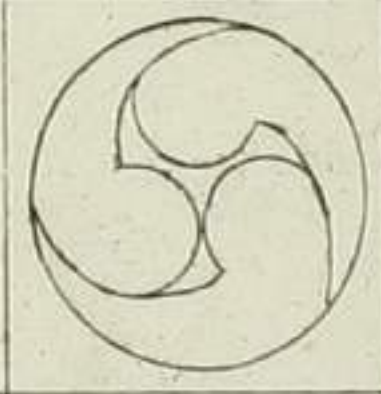

●かなこさりへ

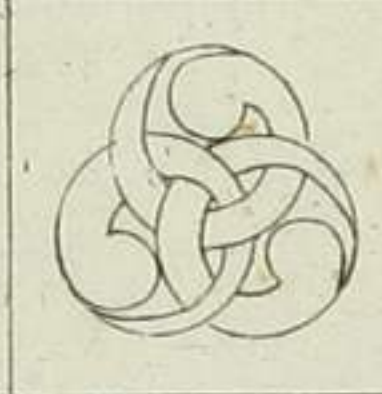

●紀さもへ

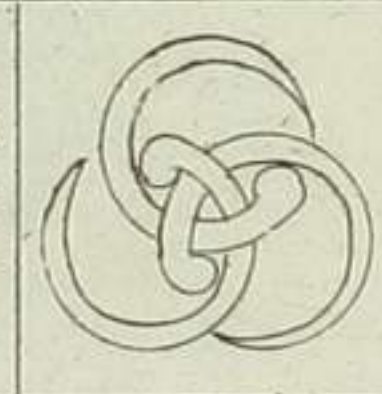

●糸ひと巴

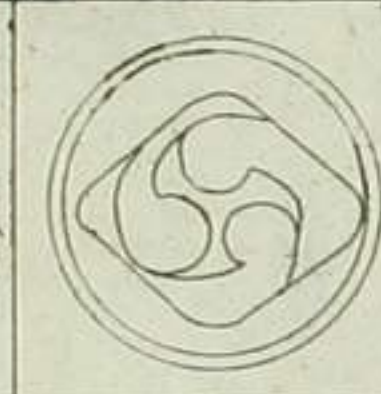

●むとろびへ

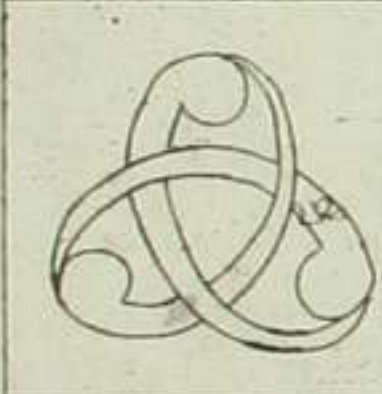

●かき三つとりへ

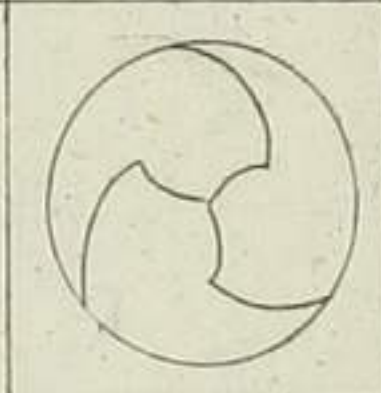

●みぢ三つ巴

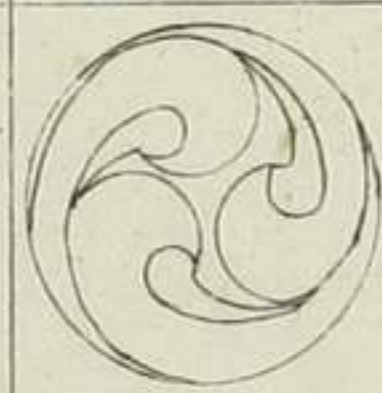

●三つとりへ

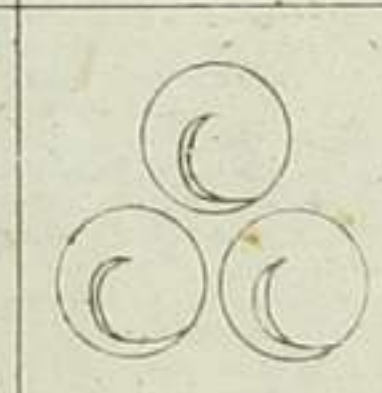

●ほるとりへ



●九とりに字

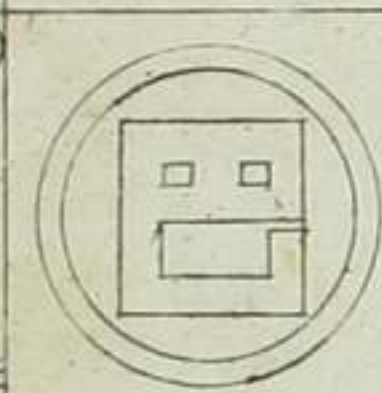

●丸三つともへ



●細三つともへ

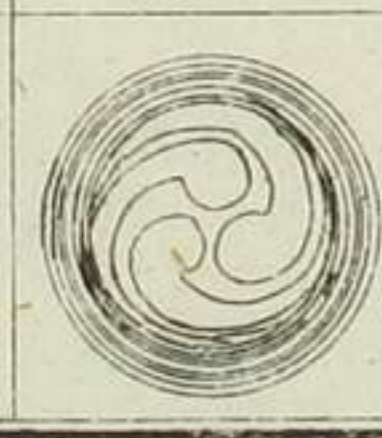

●中巴



●はふれともへ



●三つ巴字

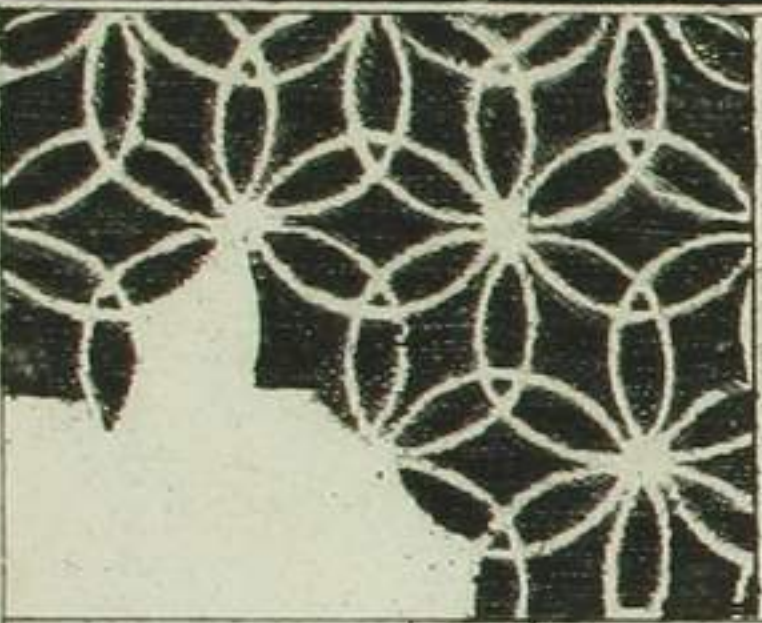
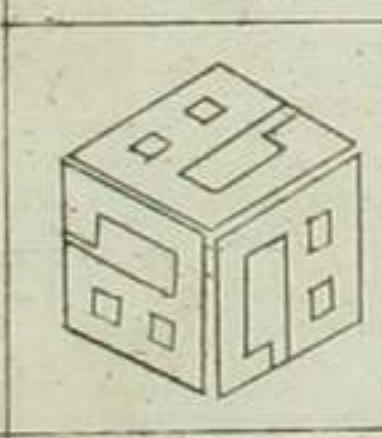

○もちいせ



○女をひ



○濯りねり

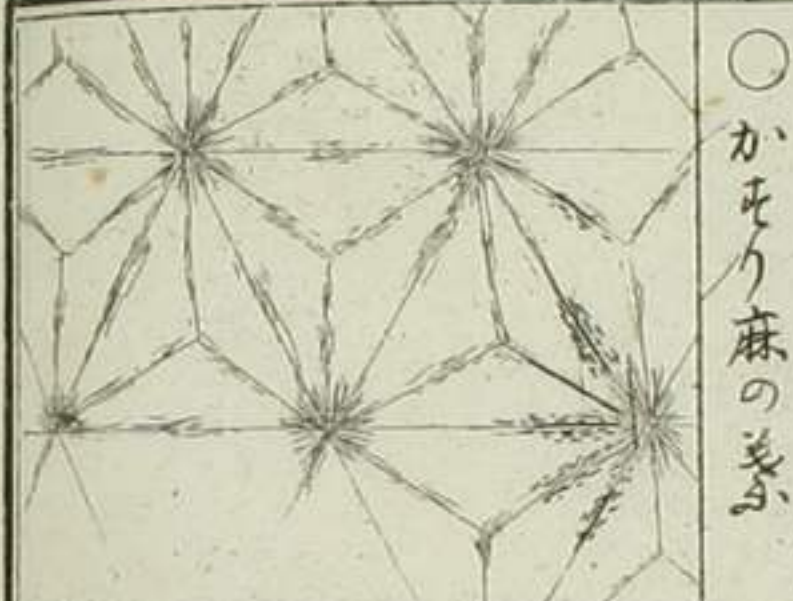
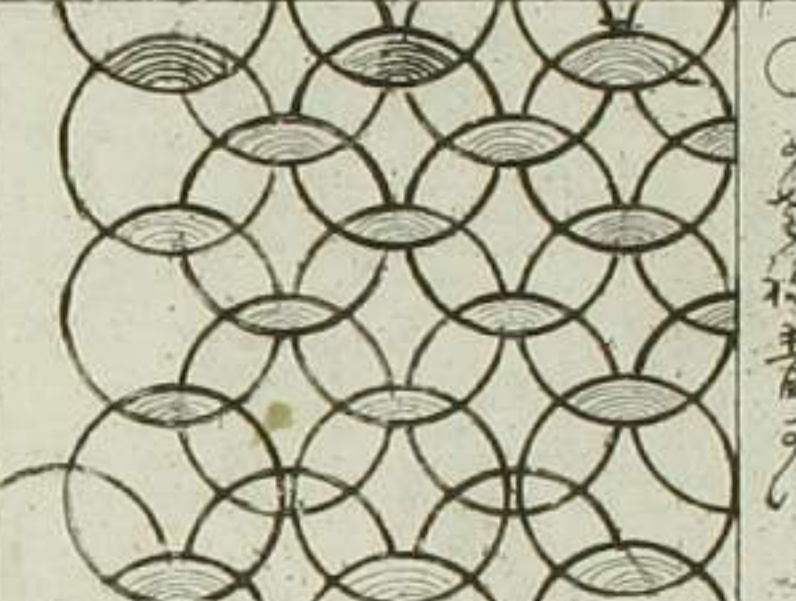

○ 〆ひいほれあ

○ 〆ひいほれあ

○ 〆ひいほれあ

○ 唐松麻の糸

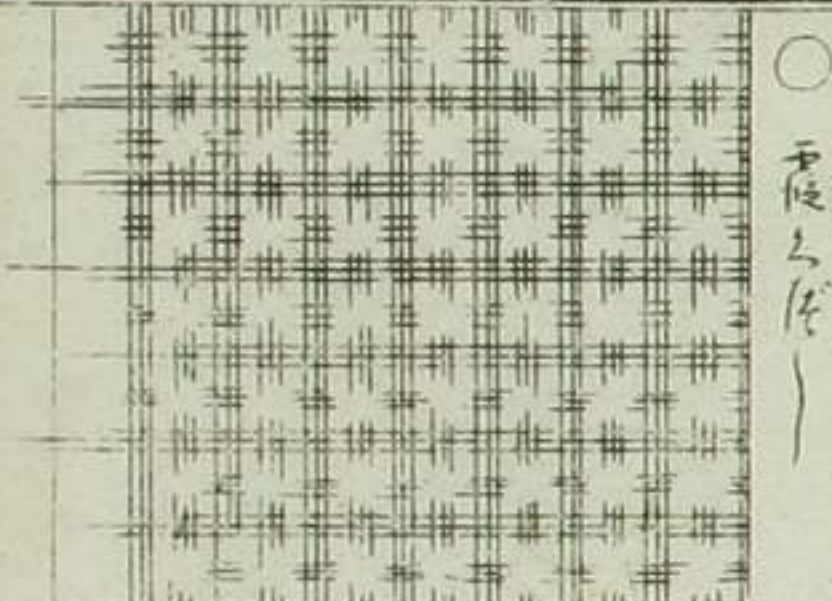
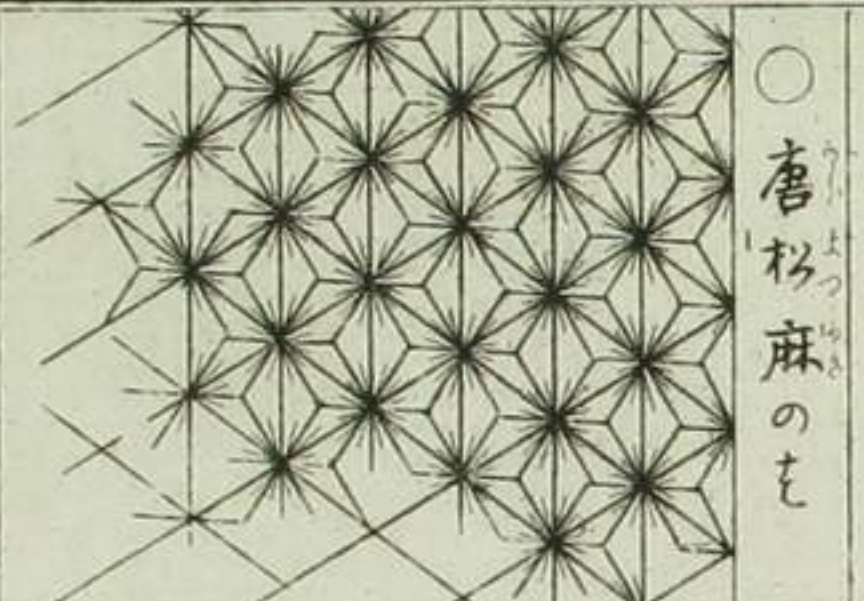
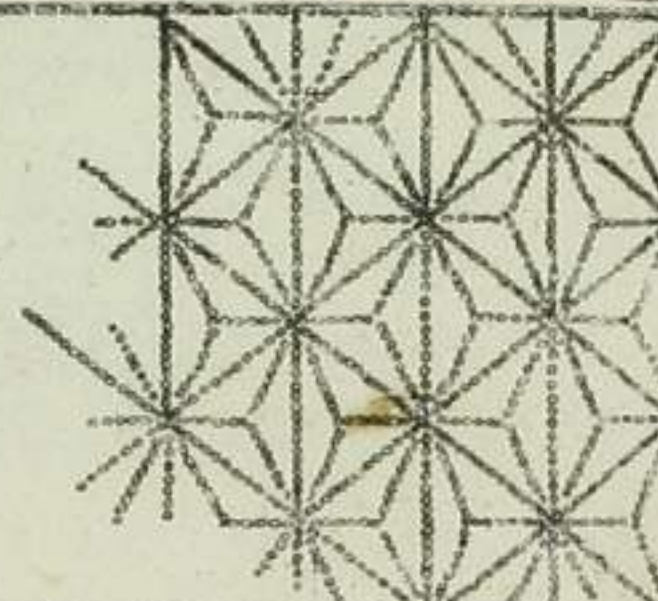

● 左リツバ

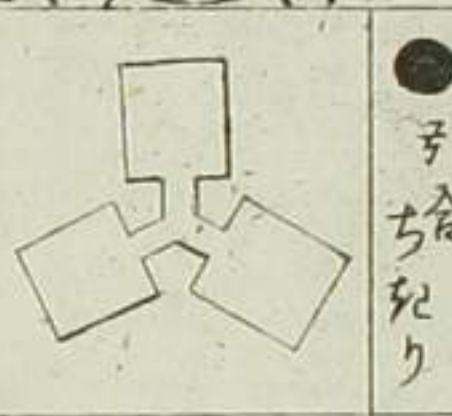
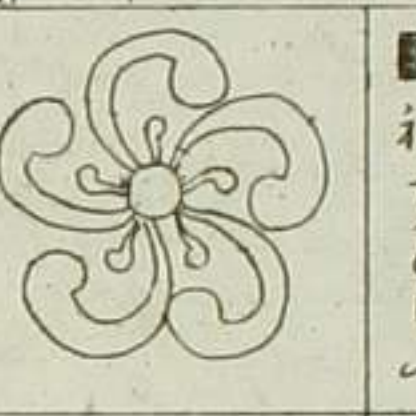
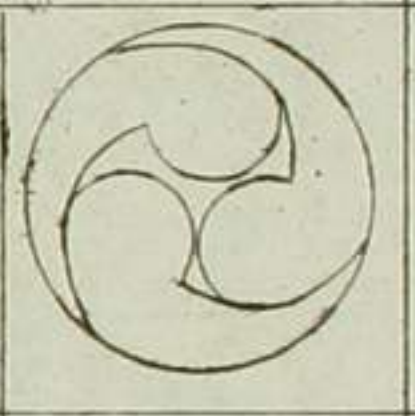

● 板舎もへ

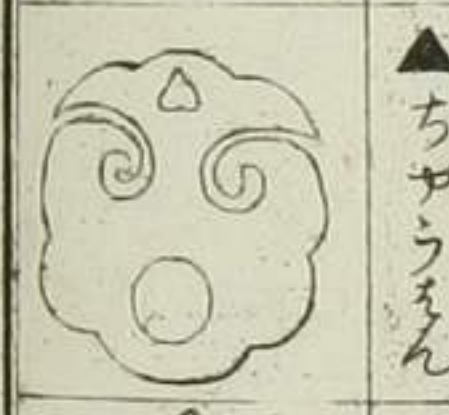
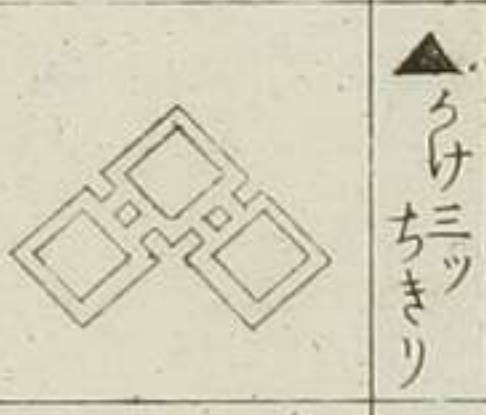
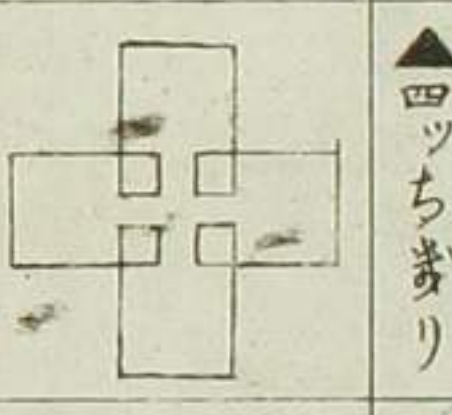
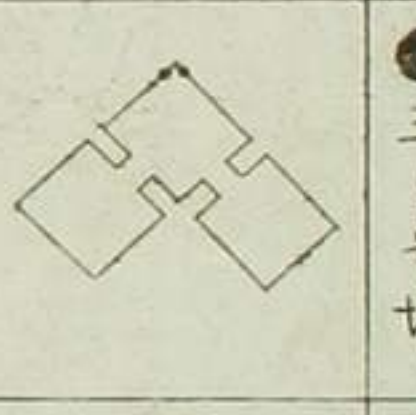

● とりへ七ツギ

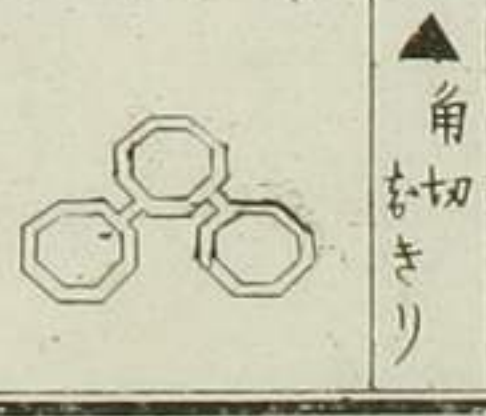
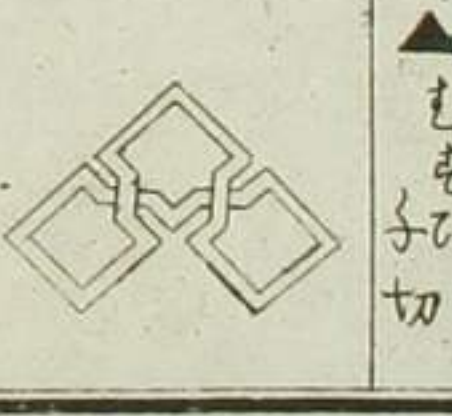
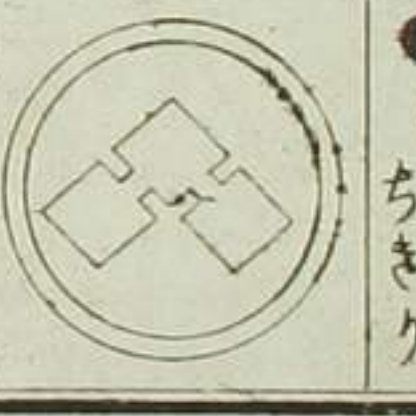
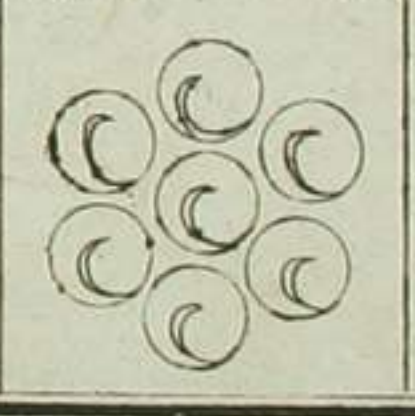

▲ 中にちやうせん

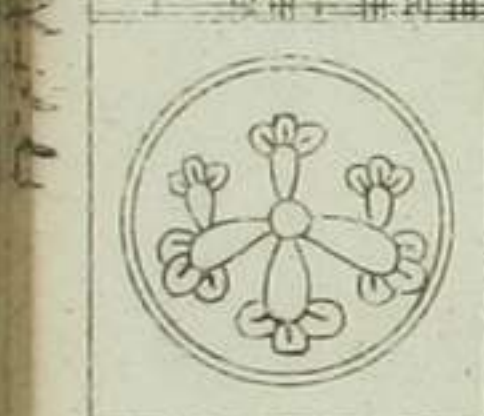
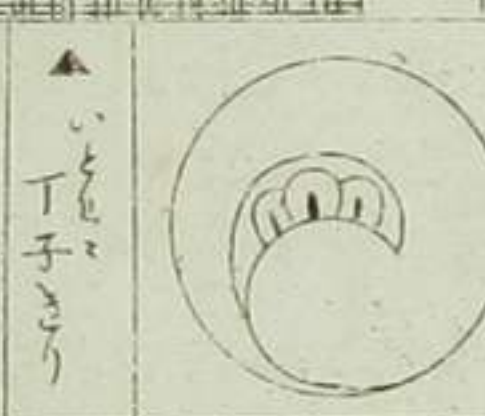
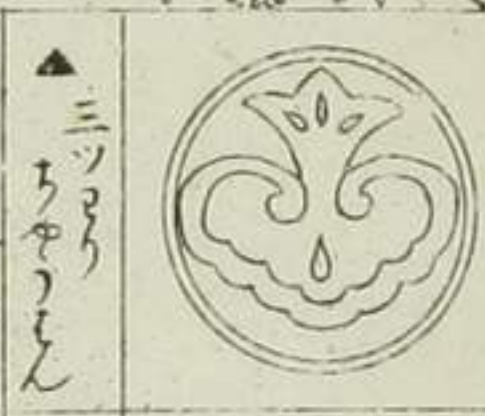

▲ ちやうせん

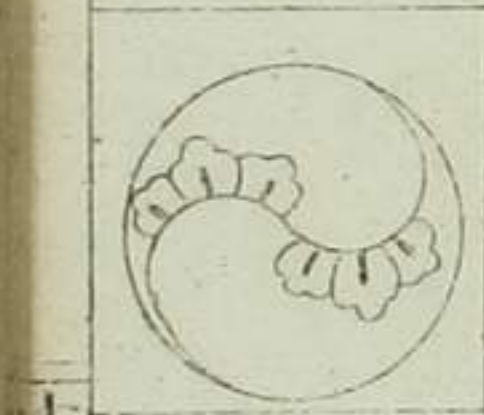
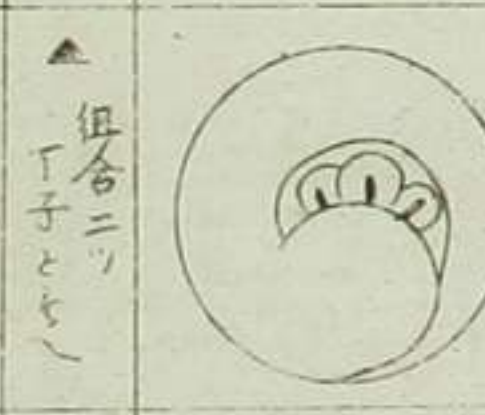
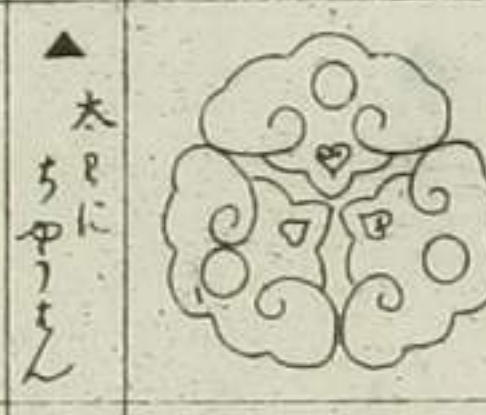
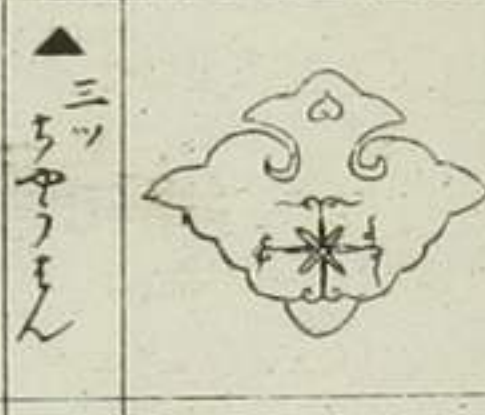

▲ ちやうせん

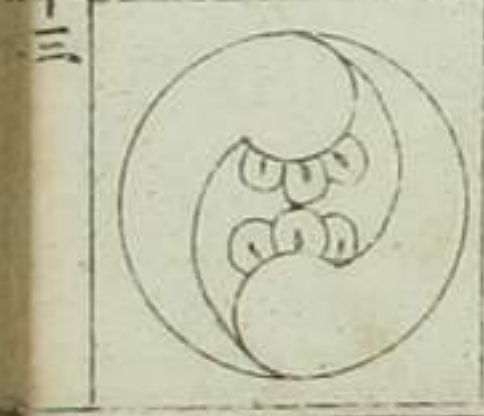
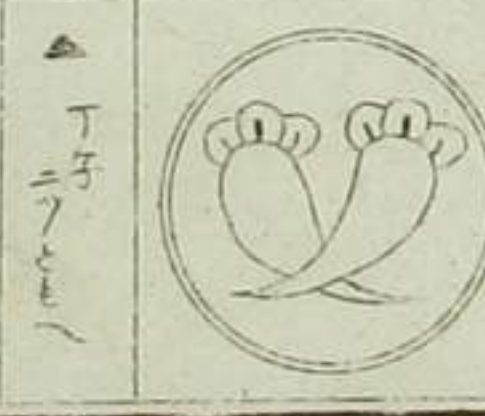

かぶめ形

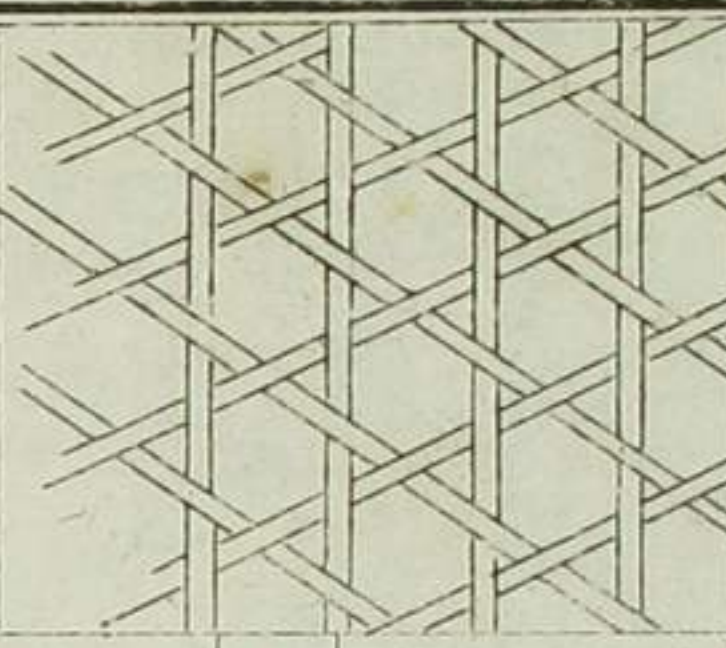

籠目花巻

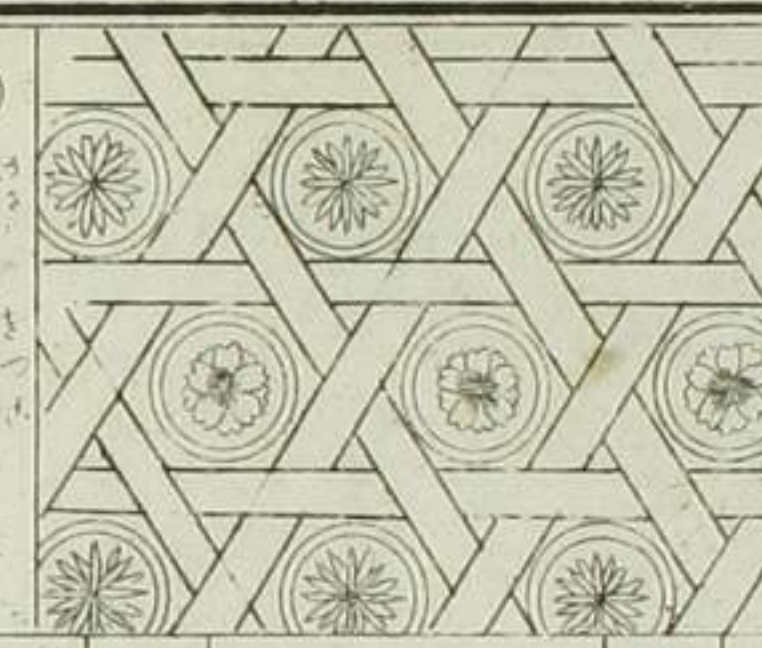

重ね魚甲

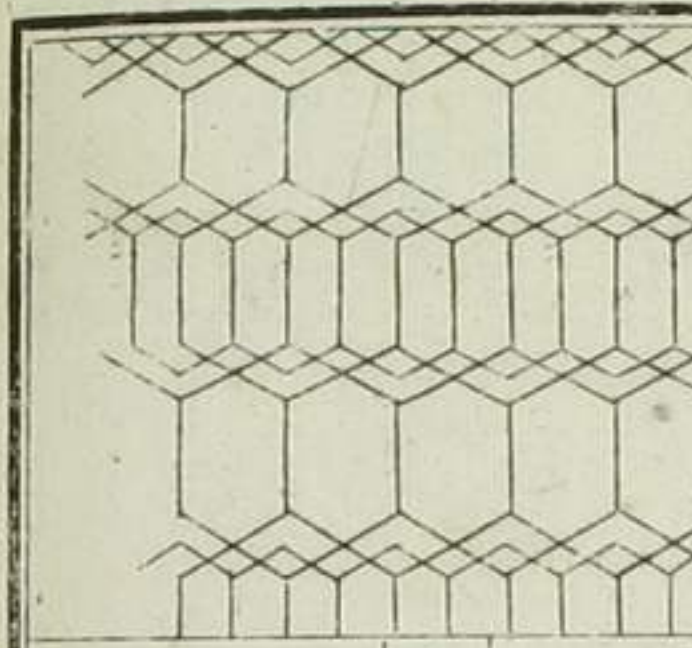

丸三ツ



日ので丁子



丁子煉



花ちやんじ

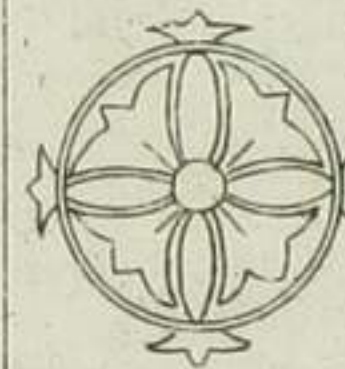

丁子



二葉ちやんじ



太目丁子桐

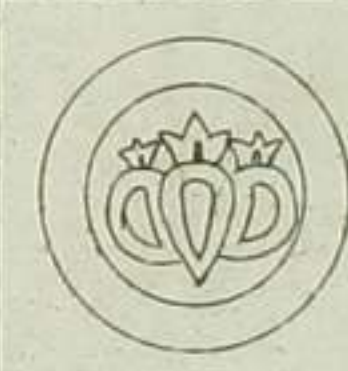

丸小れ丁子



丁子い

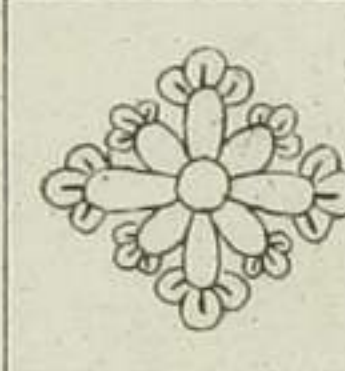

ちあひ丁子



丁子枝丸



七宝丁子

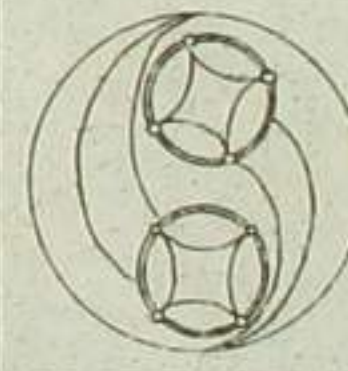

角立四ツ丁子

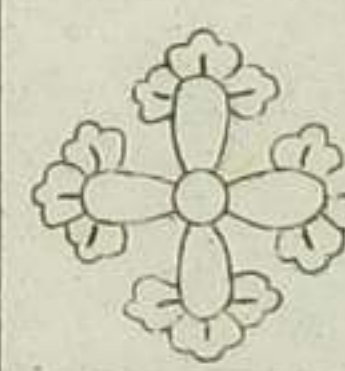

糸横見丁子

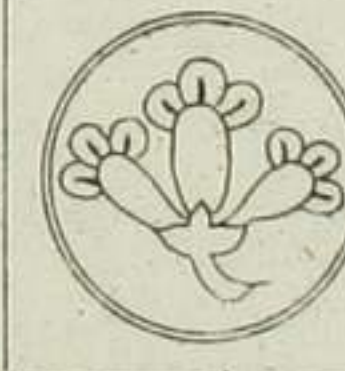

丁子三ツ

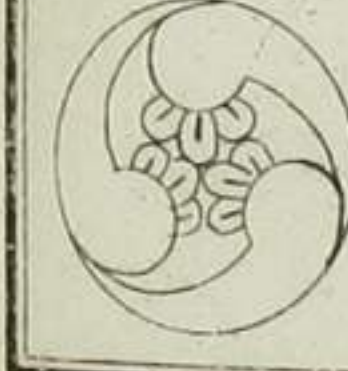

陰のまじり

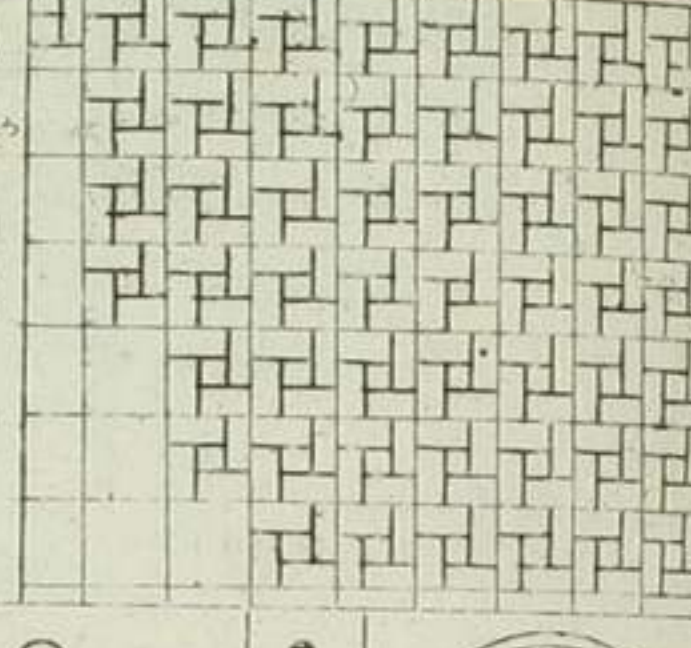

香をん万字

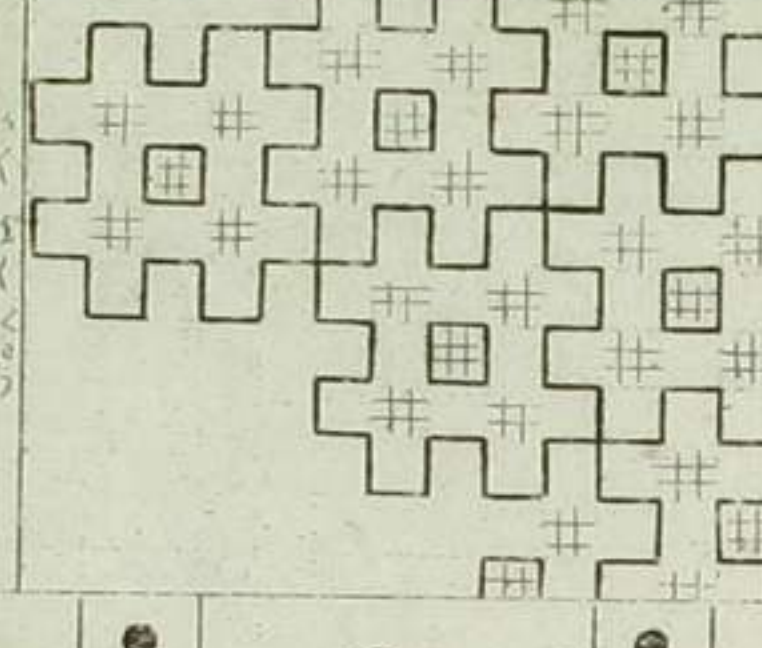

角木丸

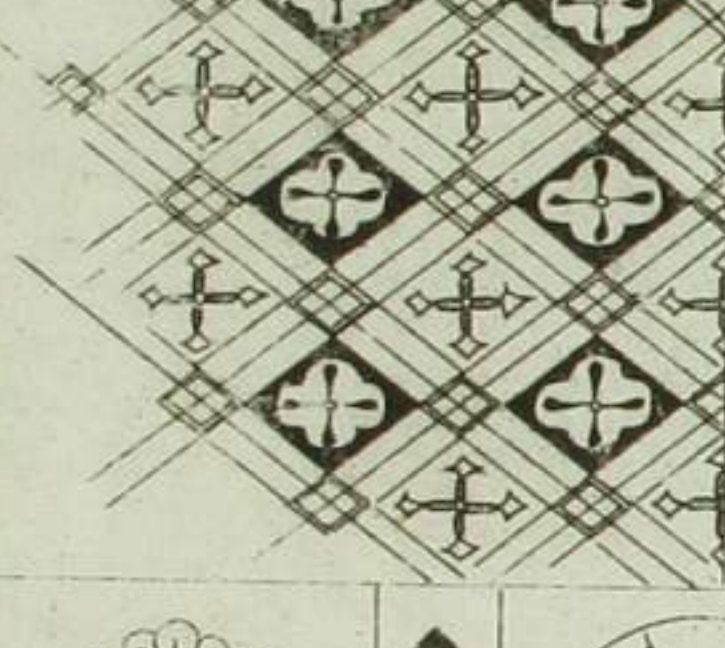

中目丁子

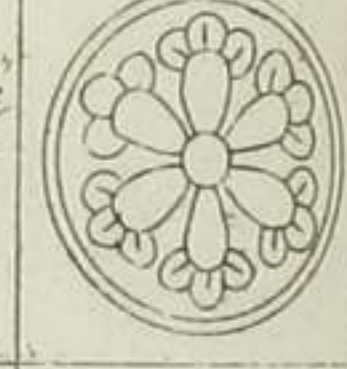

銀三ツ丁子

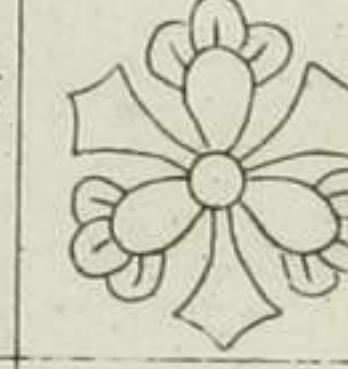

三ツちやんじ

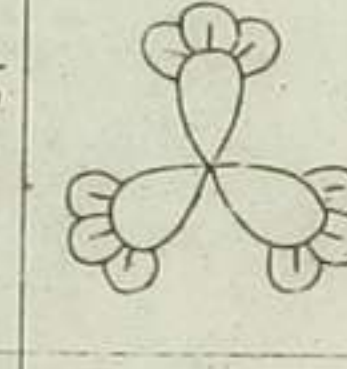

三ツ花

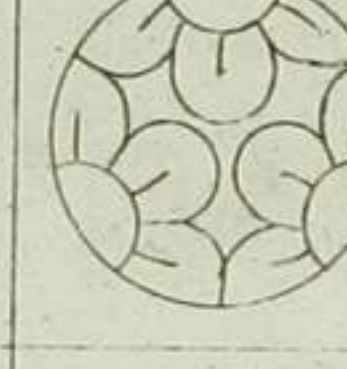

ハツちやんじ

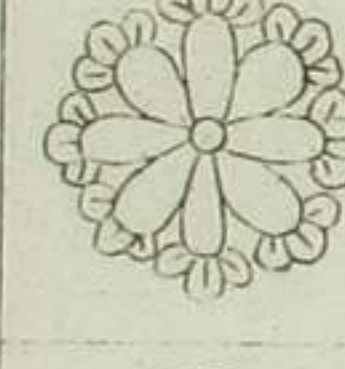

丁子い

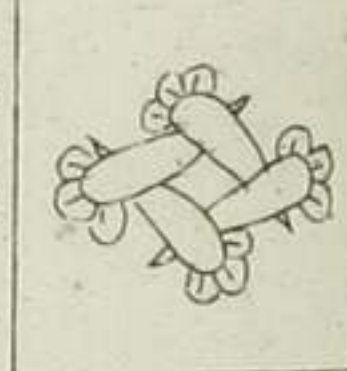

太目小丁子

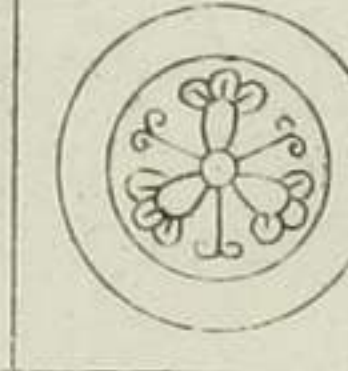

三ツり丁子



六ツ丁子

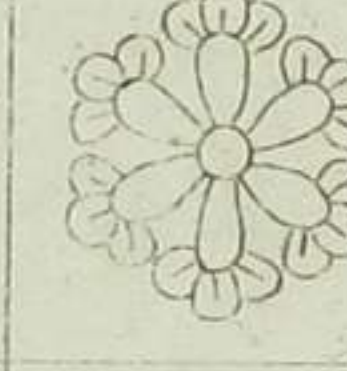

ちやんじ

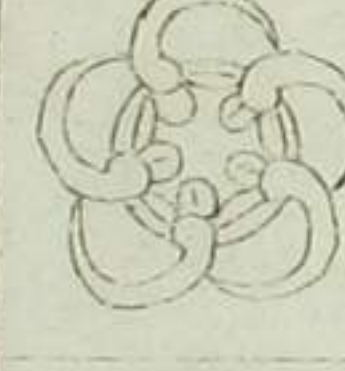

丁子い

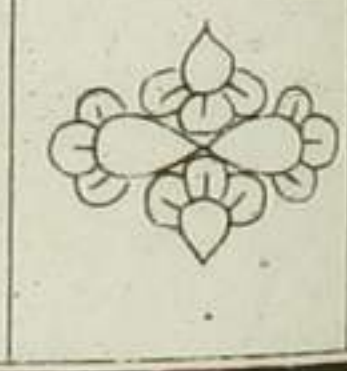

おひちやんじ

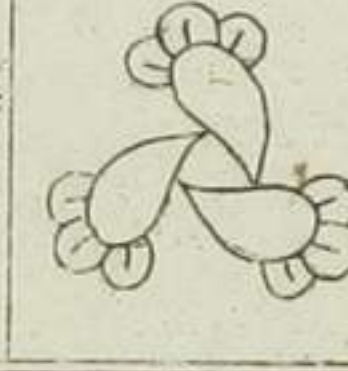

板ちやんじ



三ツ花

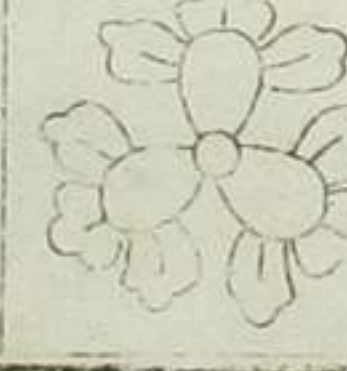

丸ツちやんじ



古今草花新編大録

格子蔓七宝

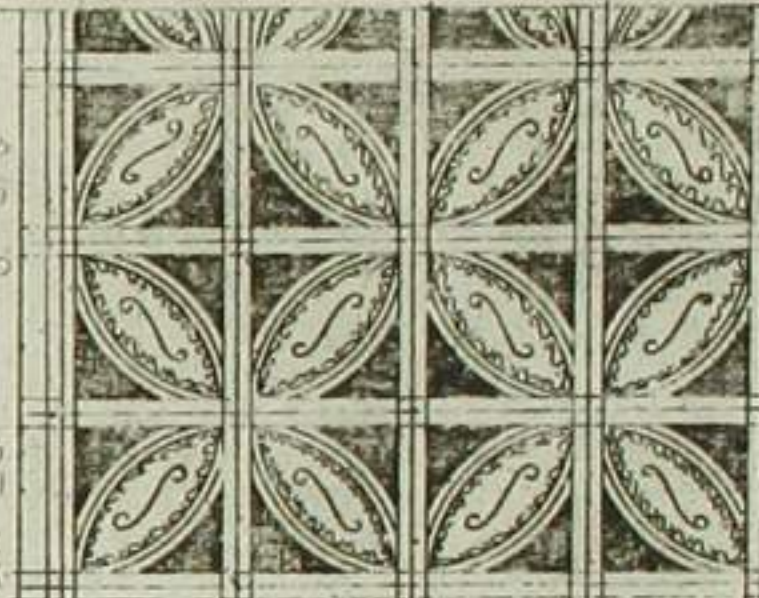

香の園にふさ丸の花

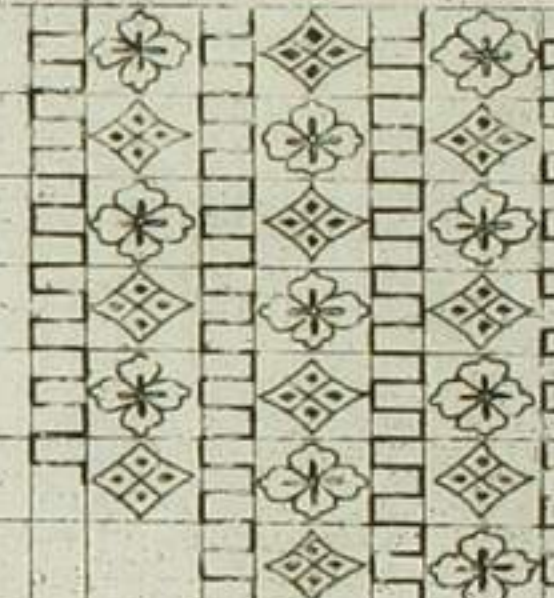

香此園にふさ丸

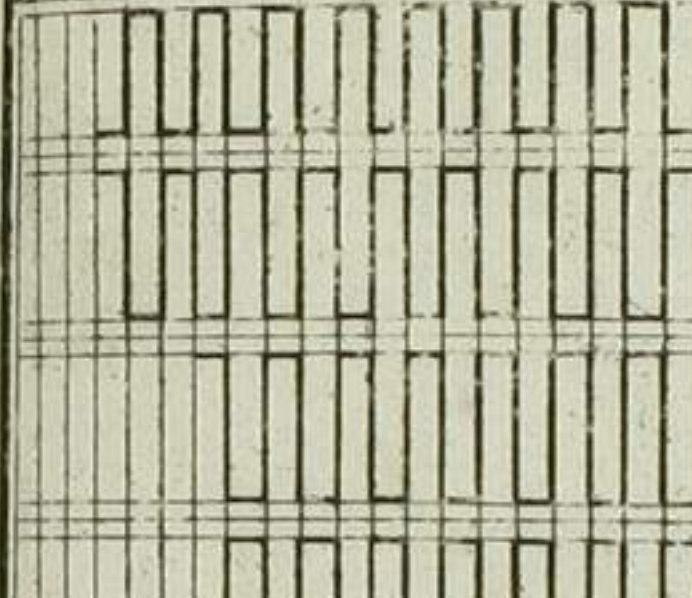

五ツちやり



ふせん

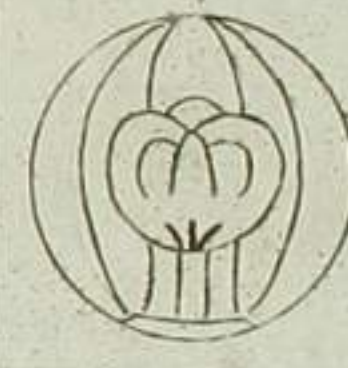

わりの茶のミ

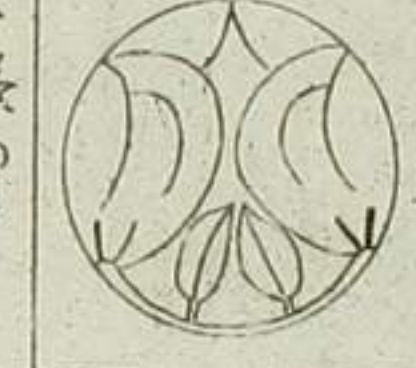

茶のひ

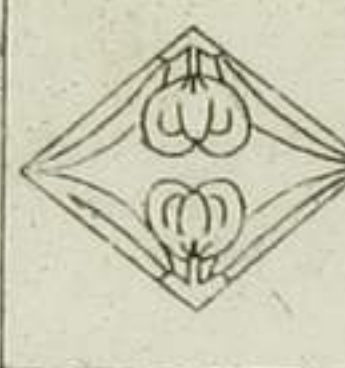

五ツ茶のミ

一ツ茶の女

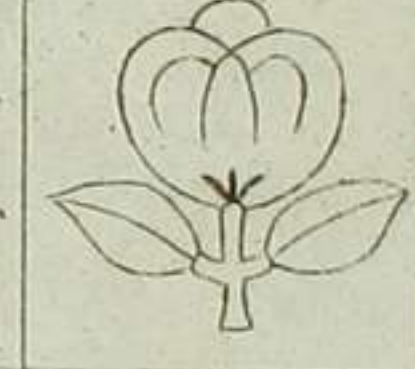

茶のミ



二善茶のミ



よまにくれ



三ツ茶のミ

光の茶



だれ茶のミ

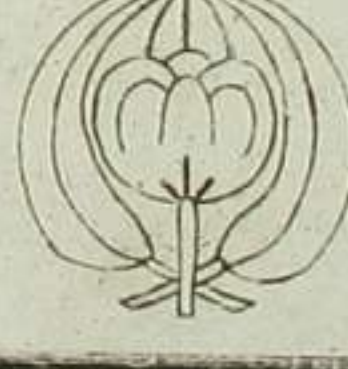

茶の宮花丸



向茶のミ

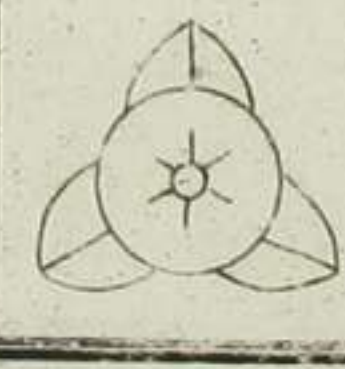

三ツ茶のミ

重ねます

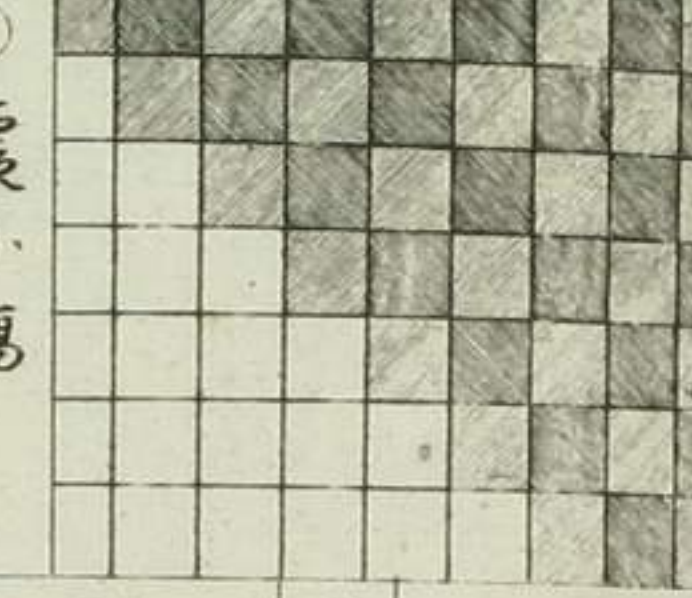

五辰小鳳



角花なだ

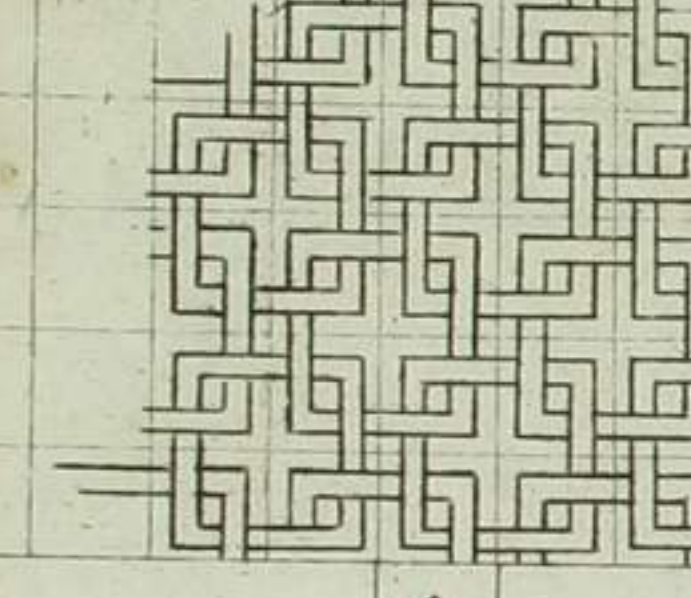

光の茶



三ツ茶のミ

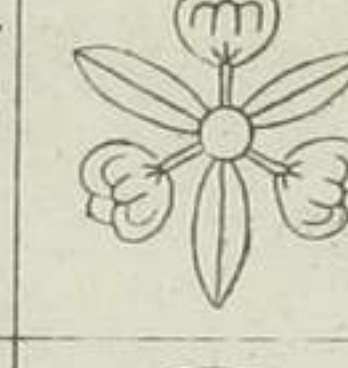

中茶のミ

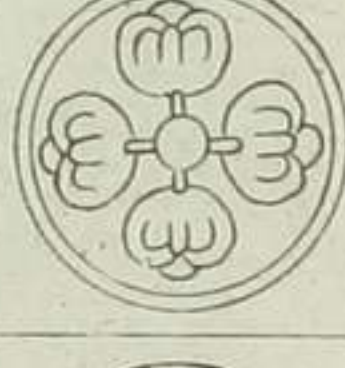

五ツ茶のミ



三ツ茶のミ



光の茶



系茶のミ



系茶のミ



世茶のミ



九ツ茶のミ



光の茶

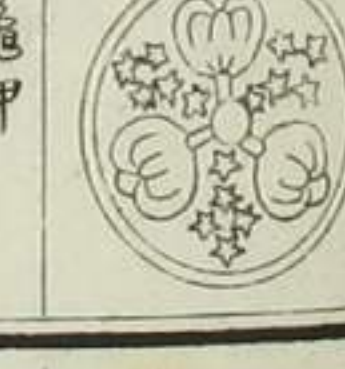

龜甲茶のミ



大茶のミ



世茶のミ



七茶のミ

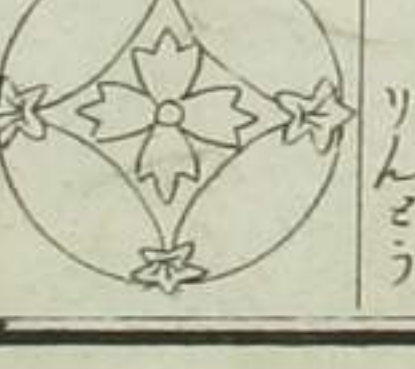

○陰の個子鳥



▲うりんとら	
▲きやうあつら	
▲松木抄	

○重ね松皮

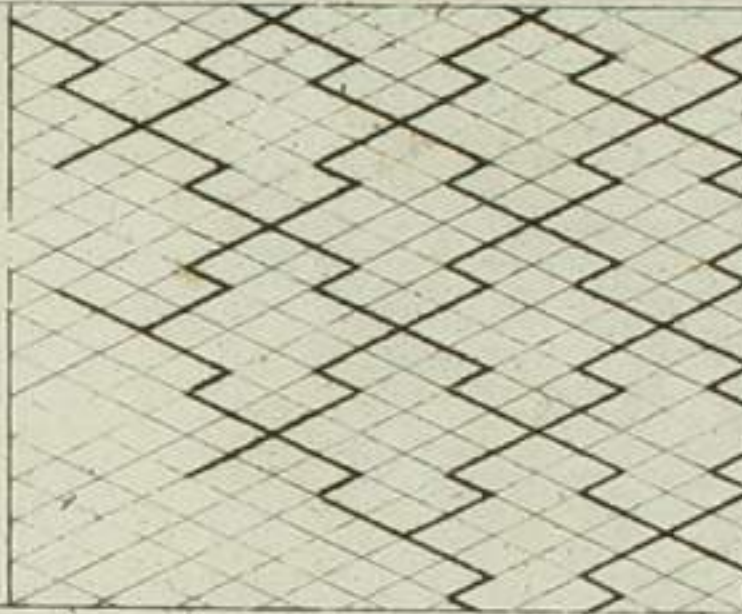

▲三ツまへ	
▲半月甲し	
▲糸目三ツまへ	

○カエメザラサ

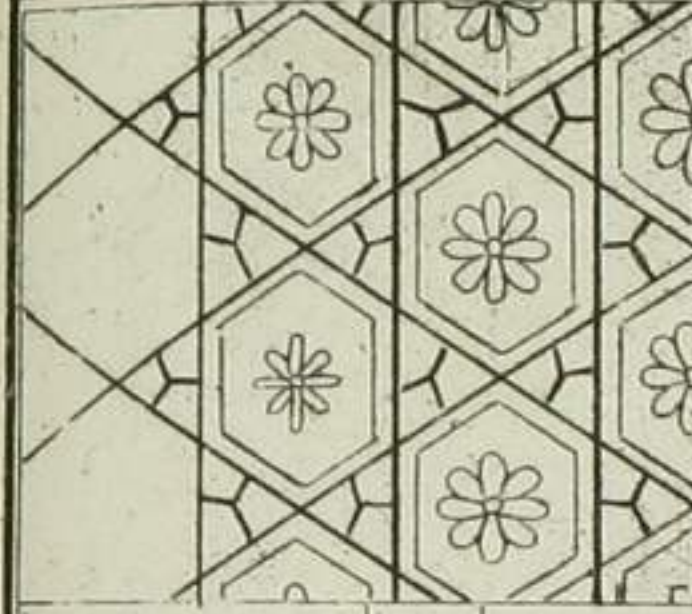

▲松甲し	
▲池田甲し	
▲三ツまへ	



○重ね日ちみい

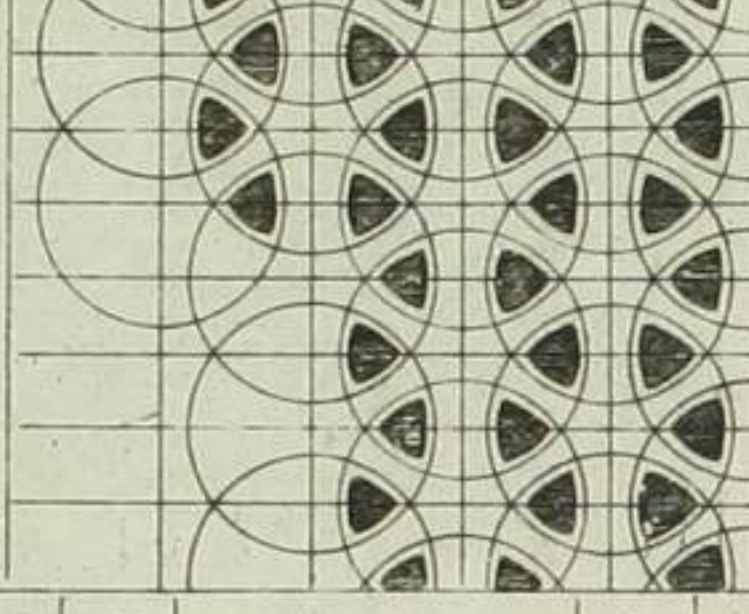

▲三ツまへ	
▲三ツまへ	
▲三ツまへ	

○陰の盛り栳



▲三ツまへ	
▲三ツまへ	
▲三ツまへ	

○ 四麻の葉丸の花

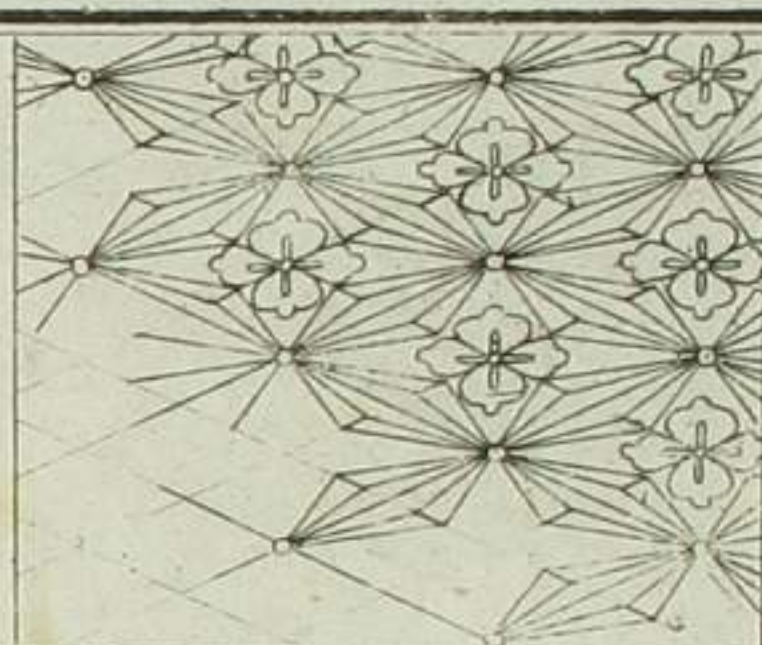

○ 川の藻・龜

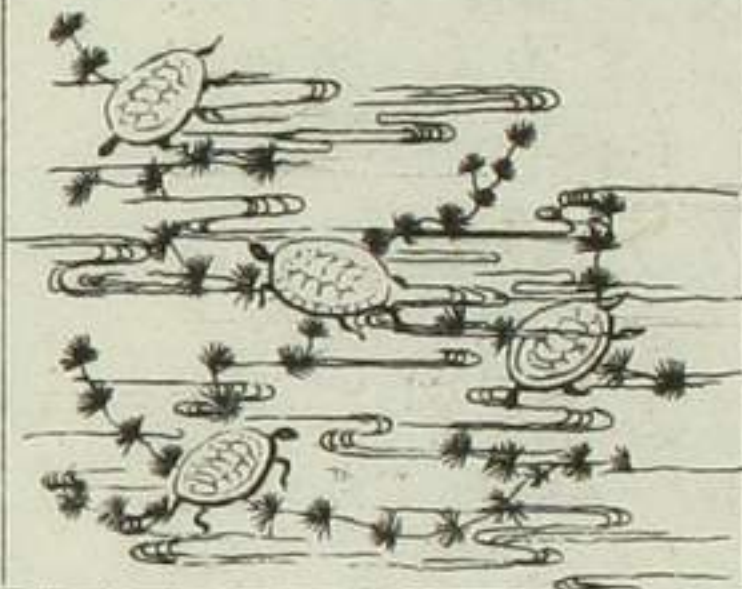

○ かん梅八重丸の花

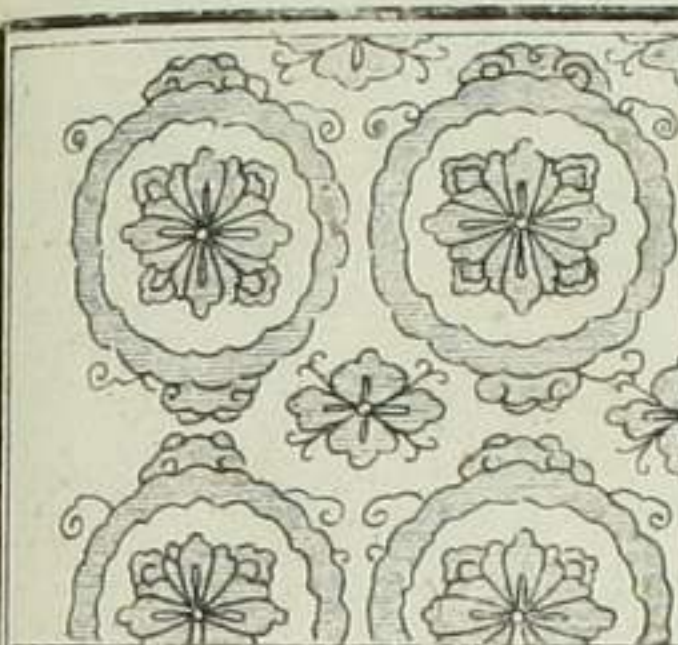

▲ 三つこ



▲ 九立横



▲ 大のりうぶ



▲ 四つせりふ



● 三つりうぶ

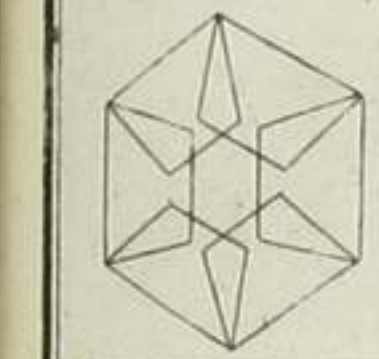

▲ 三つあし

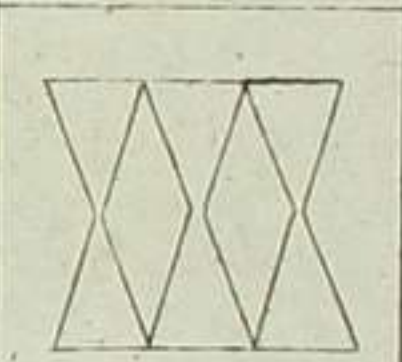

▲ 四つ入子

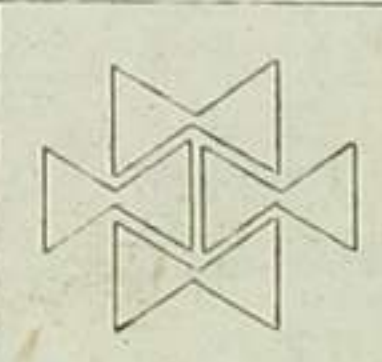

▲ 五の字りうぶ

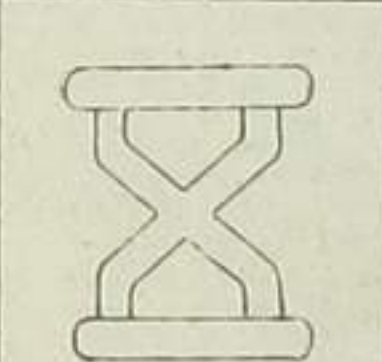

● 三つりうぶ

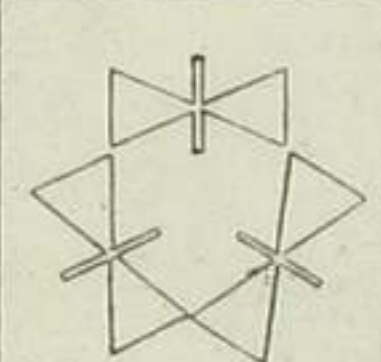

▲ 掬の丸



▲ 三入子

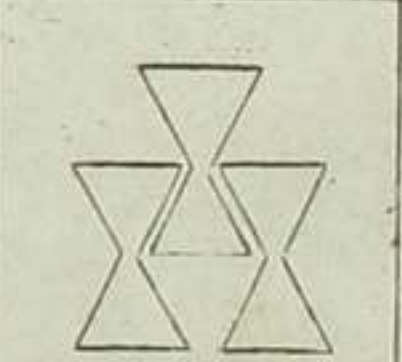

▲ 四つりうぶ

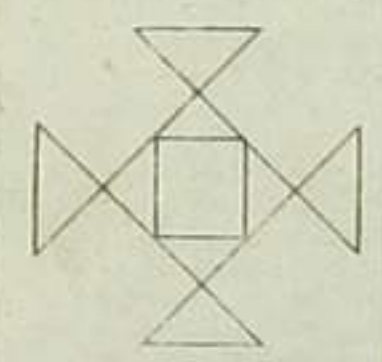

▲ ちのりうぶ



● 丸三つりうぶ



▲ えりうぶ



○ 四目二つひば

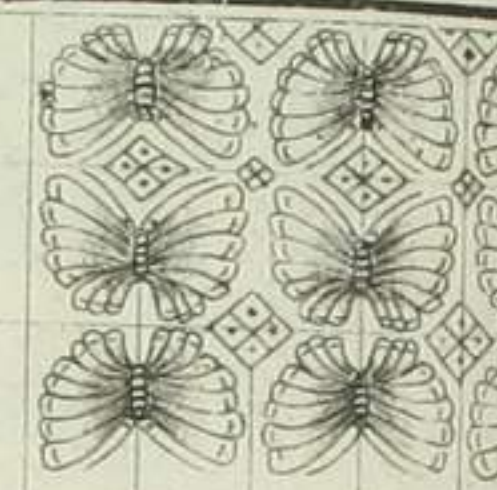

○ とく和形

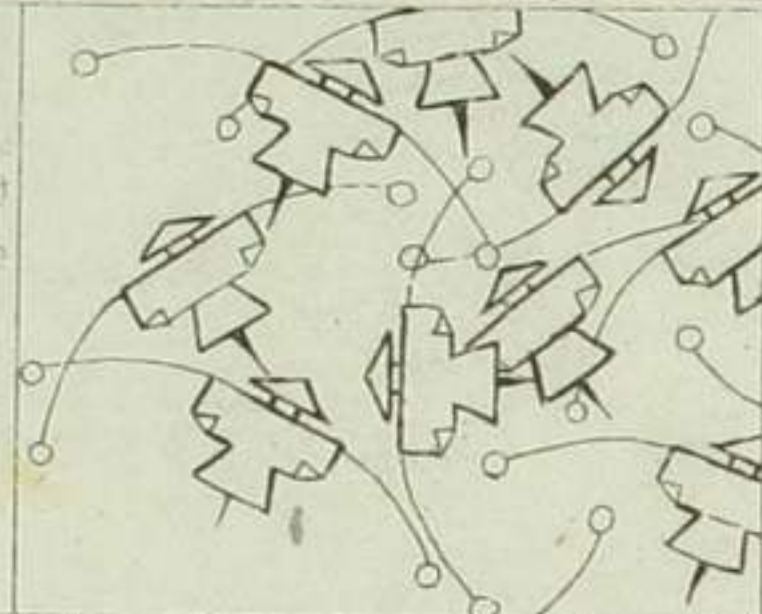

○ 竹梅

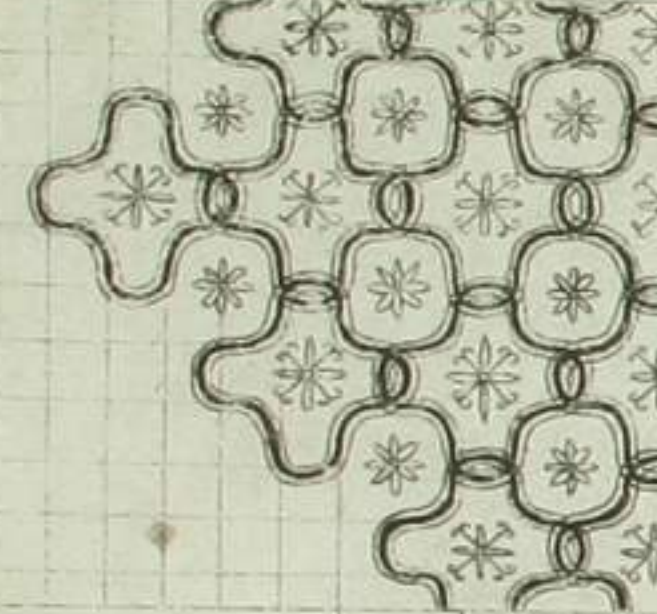

▲ 二つりうぶ



▲ 角あし

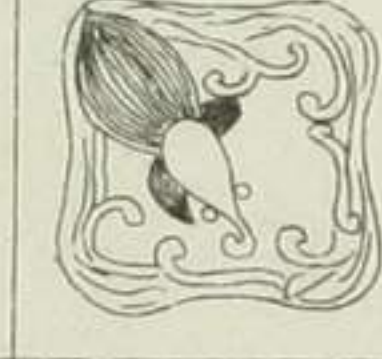

▲ 甲やうけの丸



▲ 九ふとん



▲ 中



▲ ちのりうぶ



▲ 西甲やう丸



▲ 甲やうけの丸



▲ ちのりうぶ

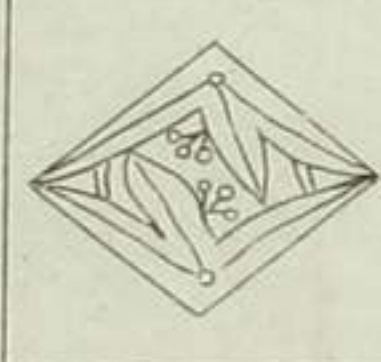

▲ 水澤



▲ 角あし



▲ 甲やうの丸



▲ 甲やうけの丸

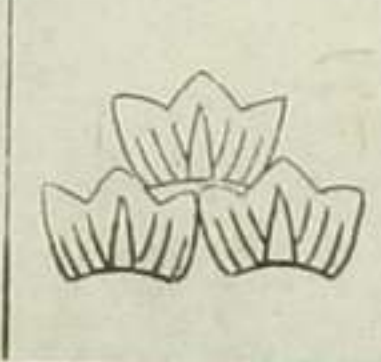

▲ ちのりうぶ

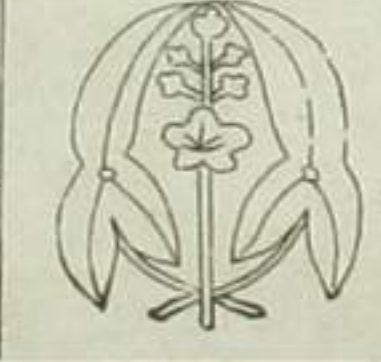

▲ ちのりうぶ





段キリ



丸
向い返

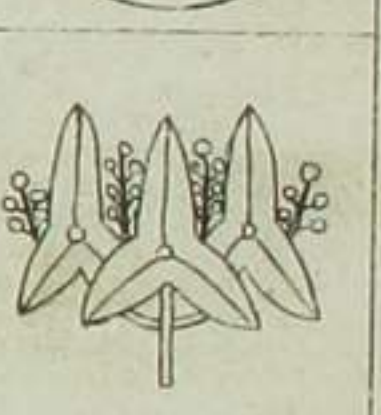

三ツおもた

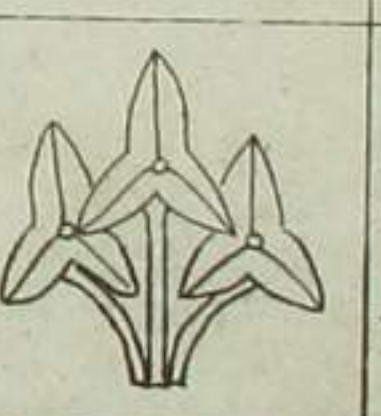

三ツたち
おもた



漣
紋

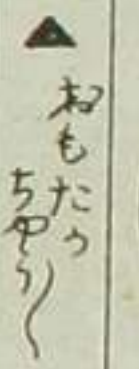

おもた
ちやう

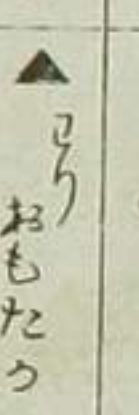

こり
おもた

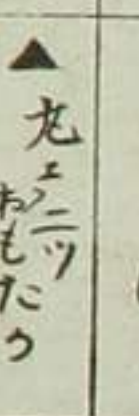

丸
おもた

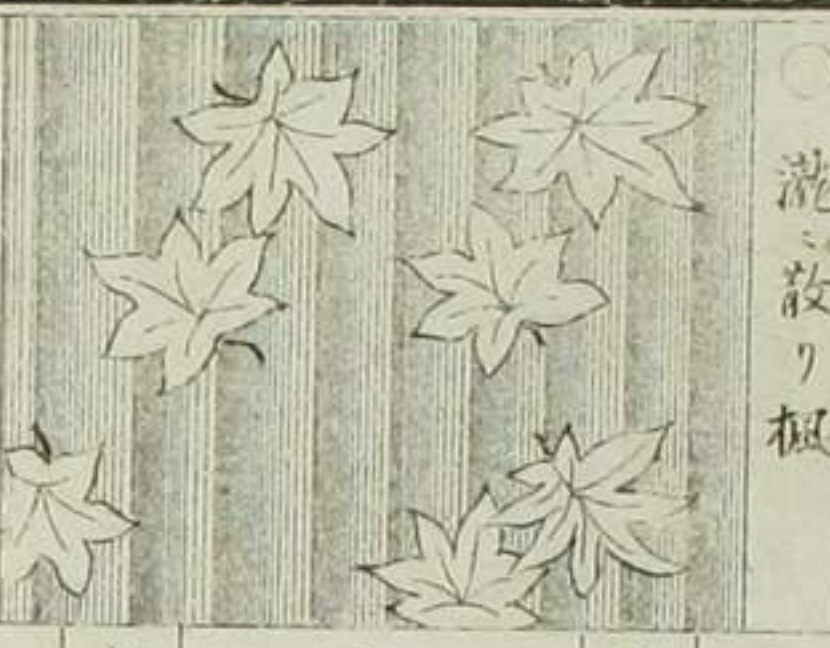

宝
文

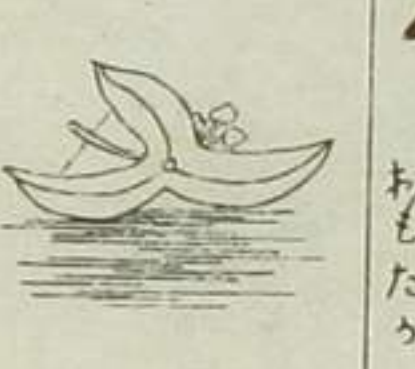

長門
おもた

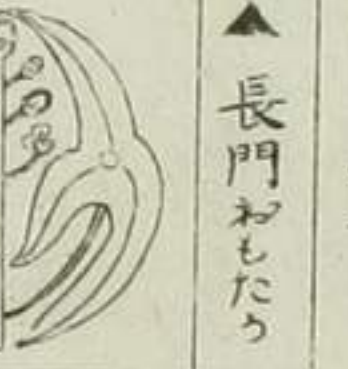

立
おもた



子
おもた



大
おもた

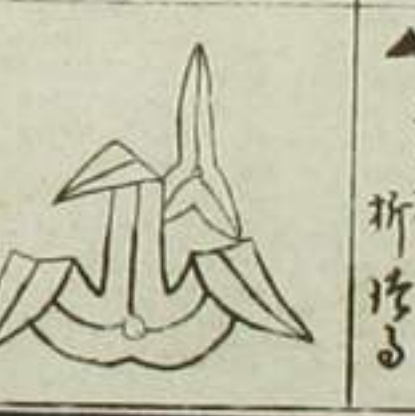

おも
折

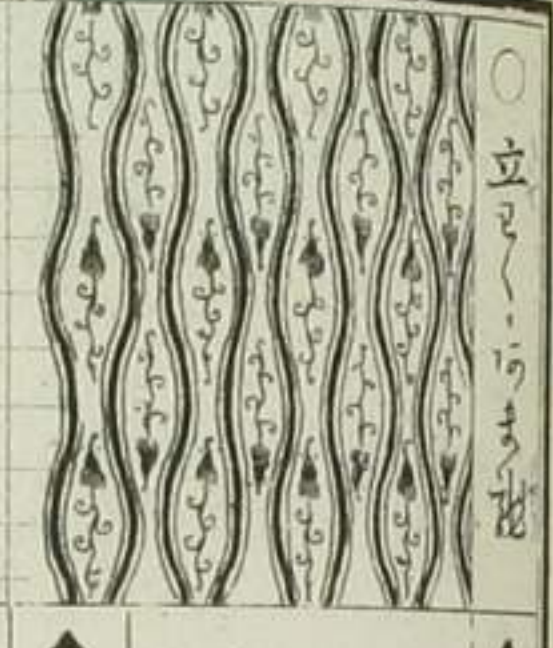
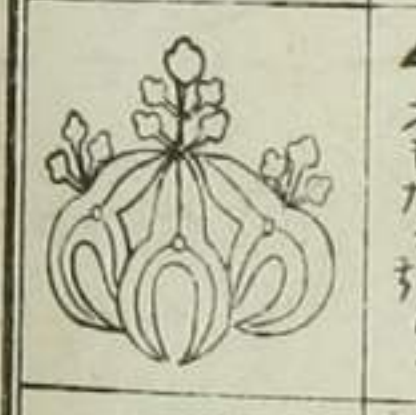
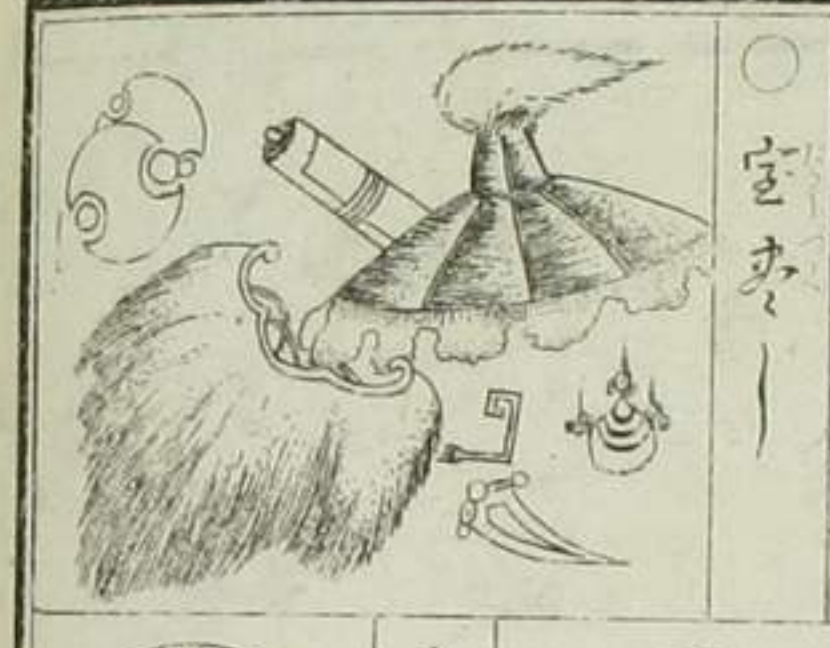

立
文



角
おもた

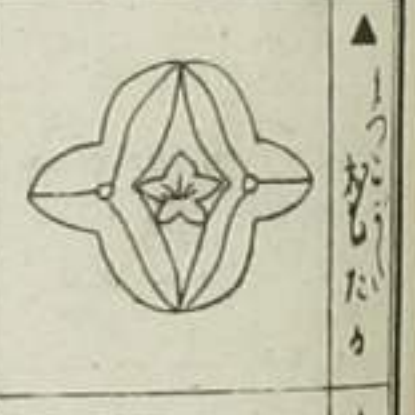

おも
た



三
おも



た
ん
木



花
おも



三
おも

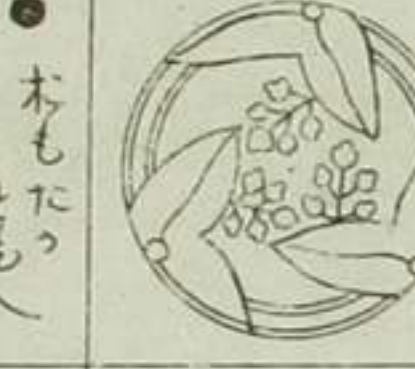

木
おも



龍
田
川

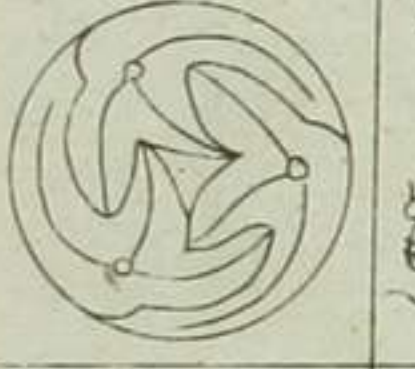

三
おも

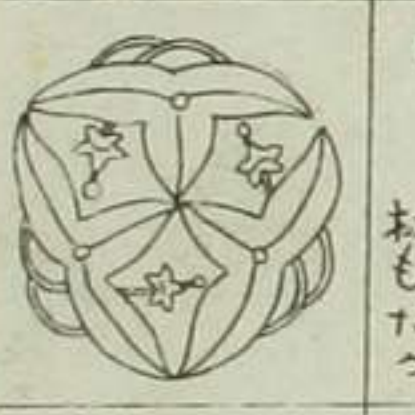

三
おも

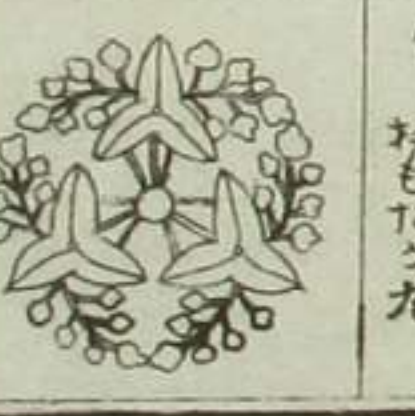

三
おも

唐草模新終大

蓮花草ミミモ

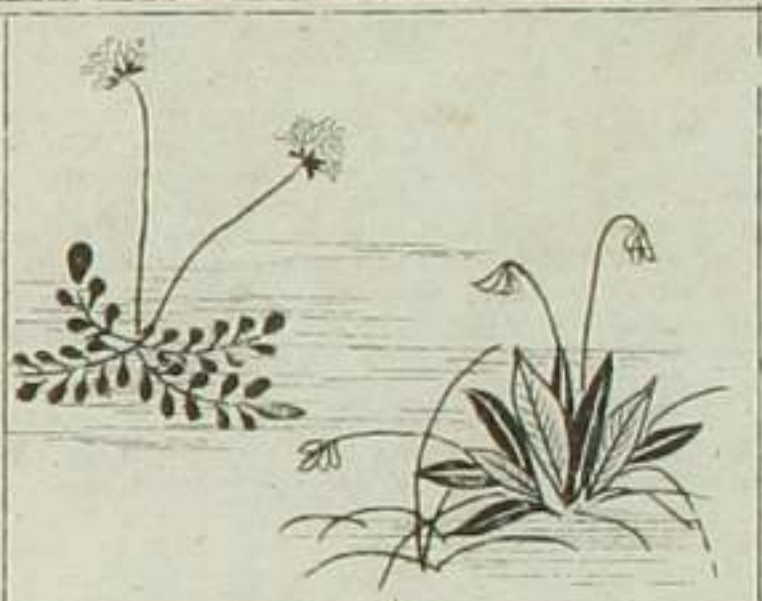

三ツを向
おもしろ

三ツを向
おもしろ

くまを向
おもしろ

ほろろ

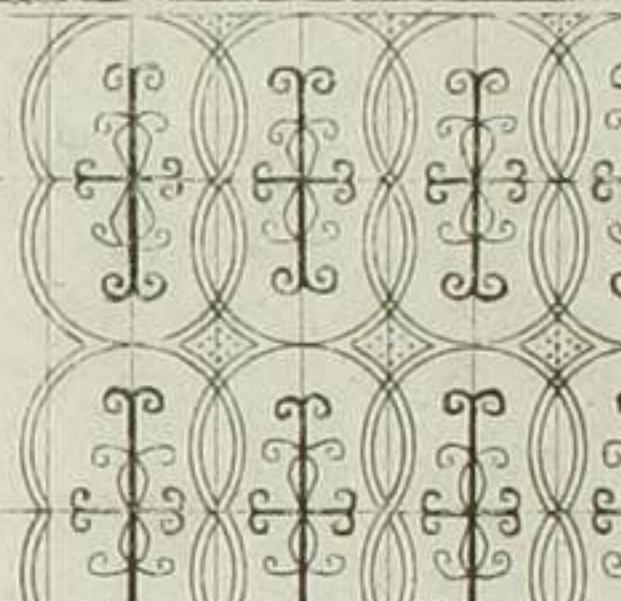

あまを向
おもしろ

五ツを向
おもしろ

福
おもしろ

ほろろ



くまを向
おもしろ

わを向
おもしろ

九
おもしろ

露小枯尾花

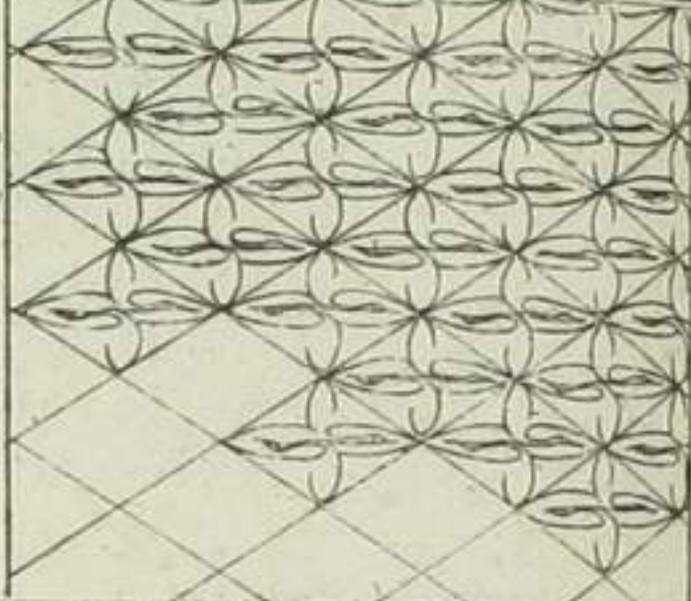

けん
おもしろ

四
おもしろ

雪
おもしろ

菱木凡二



五ツ
おもしろ

細
おもしろ

片
おもしろ

菱木凡二

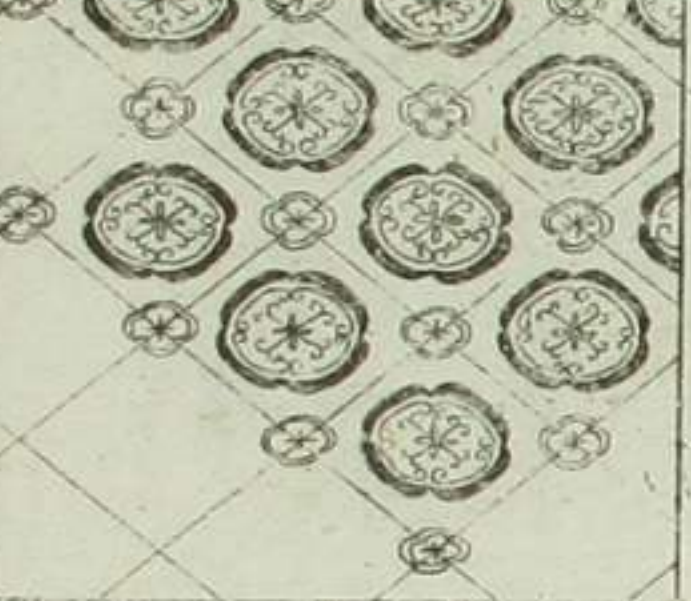

松
おもしろ

花
おもしろ

菱木凡二

松
おもしろ

枝
おもしろ

松
おもしろ

○ 花のうしろ

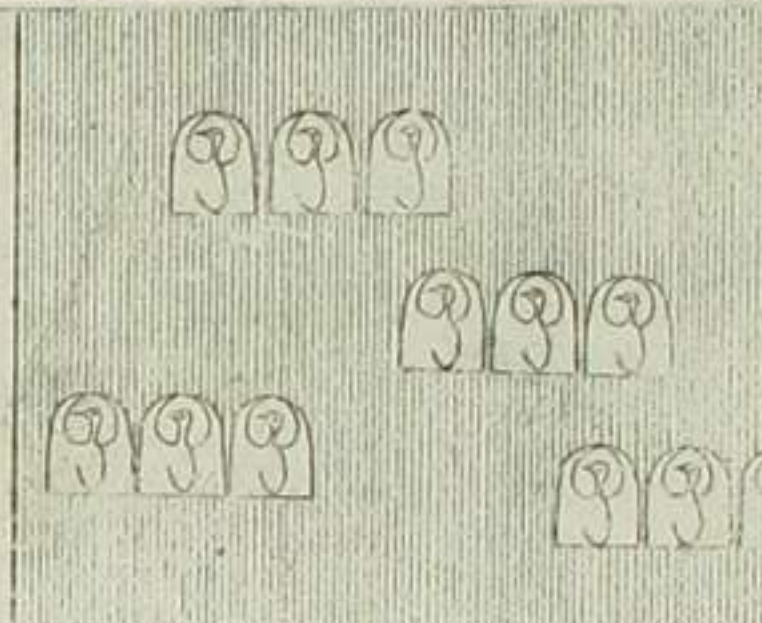

九五ノミ

大ノミ

小ノミ



三ツ立

三ツ立

三ツ立

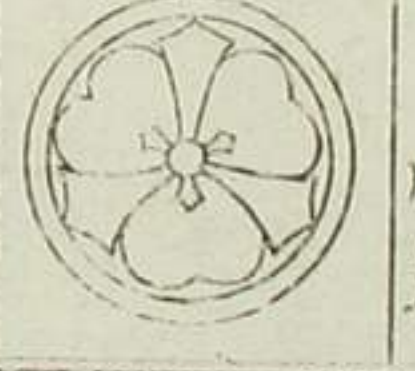
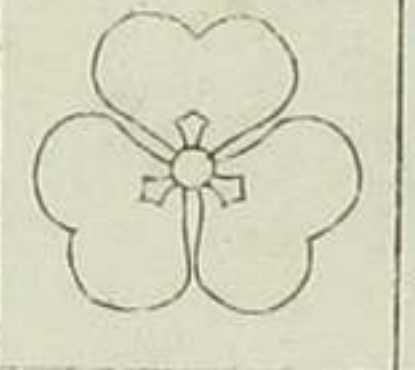

中

中

中

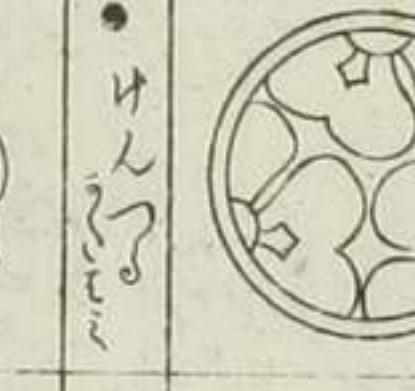

けん

けん

けん

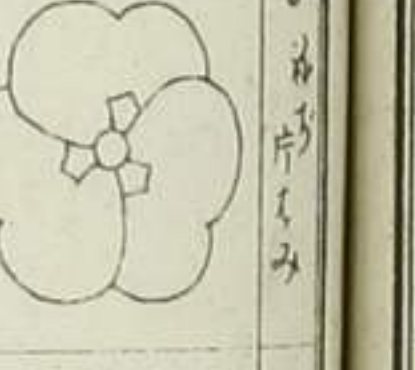
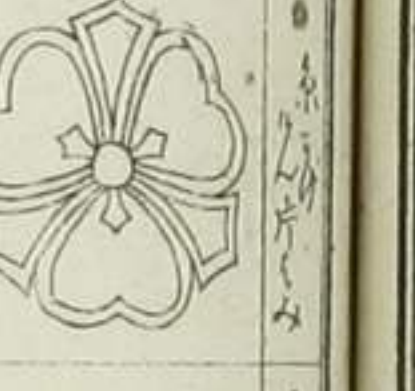

く

く

く

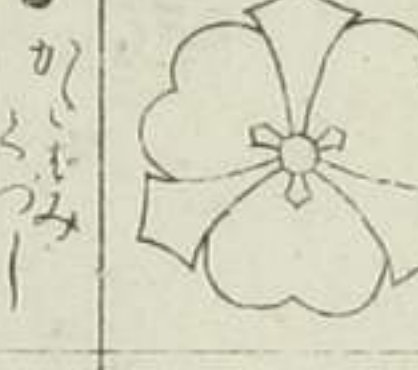

ニツ

ニツ

ニツ

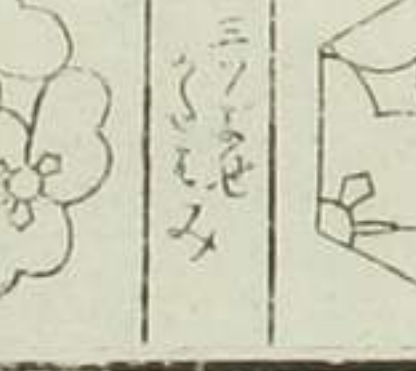
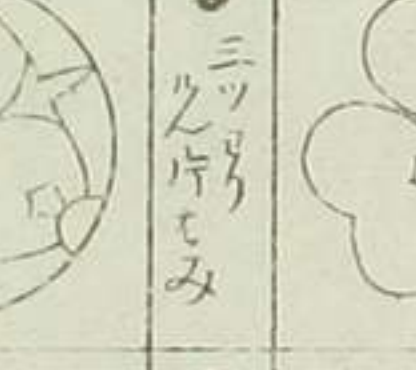

中

中

中



○ 花のうしろ

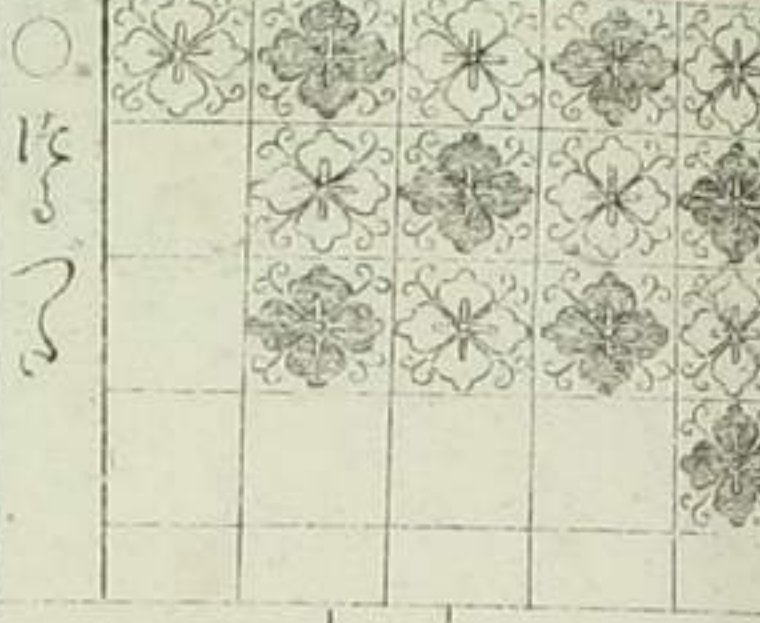

九五ノミ

大ノミ

小ノミ

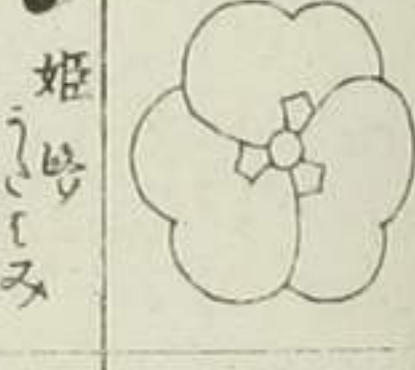
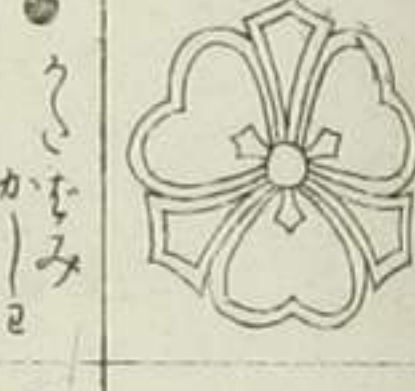

三ツ立

三ツ立

三ツ立



中

中

中

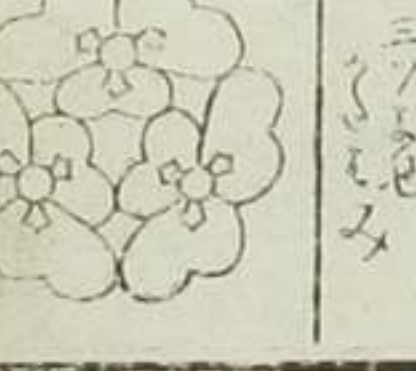
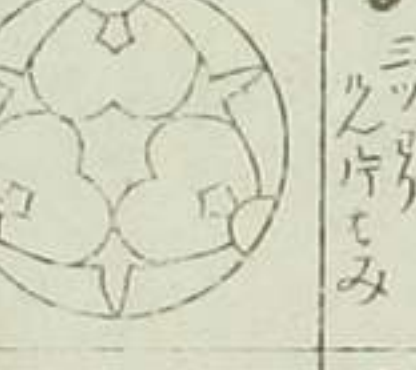

けん

けん

けん



く

く

く



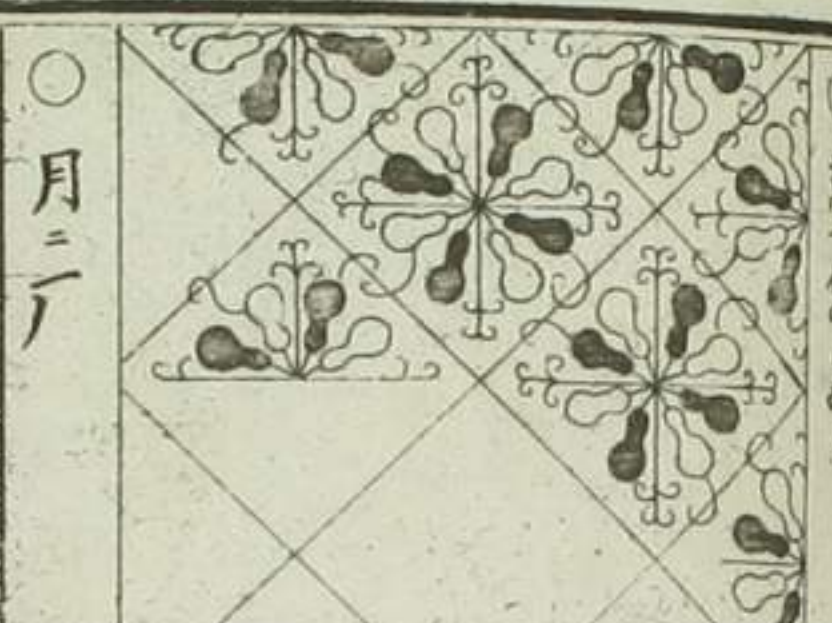
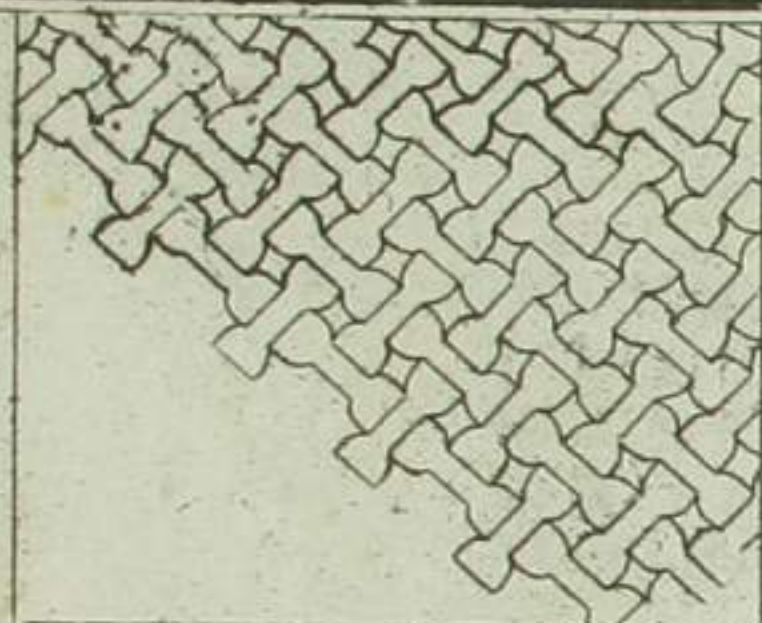

	▲三ツちい		▲むすび角		▲をりくろみ		▲実かこもみ		▲二ツちい
	▲かふと貝		▲ハツ入子角		▲角ちうひ		▲初ふいこ		▲なつちい
	▲赤目ちうひ		▲二ツ角ちうひ		▲赤目五ツ角ちうひ		▲片喰桐		▲なつちい

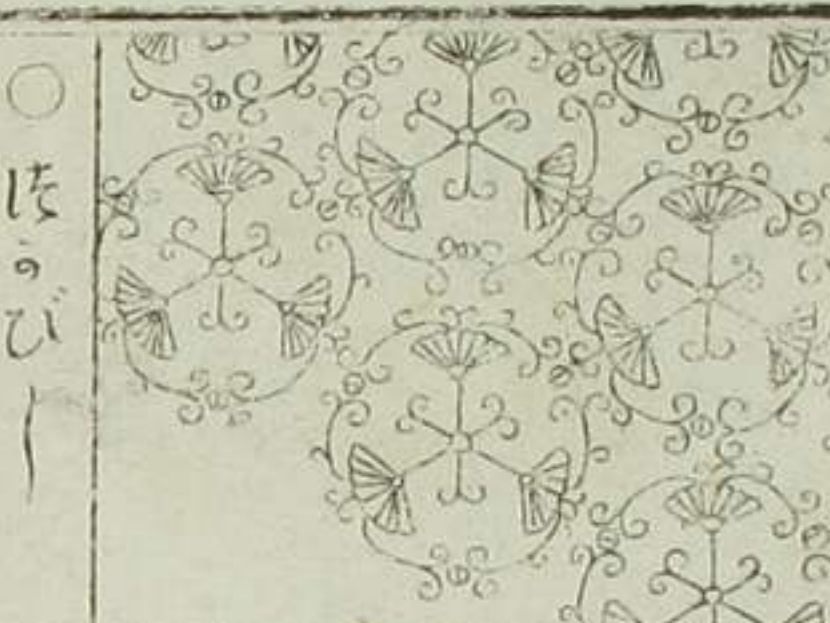
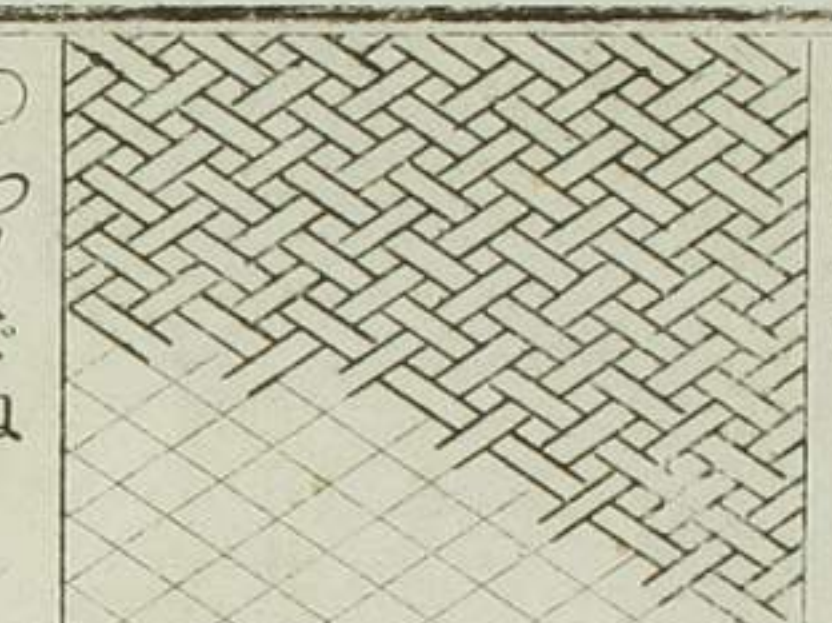

	●庄内		●三ツ目		●糸目		●中つちい		●二ツちい
	●初うろ		●三ツ角ちうひ		●石拵		●三ツ目		●たうけ
	▲四ツちい		●丸目		●こつちい		●なつちい		●なつちい

手ち梅

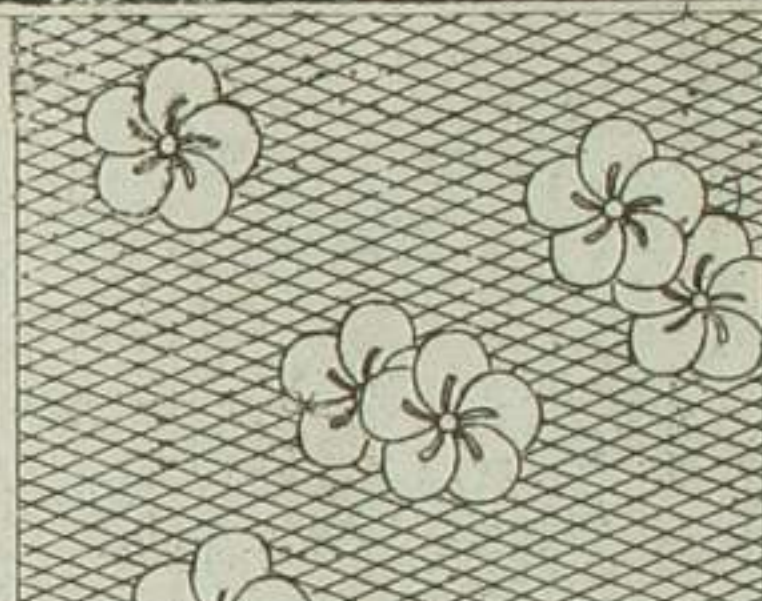

手ち梅



波の丸千鳥

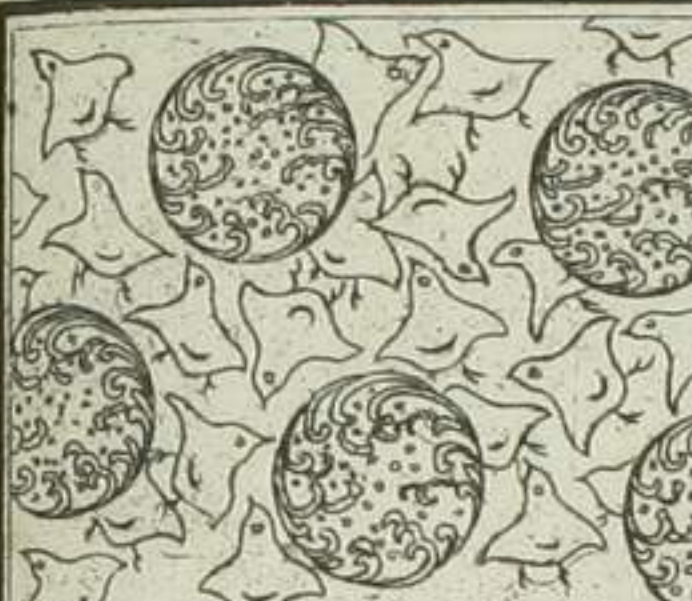

三日月
三本らい
三ツまらい

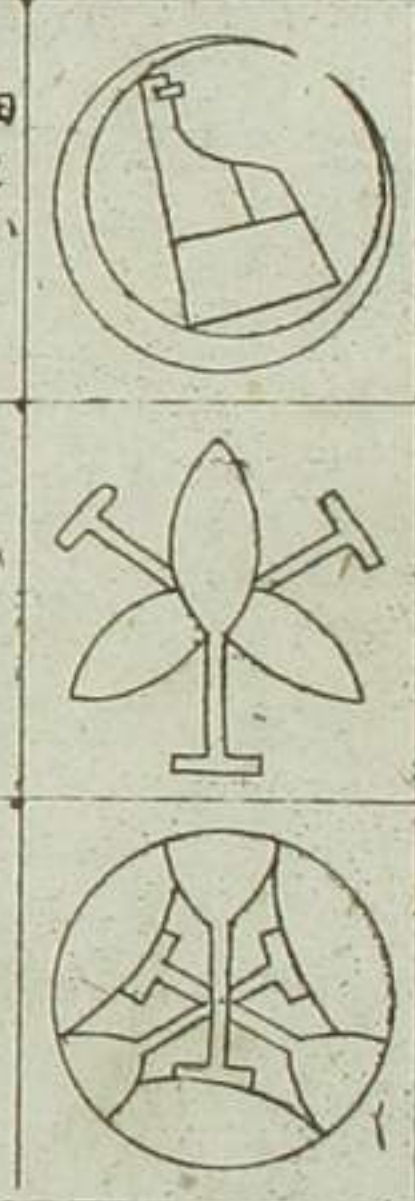

細三ツふち

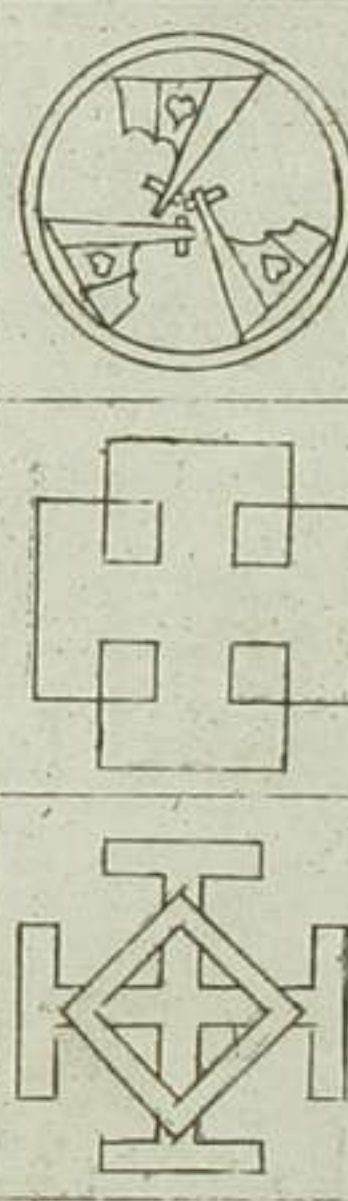

丸かき



東やい

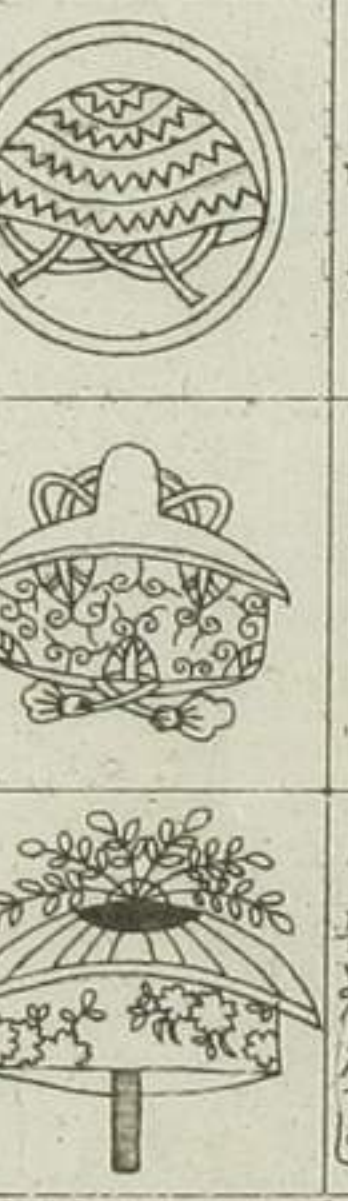

五ツいちのろ



三ツまらい



角ラセ



三ツうき



花うき



三ツちんせ



なまき

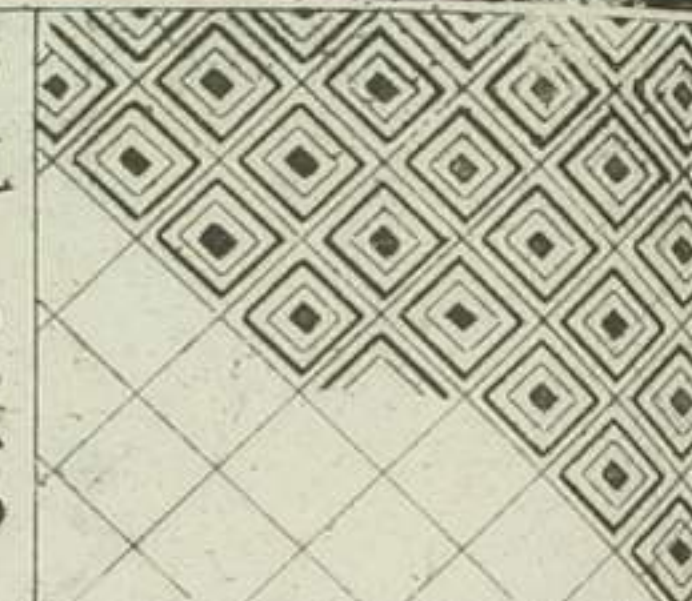

流まき



波五

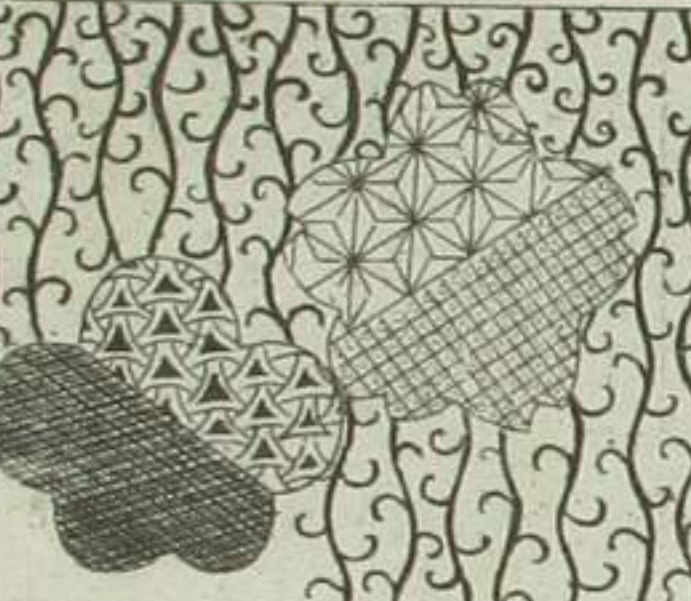

九三本今

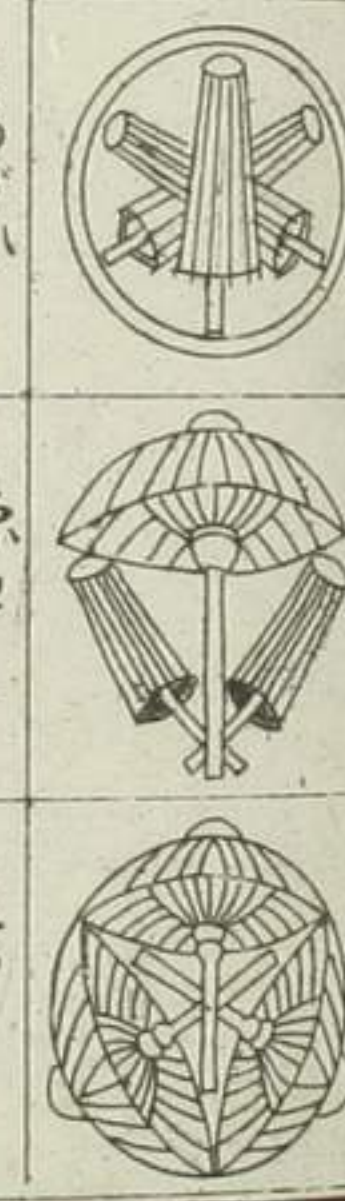

ちい合わ

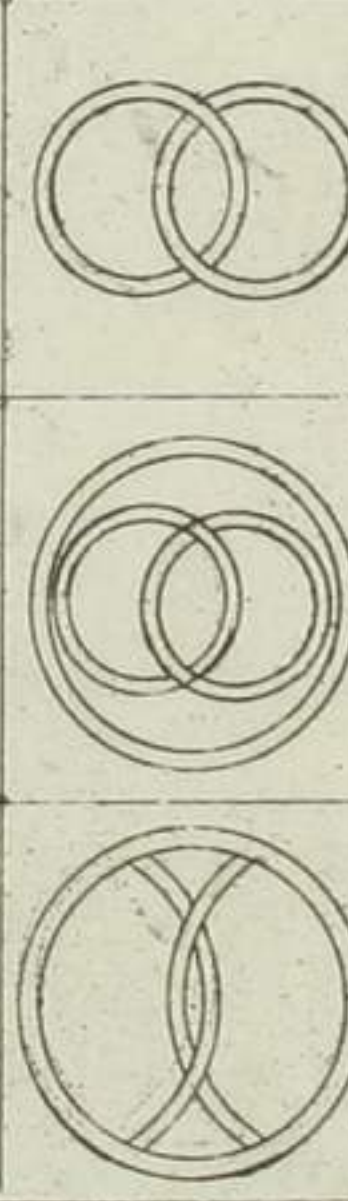

四ツらふ

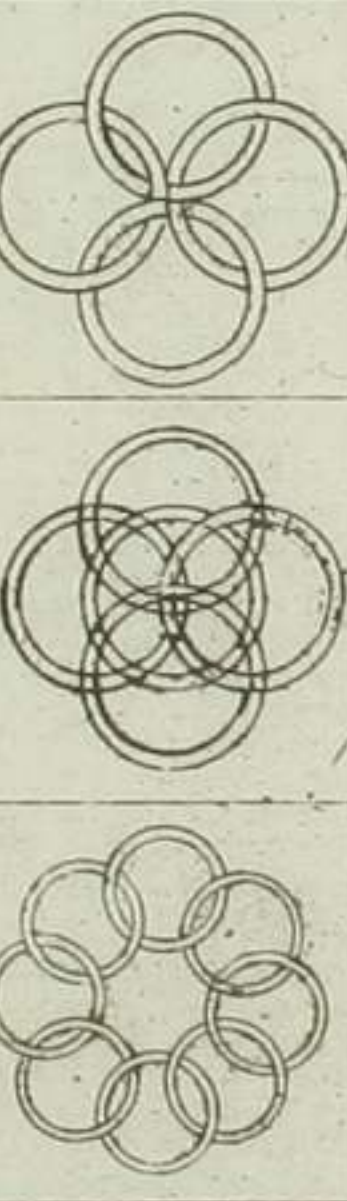

九ツかふ

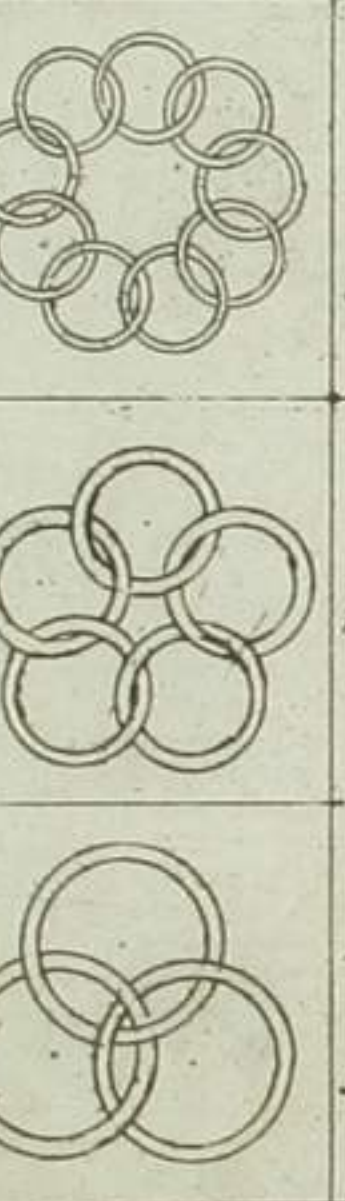

三ツあひ

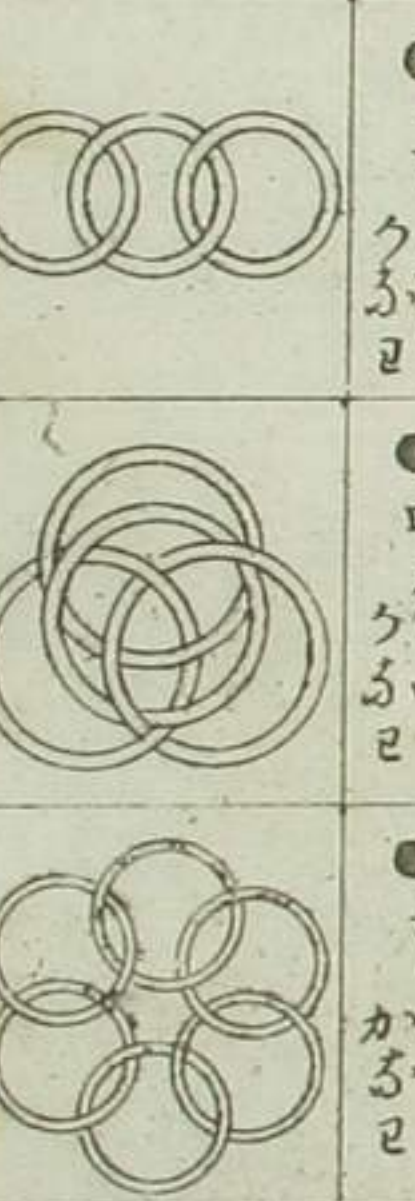

三本今



ちい合わ



五ツかふ



五ツかふ



四ツあひ



社二

原草花掛紙新編九全

○流れ万字

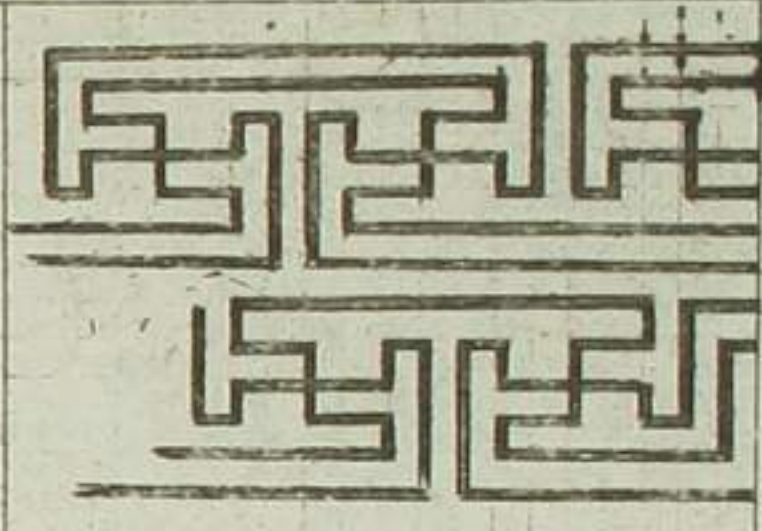

○流きあ子鳥

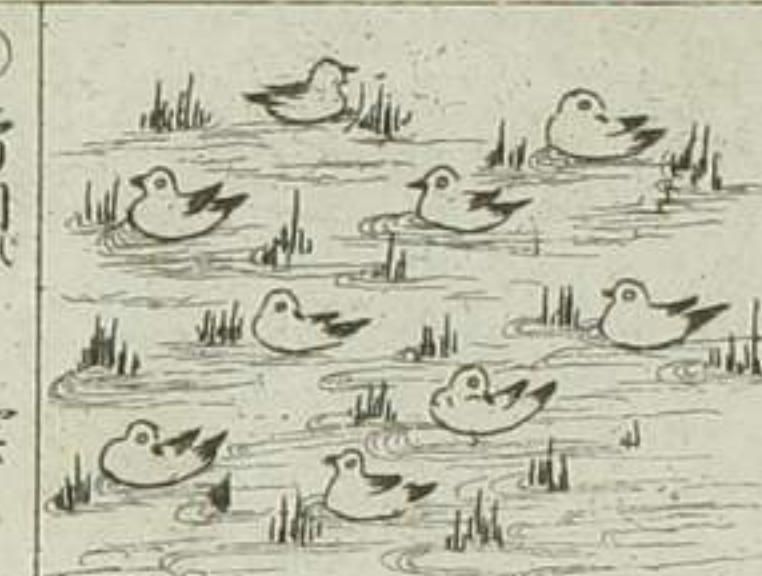

○雷門ひー雲

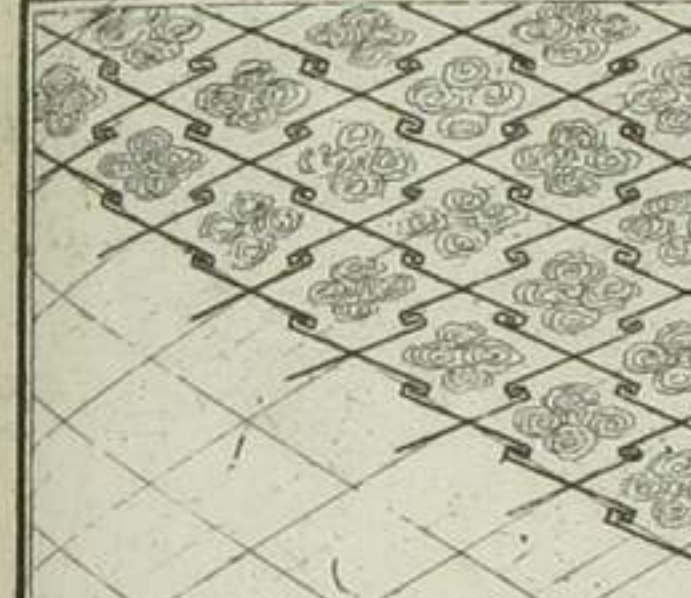

●セツラまじ

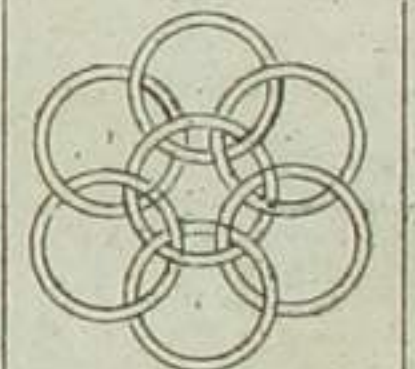

●ゆりむせひ



●赤目ニ



●ほまかハ



●ほまかハ



●三ツうーハ

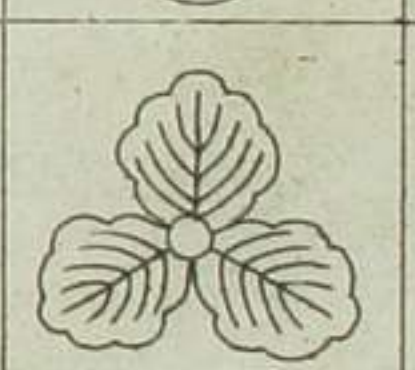

●うーハ



●か三ツきう



●三ツ括ひ



●小かハ



●丸三ツ柏



●いもかハ

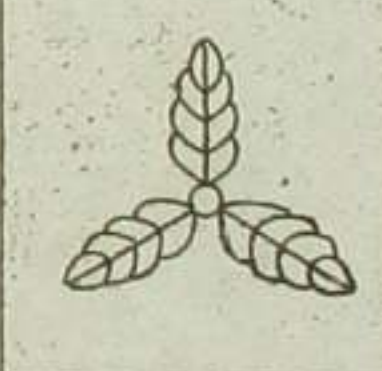

●三ツきう



●枝丸ハ



●細いもかハ



○らん

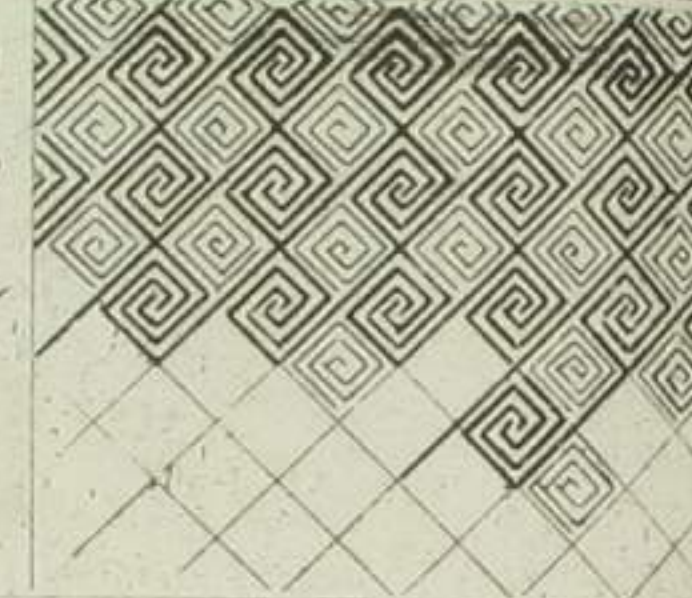

○雷門はかき唐花

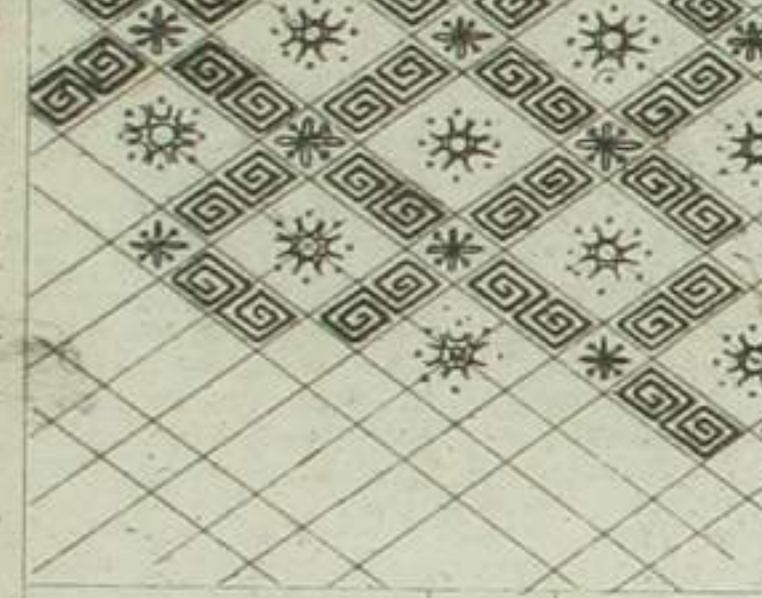

●かハ



●中産



●三ツらまね



●三ツおひ



●三ツりり



●丸小三ツ



●丸三ツうーハ



●糸三ツ



●片手つ



●九枚かハ



●三ツりり



●お小かハ



●通用中



●細中



●通用



西草草花新編九全

三

雷門はふ祀



らんちり



雷門美云

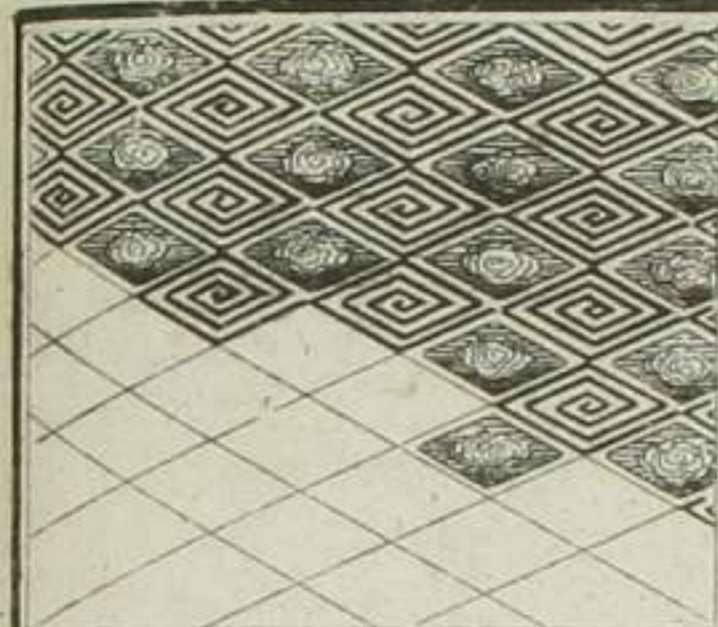

糸のこま
つるか
ハ



● 九
お
ハ



▲ 枝
う
ハ



▲ 三
枚
ハ

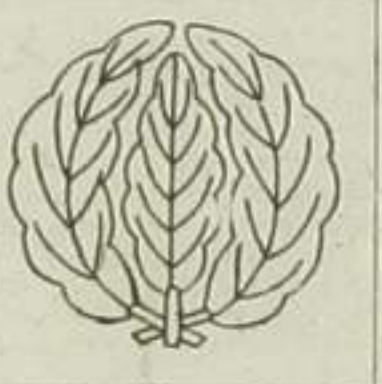

▲ 三
葉
ハ



● 三
つ
ハ



▲ 中
ハ



▲ 花
ハ



▲ 二
ま
ハ



▲ 折
ハ



● 牧
野
ハ



▲ 二
ま
ハ



▲ 四
ハ

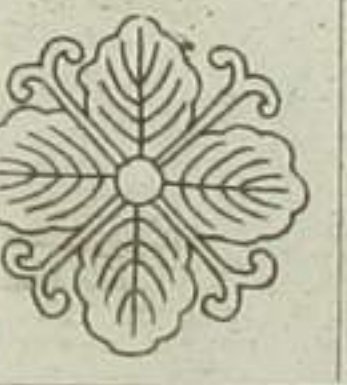

▲ 九
二
枚
ハ



▲ 折
ハ



しんじゆ

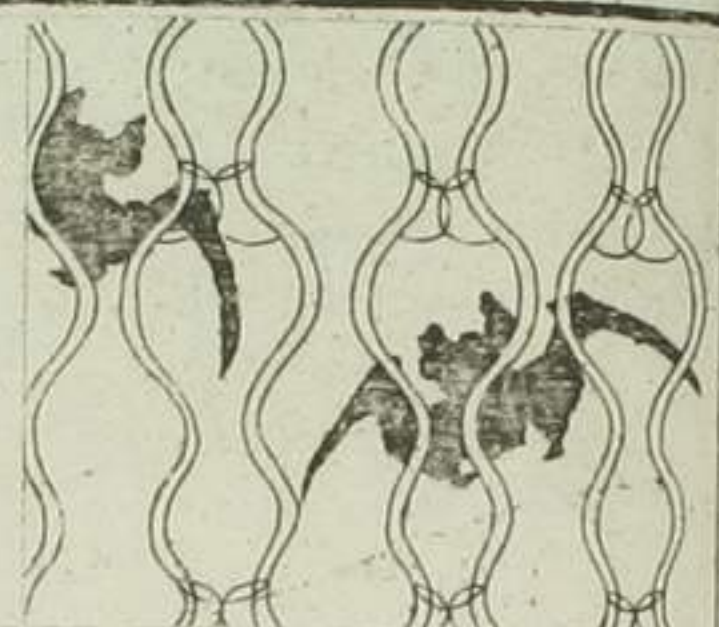

梅
ど
り
記

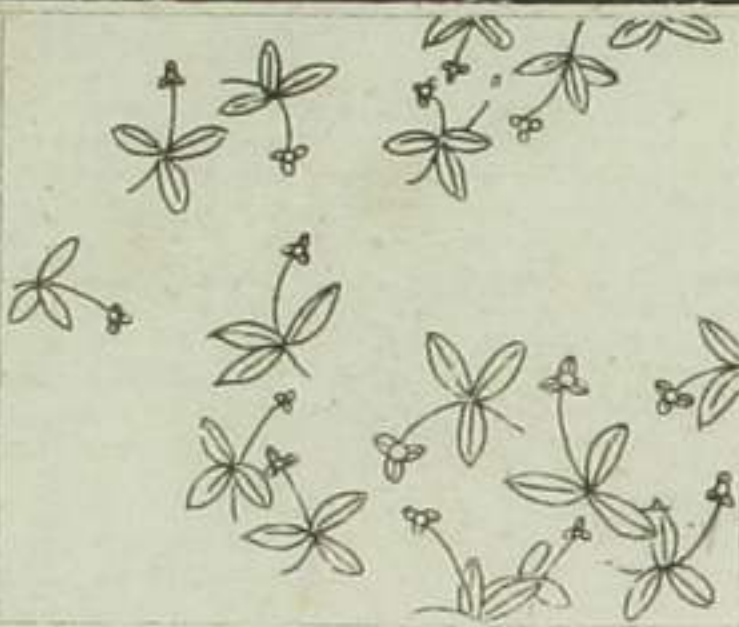

向ひ菜梅



▲ 七
ハ



▲ 三
ま
ハ

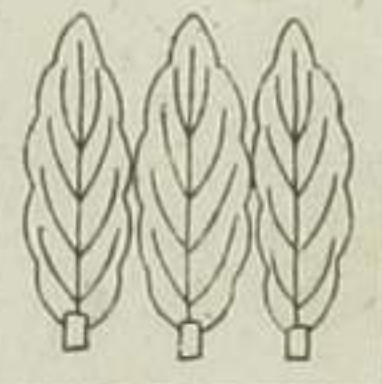

▲ ち
う
ハ



▲ を
に
か
ハ



▲ か
き
ハ

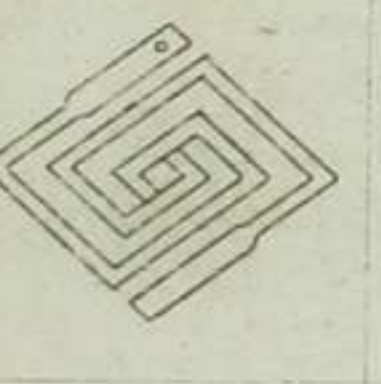

▲ う
ハ



▲ う
ハ



▲ と
ハ



■ 五
ハ



▲ 九
ハ

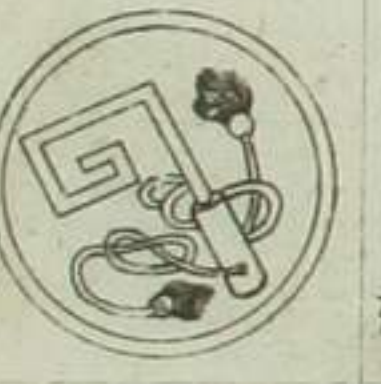

▲ 二
ハ



▲ か
ハ



▲ 九
ハ



▲ 九
ハ



▲ 細
ハ



唐草模範所収長六

花せいでい

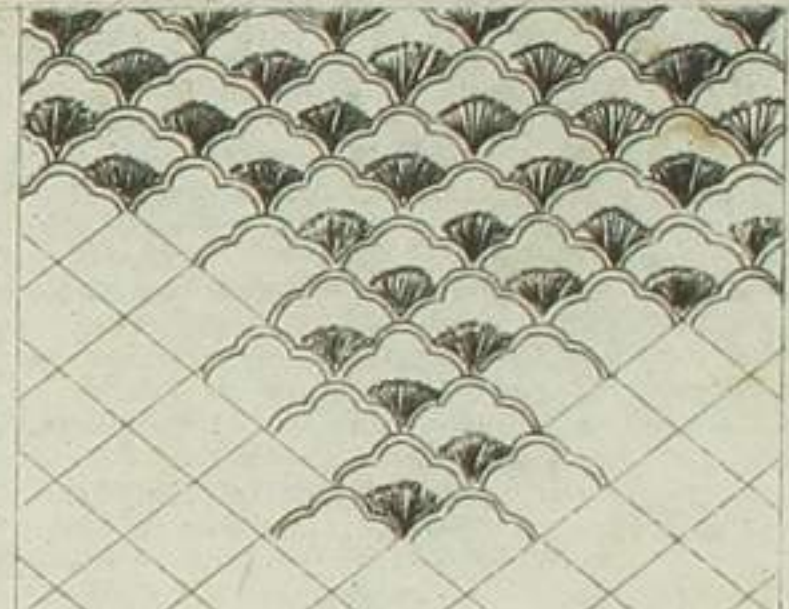

○むめうち唐草

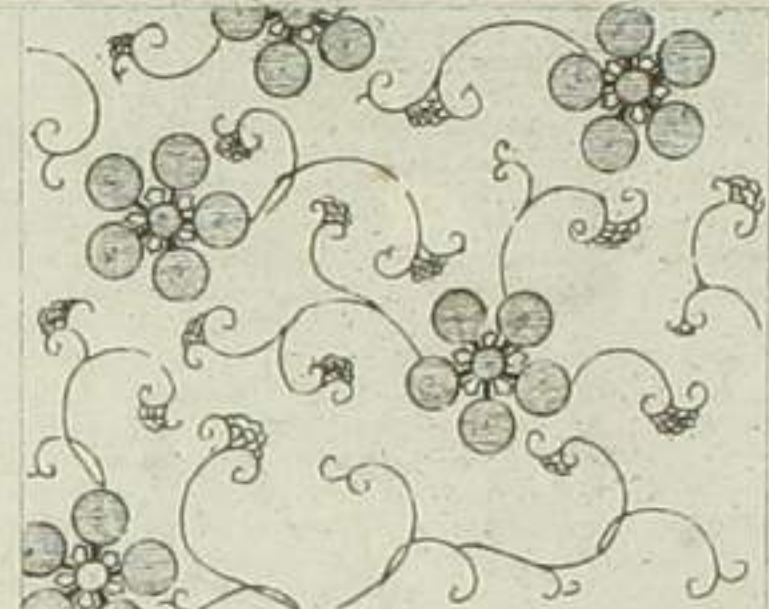

○白ひてつせん



▲うたきり

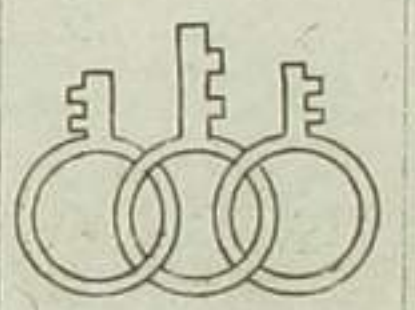

▲おひらけ



▲むすい



▲かきつばた



●三ツをい



▲三ツついで



▲白ひ杜若



▲むらさき

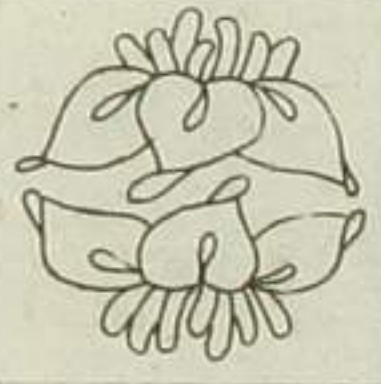

●杜若花の丸



●真四



▲をひらけ



▲だきか



▲根引



●細三ツ



●三ツ

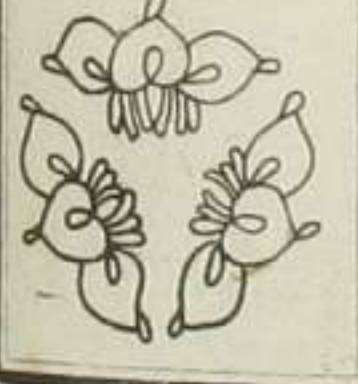

○倍ひ一合休ふぎ

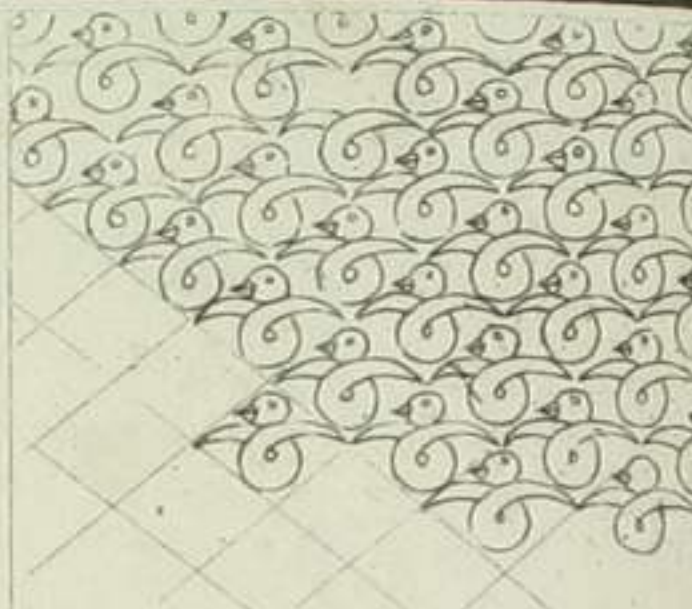

○倍ひろ

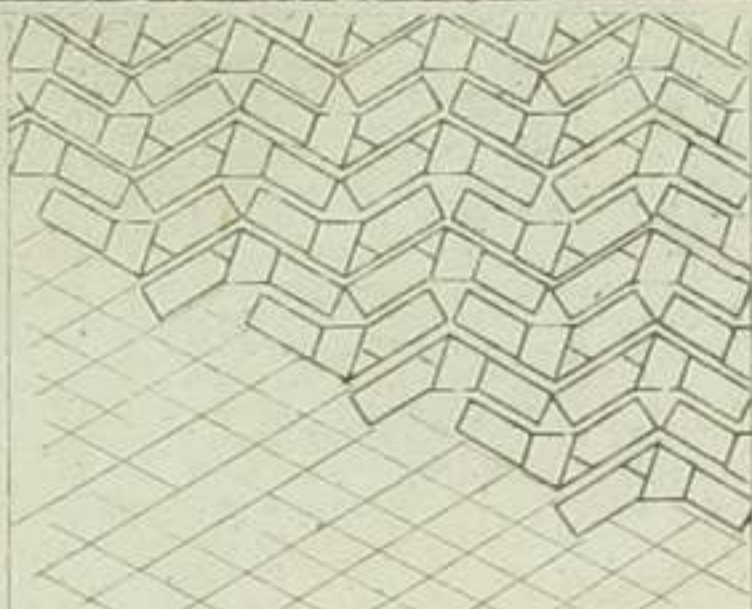

○倍ひ様はふぎ

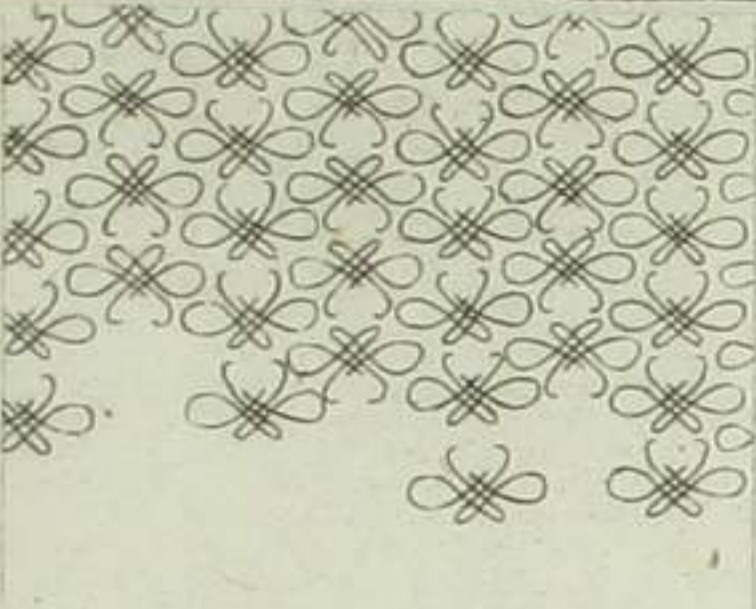

▲楓の葉



▲抱かちのそ



▲二まい



▲丸三提のそ



▲たけ



▲三かしのそ



▲提のそ様



▲平戸提



▲おにのそ



▲をれ



▲提のそ枝丸



▲一枚おに



▲雪だのそ



▲細三立



▲提きり



五世宗廟新設...

廿五

唐草模範新編卷之九

六ツ花

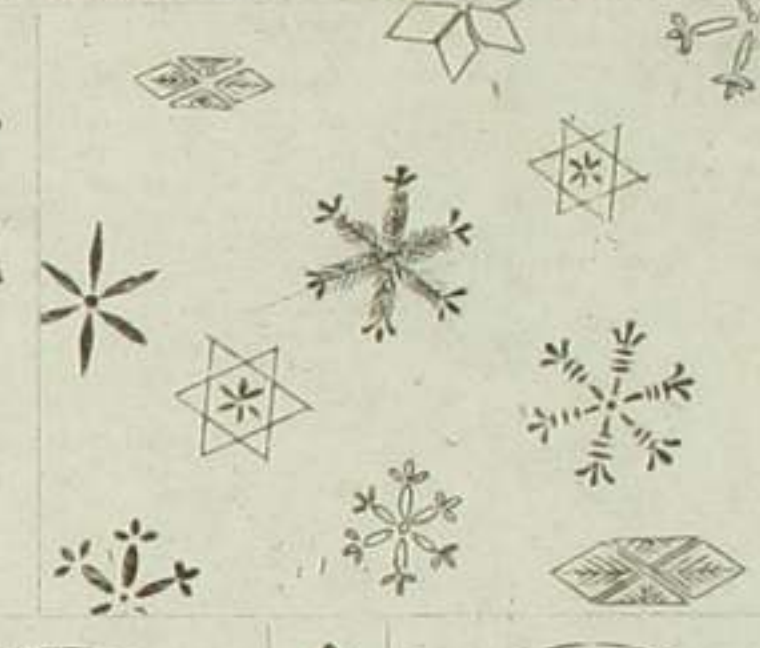

雲龍



鱗花ふき

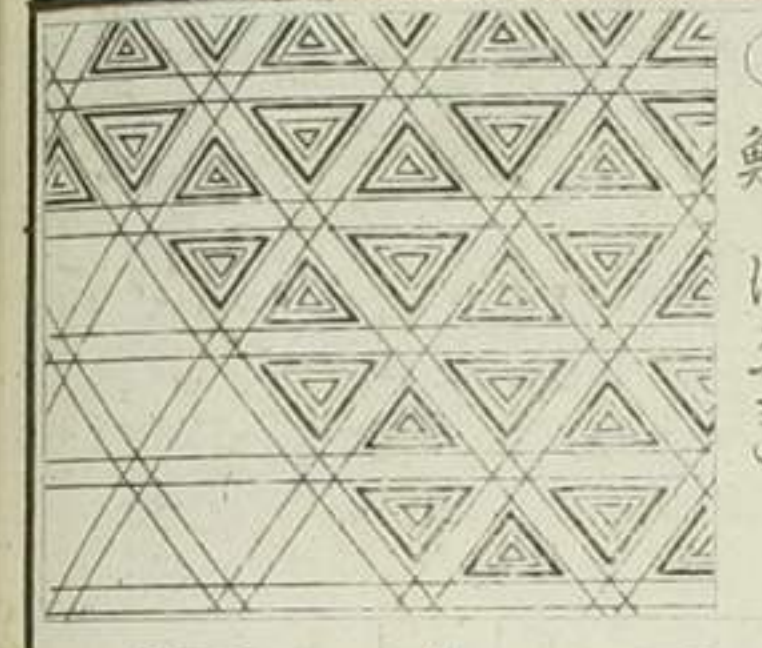

碓目形

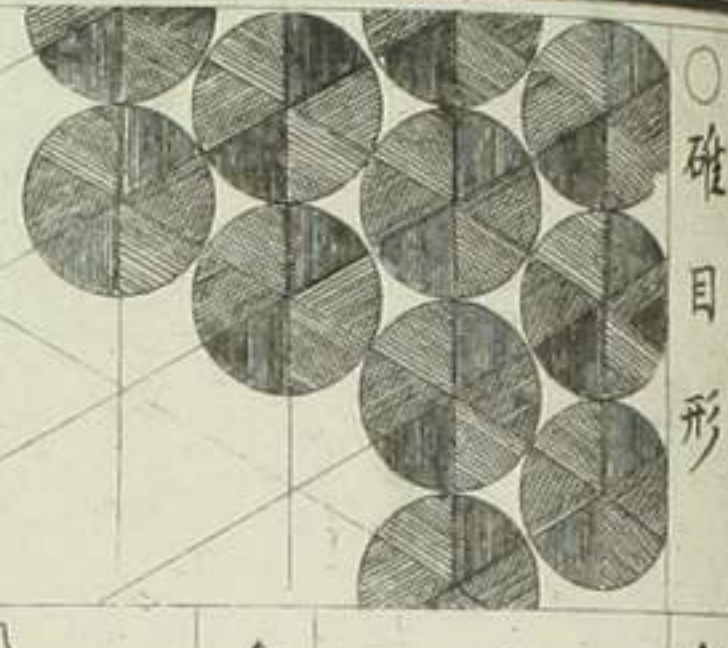

うろ六形

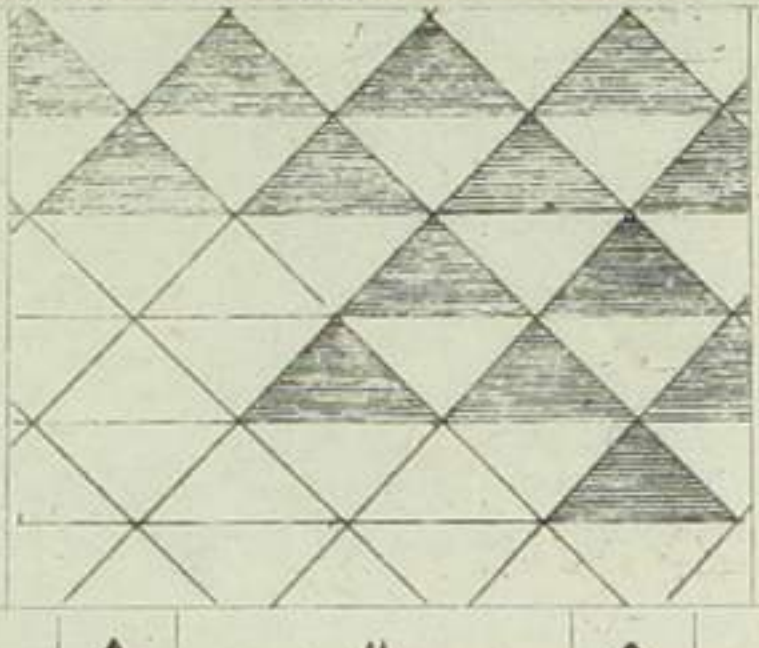

うけはふた

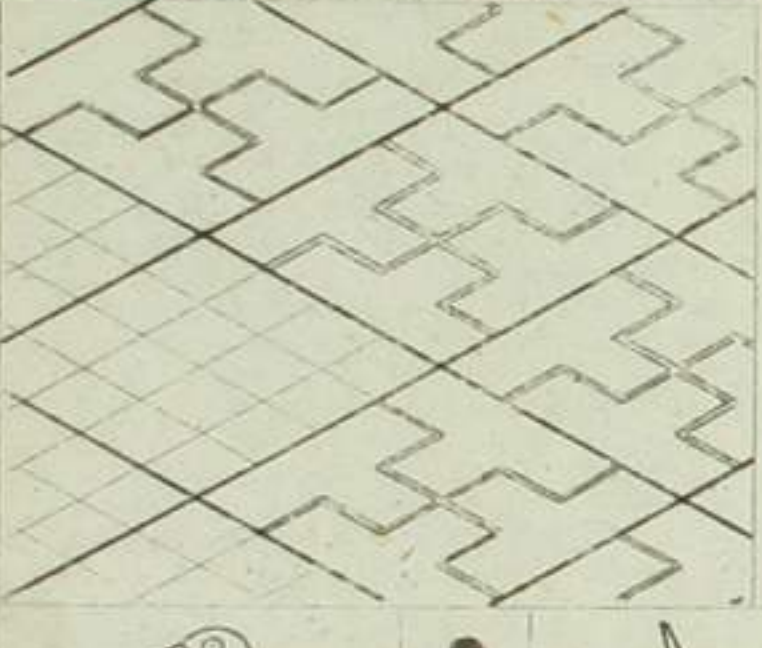

▲糸目小のて



▲おに
かちのて



●三ツおし
かちのて



●五ツ
堀のて



▲丸小
一を



▲むら
しを

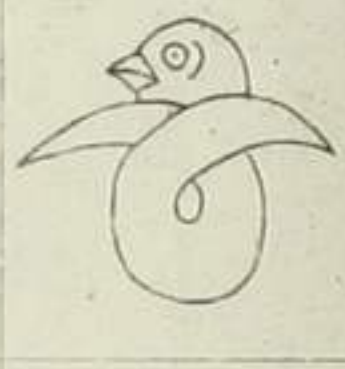

▲まり
かちのて

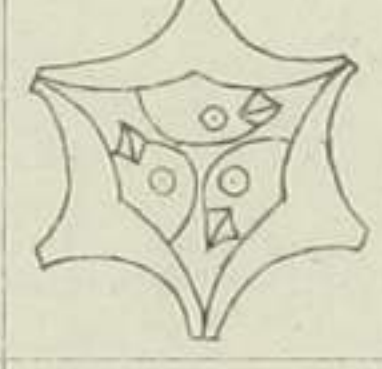

▲糸
一を

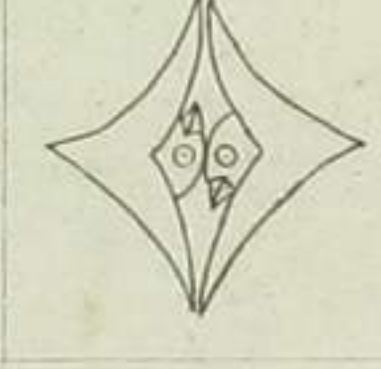

▲むら
しを

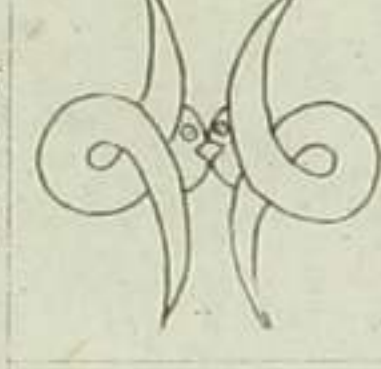

●結
三ツ



▲あき
かちのて



●三ツ
かちのて



●三ツ
かちのて



▲一
全



▲一
を

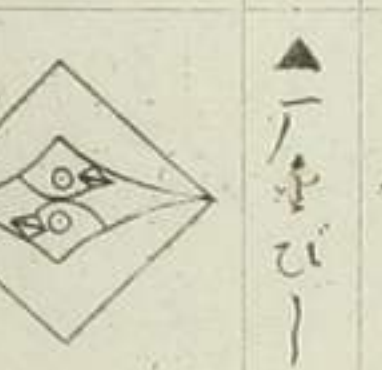

▲三羽
一を



▲飛
えん



▲大
一を



▲結
一を

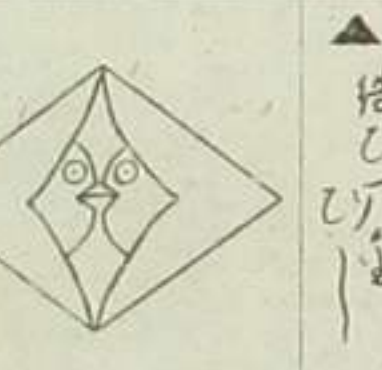

●中
三ツ



▲花
うち



●お
かちのて



●三ツ
かちのて



▲丸
一を



▲三羽
一を

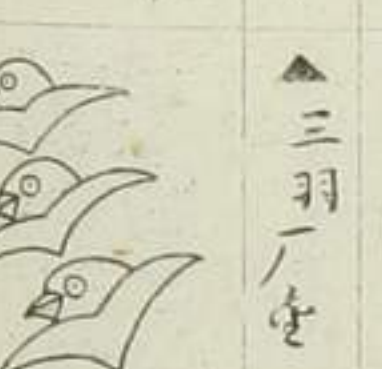

▲丸
一を



▲丸
一を



▲三羽
一を



●頭
三ツ



●ナツ
一を



唐草花新編

雲龍の丸

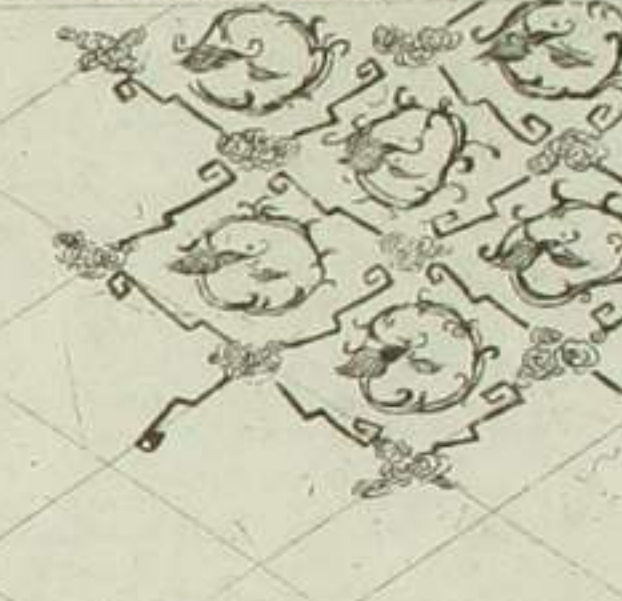

うらわはたふき

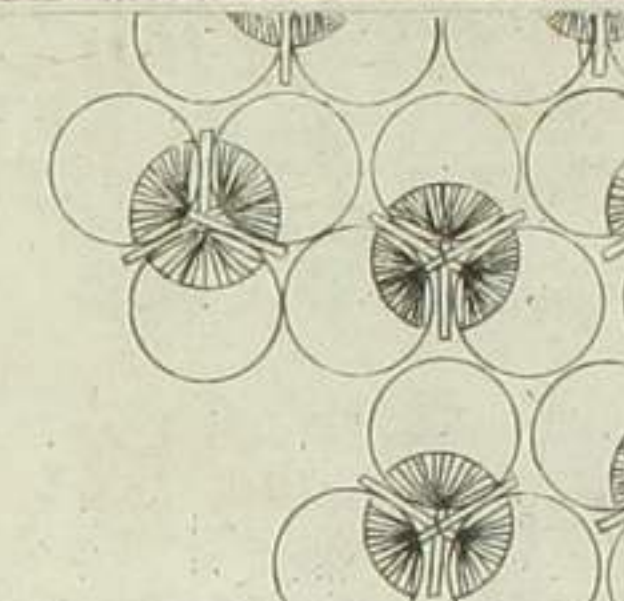

うさねたふき

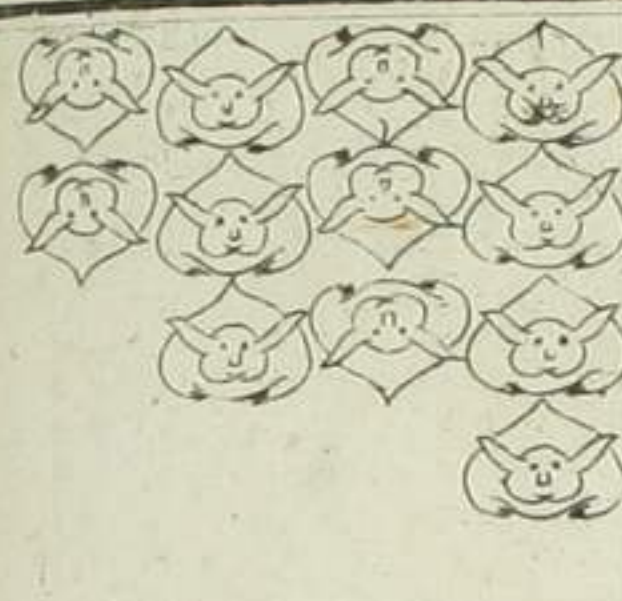

●花房を

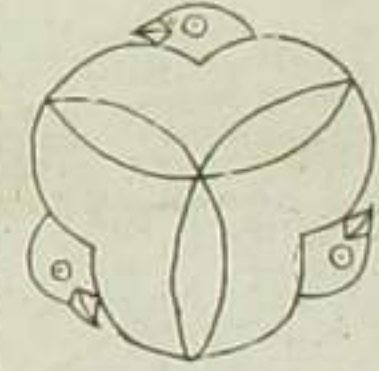

●金二丁を



■中が花



■八重



■久し花



●合三つ

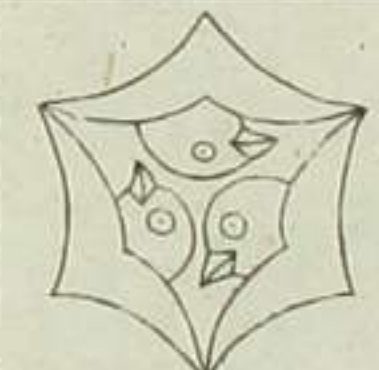

■五ツ丁を

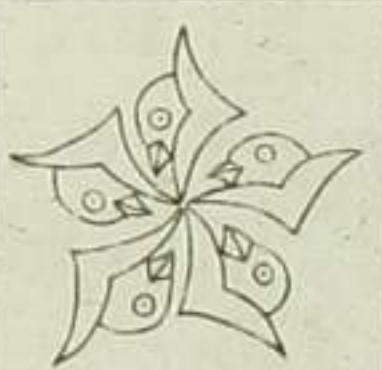

■は唐花



■鈕

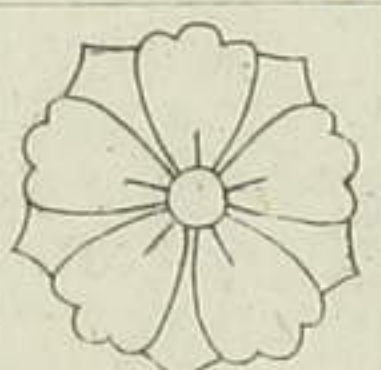

■丸小唐花

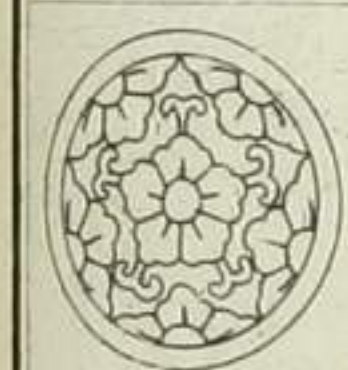

●尻合を



■唐花

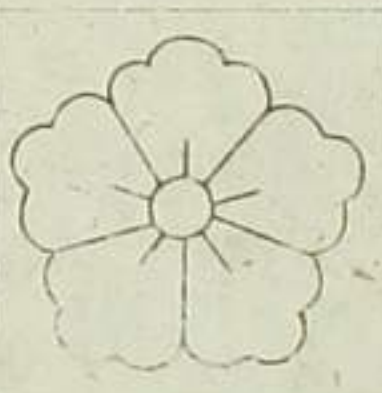

■中



■北花



■唐花



●雙斗の丸

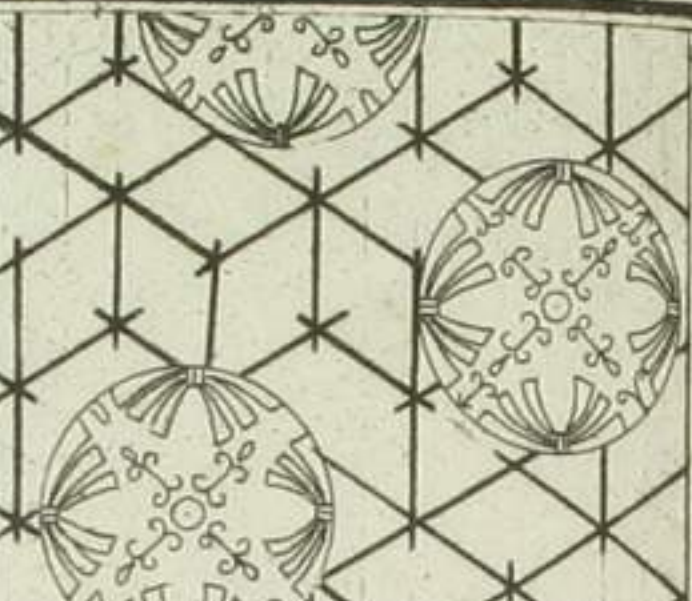

○乃一はふき



○野きくの丸

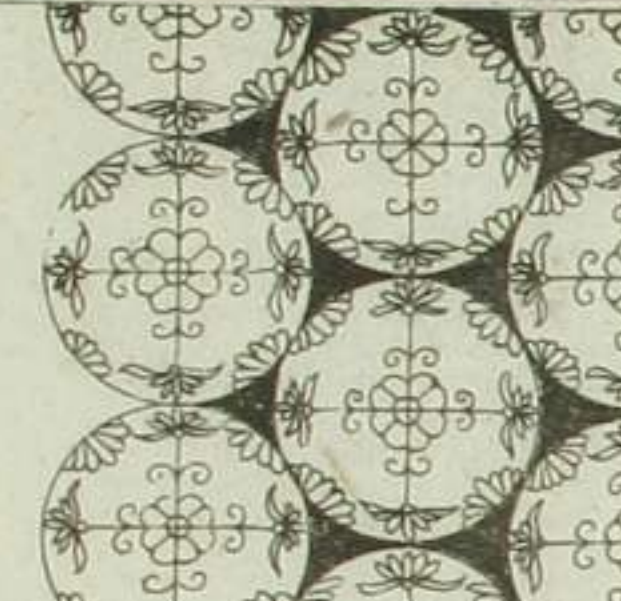

●三ツ花

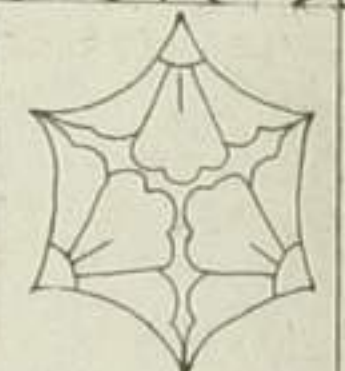

●糸目せん花

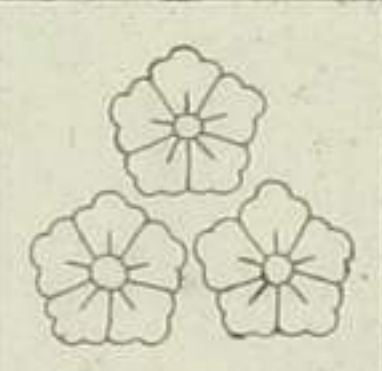

▲四ツ花

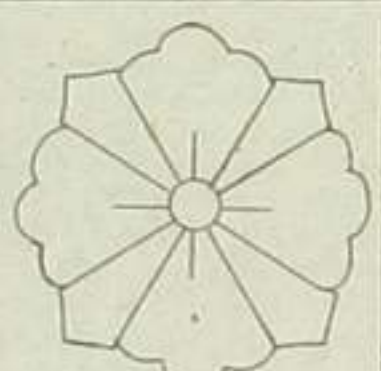

▲二花



●六ツ花



●三ツ花



●糸目せん花

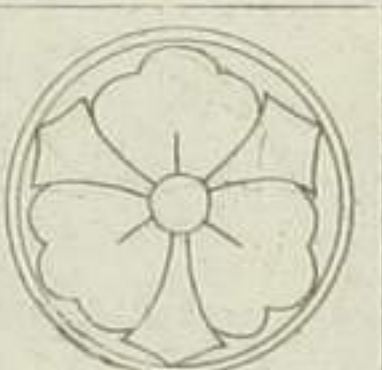

▲唐花

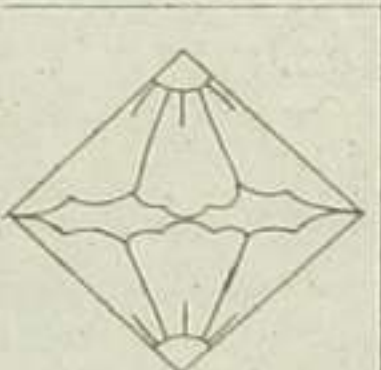

▲よみ見



●ハツ

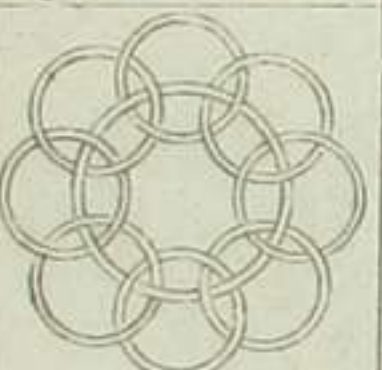

●六ツ花



▲利久花



▲唐花



●ウツ

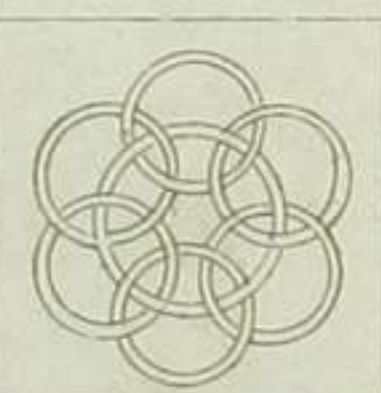

●たみ

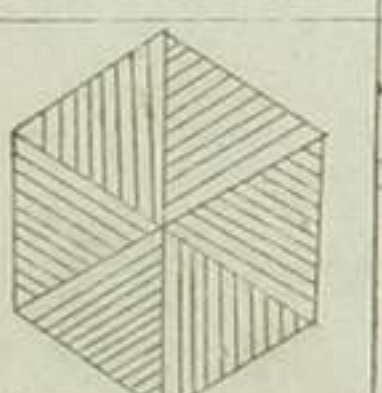

唐草花新編

廿七

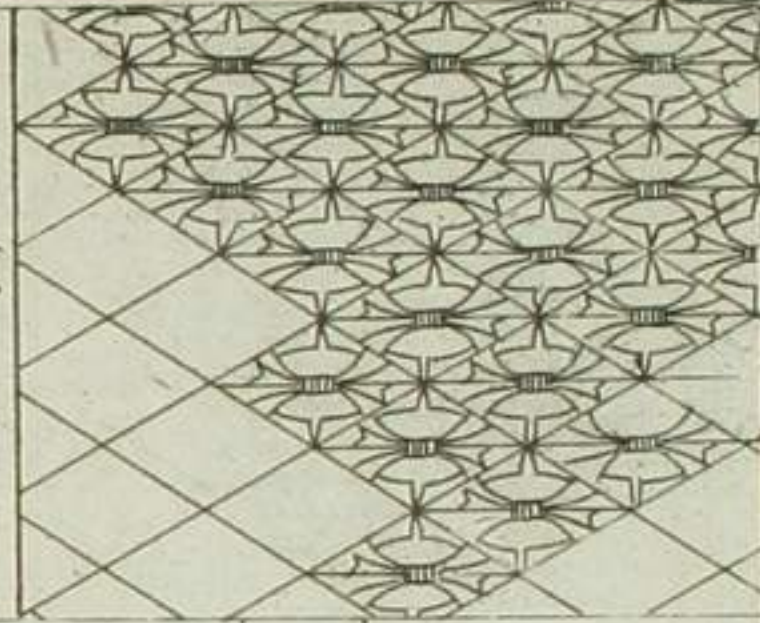

のーびー

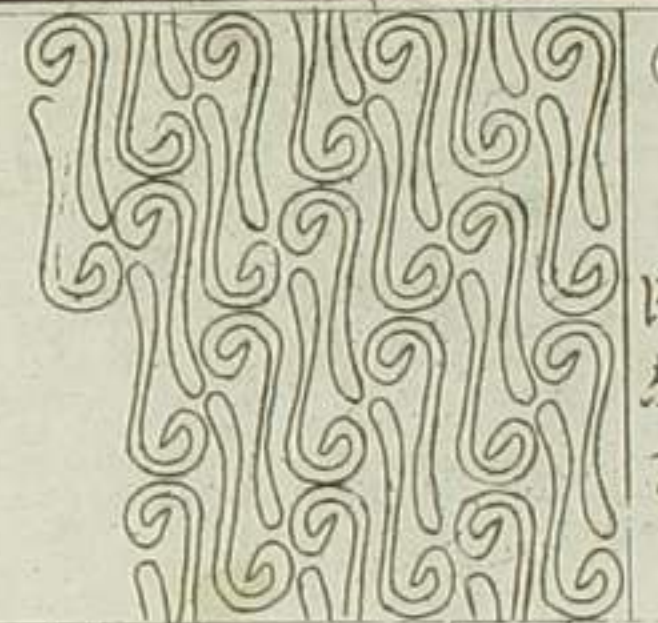

ろーひーふき

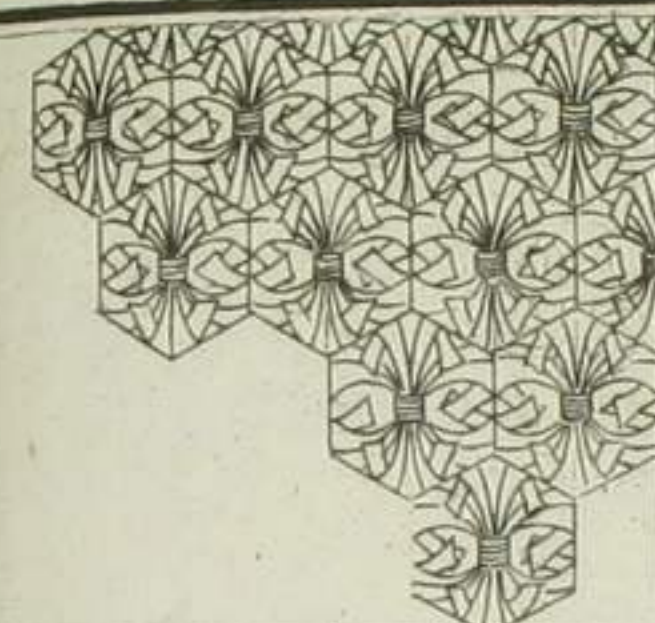

のー龜甲

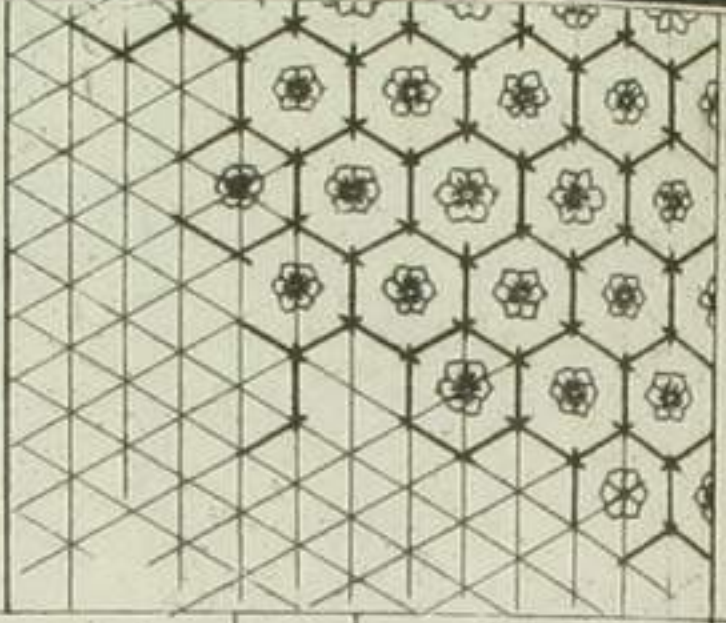

粗龜甲下ろせん

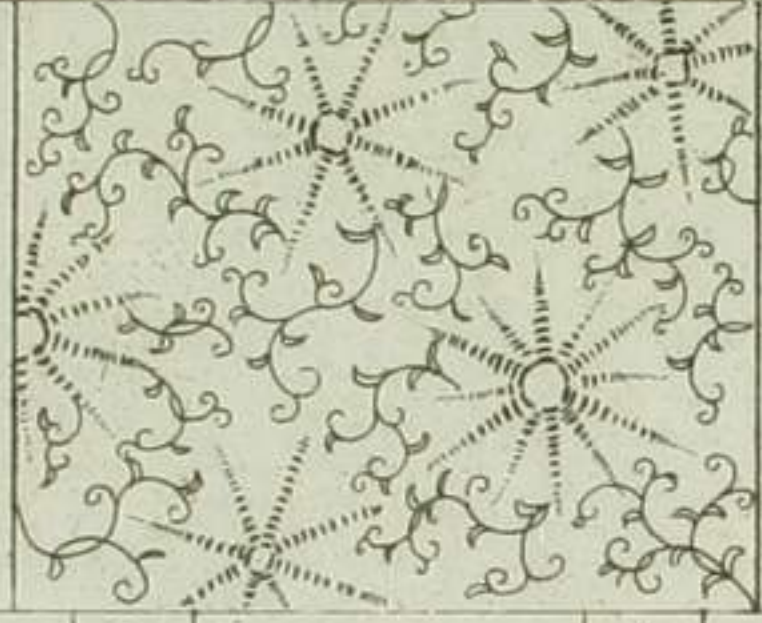

のー

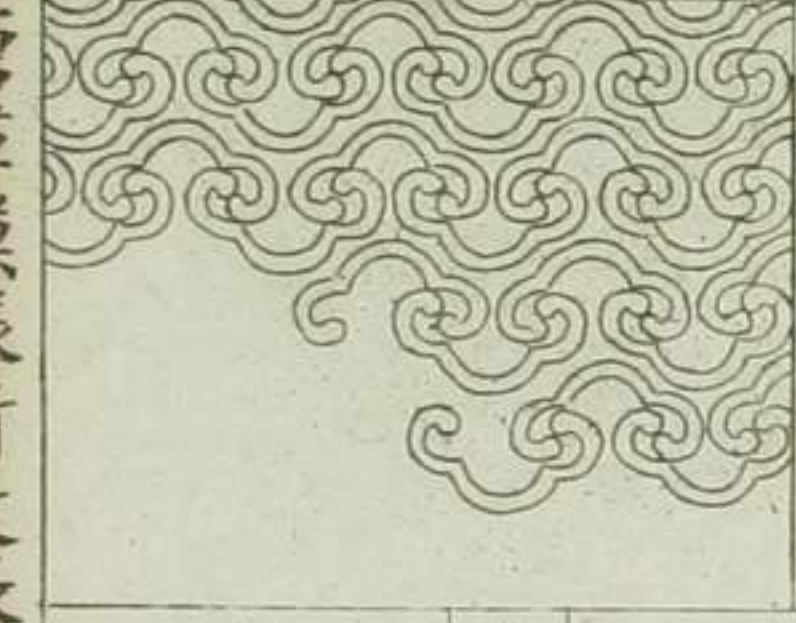

▲一ツかは



▲ニツかま

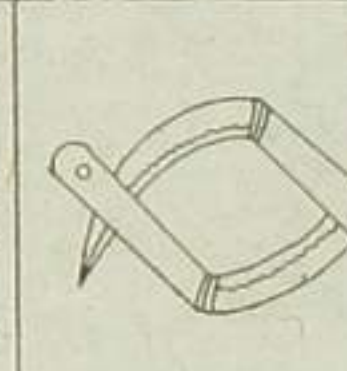

▲十文字鎌



▲二ツ巻

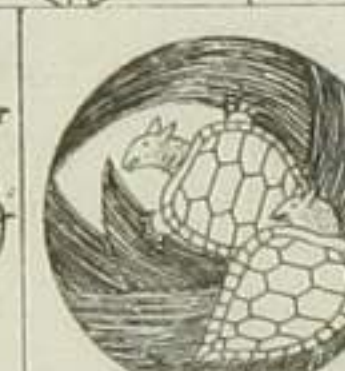

▲中ふせん巻



▲ちえ鎌



▲まん汁は



●六ツくは

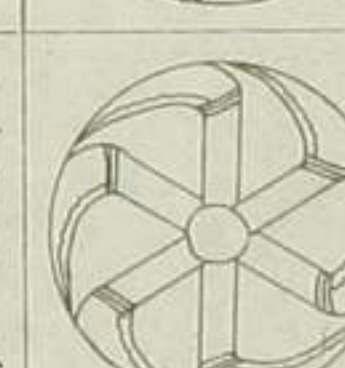

▲登り巻の丸

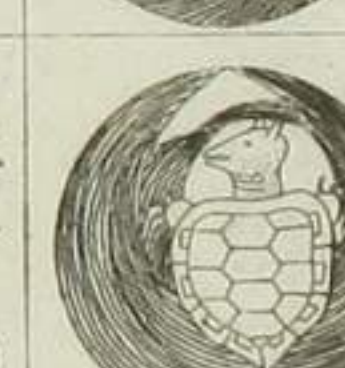

▲ふせんうめ



▲九ツは



▲四ツ角は



▲巻の丸



▲とりの丸



▲やうたい



▲三ツ巻

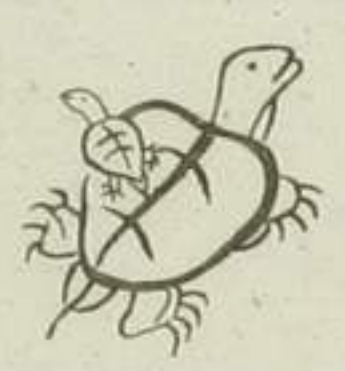

▲子枯かた



▲二枚巻甲



▲七ん五



▲おひつかり



▲やちふと



▲かゝ立ふと



▲ごへい立ふと



▲ニツ入る巻



▲尺の立ふと



▲そへつ甲



▲くさりの月けん立甲



廿八

○ ちぢみ花

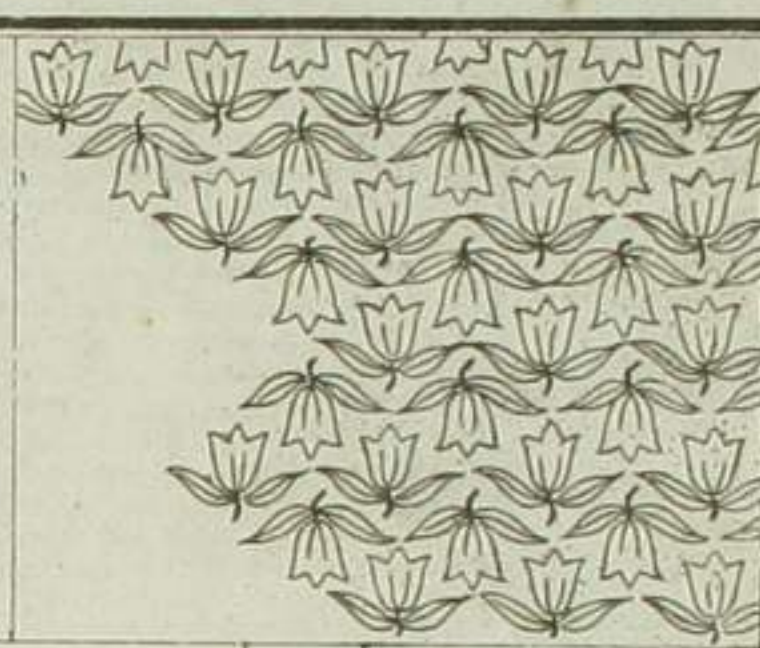

○ せんはな

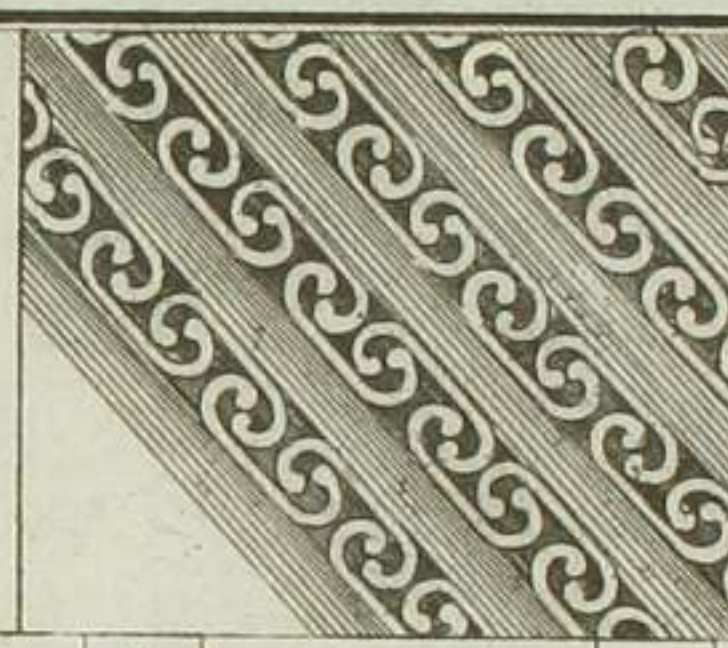

○ 雲せいのり

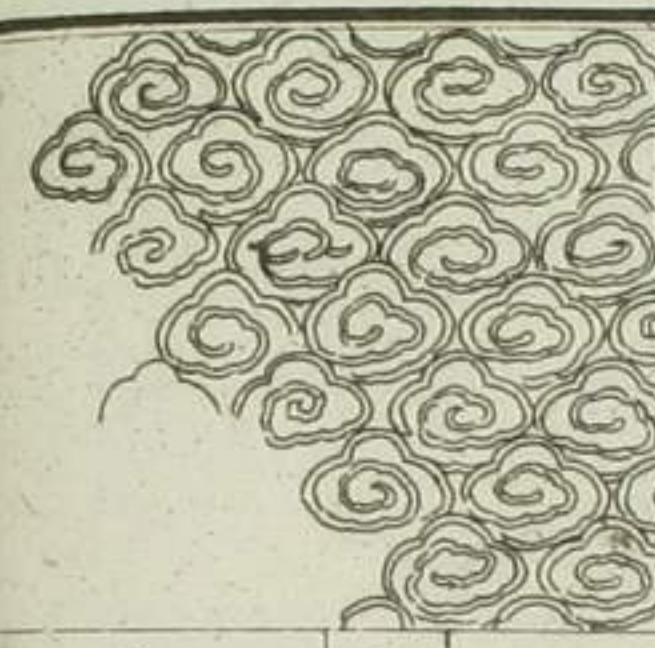

▲ 鬼辰 白毛甲



▲ 花甲 立ふと



▲ 唐とやに 立ふと



▲ 四ツ目

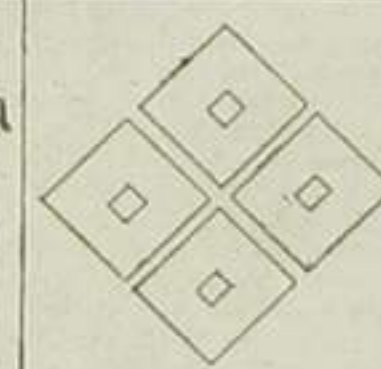

▲ 九上四ツ目

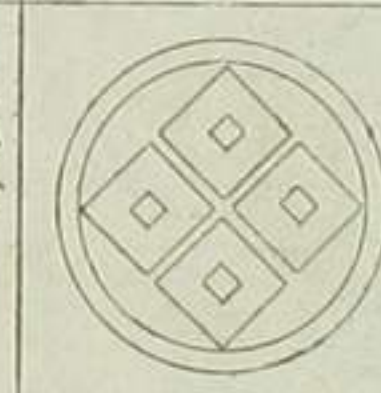

▲ 平四ツ目

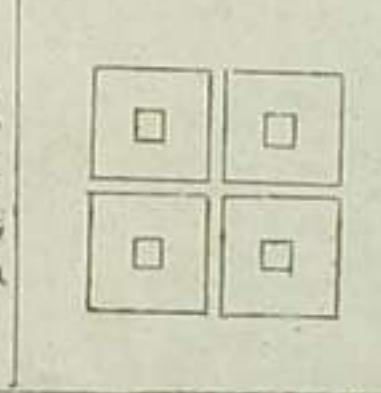

▲ ひー四ツ目

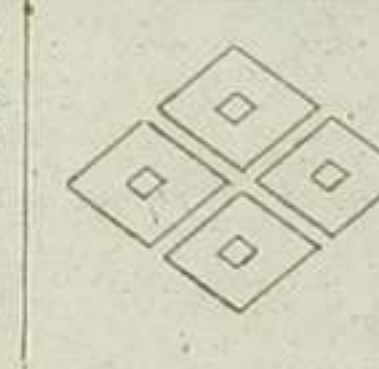

▲ 八上四ツ目

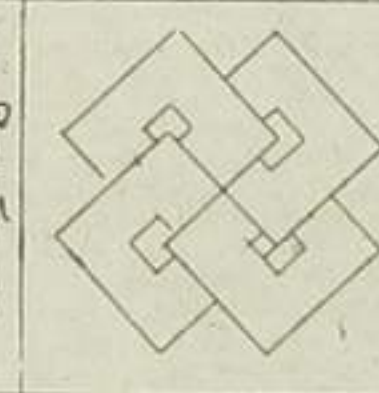

▲ 糸に結い 四ツ目

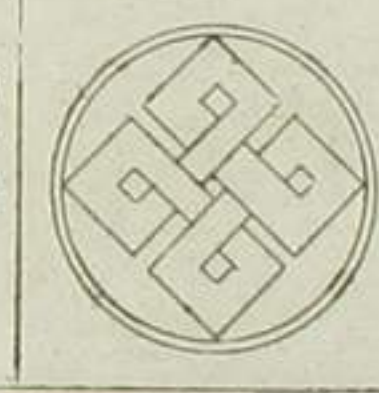

▲ そり 四ツ目

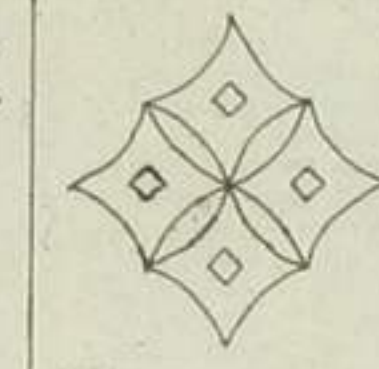

▲ 細とひー 四ツ目

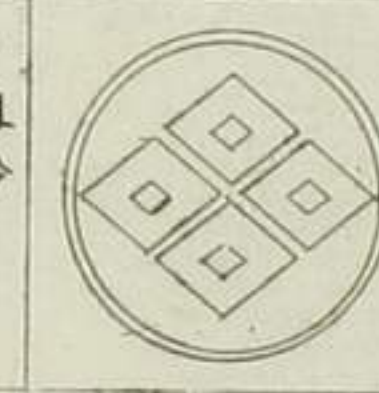

▲ つぎき 四ツ目

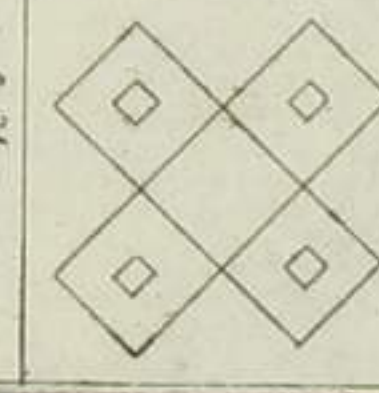

▲ 四ツ目

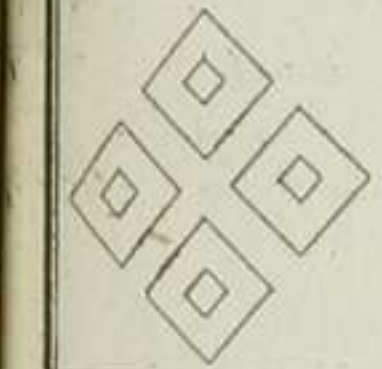

▲ 組合 四ツ目

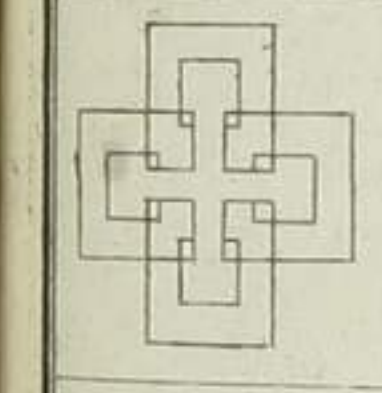

▲ かけ 四ツ目

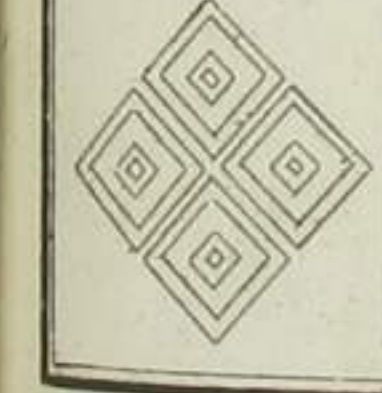

▲ 重し四ツ目

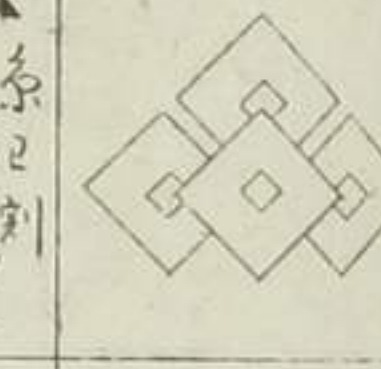

▲ 糸に結い 四ツ目

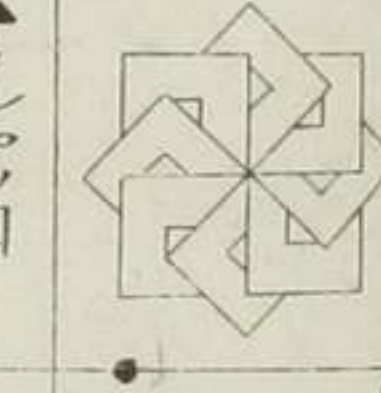

▲ 糸に結い 四ツ目



▲ 糸に結い 四ツ目



▲ えと四ツ目



▲ うせ四ツ目

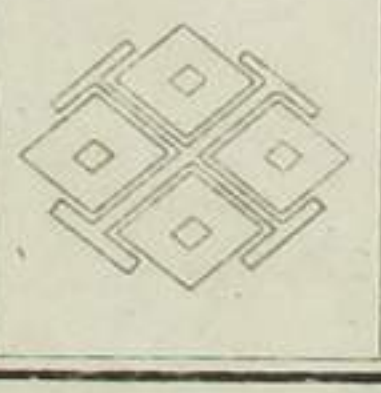

▲ 十六目

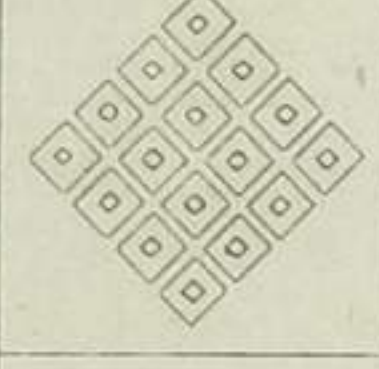

▲ つかだ五ツ目

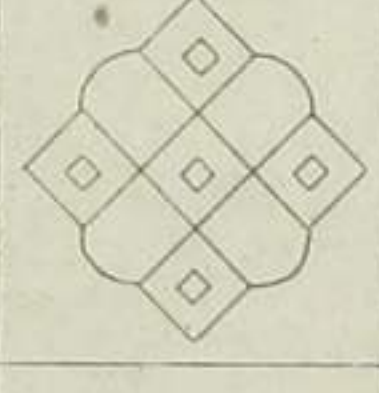

▲ 九ニ六ツ目

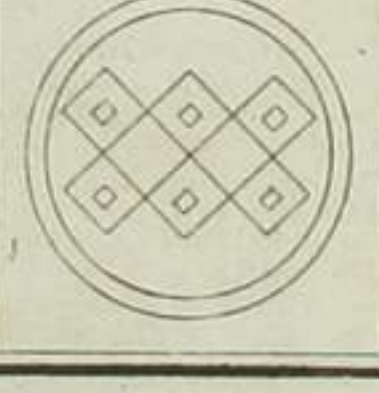

▲ 二重四ツ目

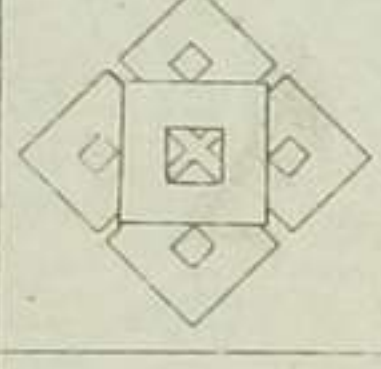

▲ 四目作る



▲ 九ツ目

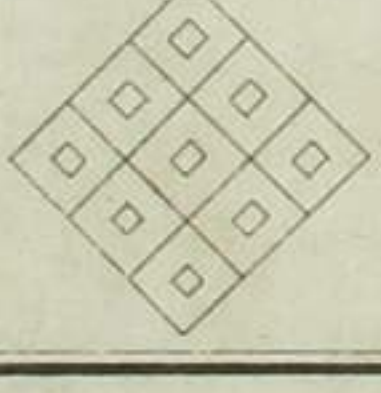

▲ そり 四ツ目

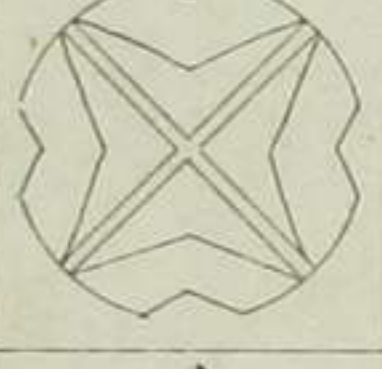

▲ 四ツ目

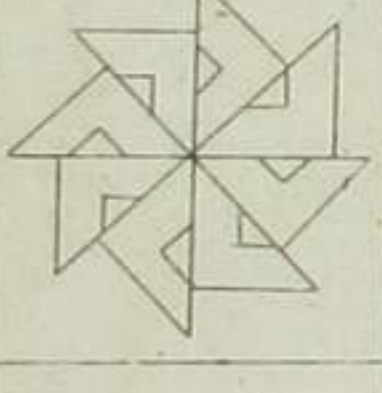

▲ つかき 九ツ目

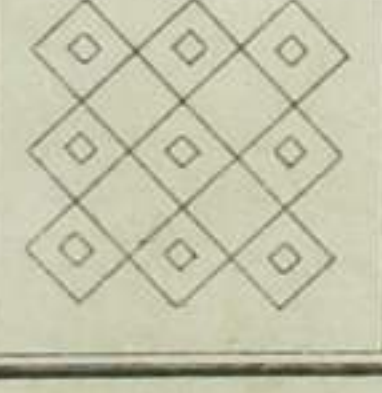

○ 柳の葉ニ散木葉

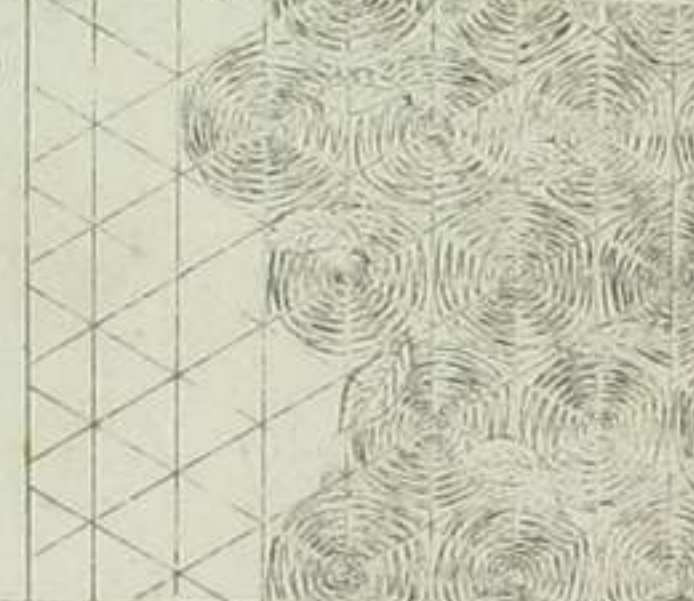

○ くすたま



○ 柳小葉

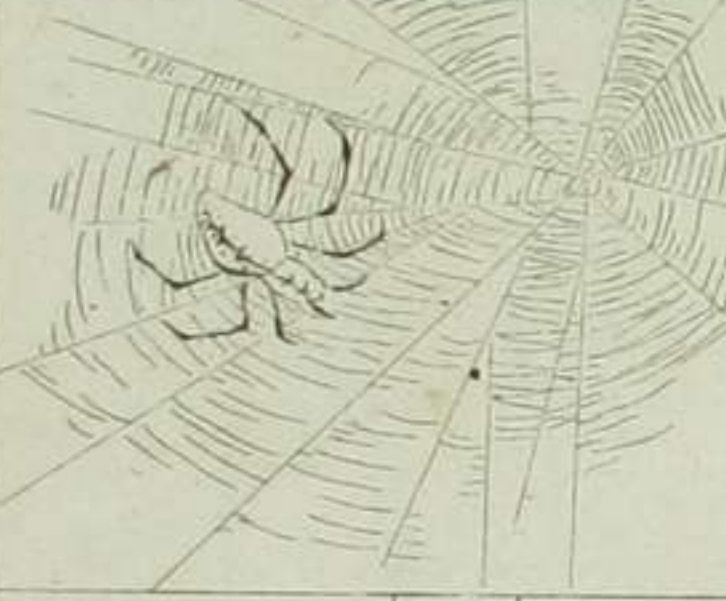

唐草様新編

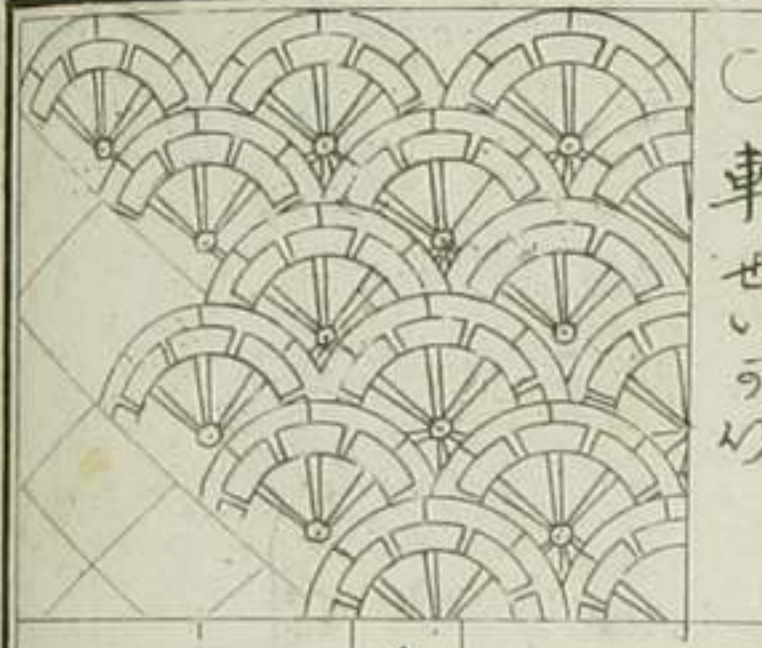
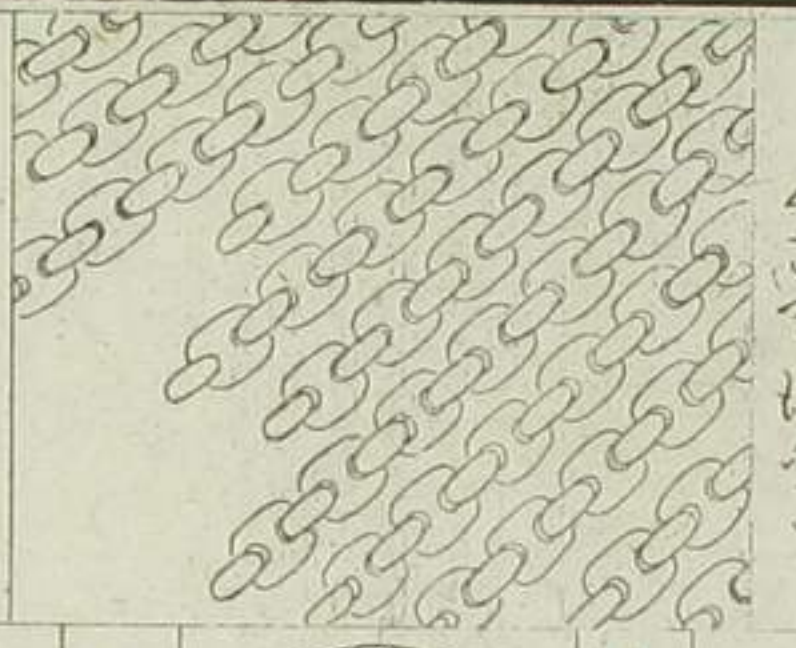
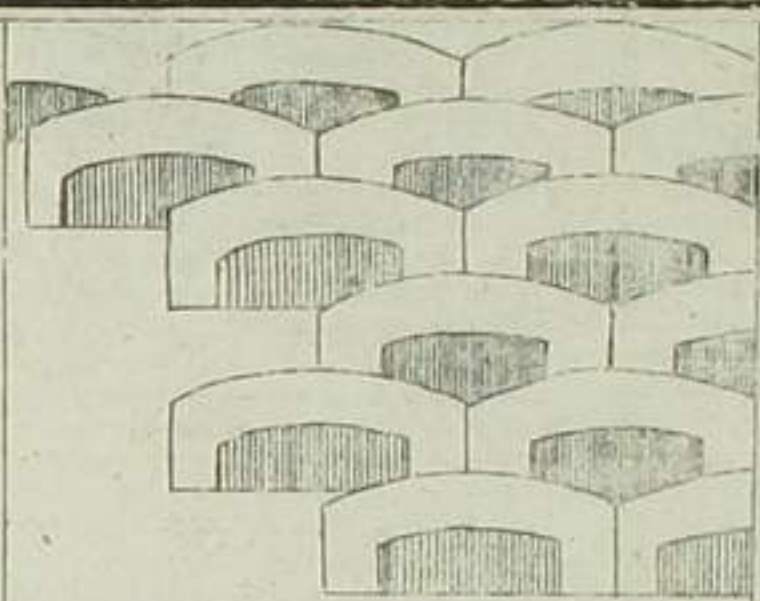

くしほふき
うらふん
た
むっし
橋ひー



▲橋くそー
▲光林橋
▲うらふん
たちち

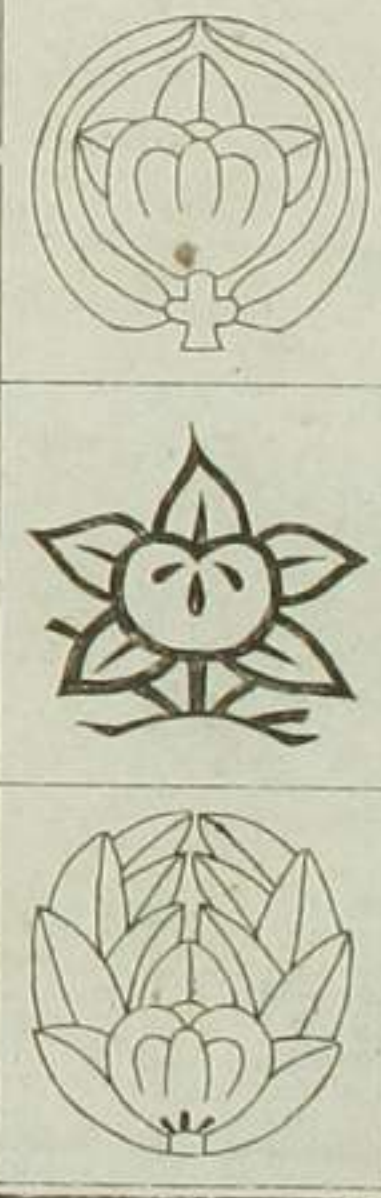

▲き
たり
▲うら
橋ひー



▲橋
▲こり
立ち

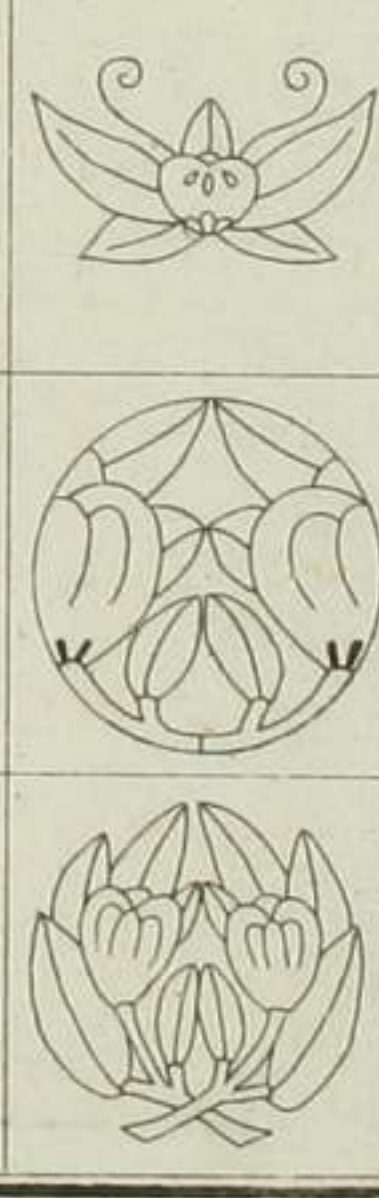

▲遠い橋
▲たち花
▲だ
芝橋



▲彦根橋
▲たり
丸
▲立
橋

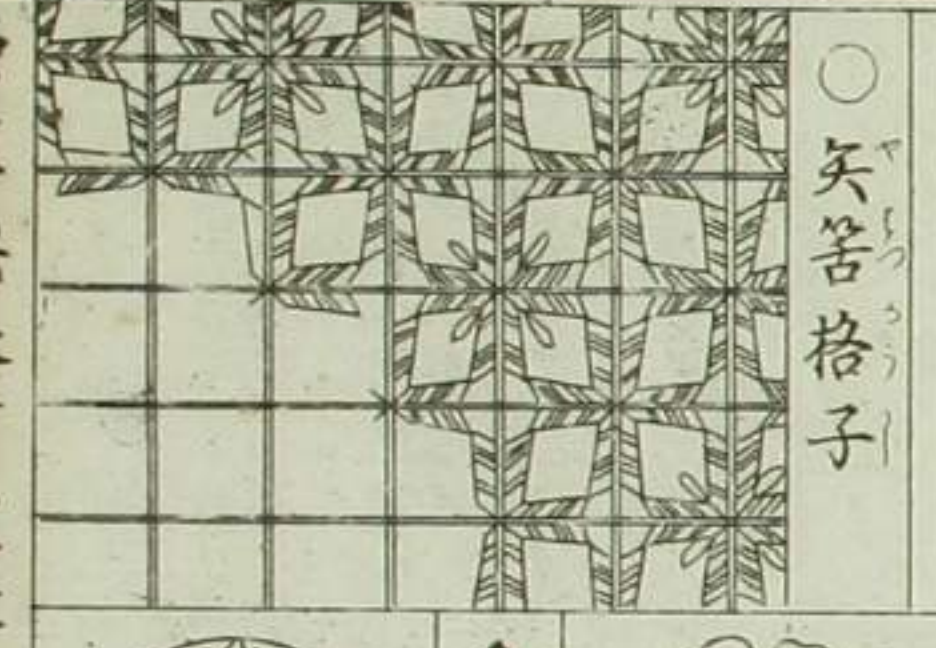
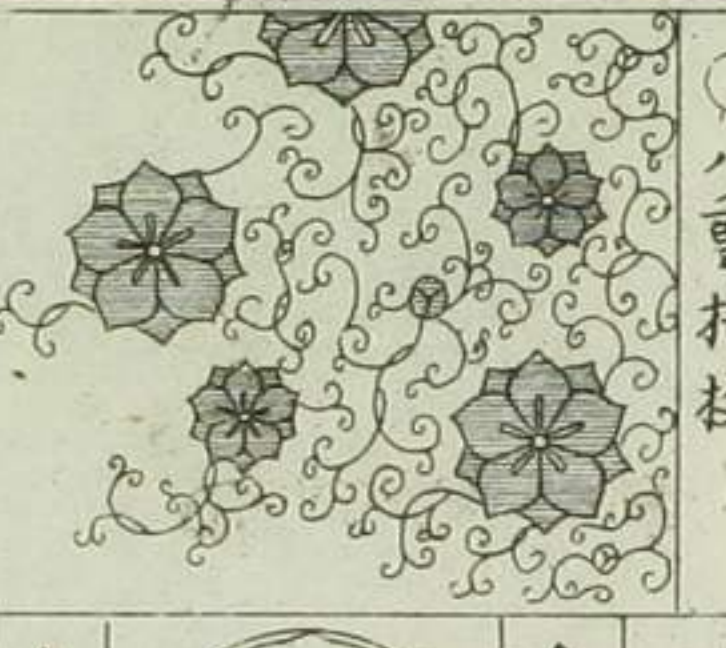
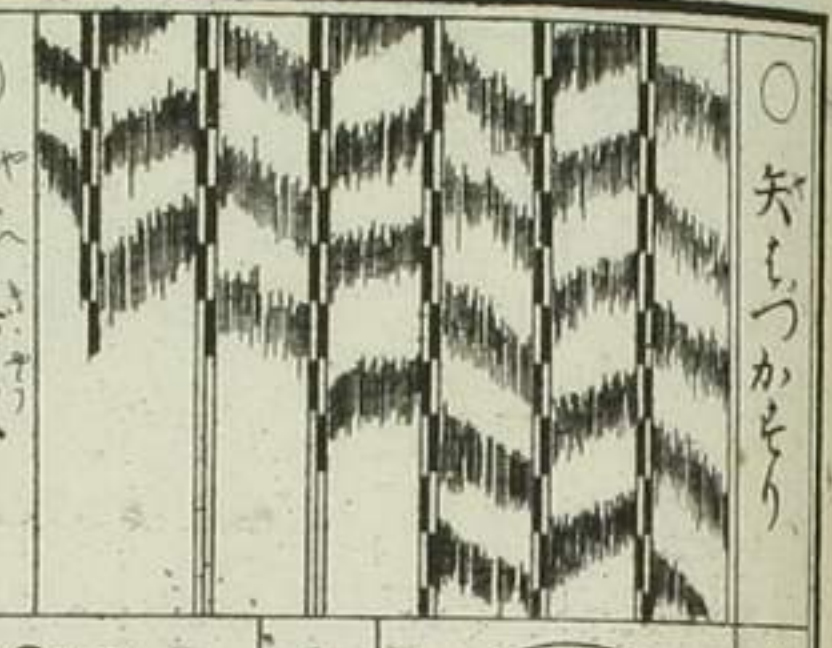

○ハ重格枝
▲利
たち
▲系
立ち
桐
▲き
や
たち
花
▲五
ッ
たち
花

▲真の
たい
こん
▲ち
の
大
根
▲や
の
大
こん

○矢筈格子
▲と
の
大
根
▲ち
の
大
根
▲丸
に
本
た
か

唐草様新編

唐草最長所長六全

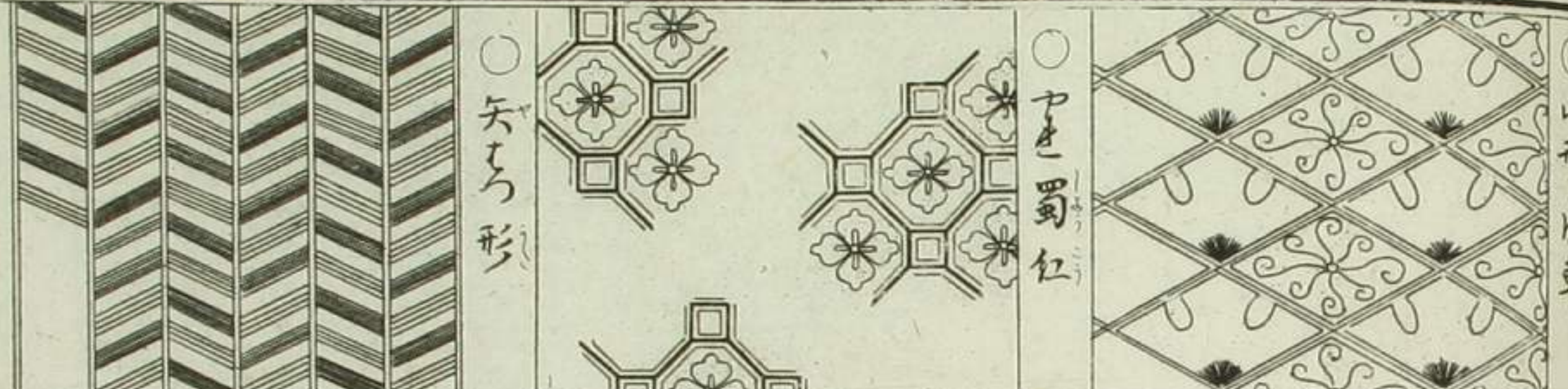

<p>●九三枚たう</p>	<p>▲石指ちたう</p>	<p>▲ふせんたうれ羽</p>	<p>▲矢もろ羽</p>	<p>▲たうのて様</p>
<p>●三枚ちたうの羽</p>	<p>■丸がたう</p>	<p>▲ほっひたか</p>	<p>▲割たの羽</p>	<p>●六ツたの羽</p>
<p>●卵もたう</p>	<p>■五ッおしだう</p>	<p>▲ちほりたう</p>	<p>▲唐乃丸</p>	<p>▲おひりたう</p>

世二

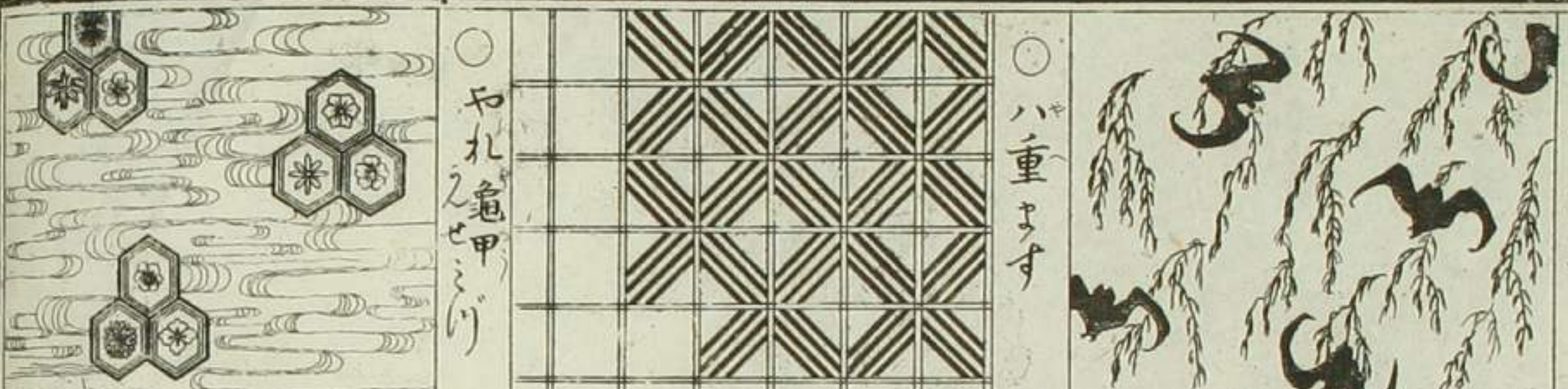

<p>▲九小ちたう</p>	<p>▲九小おつたう</p>	<p>▲たの目たう</p>	<p>▲ふせんたう</p>	<p>▲九小たう</p>	<p>▲ちひたう</p>
<p>▲九小おつたう</p>	<p>▲三本たう</p>	<p>▲だきたう</p>	<p>▲三本たう</p>	<p>▲不入たう</p>	<p>▲九小入たう</p>
<p>▲おたう</p>	<p>▲たうのて</p>	<p>▲たうのむ</p>	<p>▲たうのて</p>	<p>▲何べたう</p>	<p>▲うさたうの羽</p>

唐草最長所長六全

世二

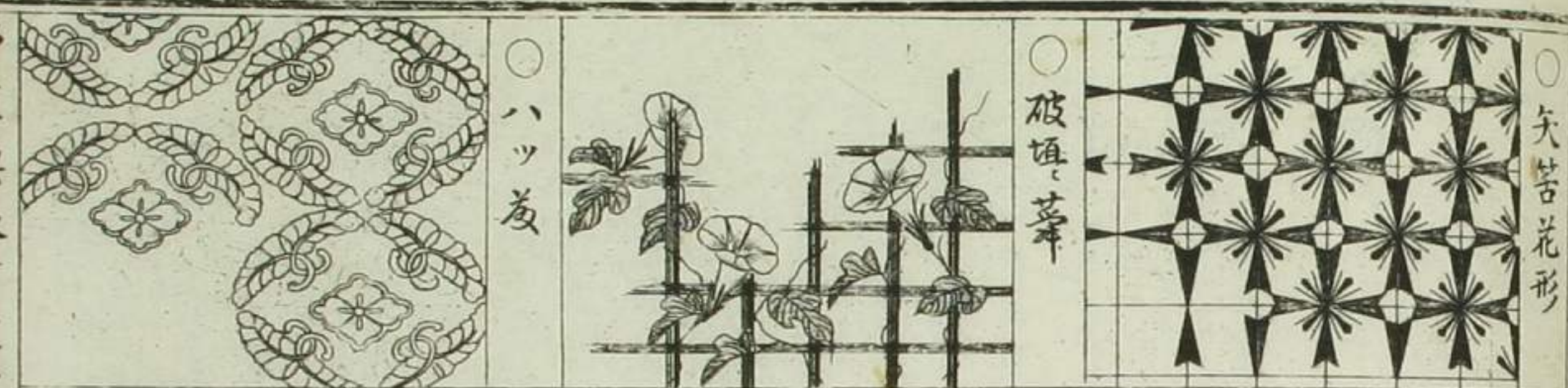

	▲ 鶺鴒の丸		▲ ニツまんげ		■ 五ツまんげ		■ 玉栝板		● 中合ニツ玉
	▲ 鶺鴒の丸		● ニツまんげ		● ニツまんげ		■ 五ツた板		● 三ツた板
	▲ 喰ちひ鶴		■ 五ツまんげ		▲ 甲まんげ		▲ 一ツた板		● 中合ニツ玉

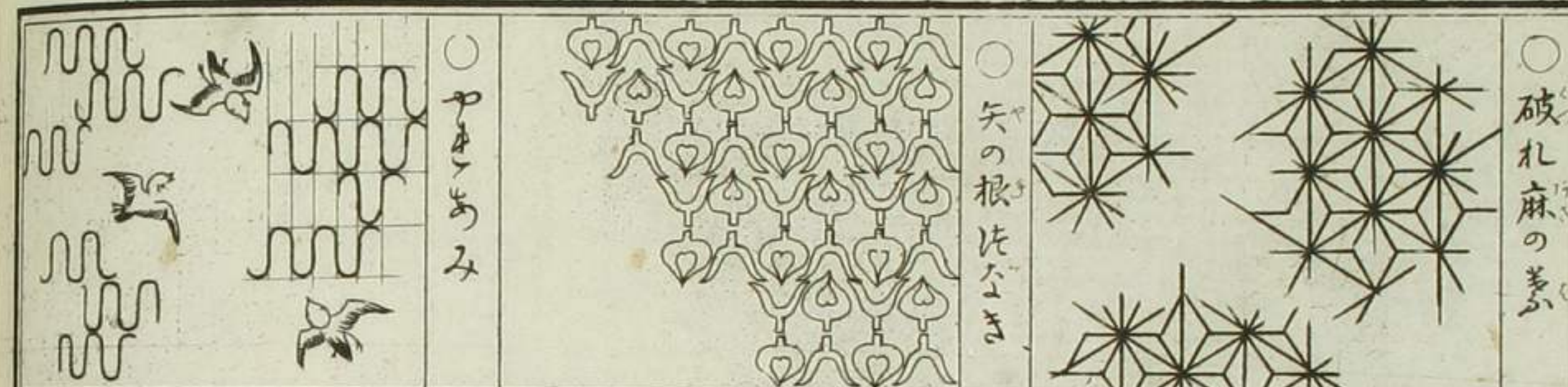

	▲ 沖日玉		▲ 石持ま		▲ 九小ま		● 糸たのて		● 六ツたのて
	▲ 沖日玉		▲ 石持ま		▲ 赤ま		▲ 宝むま		● けんたのて
	▲ 玉きり		▲ たは		▲ 宝むま		▲ 角ま		● 三枚たのて

破れ麻のま
六ツたのて
けんたのて
三枚たのて

○柳=波り

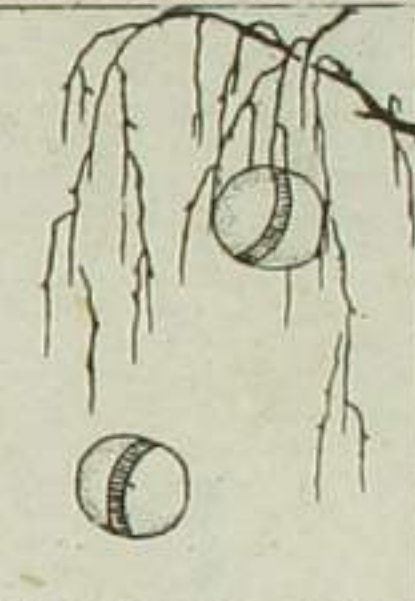

○破とさや形

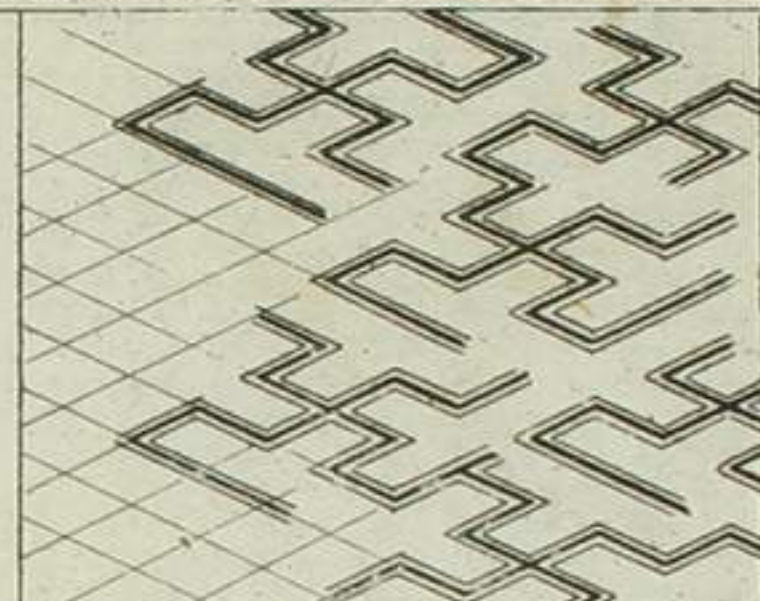

○つれ垣=條



▲光林ひかりのこ

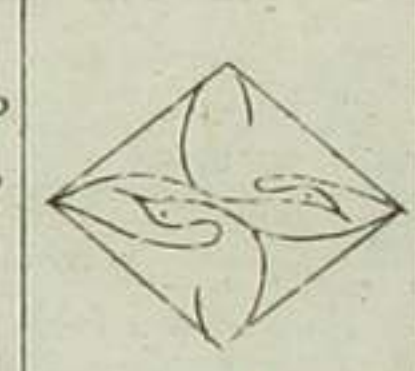

▲中なかつつるつる



▲向むかひひひ鷹たか



▲真まこと向むかひのの丸まる



▲ささののひひつつ



▲年とし鷹たか



▲中なかつのの丸まる



▲六むい角かくののつつ



▲鷹たかひひ



▲右みぎのの字じ



▲中なかつのの丸まる



▲折ひつつ

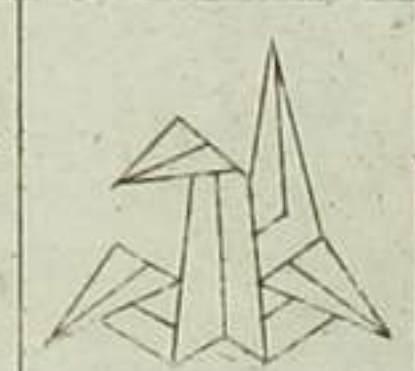

▲飛とひひ



▲四よ角かくひひ

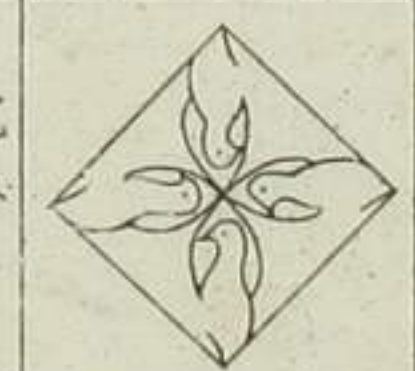

▲光ひかり林のこ

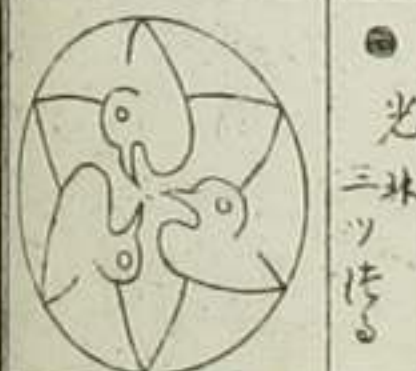

○大車

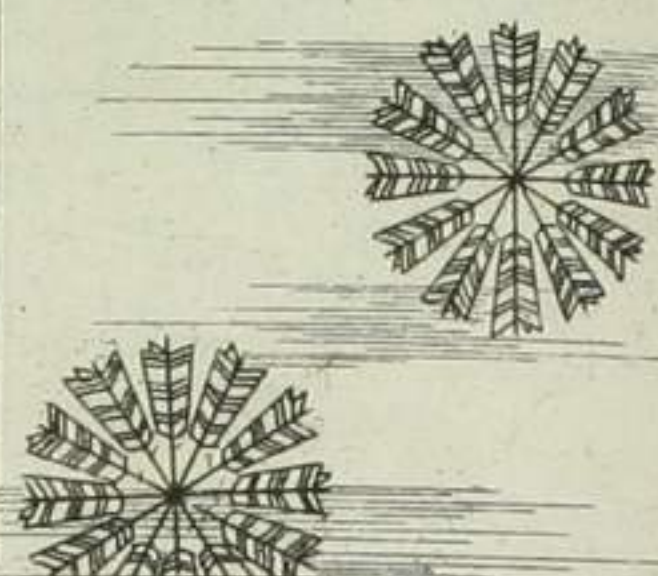

○斜ななめ花はなふふぎ

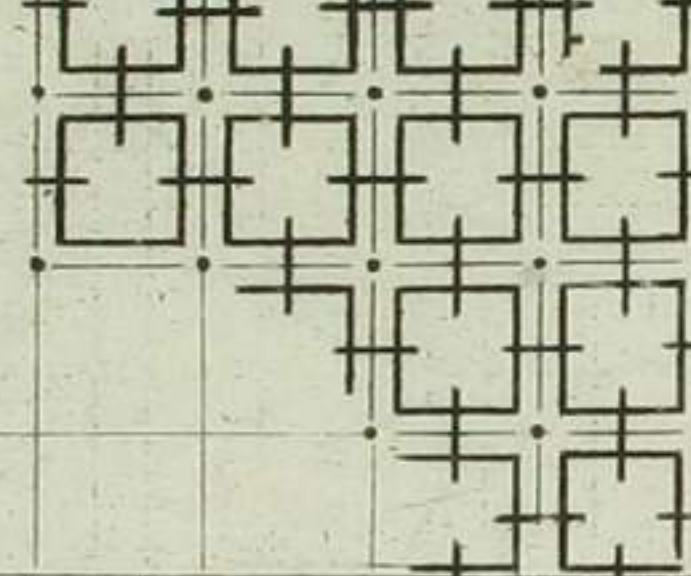

○ままりり花はなをを記し

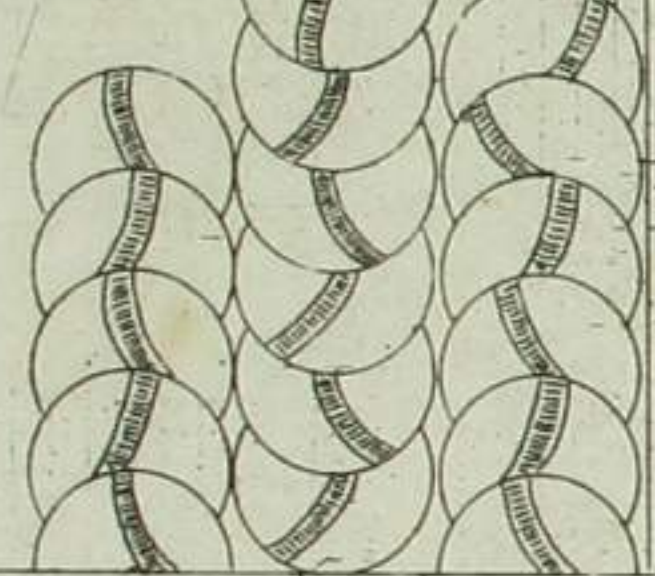

●ああのの丸まる



●かかのの丸まる



▲遠とほひひ花はなみみ

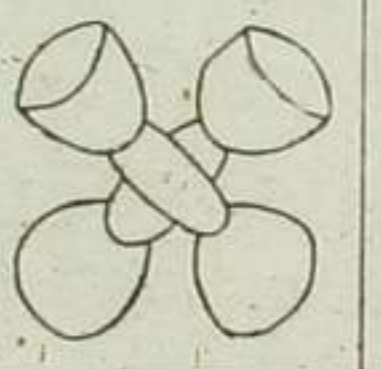

▲三さんつつのの丸まる

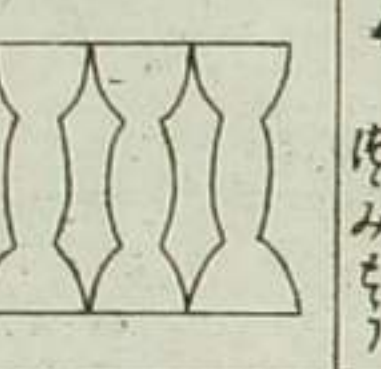

▲九く小せう花はな若わき



●三さんつつのの丸まる

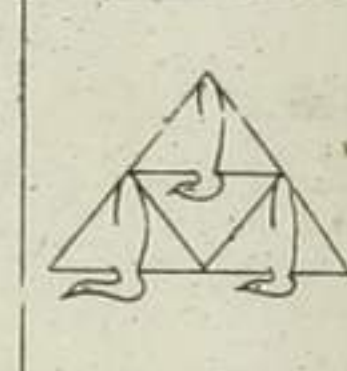

■花はなのの丸まる



▲細こ花はなみみ

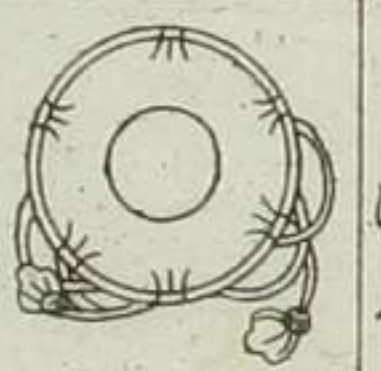

●三さんつつのの丸まる

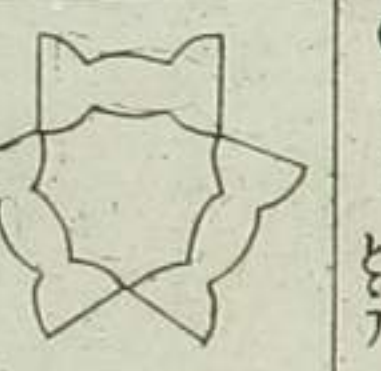

▲光ひかり林のこのの丸まる

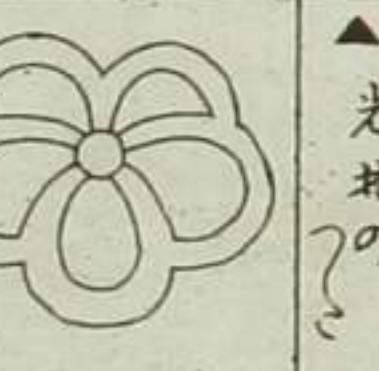

●三さんつつのの丸まる

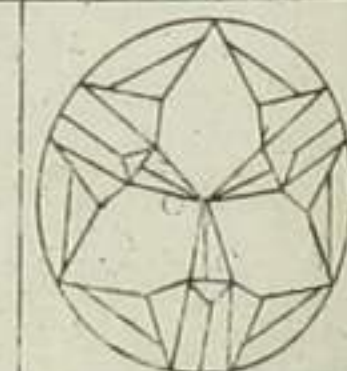

▲花はなみみ

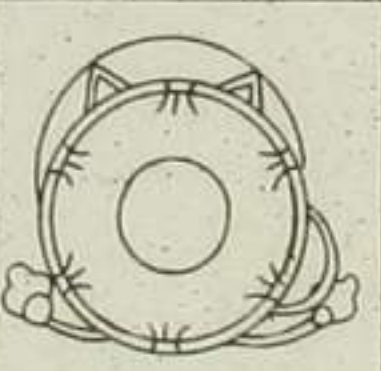

▲ああのの丸まる

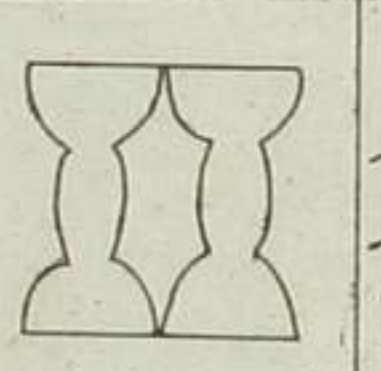

▲花はなと

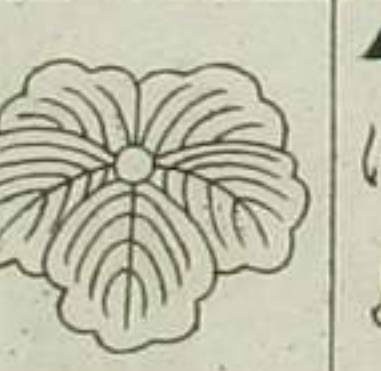

▲石いしとと花はなた



萬字紗綾形
松皮鱗
松葉格子
松枝車
松皮麻の葉

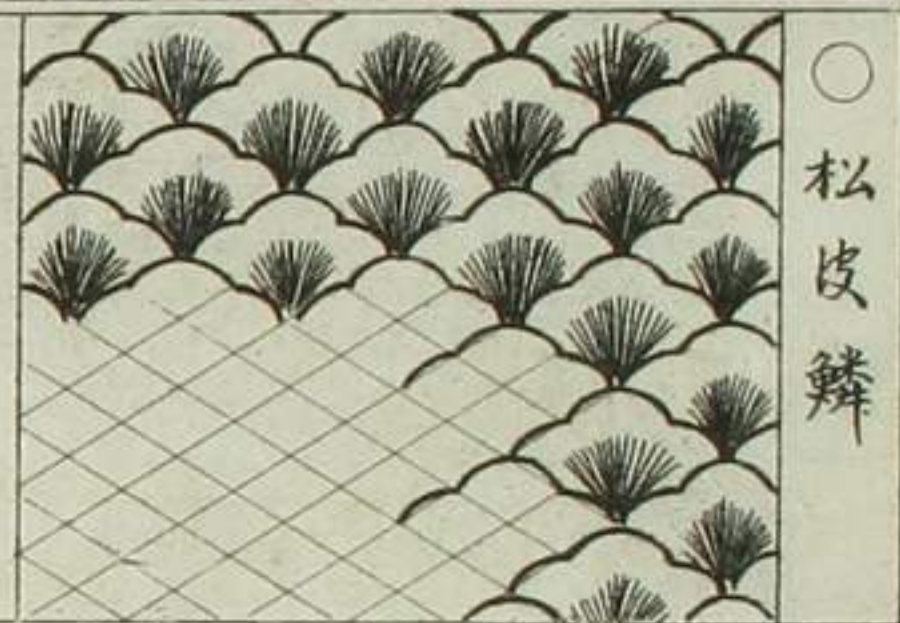

○松葉格子

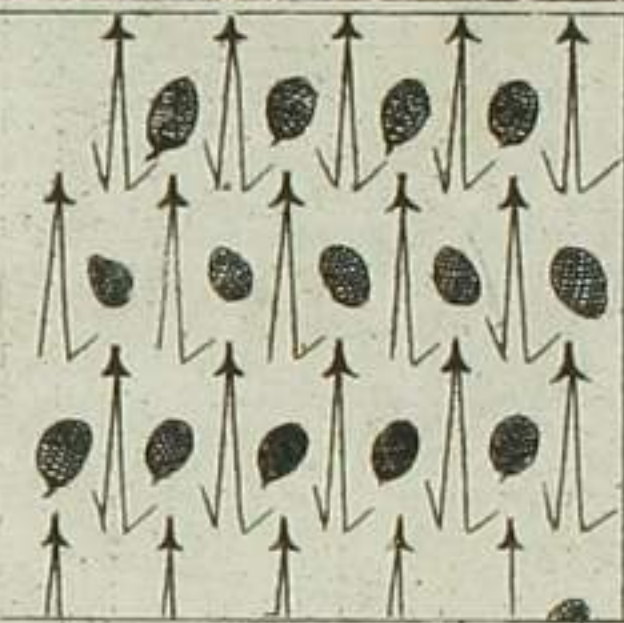

○萬字紗綾形

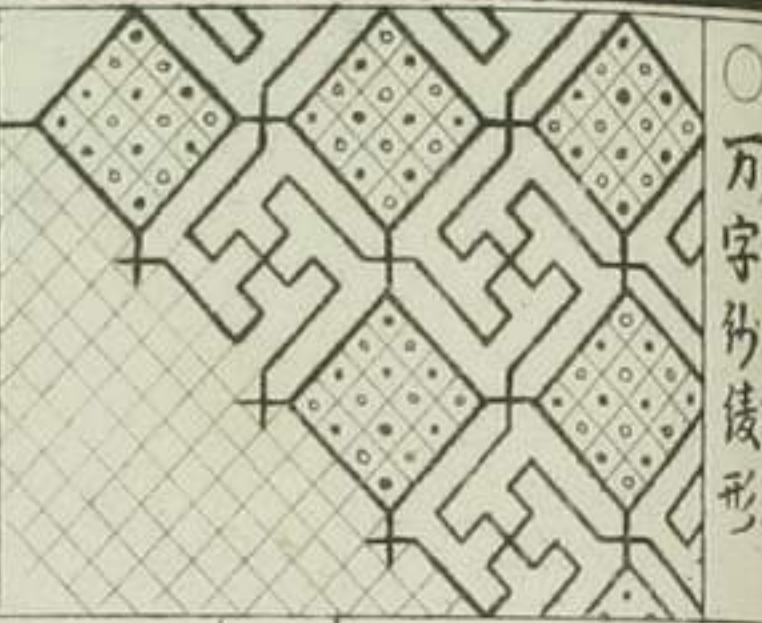
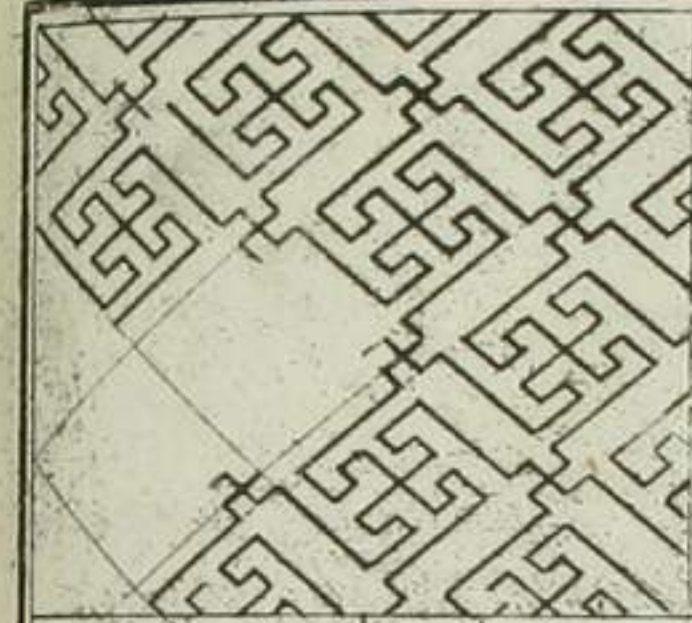

○松皮麻の葉

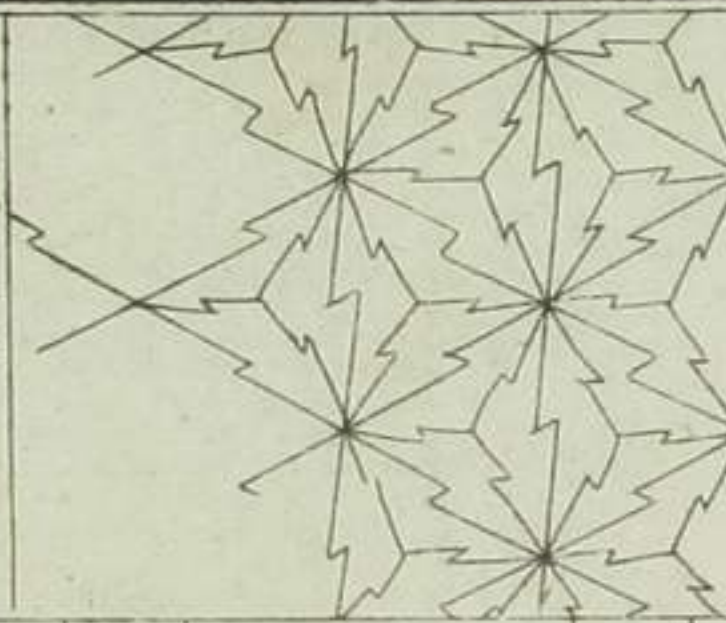

○松枝車

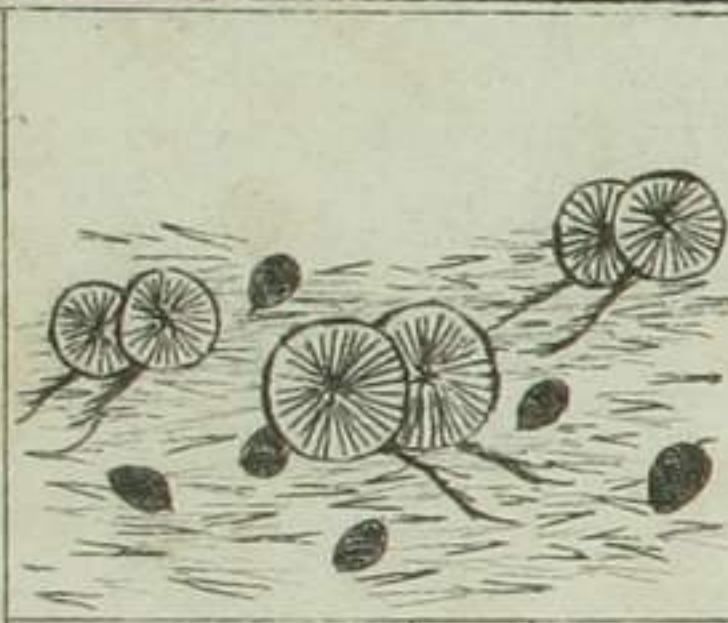

▲大刻花

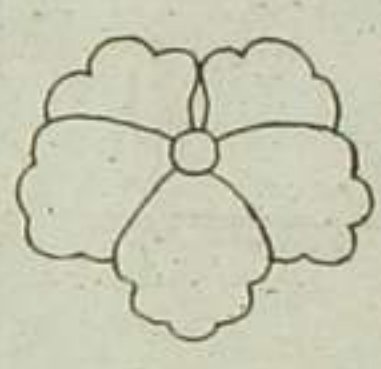

▲鬼つゝ



▲向輪花

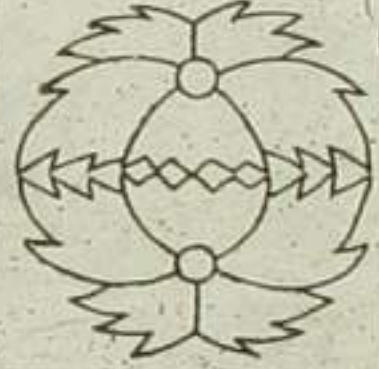

▲利久葛

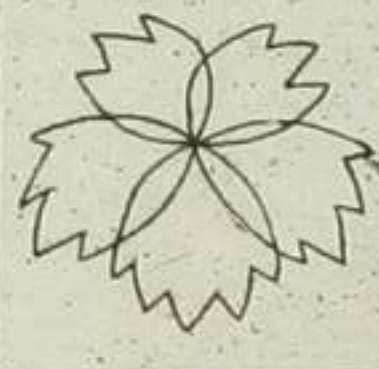

▲五節花

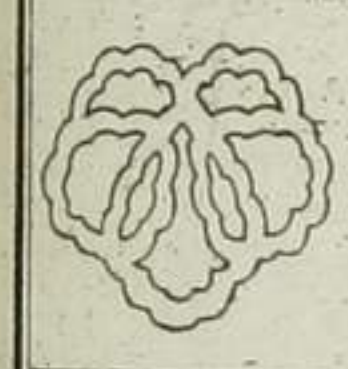

▲葛ひし



▲中鬼つゝ

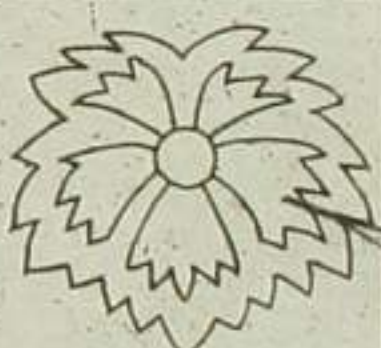

▲中輪花



▲かにつゝ



▲むすび



▲二ツ但合

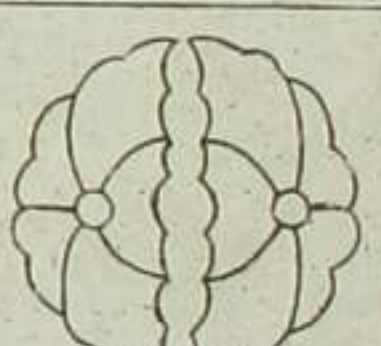

▲柳のつゝ



▲入輪花



▲大光林つゝ



▲雪日花

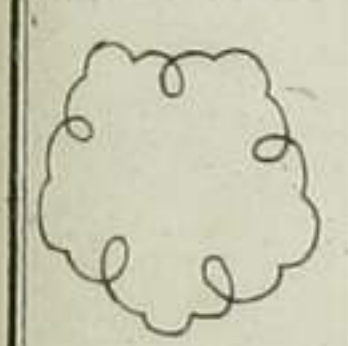

▲刻花



▲ふせ

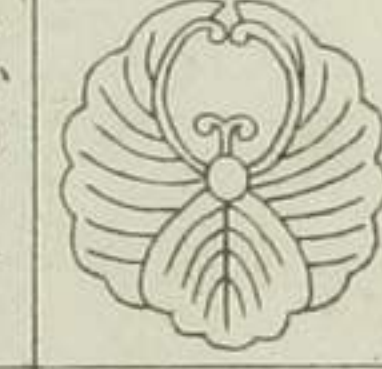

▲おほろけ

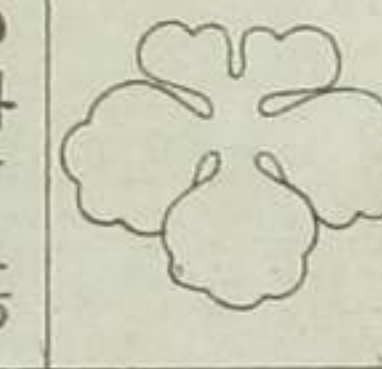

▲外三つ葛

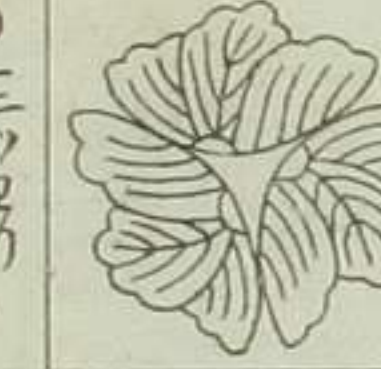

●ニツつゝ

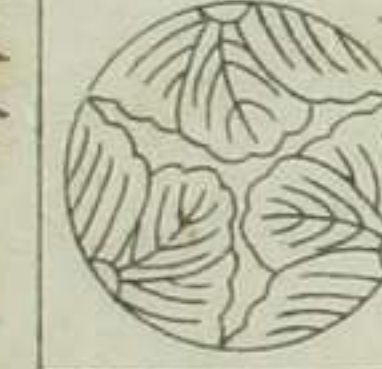

▲葛葉花

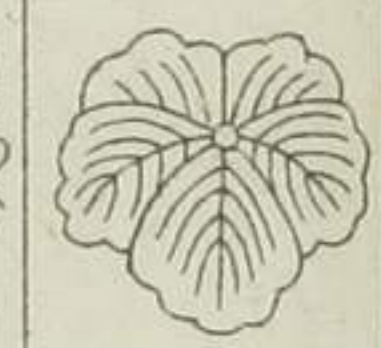

▲うづつゝ

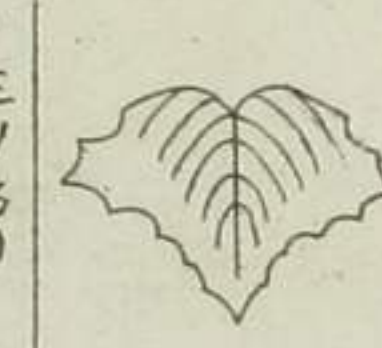

●三ツ葛

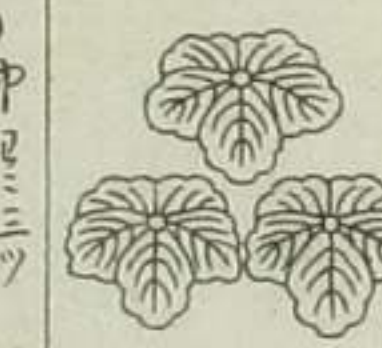

●中三つ葛



●三ツつゝ

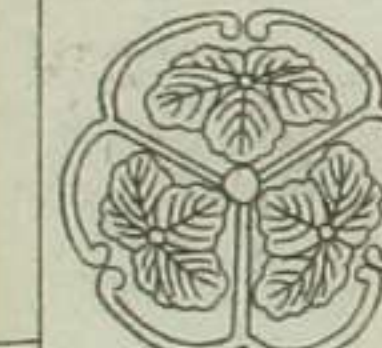

▲くつゝ

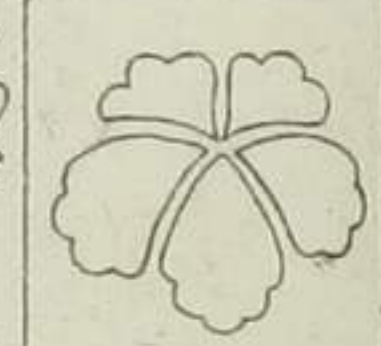

▲つゝ枝の丸



●組合つゝ

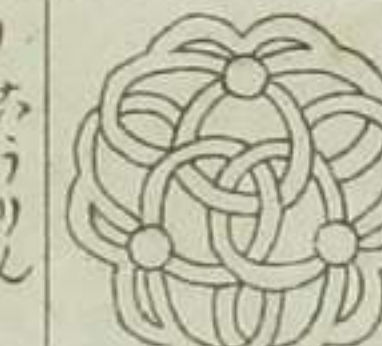

●おうりん

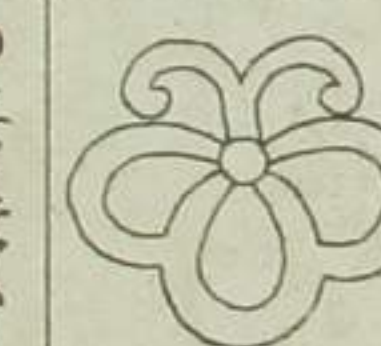

●三ツつゝ



萬葉集卷下

○松から草

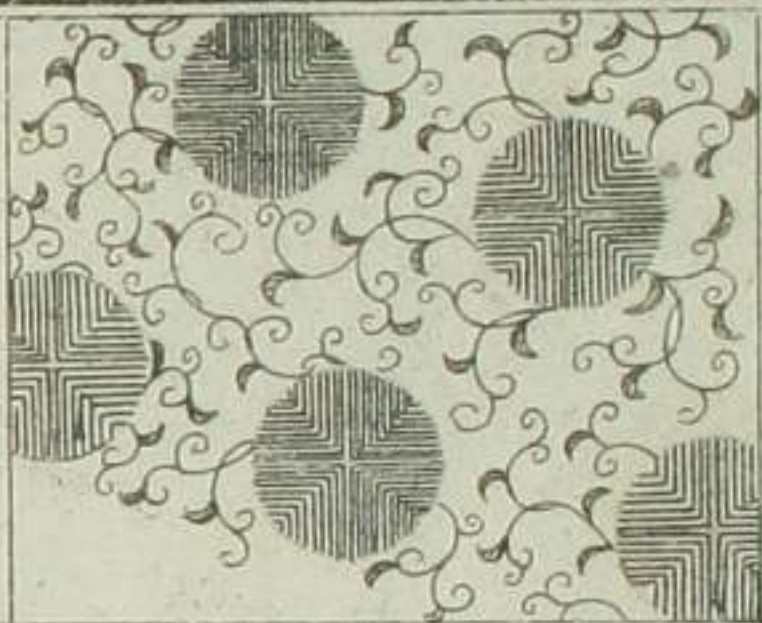

○よりとさみた

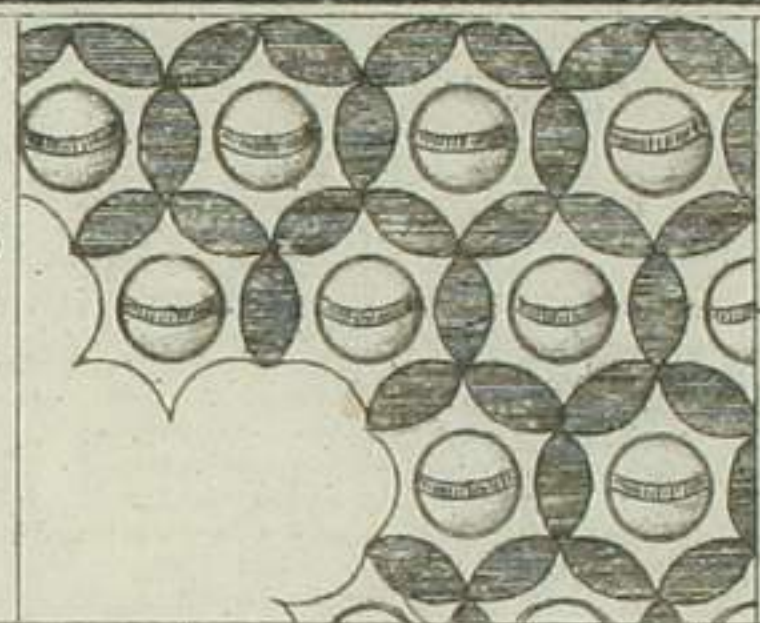

○まゆめそうはあき

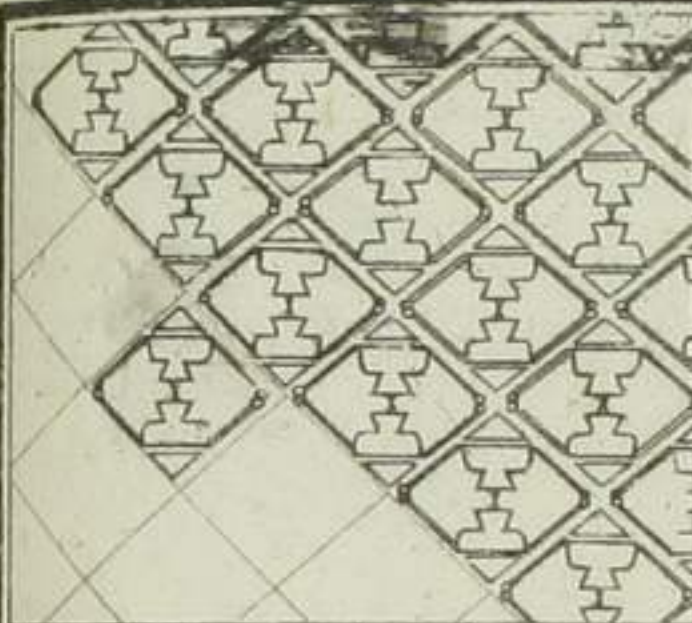

▲おひなみ



▲浪とも



▲ふたつたえ



▲浪うきき



●浪とも



▲一ツとも



▲立浪うきき



▲九立なみ



▲松田なみ



●三ツとも



▲浪千鳥



▲いりなみ



▲中たつ浪



▲丸花浪



▲むつあて



○源氏



○げんくさ



○源氏香の目

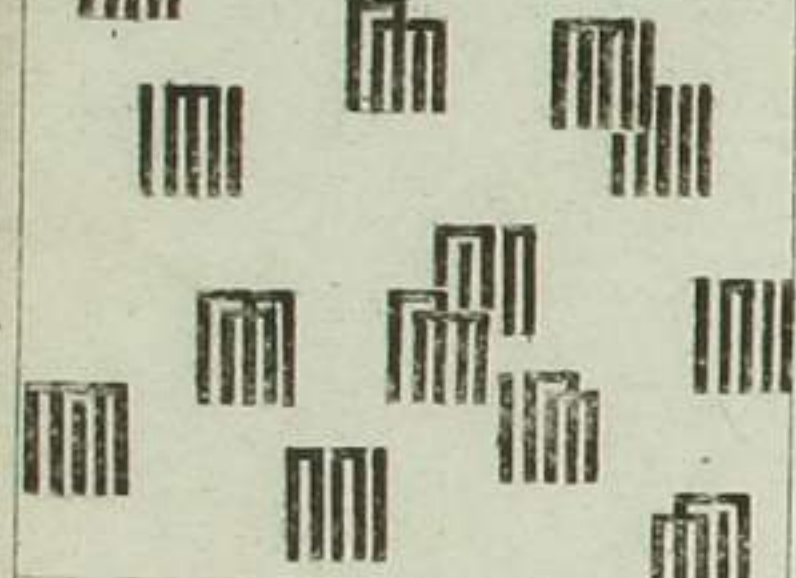

▲たきつん



▲枝なつん



●三ツあて

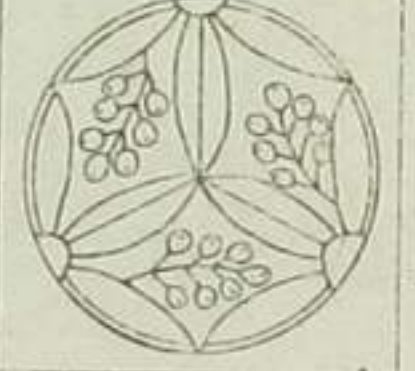

●三ツあて

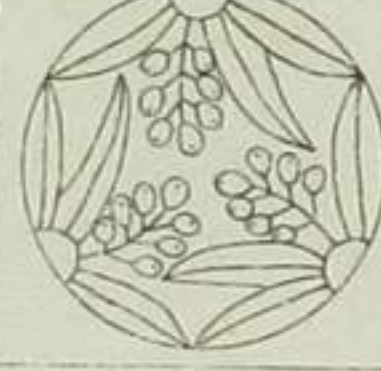

▲永井梨

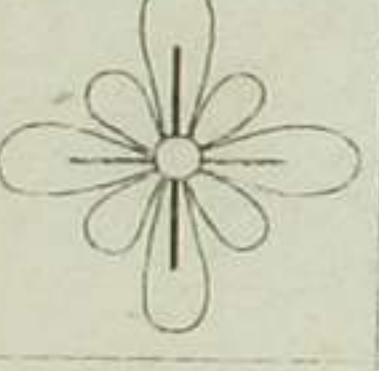

▲前

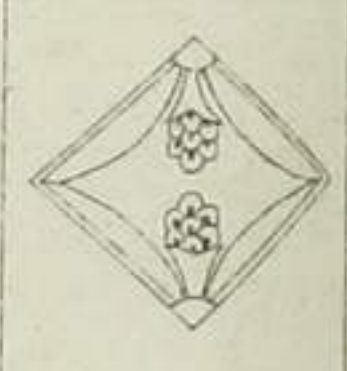

▲枝九首天



●おとりあて



▲おーか

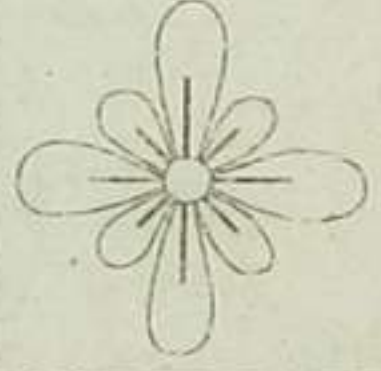

●なりのあて

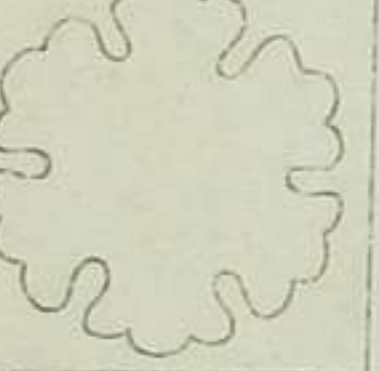

▲おゆあて



●三ツ南天

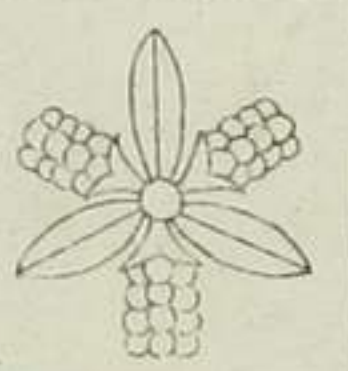

●あま甲あて

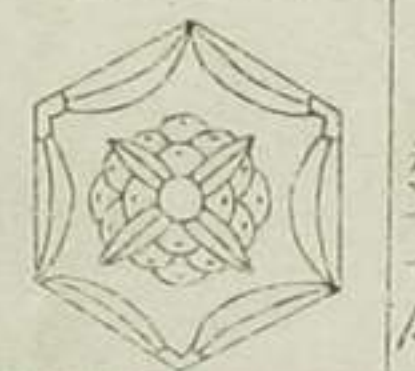

▲丸小梨のきり

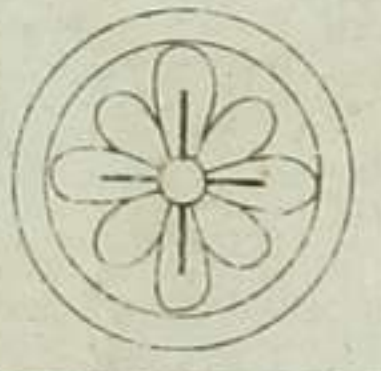

●二ツあて

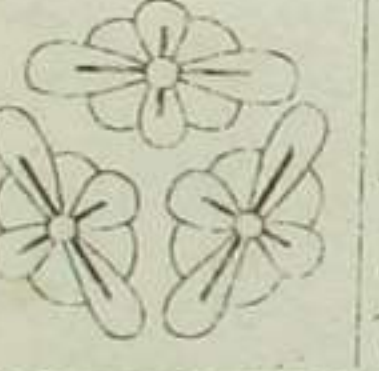

唐草打木糸終中丸全

○瓢箪桐

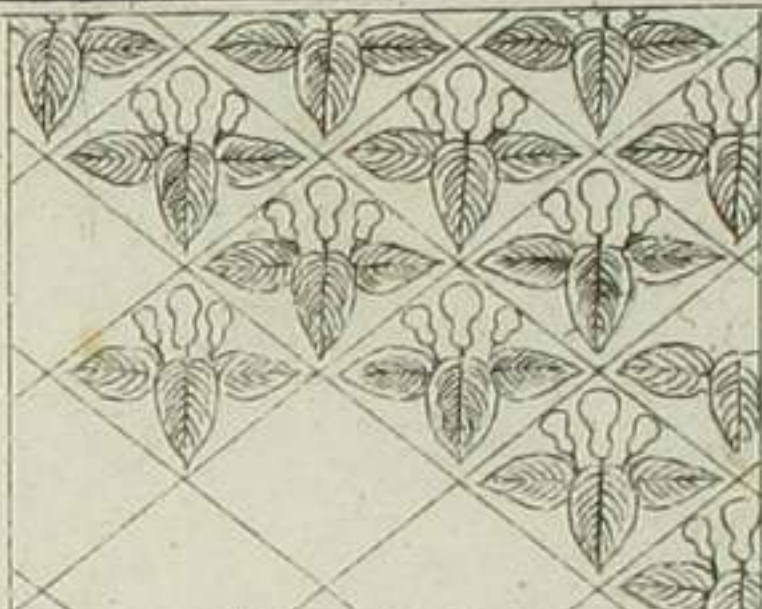

○吹子勢

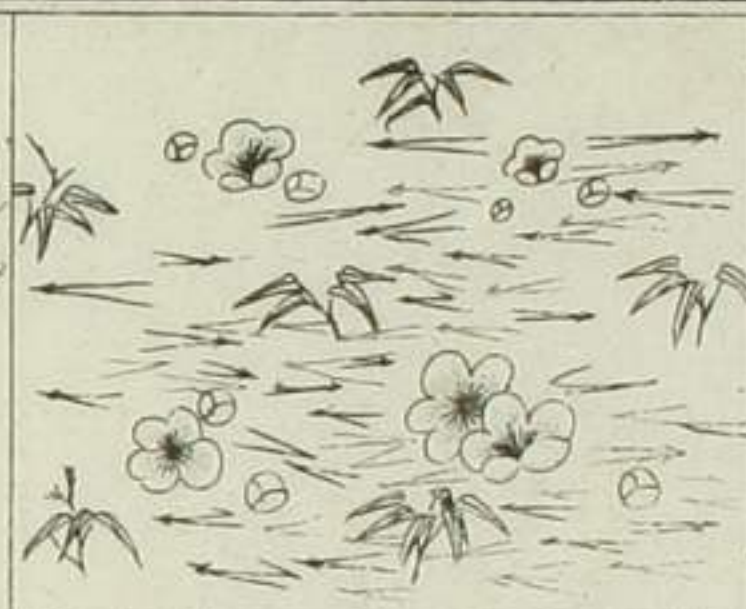

○分相はふき

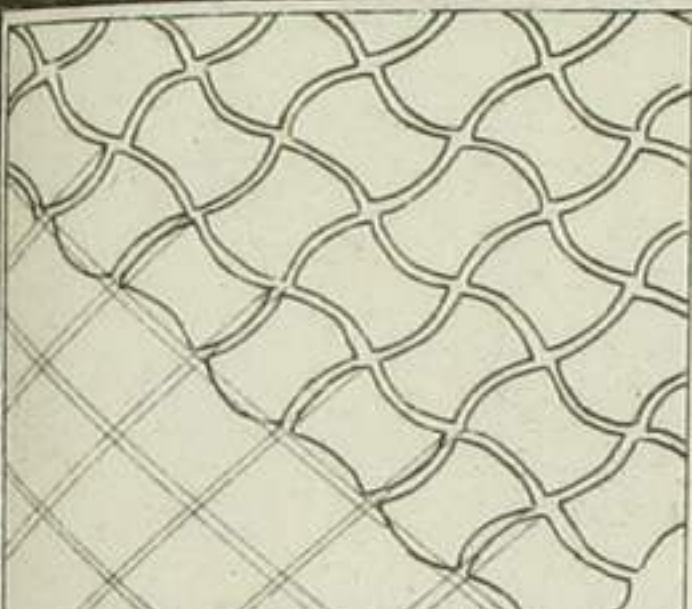

■かてーこ



■三ツり
あてーこ

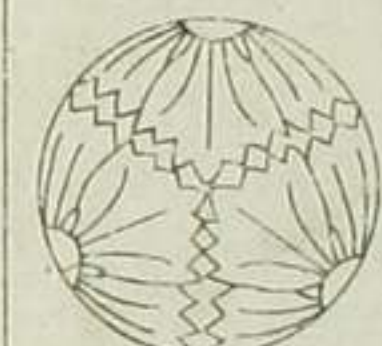

▲あそいの丸



●三ツよせ
あてーこ



▲らんろ枝



な

■江戸ぬてこ

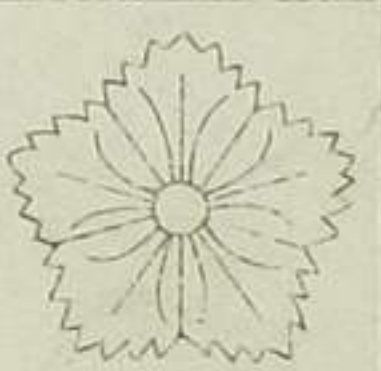

▲九二蒸
あてーこ



▲茄子
あてーこ

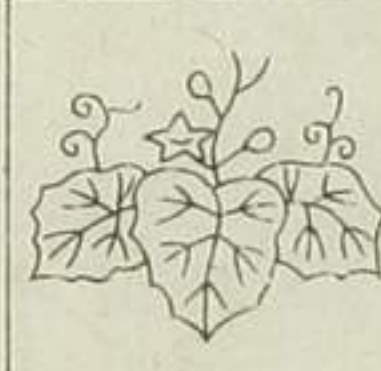

▲真向らん



▲たきらん



▲なてー丸



▲なせし
あてー丸

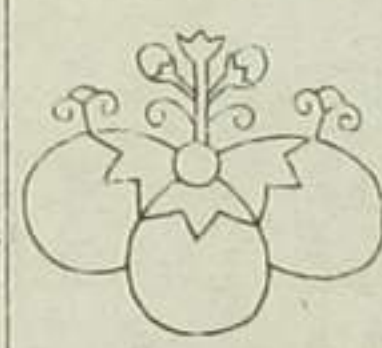

●三ツあし
あてー丸



▲蘭の丸



▲らんひー



○福祿寿

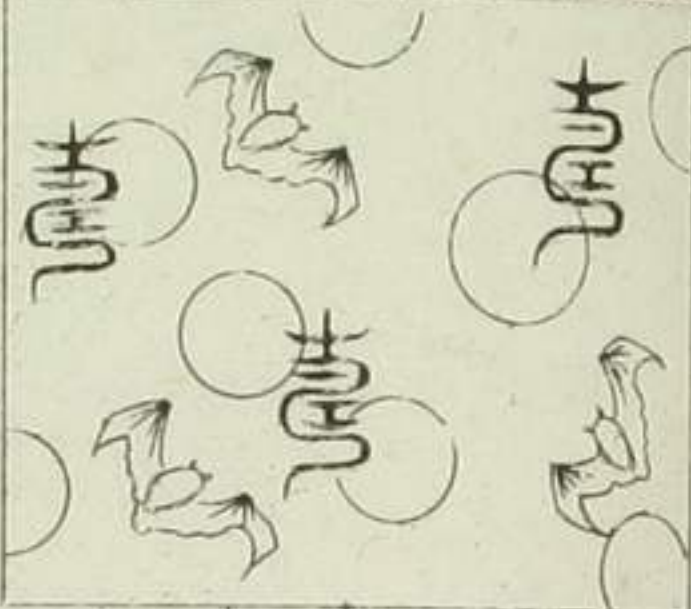

○ふんちん

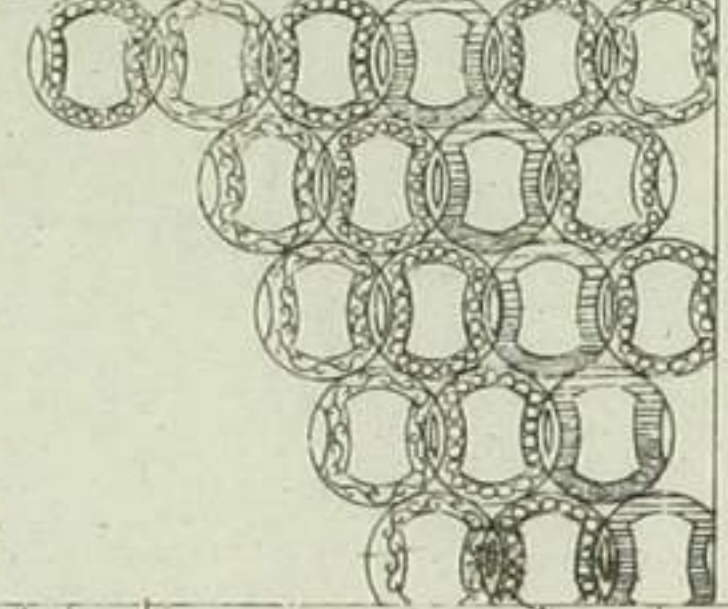

○菱立とく

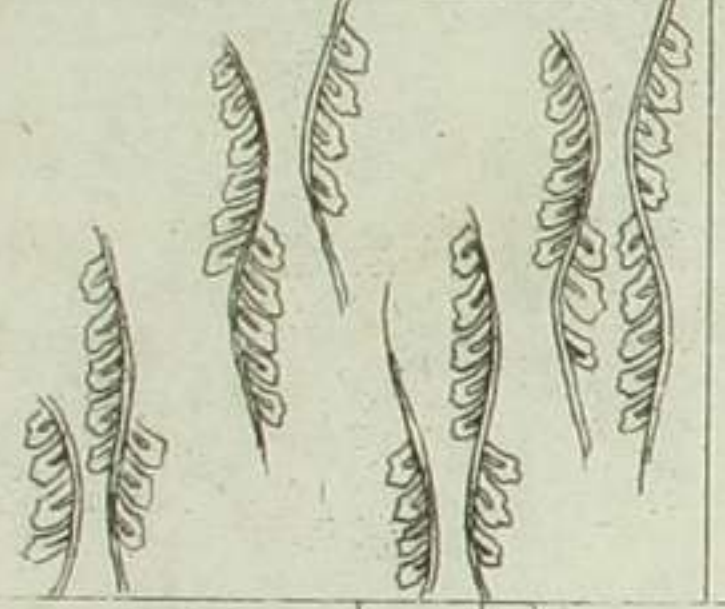

●三ツりん



■ヤンけん
むめえち

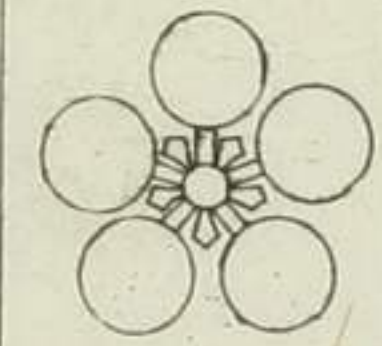

■うてふ
むめえち

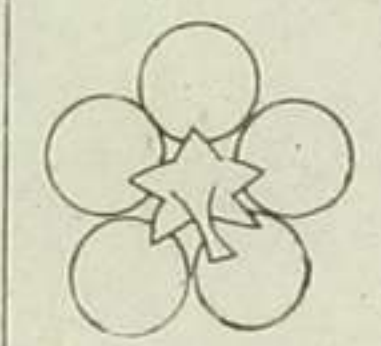

■けし
むめえち

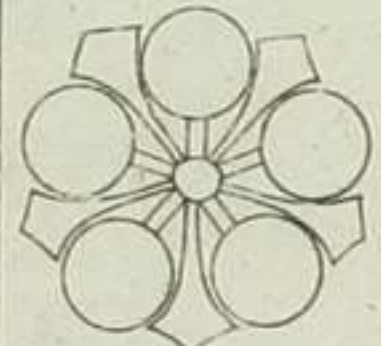

■不
むめえち

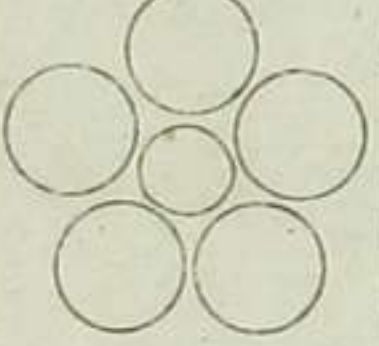

●三ツりん

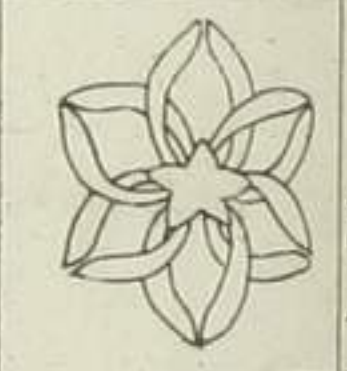

■丸
むめえち

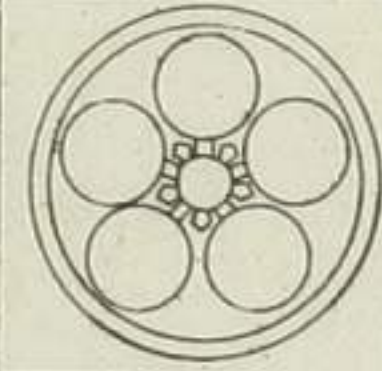

■三ツりん
むめえち

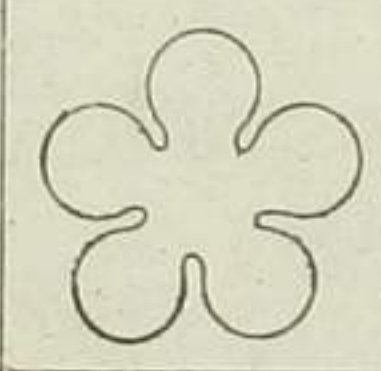

■けし
むめえち

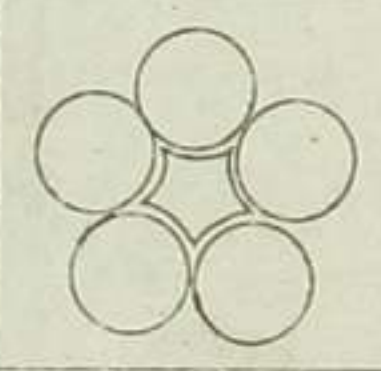

■梅はる



●三ツりん



■花むめ
むめえち

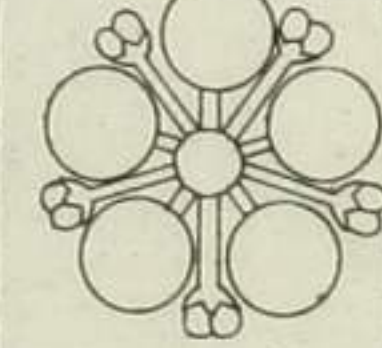

■加賀
むめえち

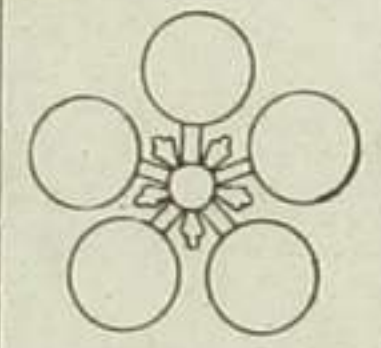

■石持
むめえち

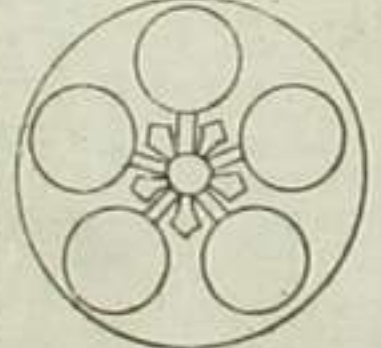

■八重むめ
むめえち

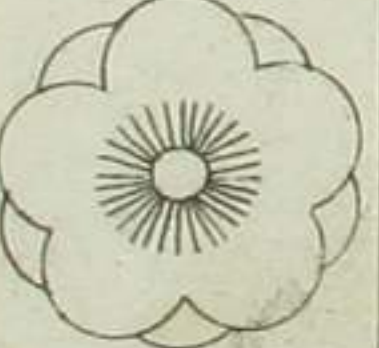

唐草打木糸終中丸全

廿八

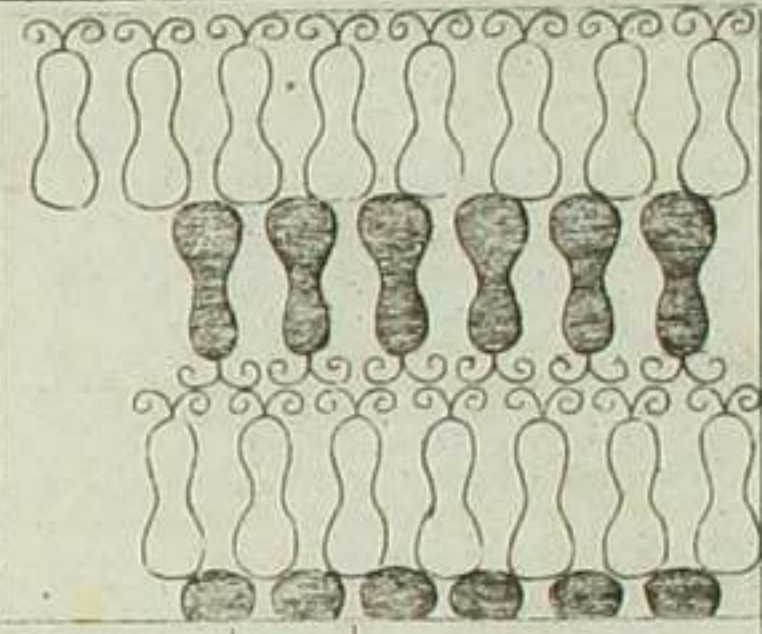

○ 靴草花ふき

○ ふくら雀

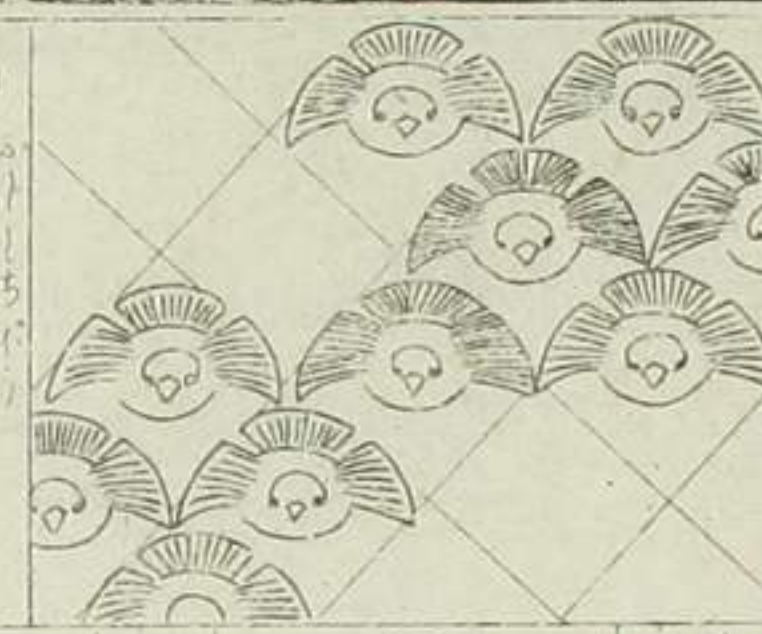

○ 友七宝

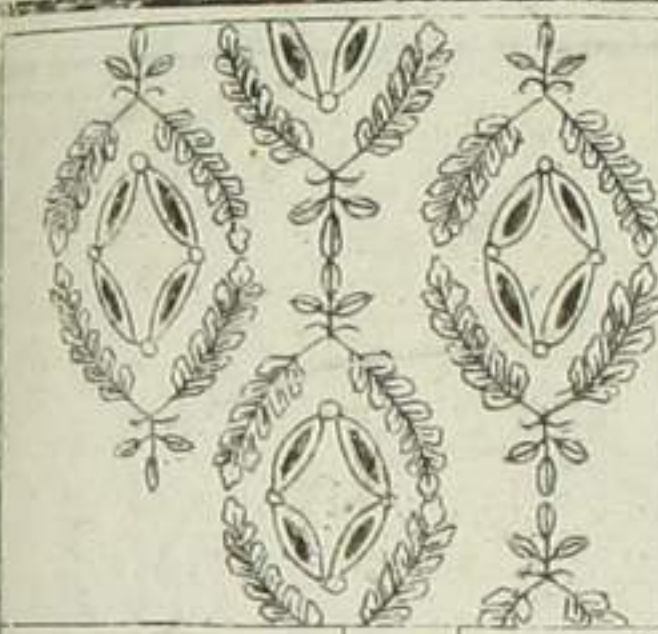

■ ころもころ

■ むめの花

■ 向ふ杏

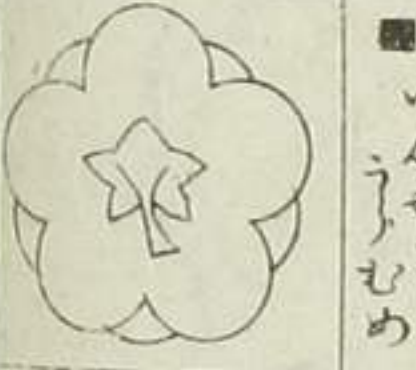
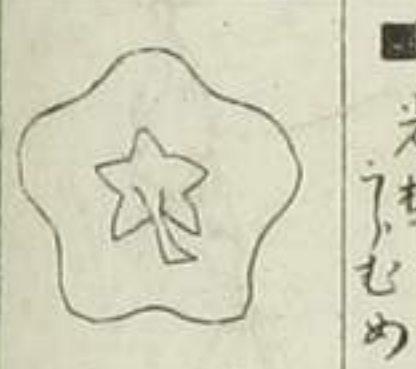
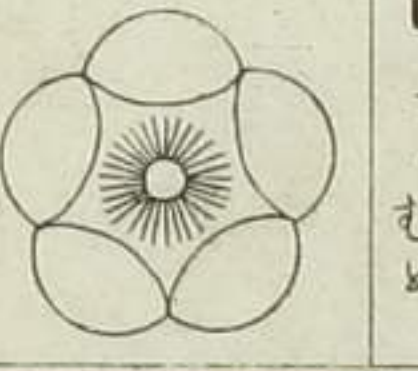
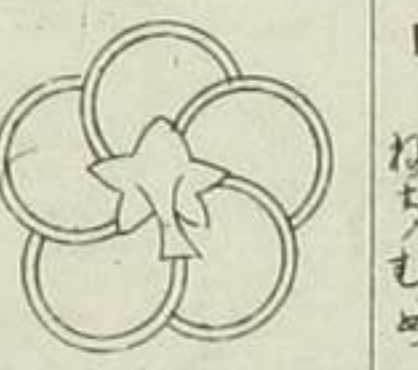
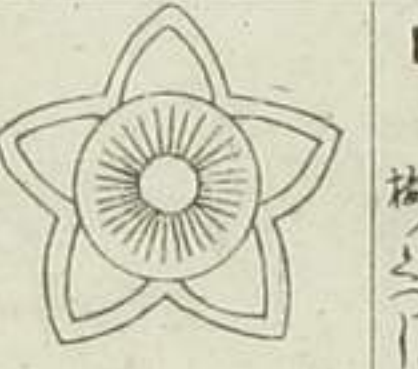
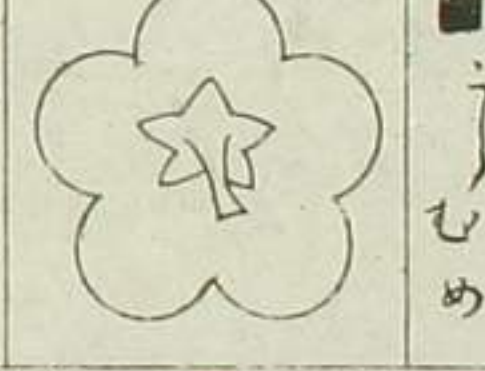
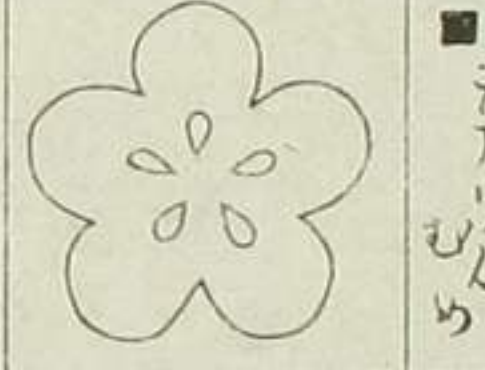
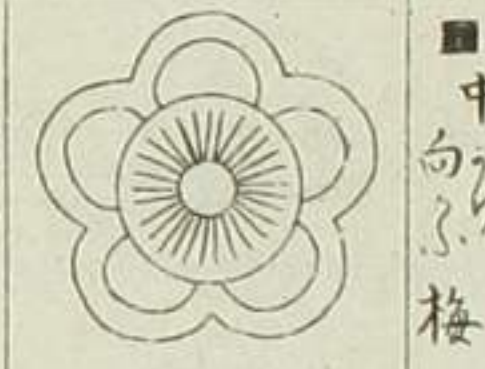
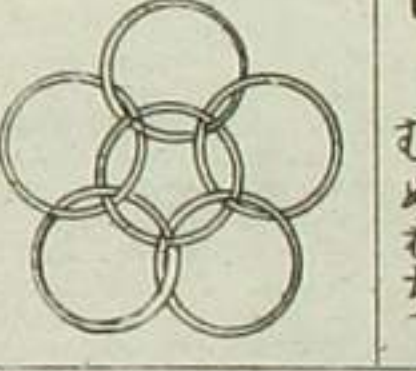
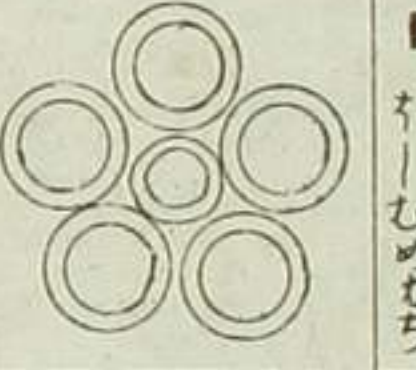
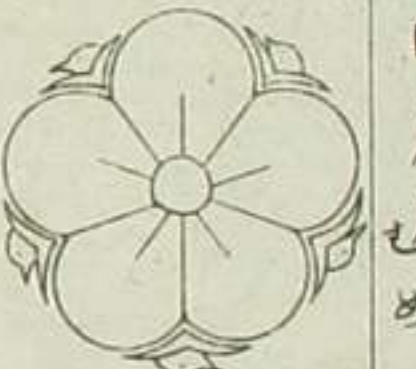
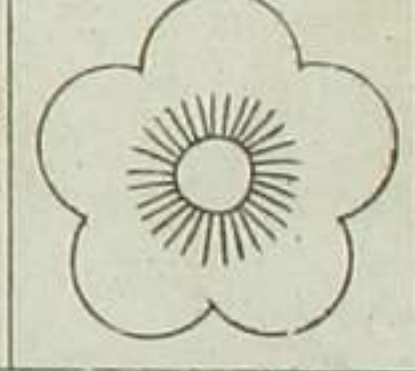
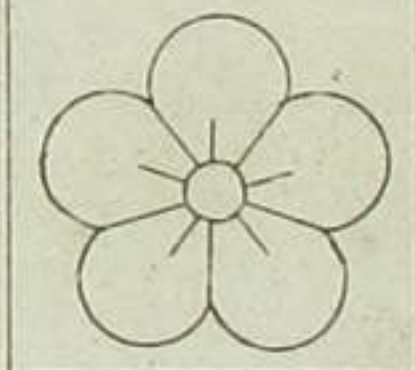
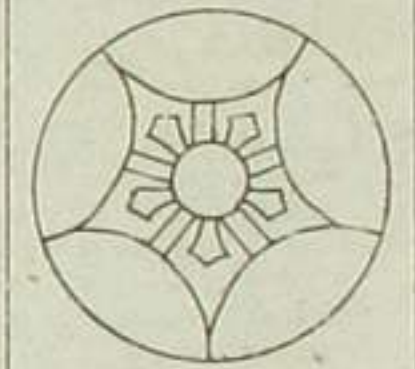

○ 二葉草



○ 芙蓉花

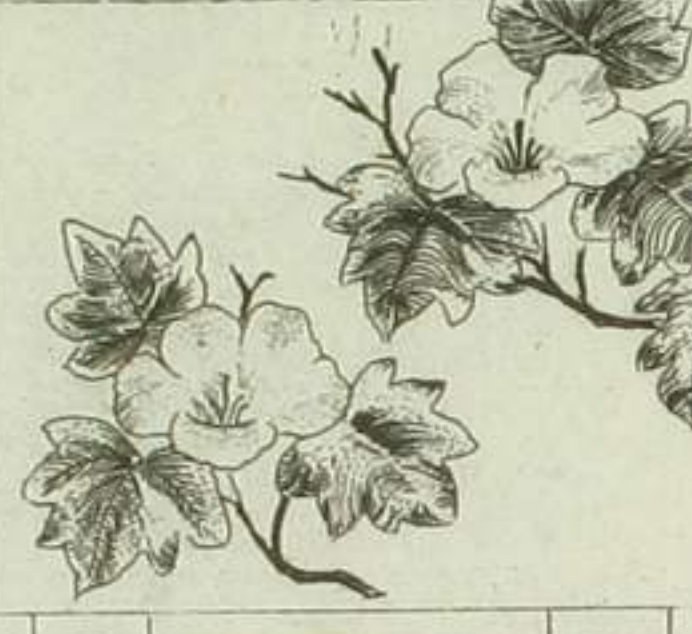

○ 福の字はふり

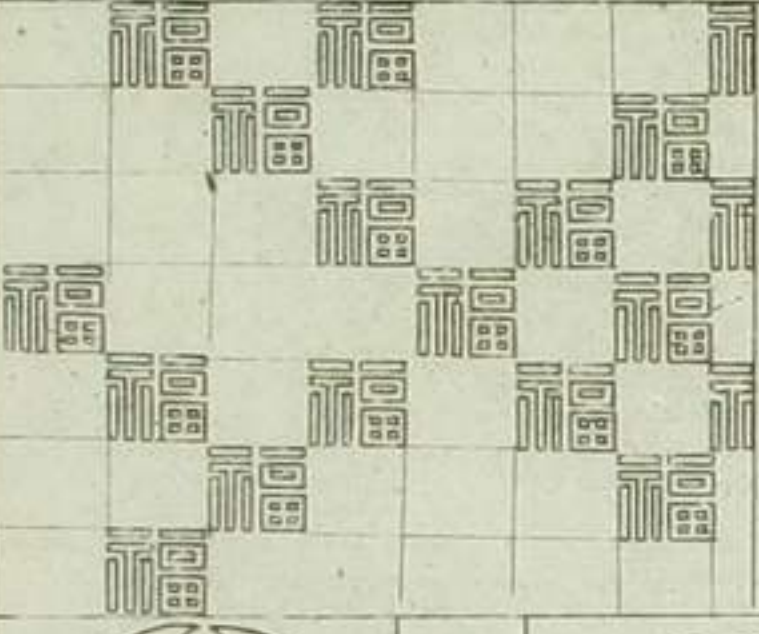

■ 五ツ梅

■ 光林の梅

■ 光林の梅

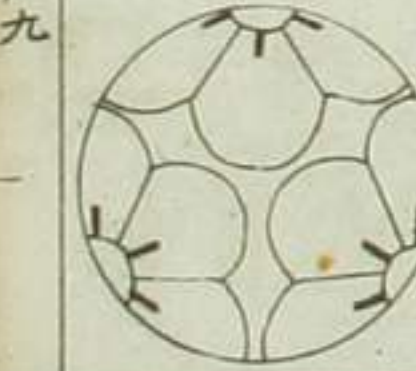
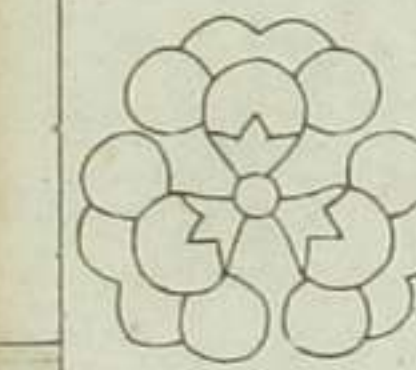
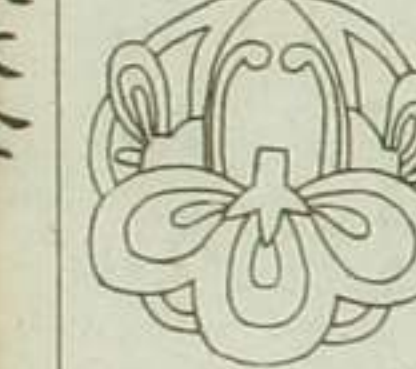
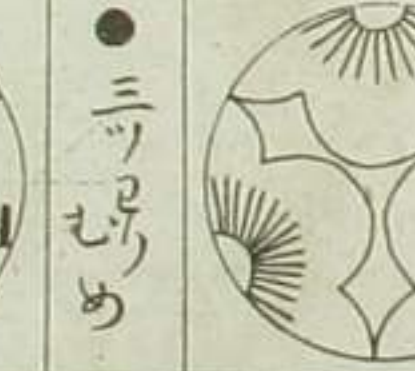
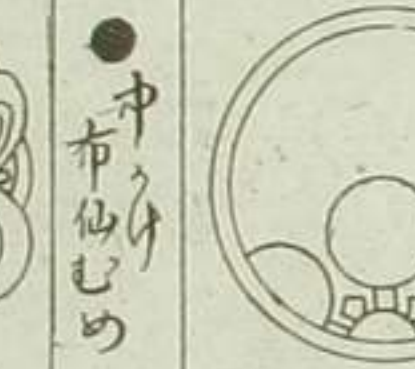
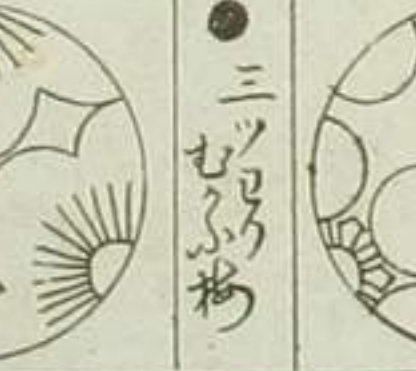
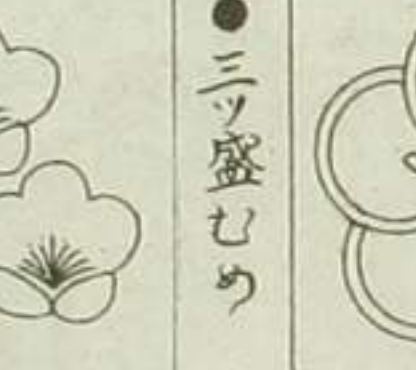
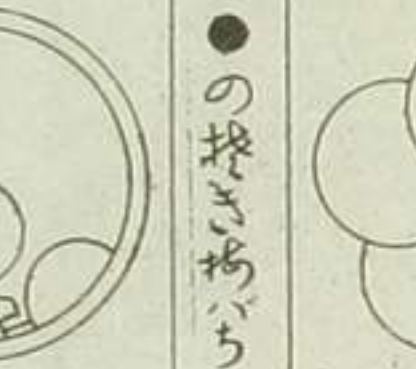
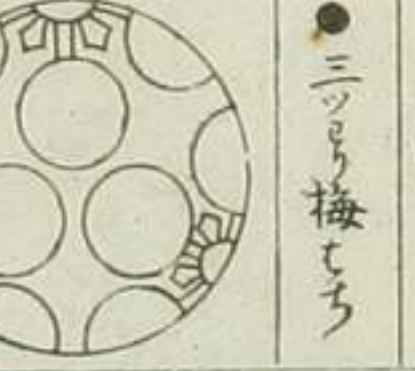
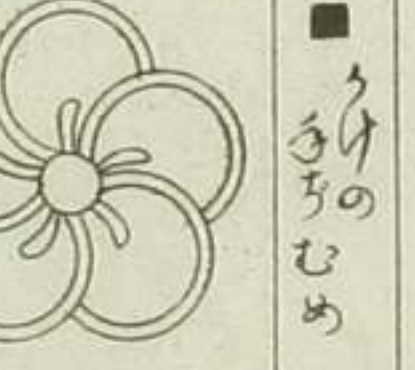
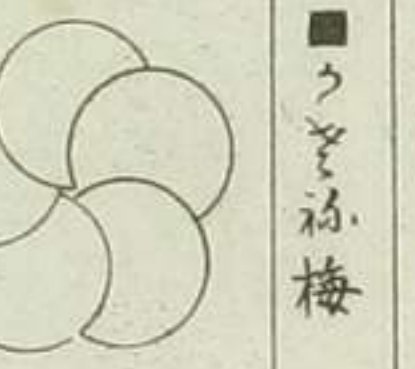
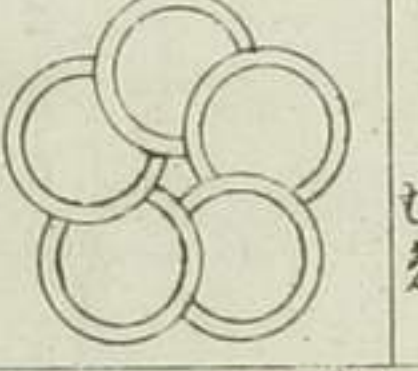
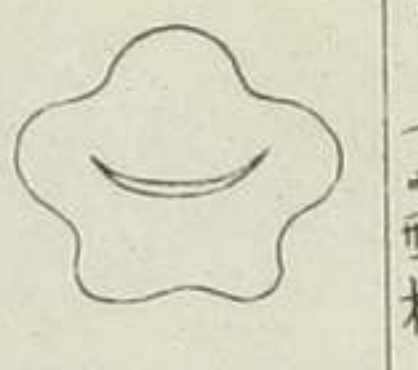
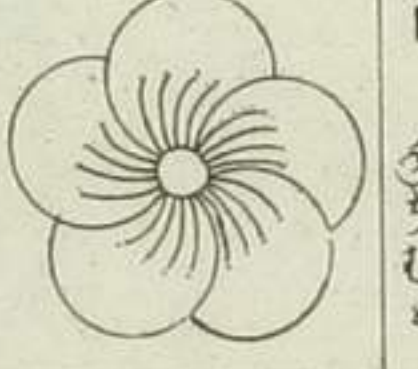
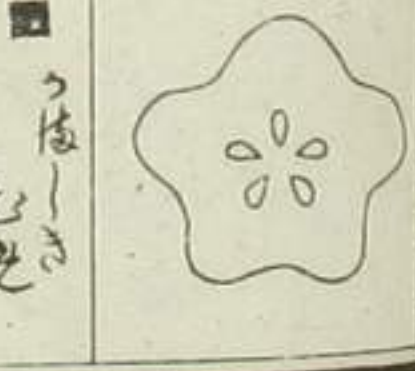
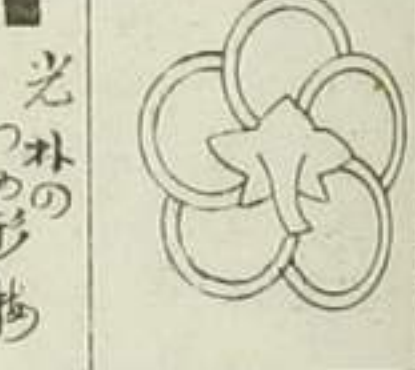
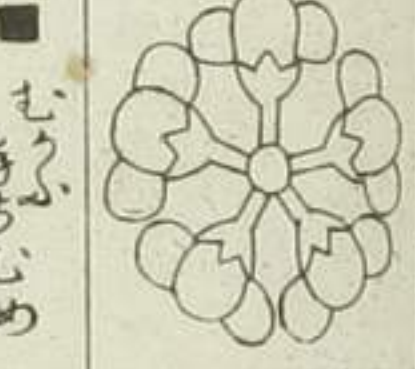

○ふみゆふき

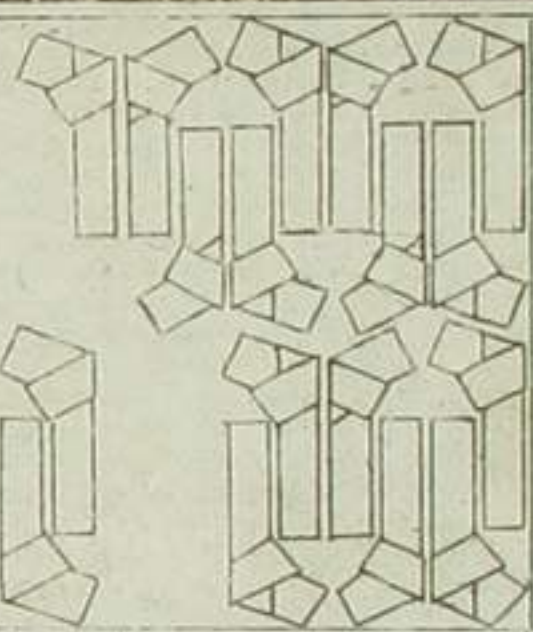

○ふくぬはふた

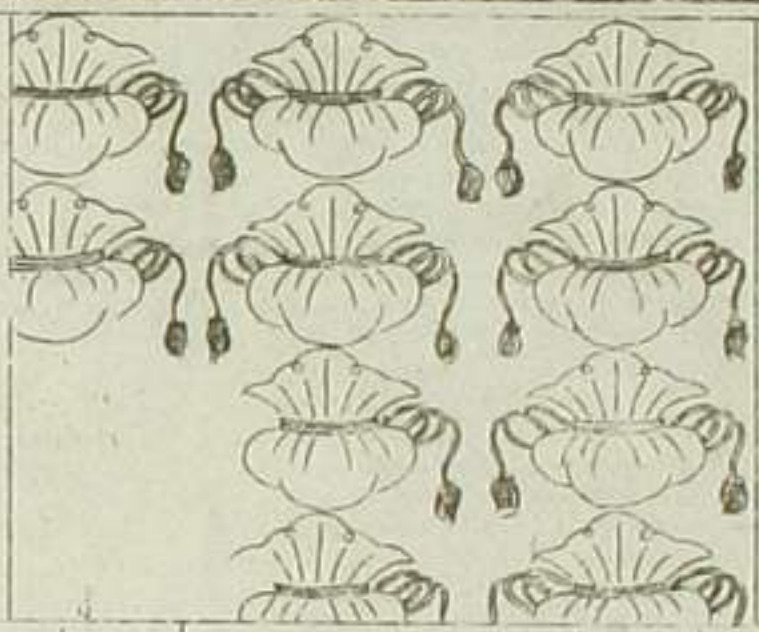

○ふーせいふ

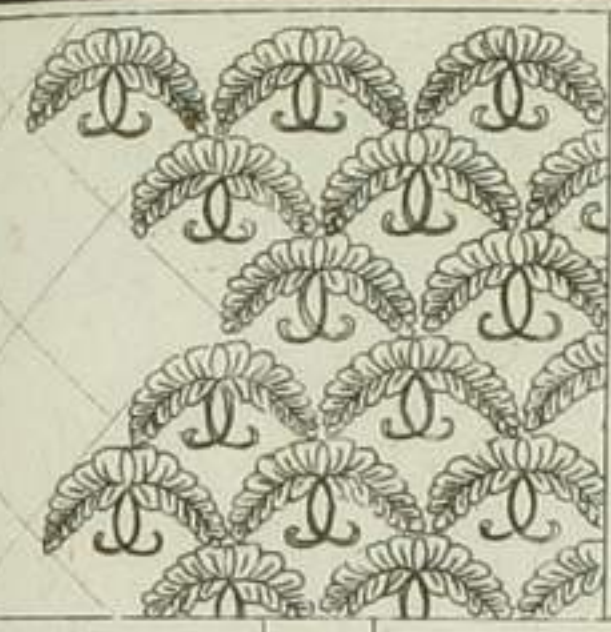

●のそむむめ



●三ツむむめ



●梅きり



▲あひむめ



▲白ひむめ



●美竹三ツむめ



●中三ツむめ



▲梅ひし

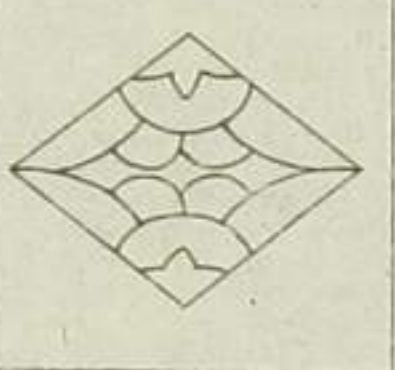

▲あひむめ

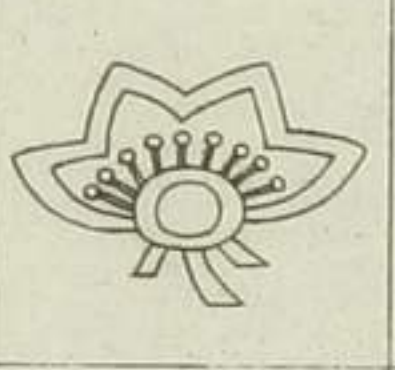

▲香つむめ

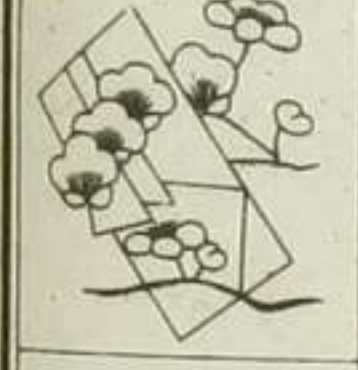

●三ツむめ



●三ツ割梅

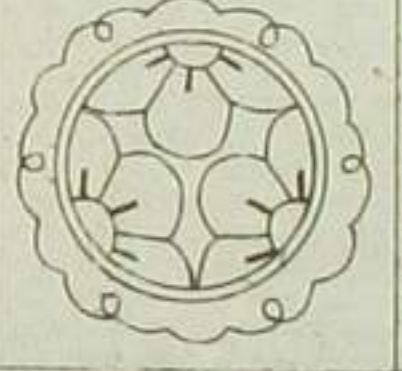

▲糸がむめ



▲梅枝丸



▲中あひめ



○ふらふら

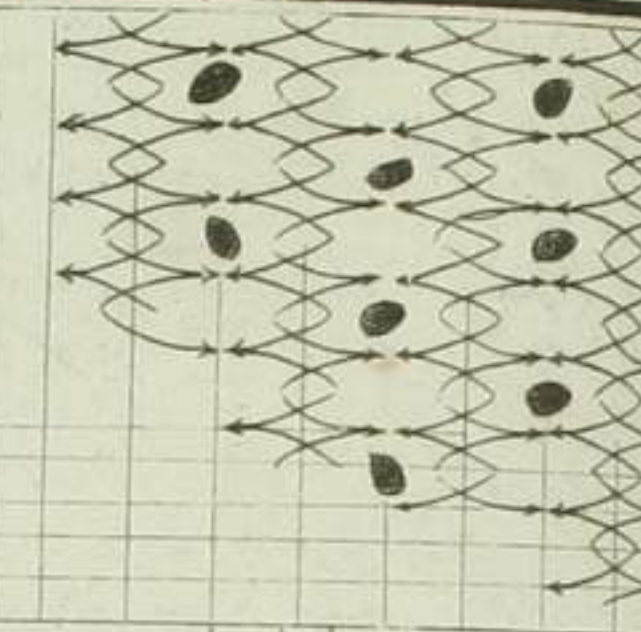

○ふらふら

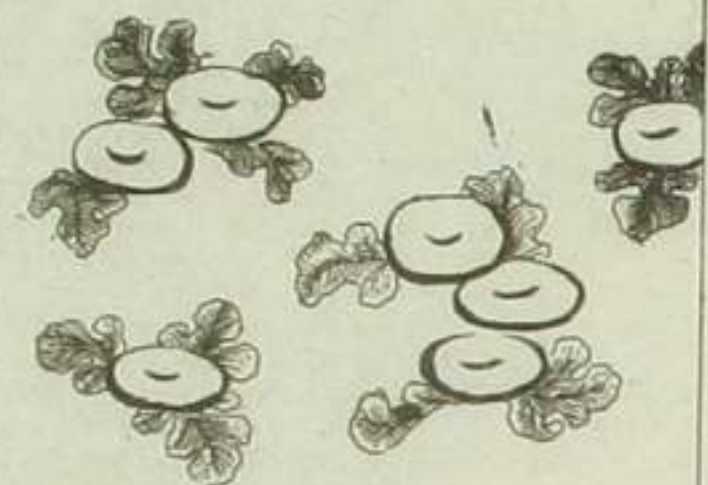

○子梅蜀紅花

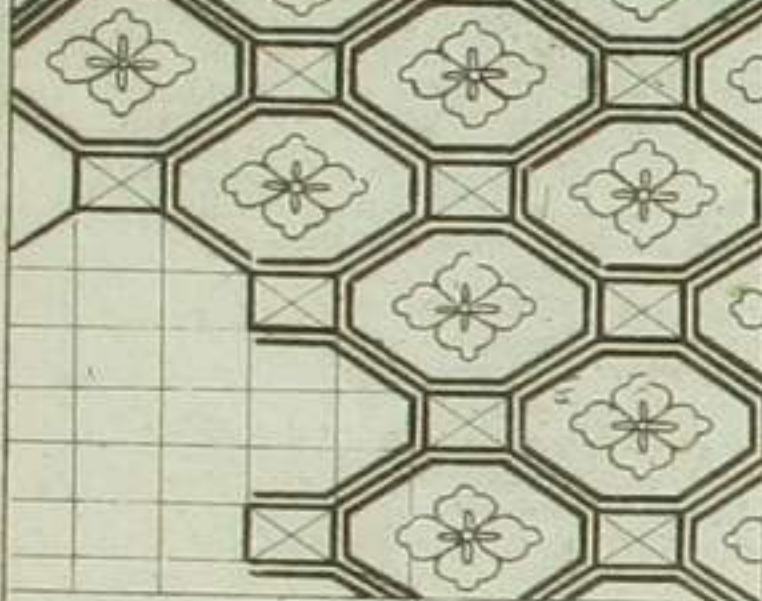

▲梅上り



▲横見梅



▲真向



●三ツ

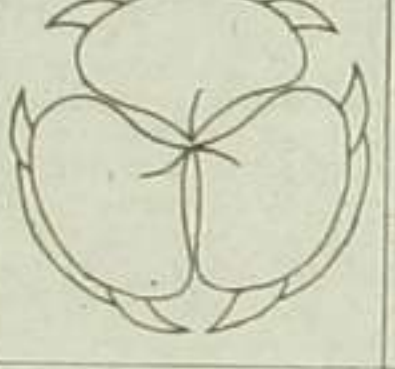

●清め

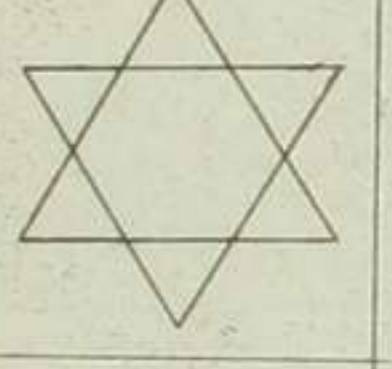

▲カ久梅



▲むくで丸

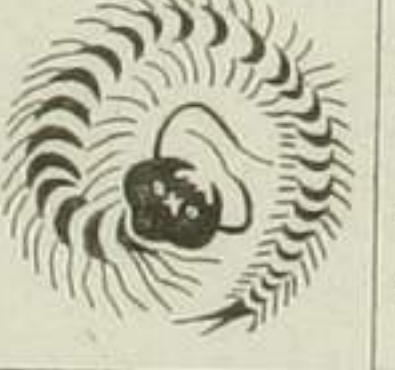

▲花うさぎ



●三ツ

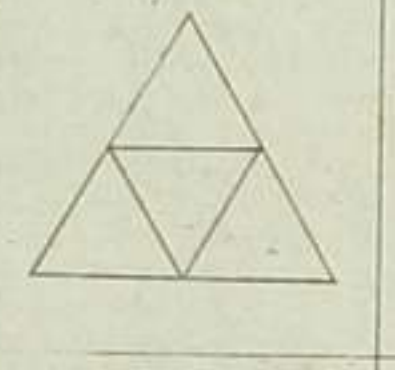

●石拵

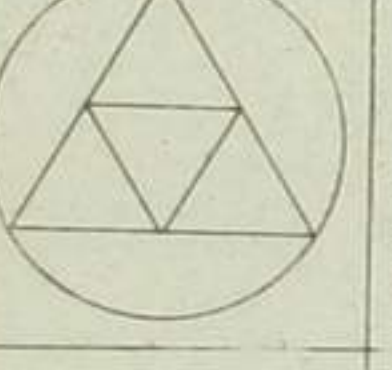

▲中あひ



▲ニツ



▲三ツ

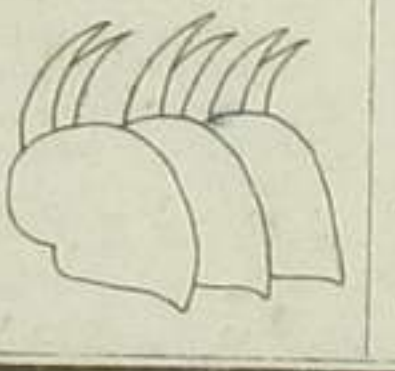

●九三



●糸うさぎ

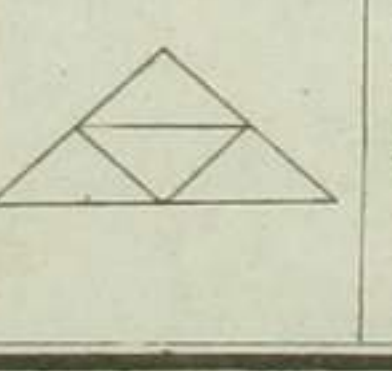

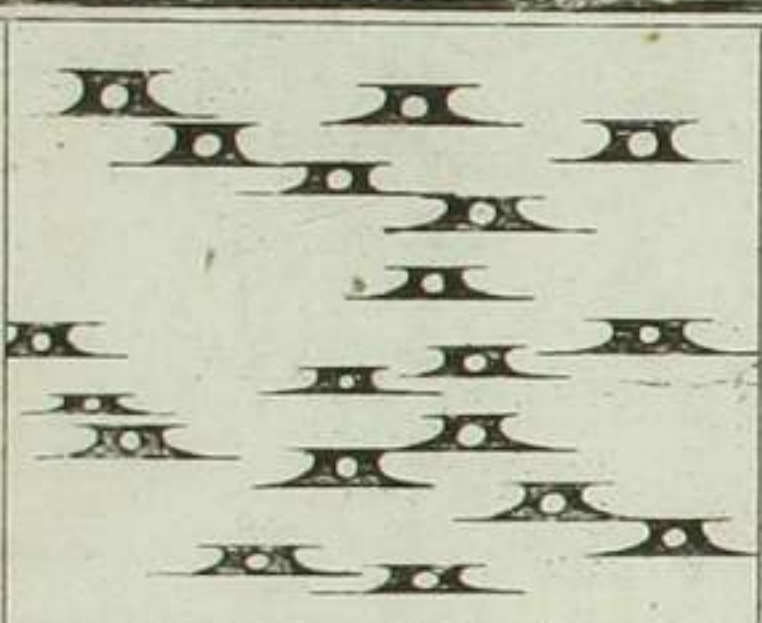

十六

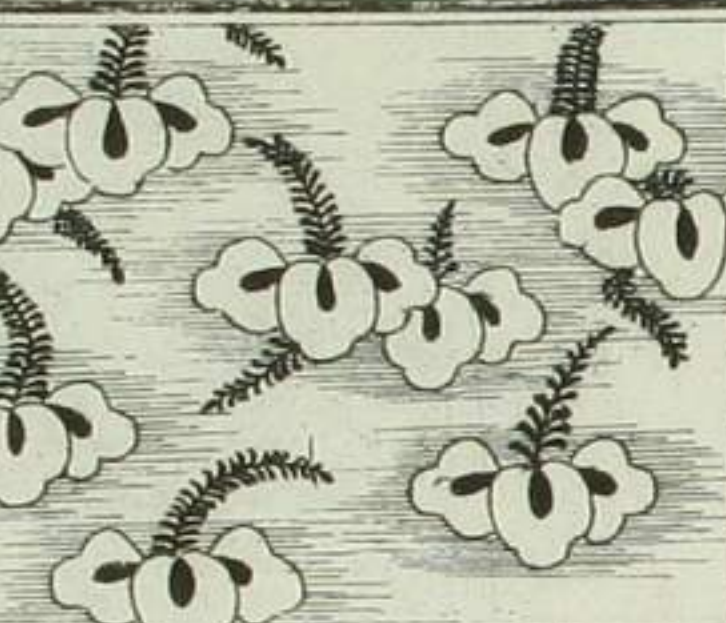

光琳乃桐

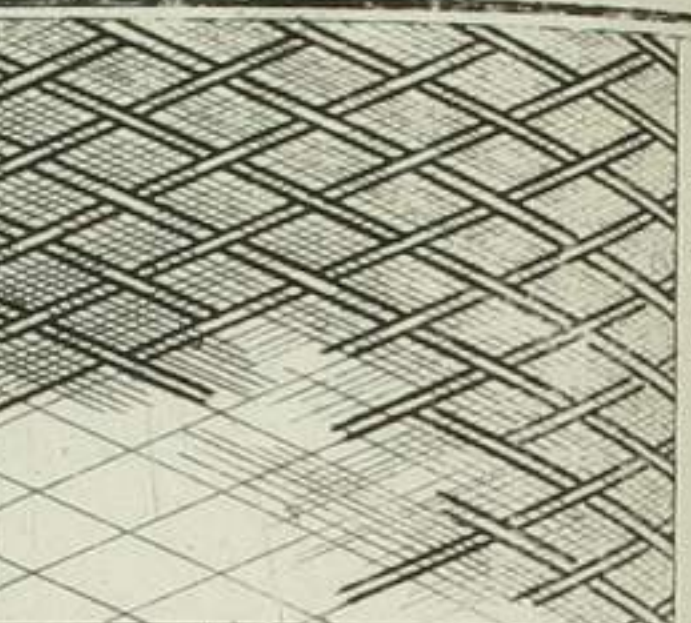

子持心

	●ニツケハ 唐うちハ		▲手 うちハ		▲ニツ うちハ		▲く うちハ		▲
	●ニツ うちハ		▲丸 うちハ		▲羽 うちハ		▲さ うちハ		▲
	●ニツ うちハ		●ニツ うちハ		▲う うちハ		▲ふ うちハ		▲

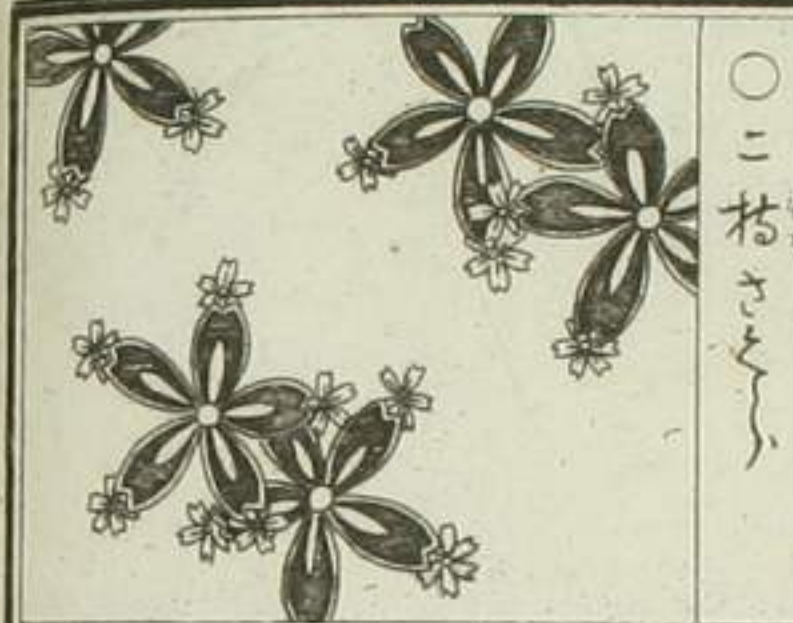

○ニ持

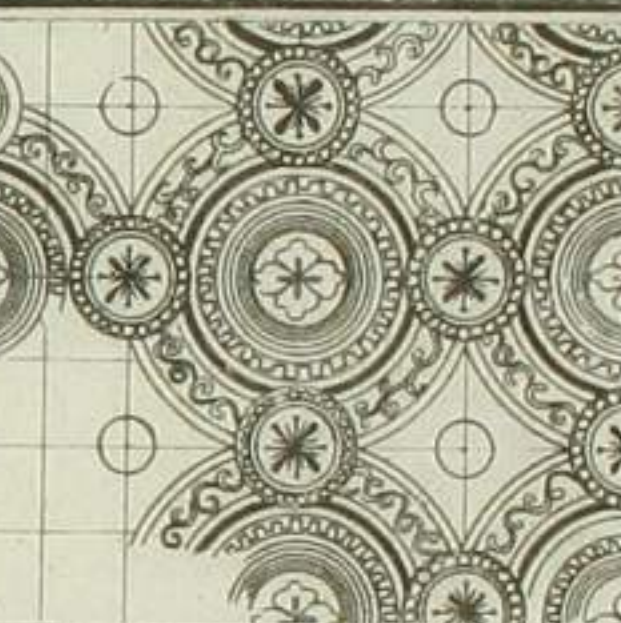

○子持花の丸

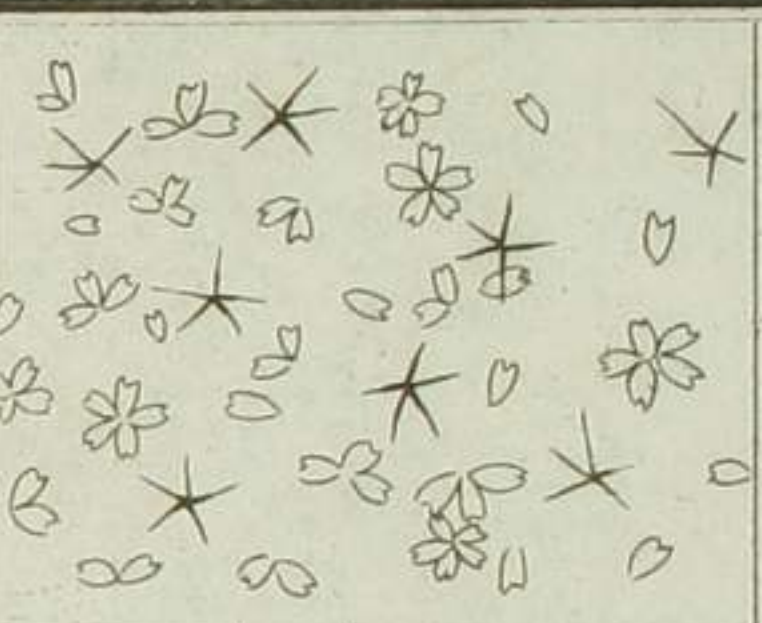

○不れ橋身の豆形

	▲唐 うちハ		▲唐 うちハ		■細 五ツうちハ		●糸 うちハ		●糸 うちハ
	▲糸 うちハ		▲神 うちハ		▲丸 うちハ		●丸 うちハ		●ニツ うちハ
	▲中 うちハ		▲素 うちハ		▲う うちハ		●中 うちハ		●中 うちハ

唐草花文様

うの

○米字はふき

●ニツうちハ

●ニツ深州ハ

●ちうちハ

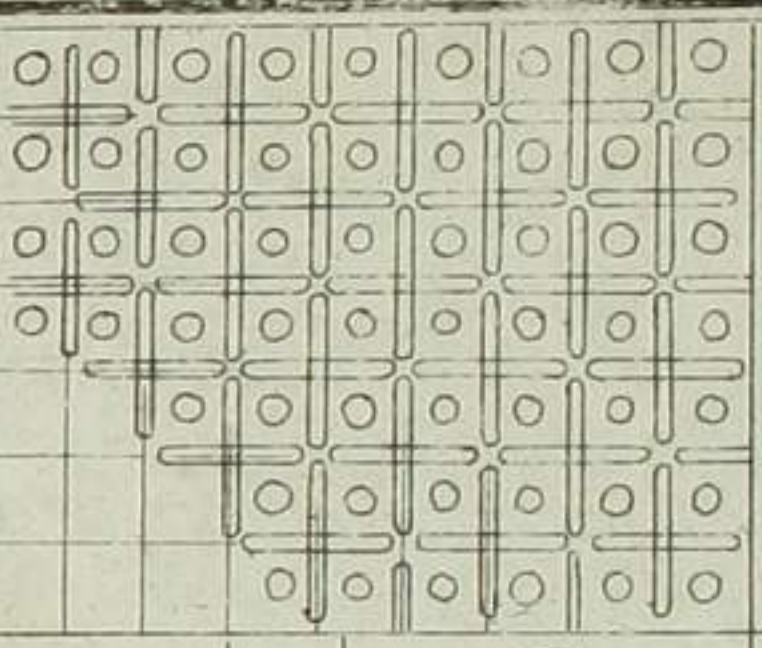

○氷むめ

■五ツうちハ

▲たもねのし

▲むちひのし

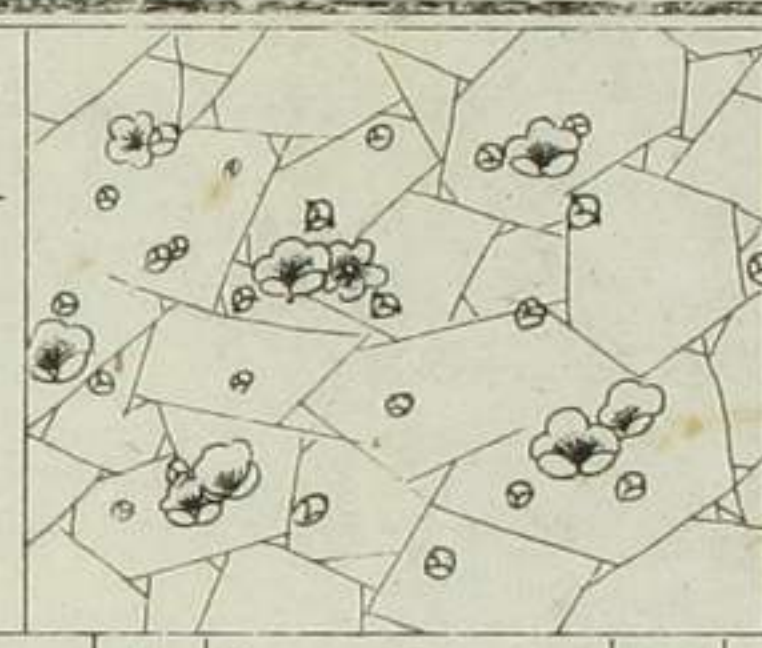

○琴トほふ杞

▲のー様

▲むちひのし

▲かき理

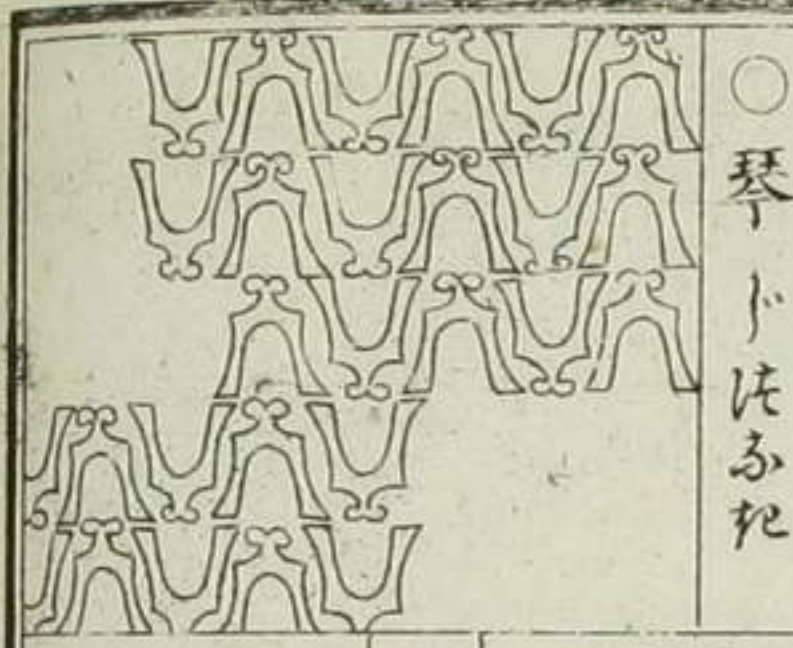

○小栴檀子分

▲のー玉

▲のー玉

▲のー玉

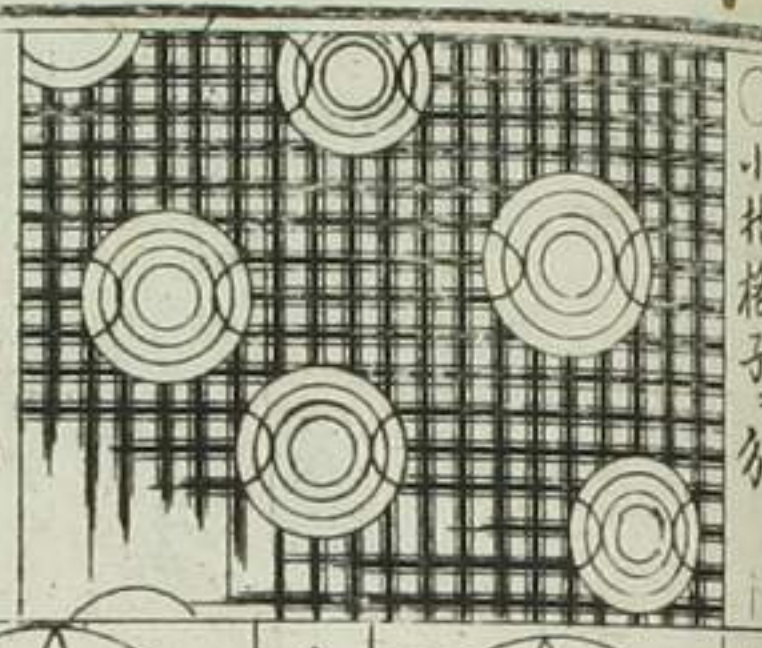

○光里人の栴

▲折のい

▲折のい

▲ちうちハ



○こていほふ杞

●三堂乃

●かこてい

▲とりのり

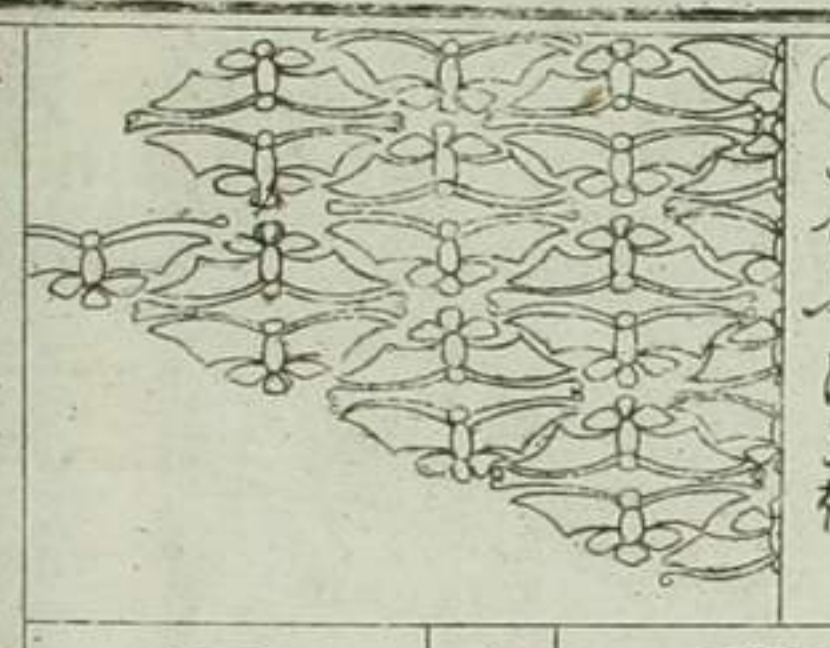

▲丸とりのり

▲角とりのり

▲ふくとりのり

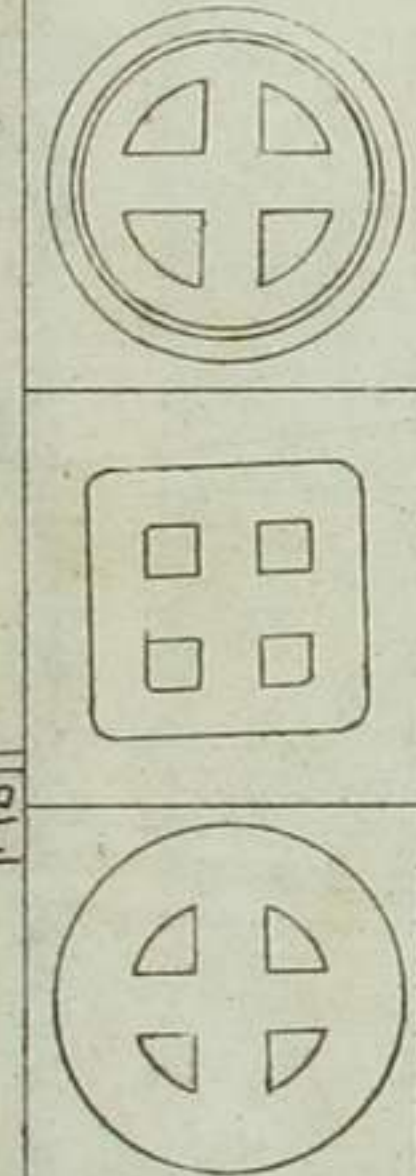

甲

唐草花新式長六

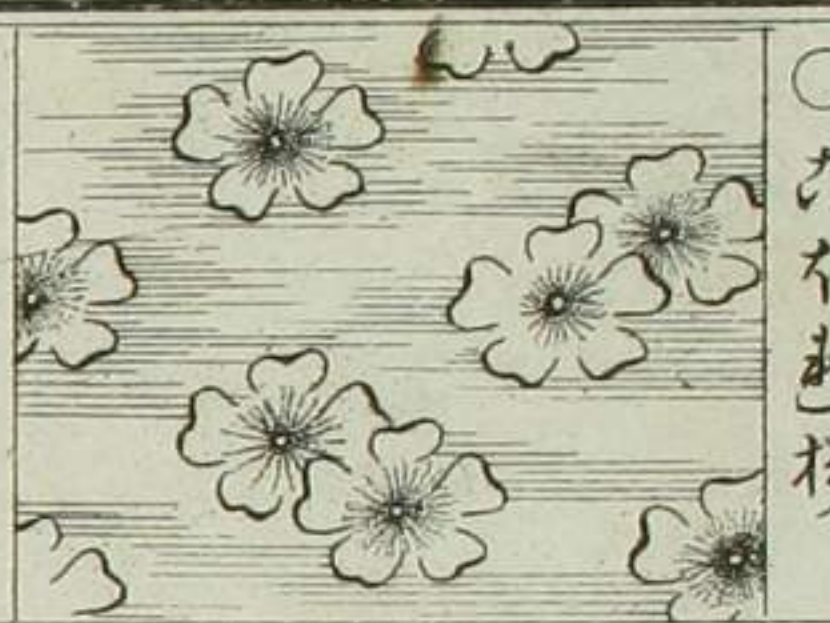

○ 鯉の滝登り

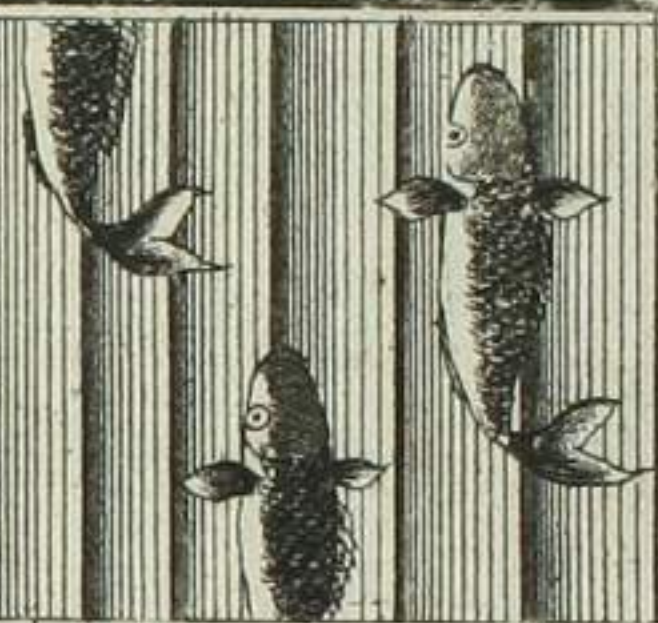

○ 五三乃桐

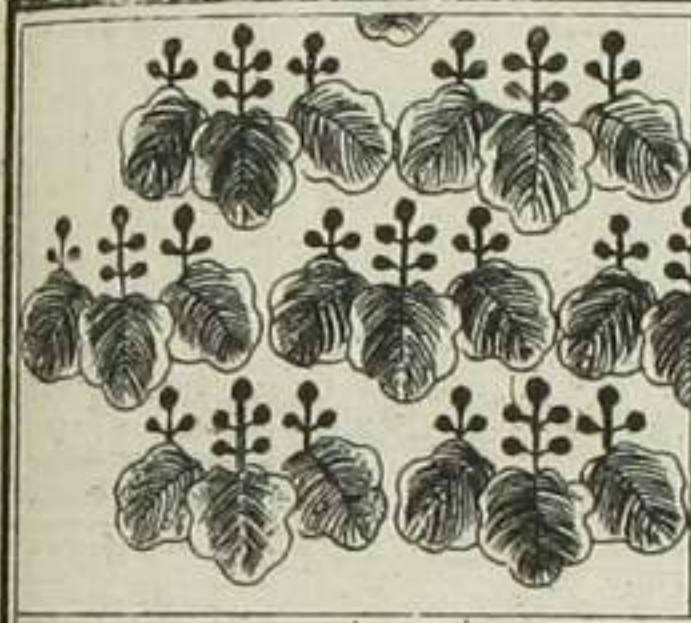

○ 六右玉揚
▲ まんじろ
▲ へんわ
▲ 内田

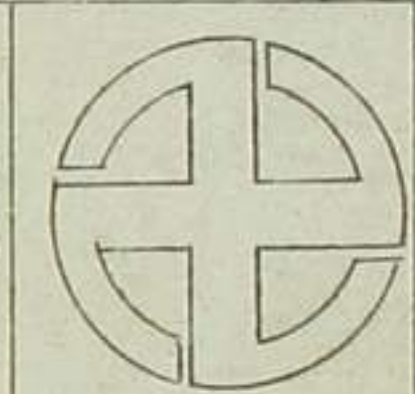

▲ うけの

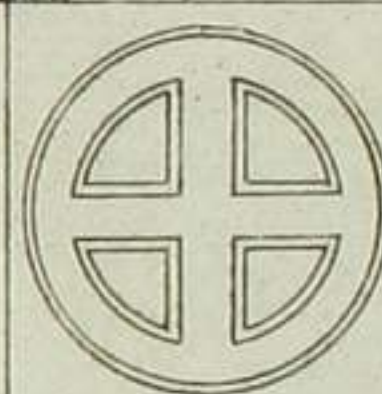

▲ 中川

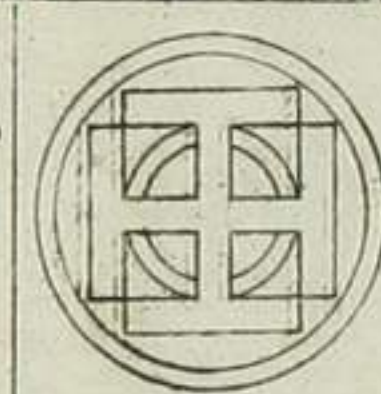

● 福ち

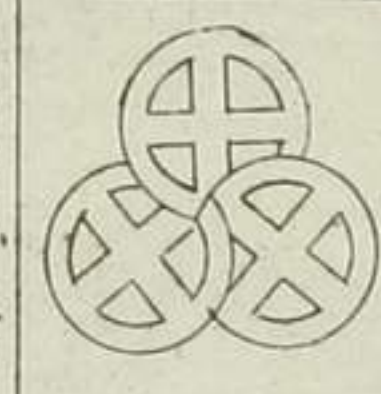

● うき

▲ へんわ

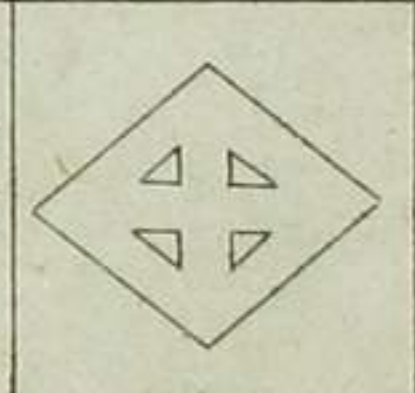

▲ うせ

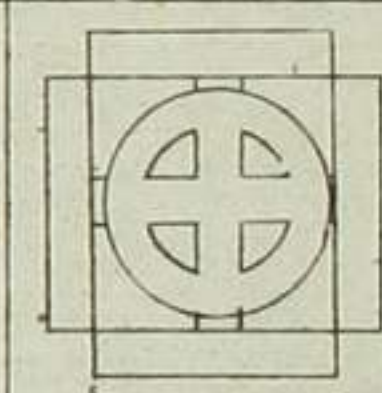

▲ へんわ

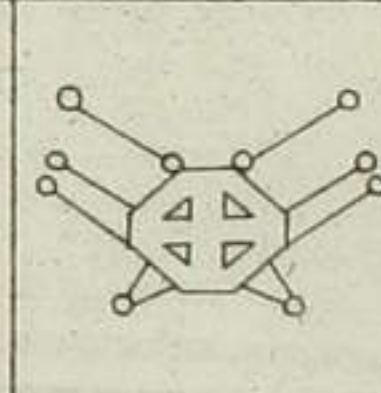

● 三ツ

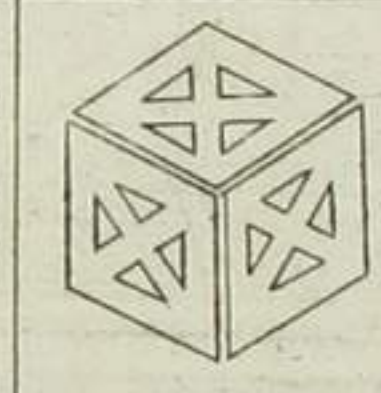

● 雲

▲ 内田

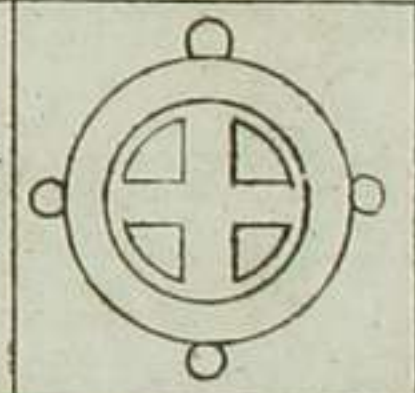

▲ へんわ

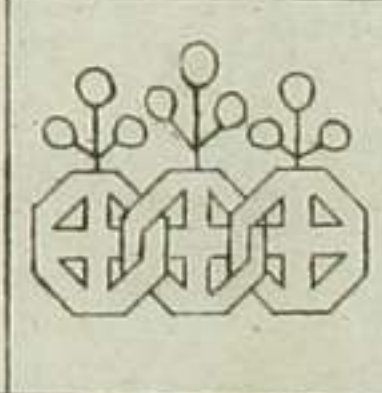

▲ 花

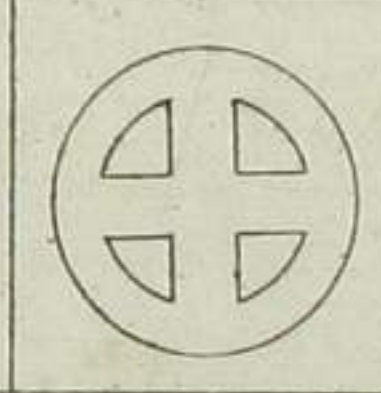

● 六角

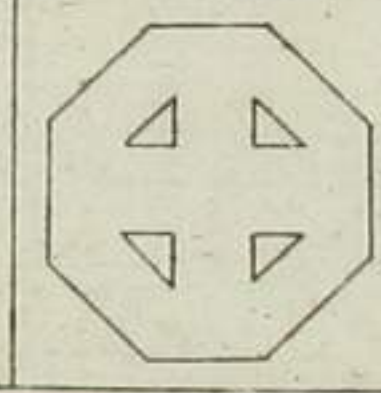

▲ 釘

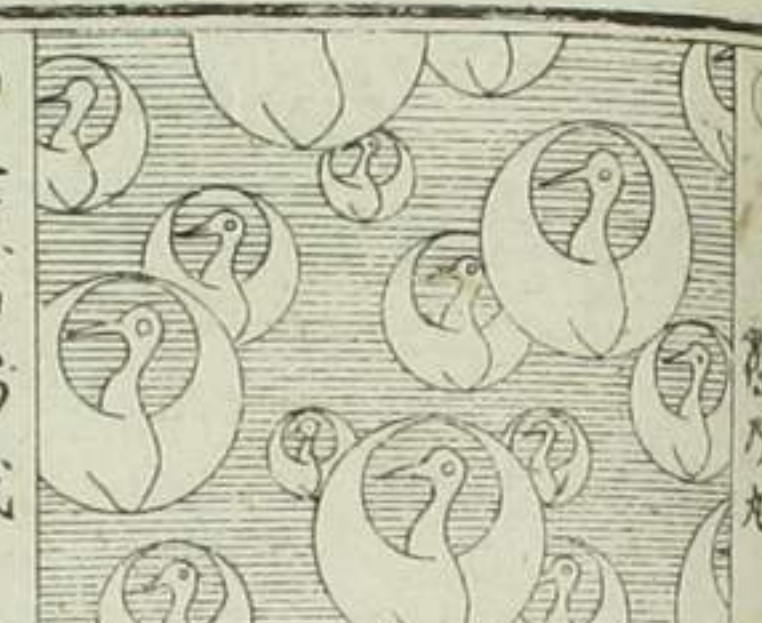

○ 古代海蔵



○ 古代蔓柏蓮雀

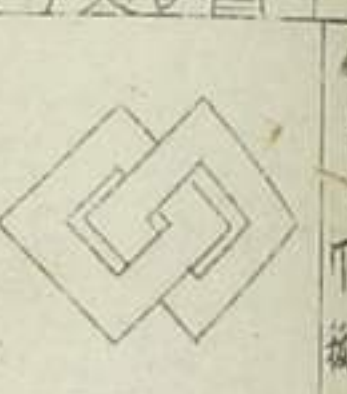

▲ 九小



▲ 三ツ

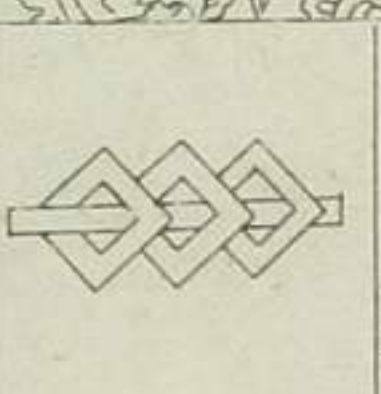

▲ 三ツ

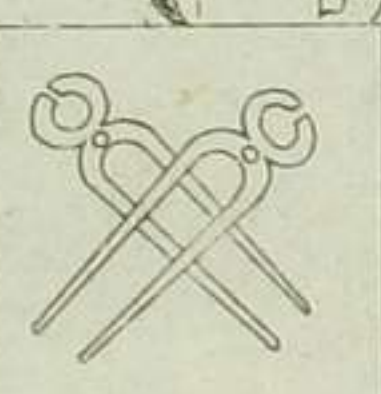

● 木下

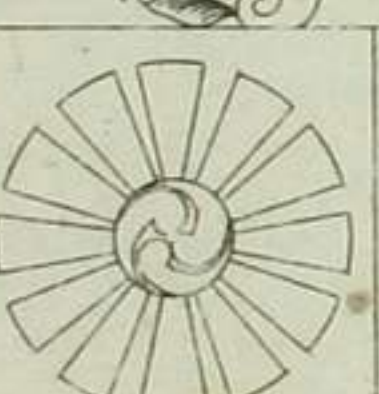

▲ 糸

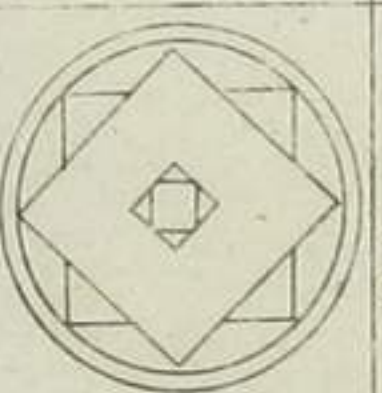

▲ 左

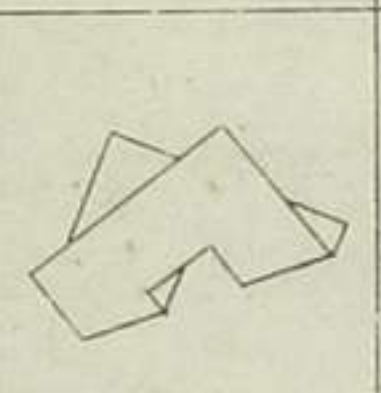

▲ 九小



● 三ツ

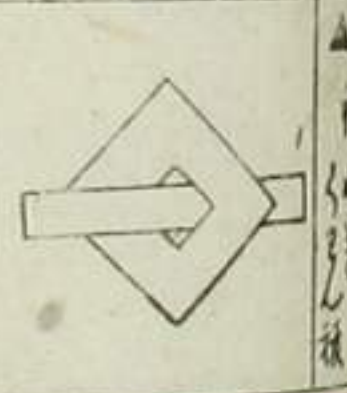
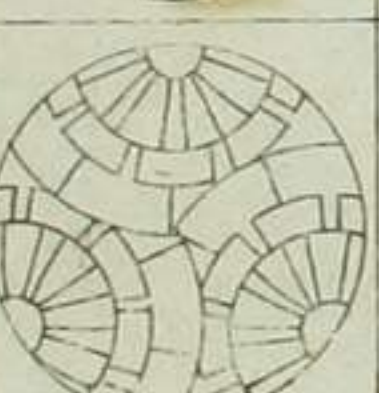

▲ ニツ

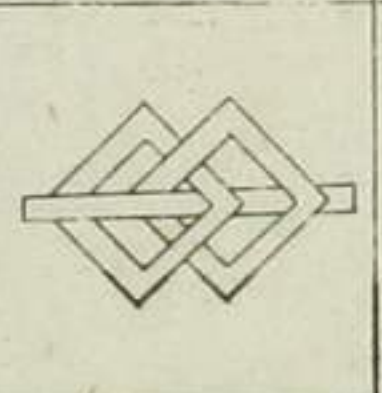

▲ 釘

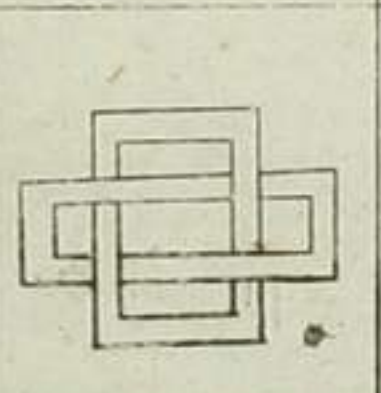

● 七ツ

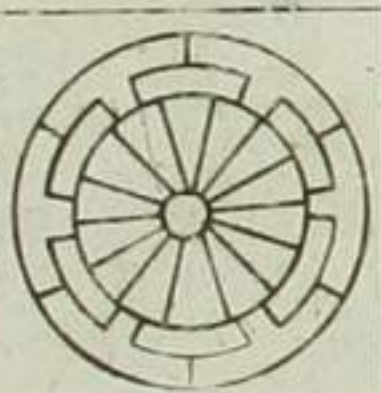

● 源氏

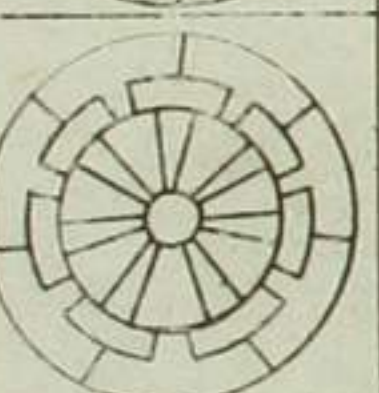

唐草花新式長六

源氏車
かぎくろ
あそびくろ

○古代葉唐艸



○古代桐鳳凰

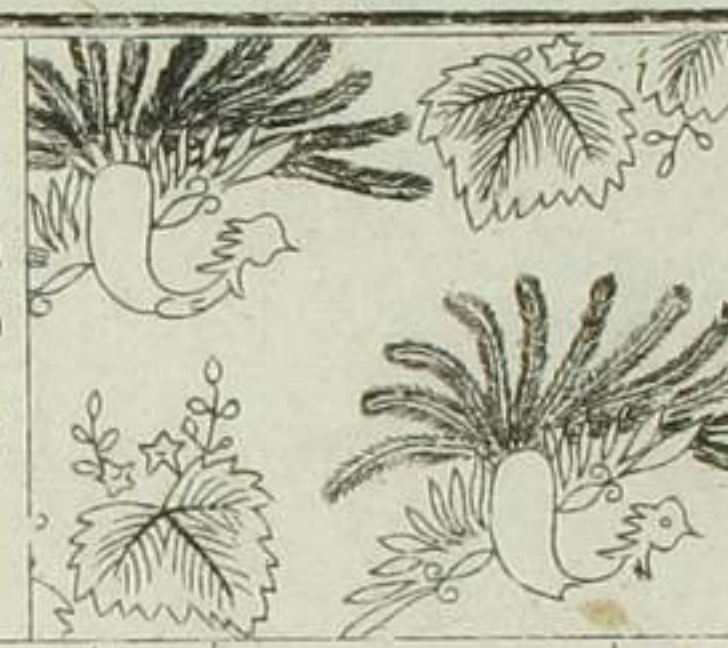

○古代錦龜甲

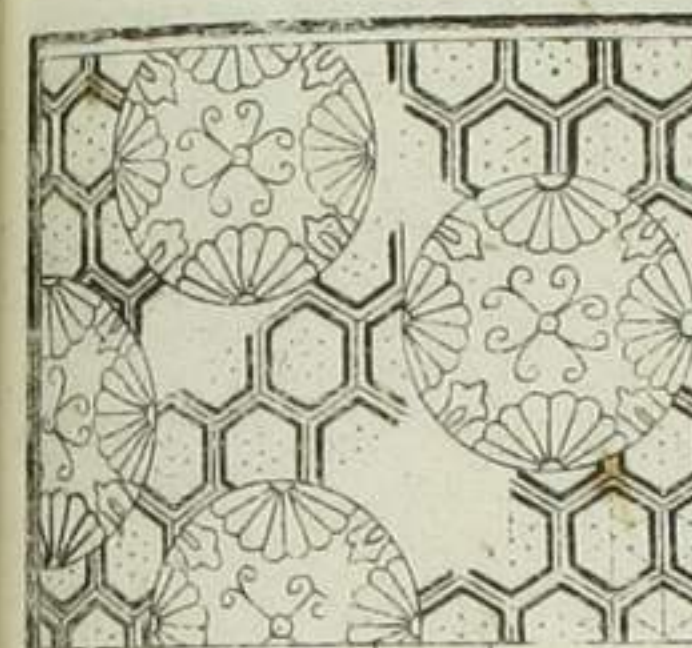

○古代花ひし手

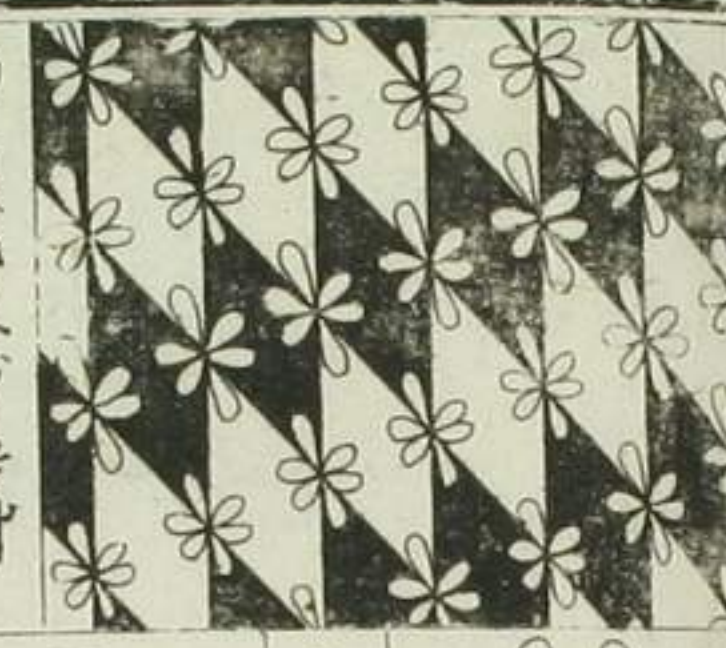

○古代文紗唐艸



○古代修織



▲源氏車

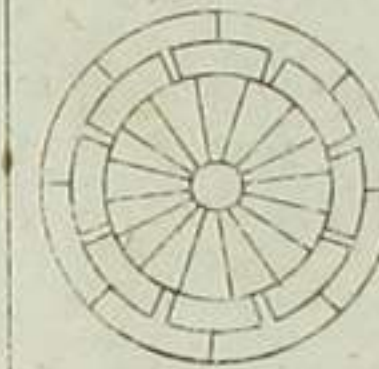

▲一ツタも



▲ともくと



▲かきくろ



■五ツ雲



○六ツくろ



▲四ツ雲

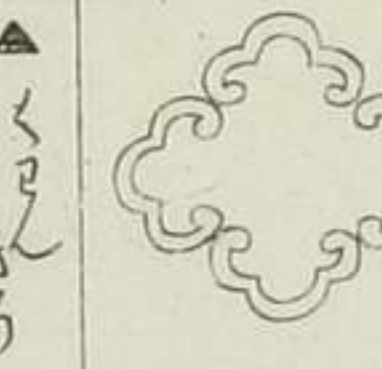

▲くろくろ



■五ツ唐艸



●三ツくろみ



▲かぎくろ

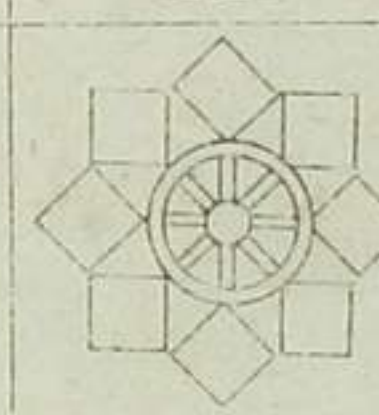

▲雨くろ



▲下り雲



▲空物くろ



●三ツくろ



○入子

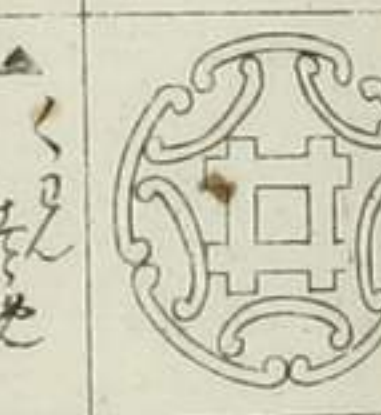

▲くろくろ



▲四ツくろ



▲中くろ



●糸くろ



▲あそびくろ

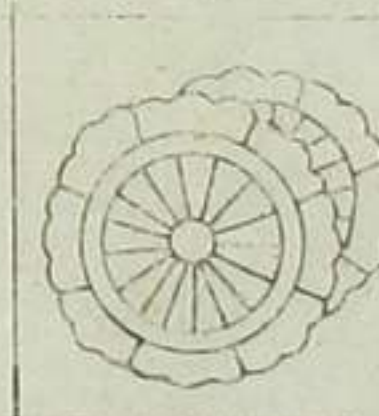

▲八重くろ



▲水滸くろ



●三ツくろ

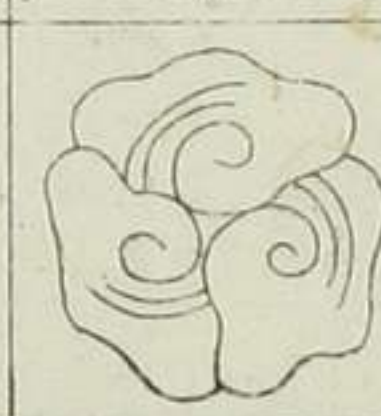

▲あそびくろ

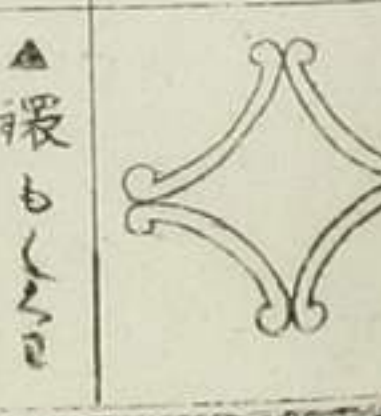

▲環もくろ



■五ツくろ



●三ツくろ



●三ツくろ

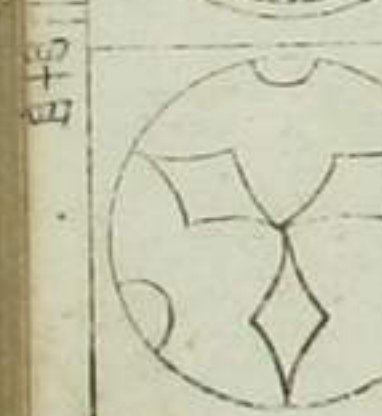

古代葉唐艸
古代桐鳳凰
古代錦龜甲
古代花ひし手
古代文紗唐艸
古代修織

唐草様新総帽ナ金

○ 古代ゴトク手

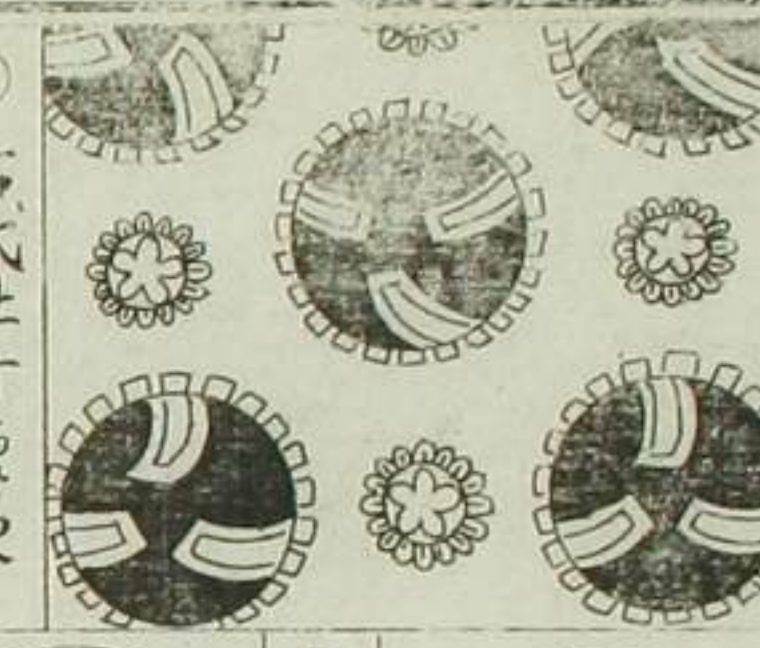

○ 古代牡丹夜草

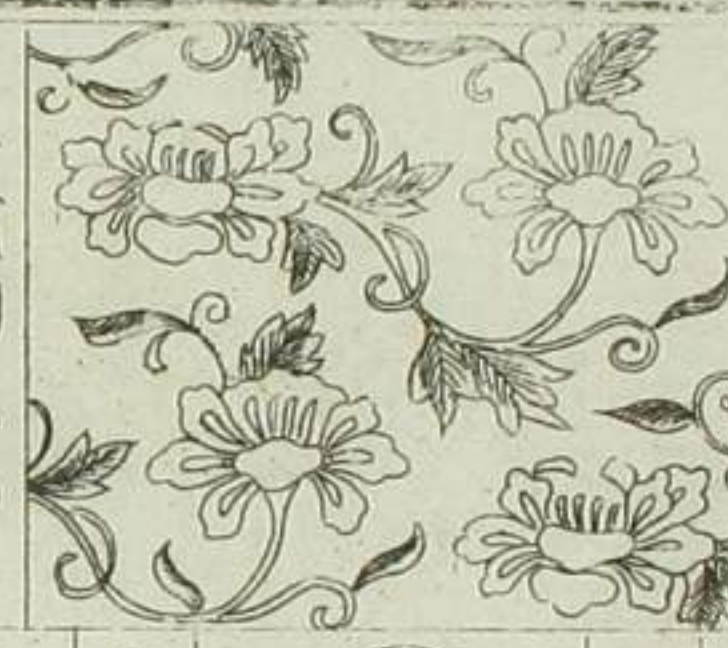

○ 古代桐風風



○ 古代蜀山

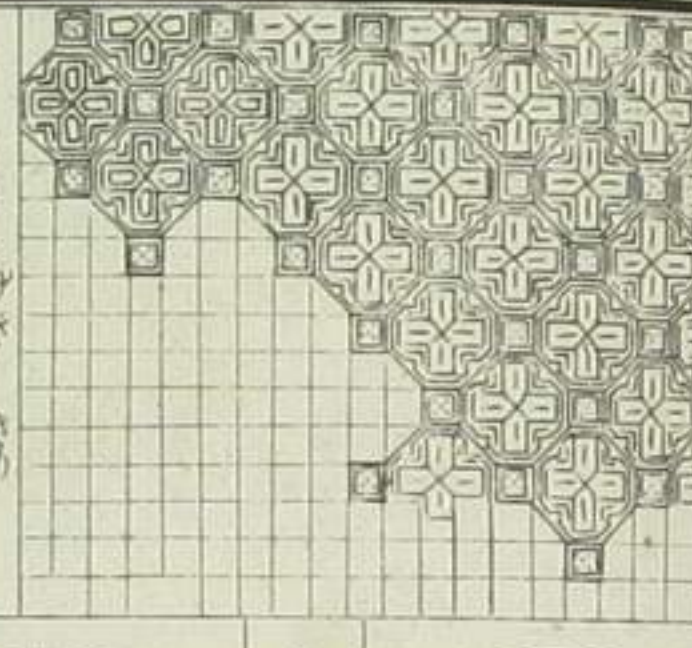

○ 古代雲の桐

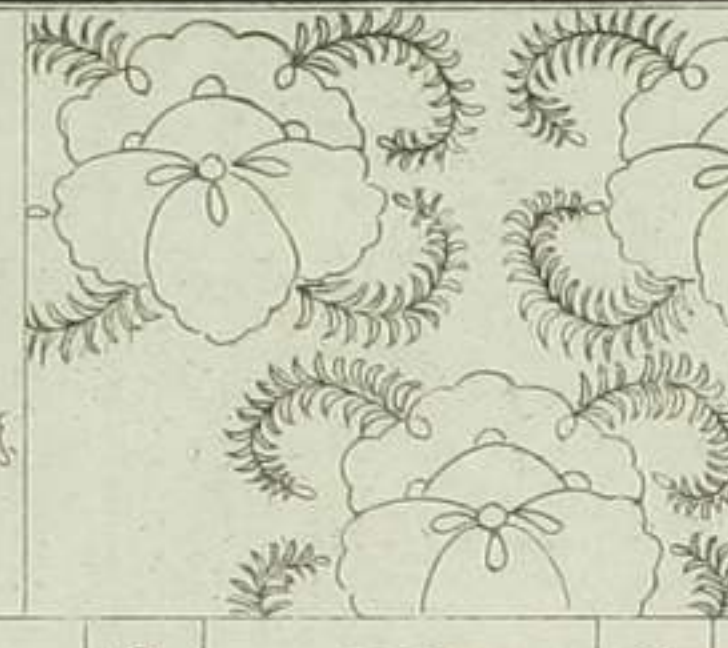

○ 古代向合捺

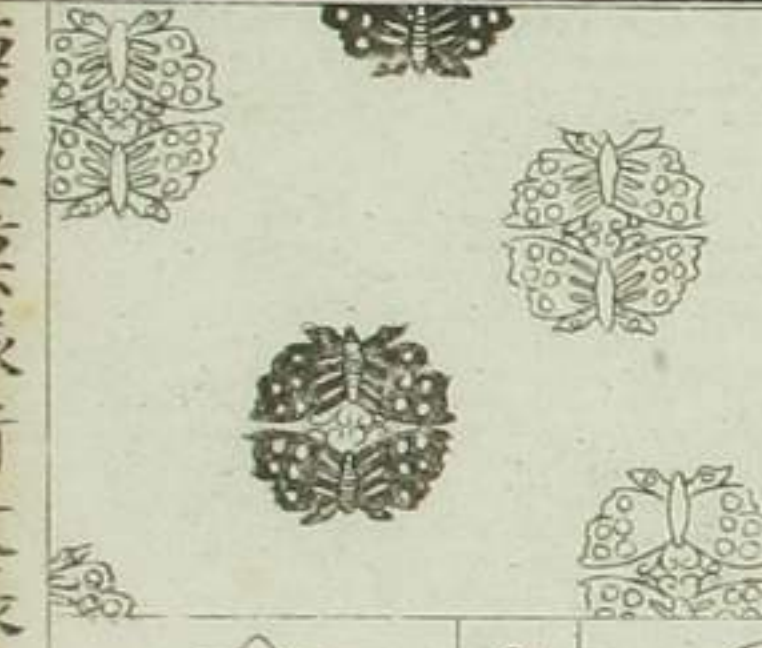

○ 九三ツ



● 卯三ツ



■ 五ツ

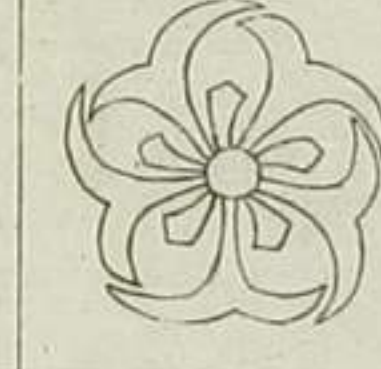

■ 九三ツ

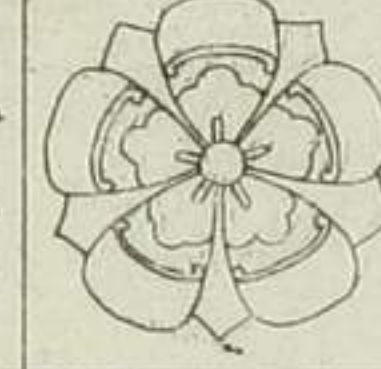

■ 九三ツ

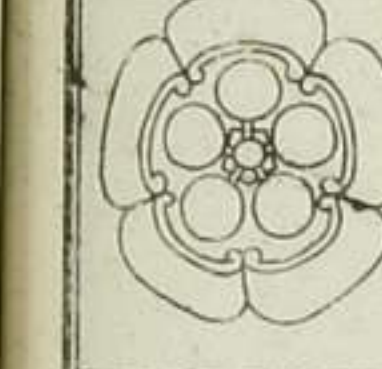

○ 三ツ

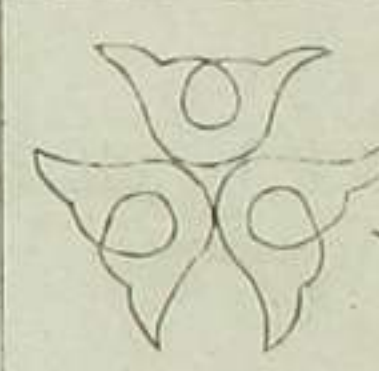

● 三ツ

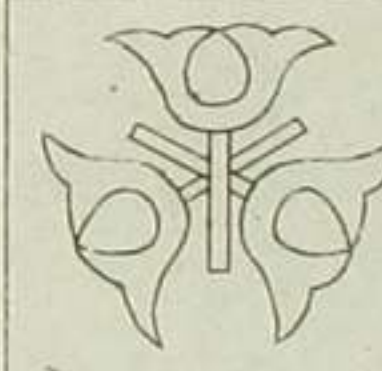

■ 三ツ

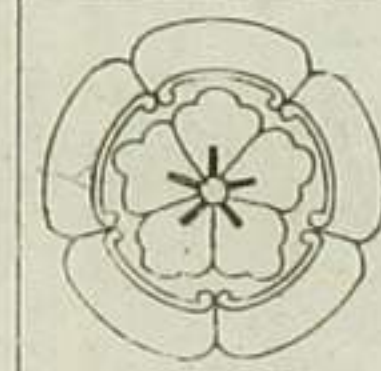

■ 三ツ

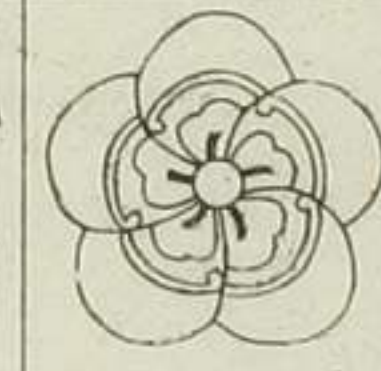

■ 三ツ

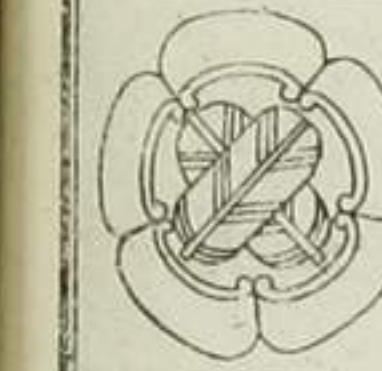

○ 三ツ



● 三ツ

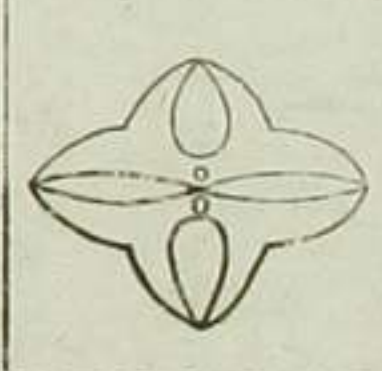

■ 三ツ

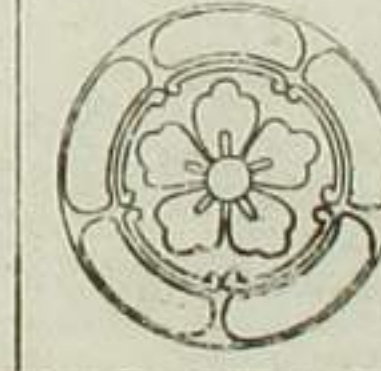

■ 三ツ

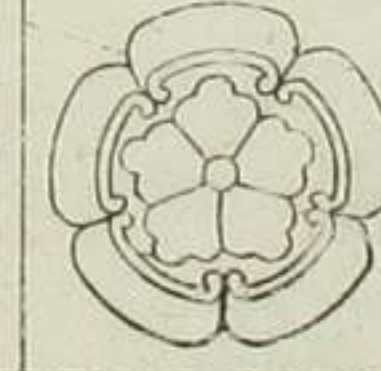

■ 三ツ



唐草模様新紋帳大全

○ 古代はる菜

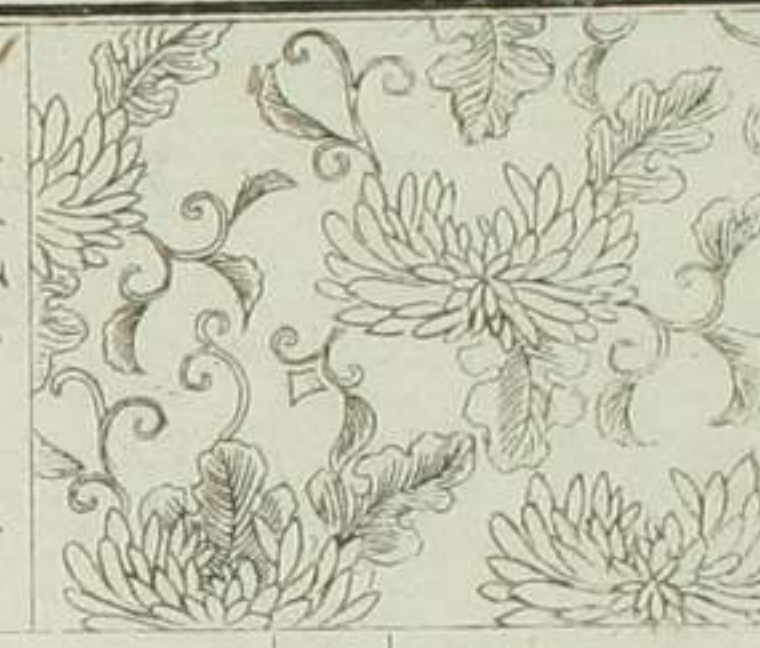

○ 古代ふしね

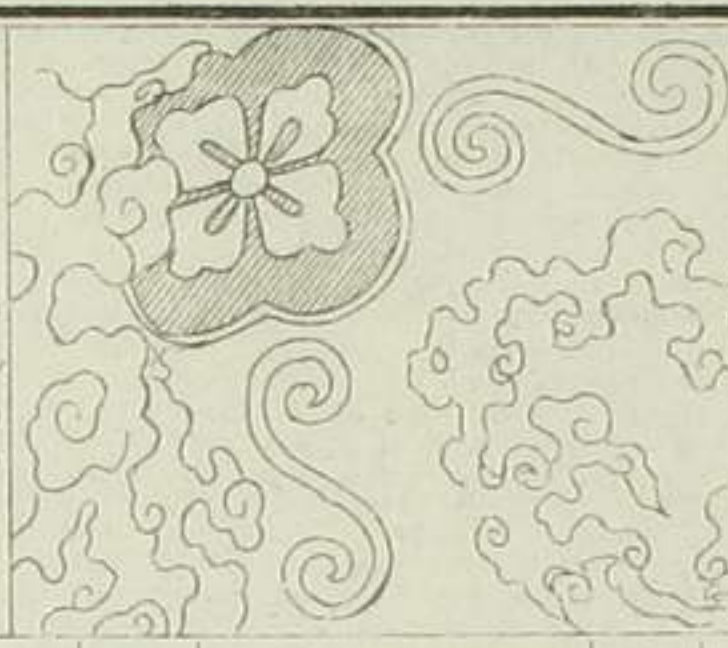

○ 古代まき指



▲ さし金形

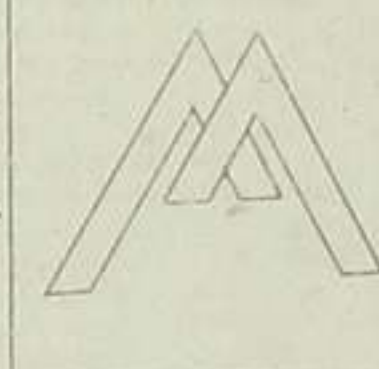

▲ むすび

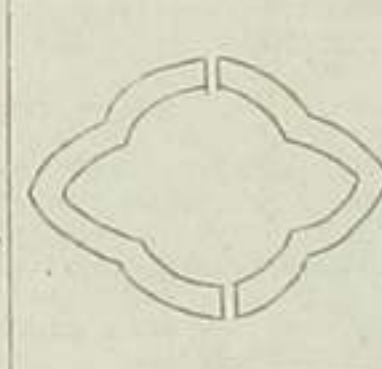

▲ ちりめん

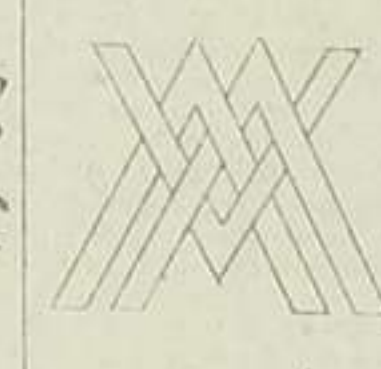

▲ 四ツ山

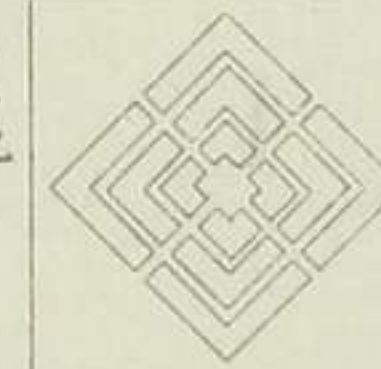

▲ 花山

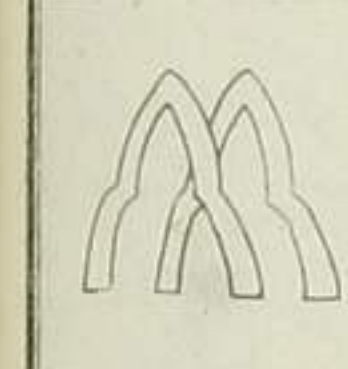

くや

▲ 三ツ山

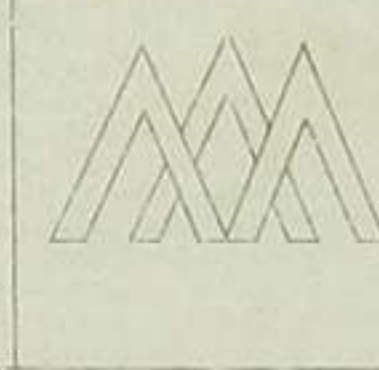

▲ 四ツ山

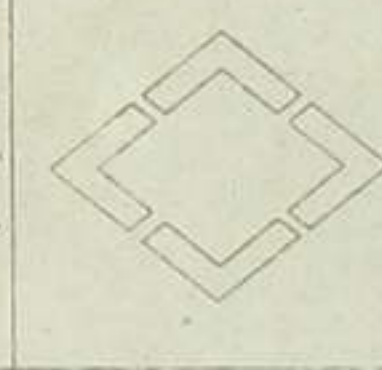

▲ ちりめん

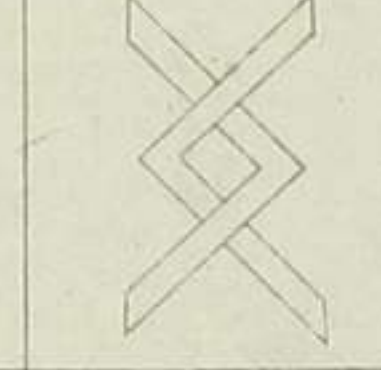

▲ とぎの山

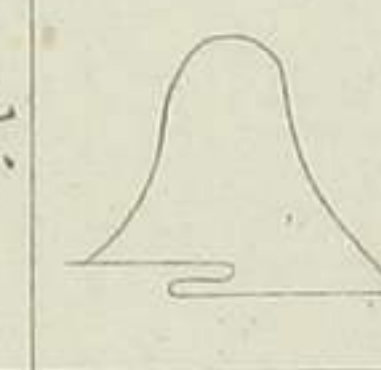

▲ 丸山

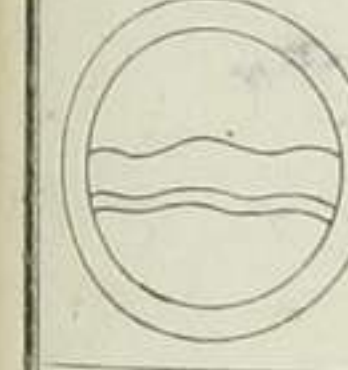

▲ 入山

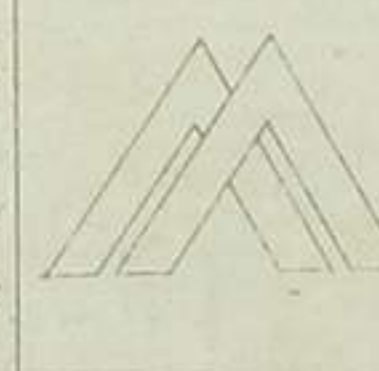

▲ さし金



▲ 四ツ山

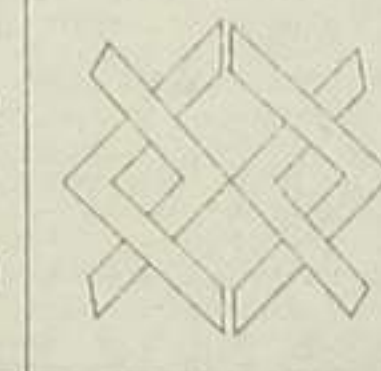

▲ 山形桐

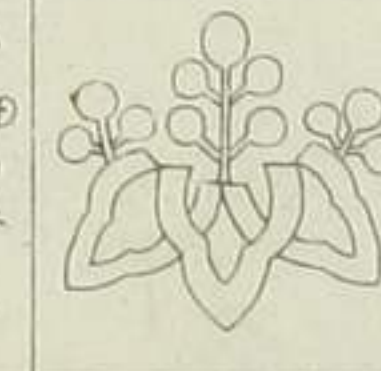

▲ 神山の字



○ 古代綿織

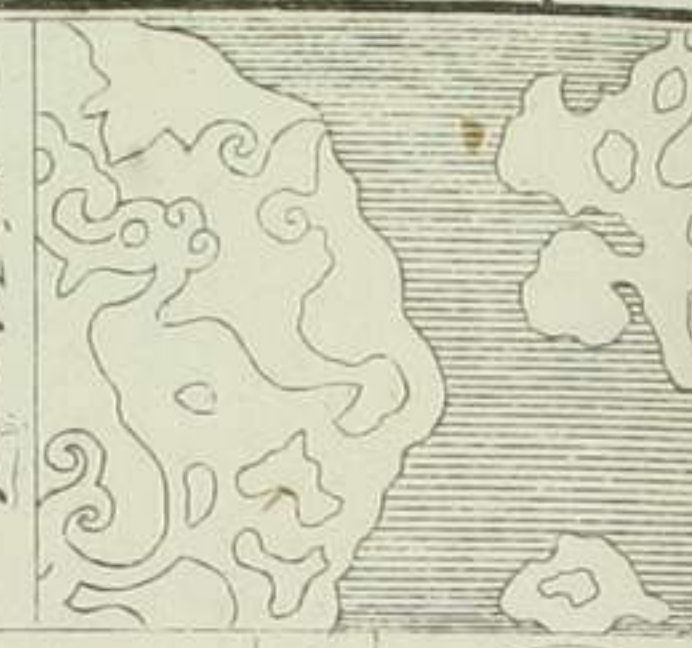

○ 古代ハツ麦

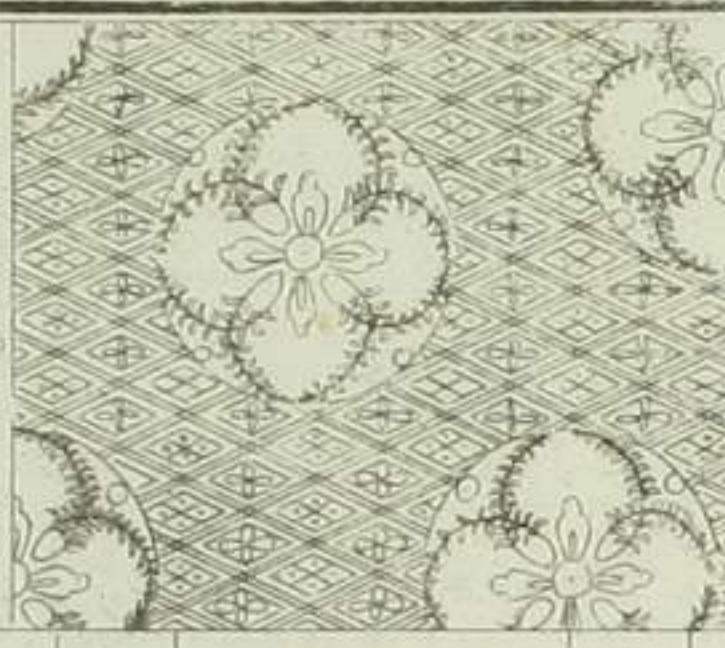

○ 古代鉄せんを巻

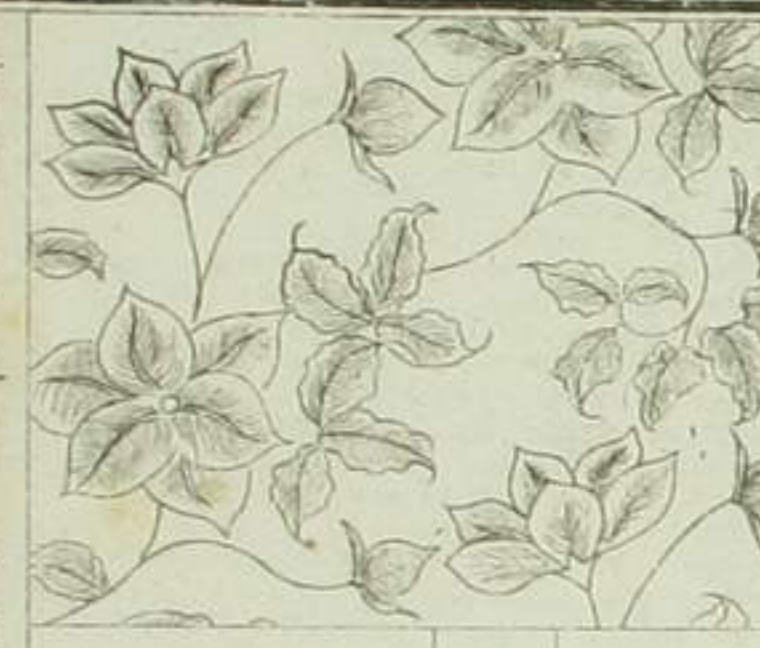

▲ 山



▲ 山の字

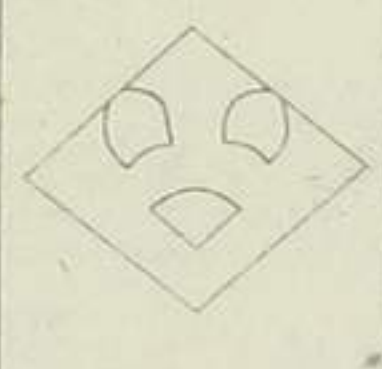

● ニツ山

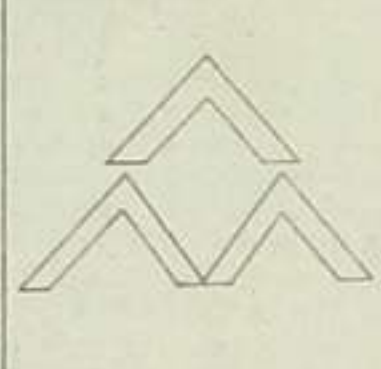

● ニツ山



■ 五ツ山

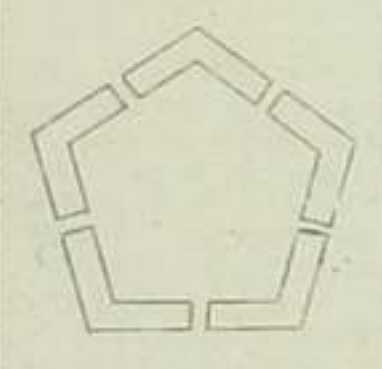

▲ 山



● ニツ山

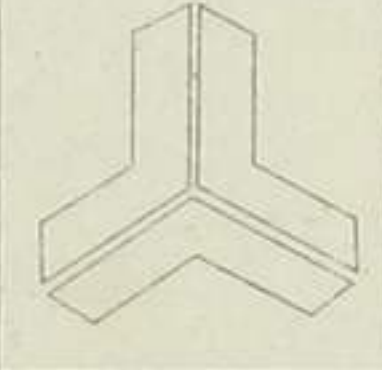

● ニツ山

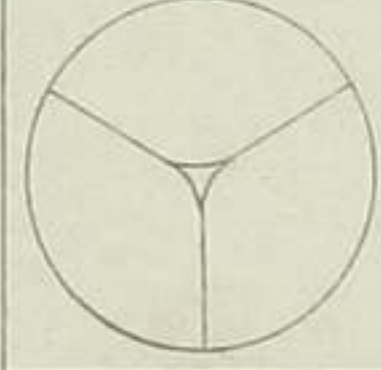

● ニツ山



■ 五ツ山

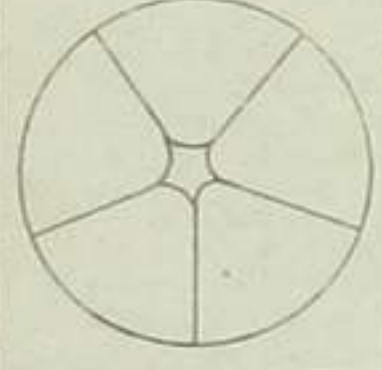

▲ 山



● 六角

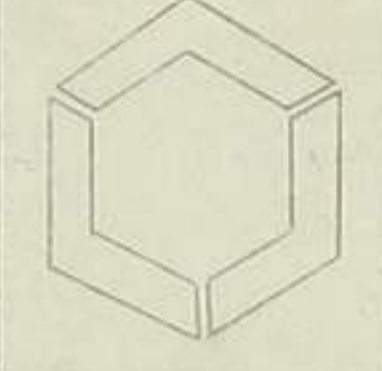

● 五ツ山



● 三ツ山



■ 五ツ山



唐草模様新紋帳大全

四十一

唐草模本糸終帽丸金

や

山ふきの丸

古代てし座巻

五ツ山丸

きやうの丸

山ふきの丸

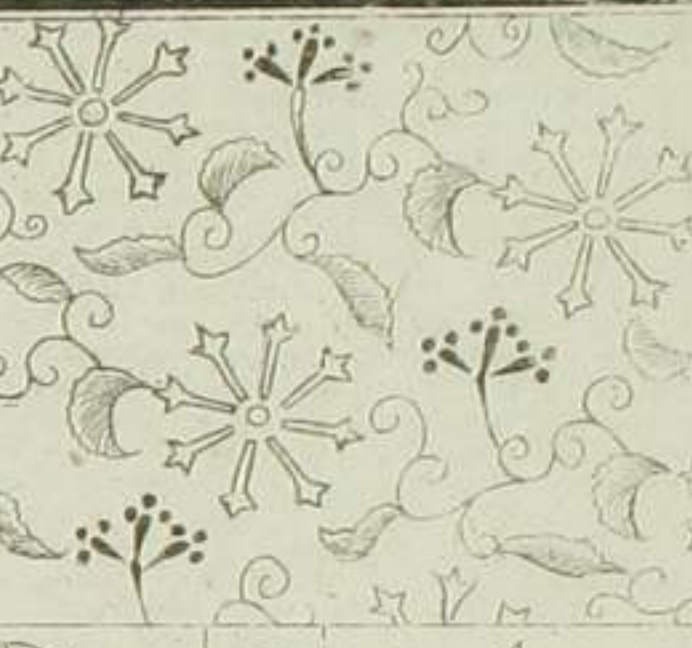

古代花の柏葉

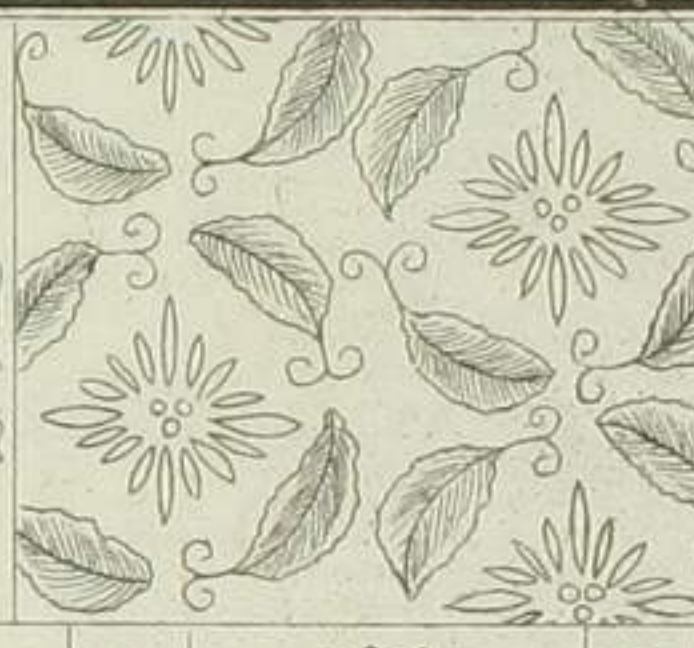
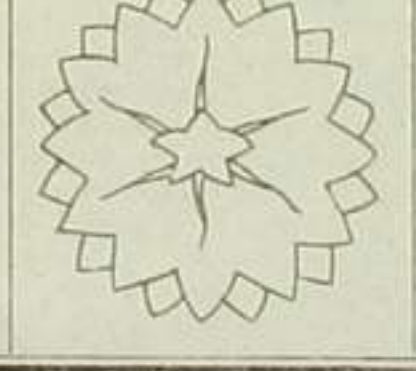
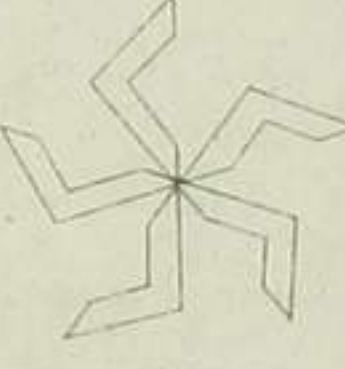

古代獅子形

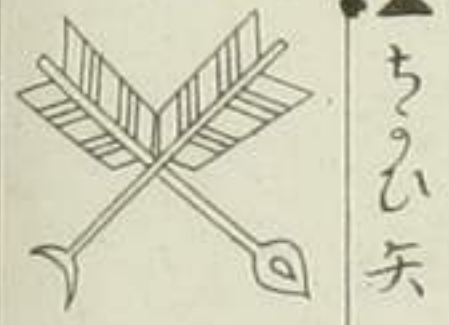
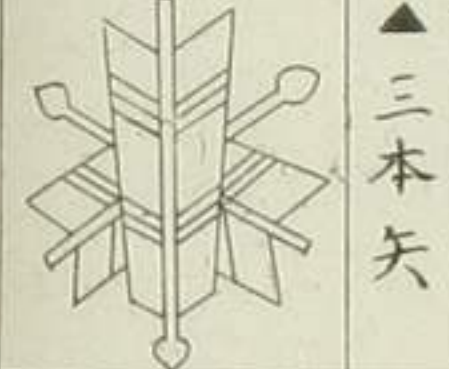

古代

二ツ山丸

ハツ山丸

矢丸

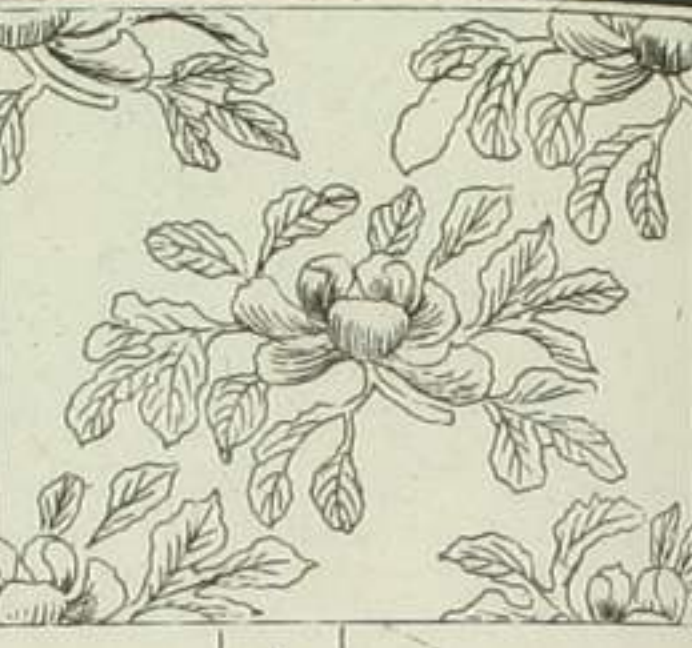

古代木瓜形

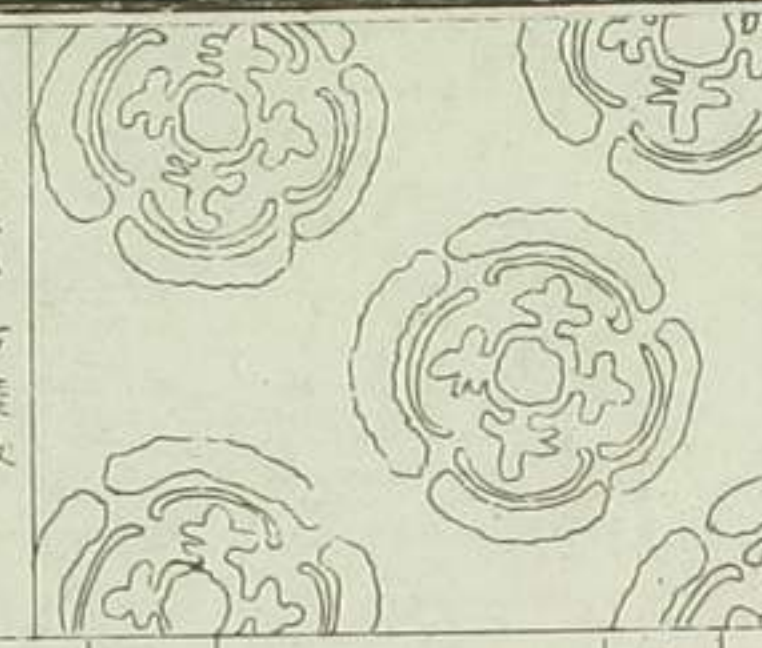

古代古菱紋

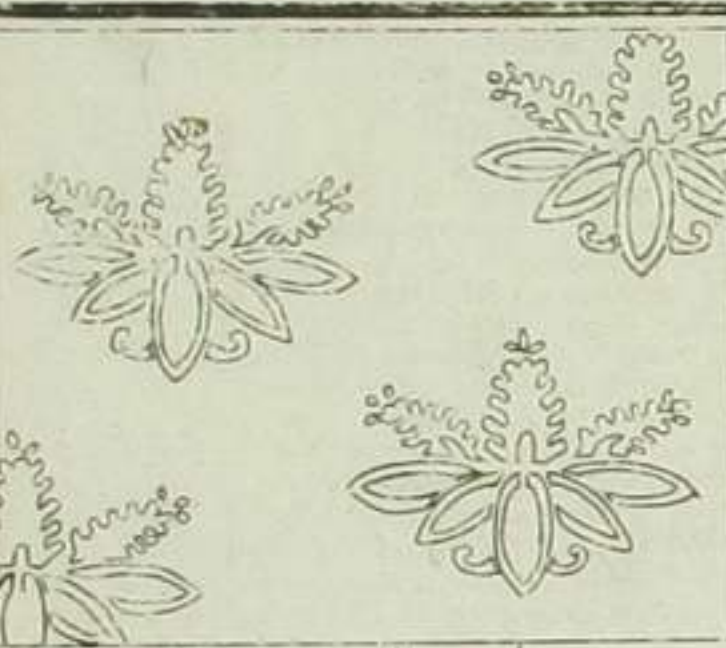

古代

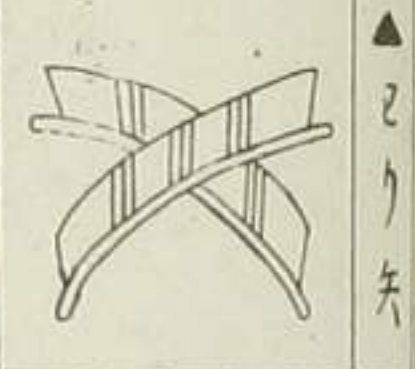
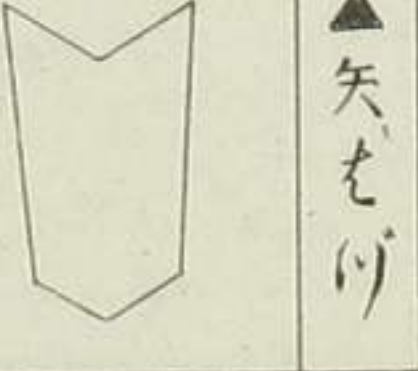
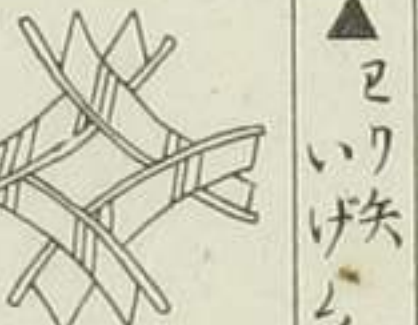
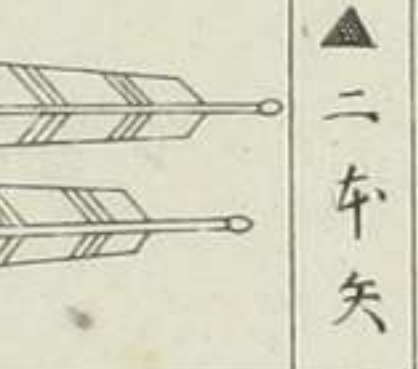
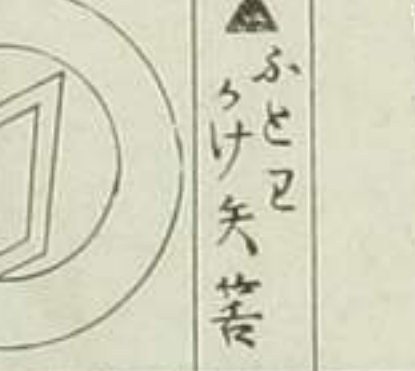
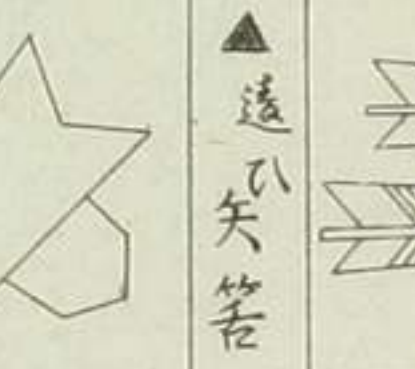
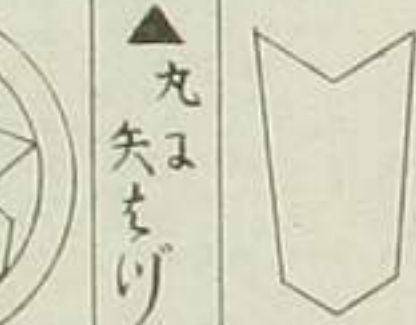
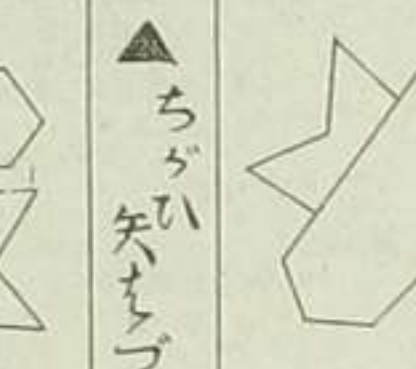
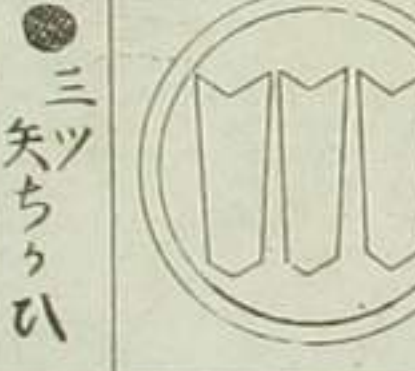
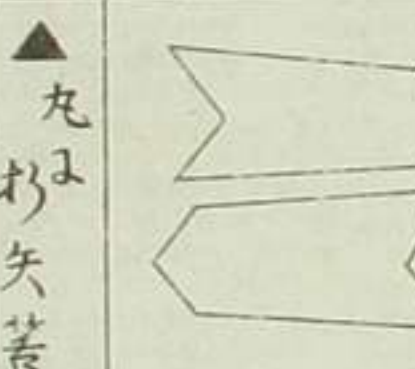
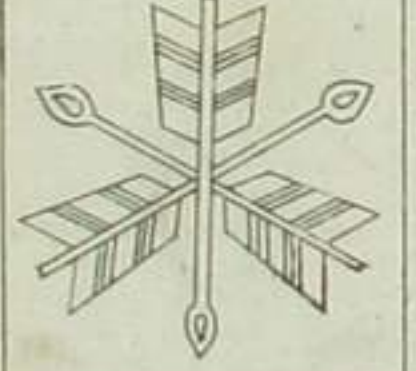
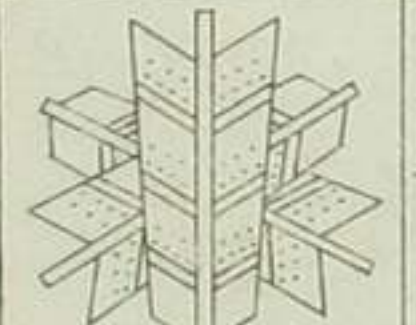
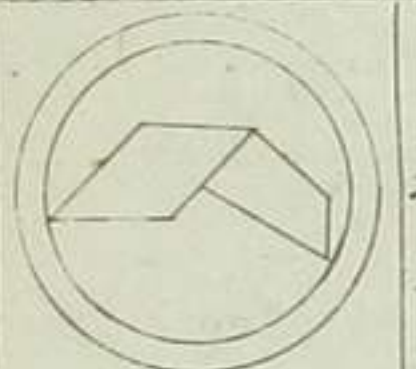

厚さ様新糸冬巾着

○古代 模様

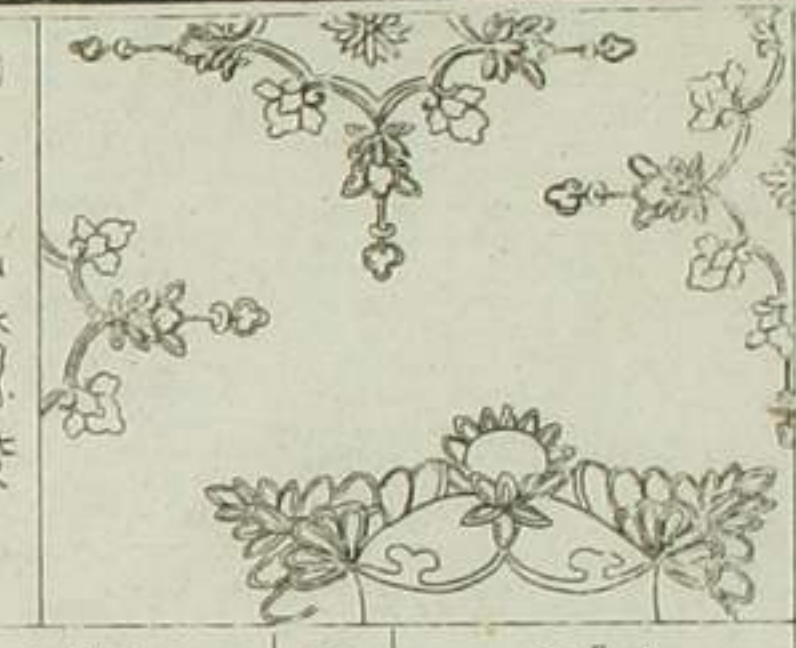

○古代 七ツ七 模様

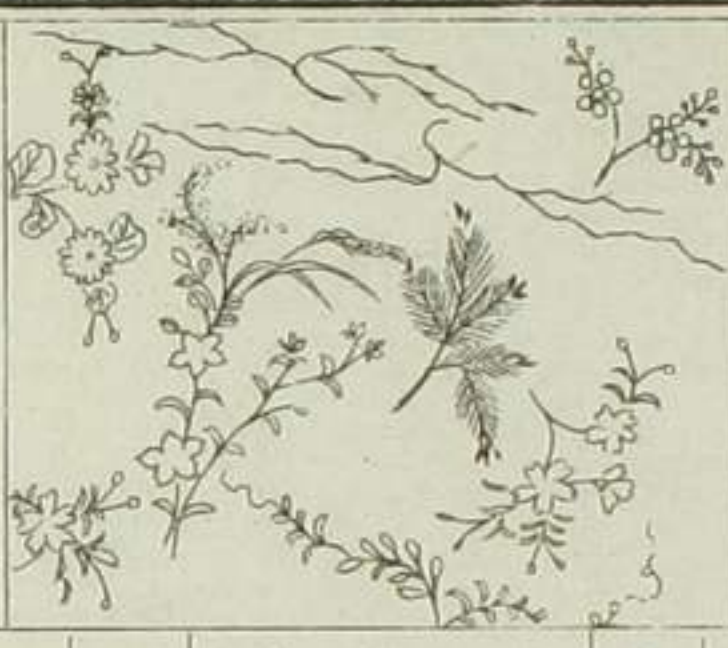

○古代 模様

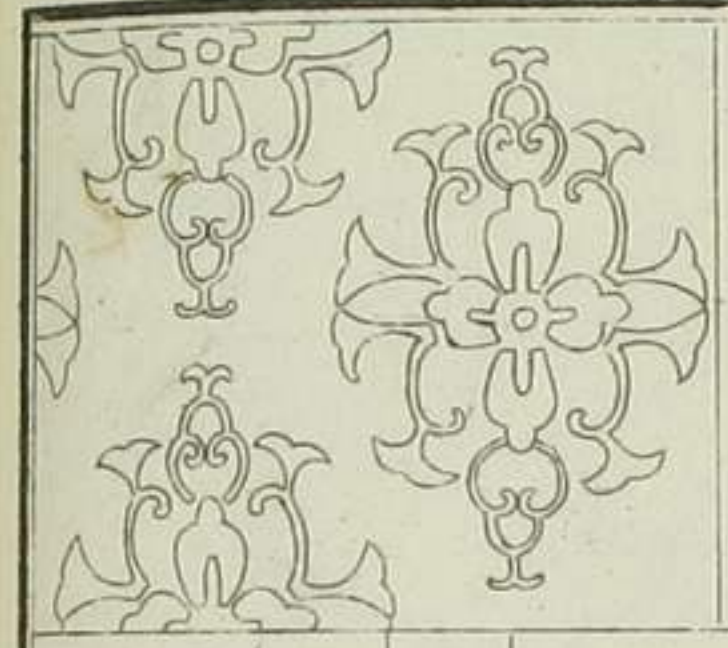

○古代 古織物紋

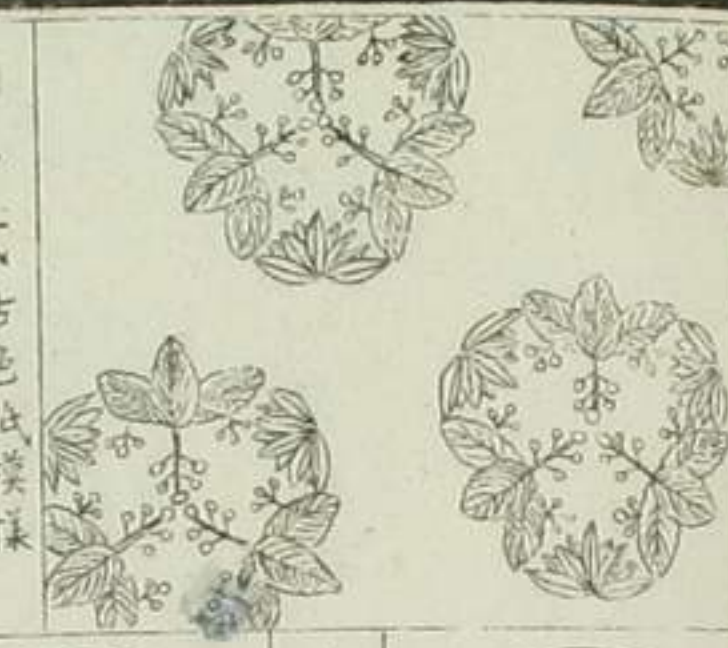

○古代 古色紙模様



○古代 織物模様

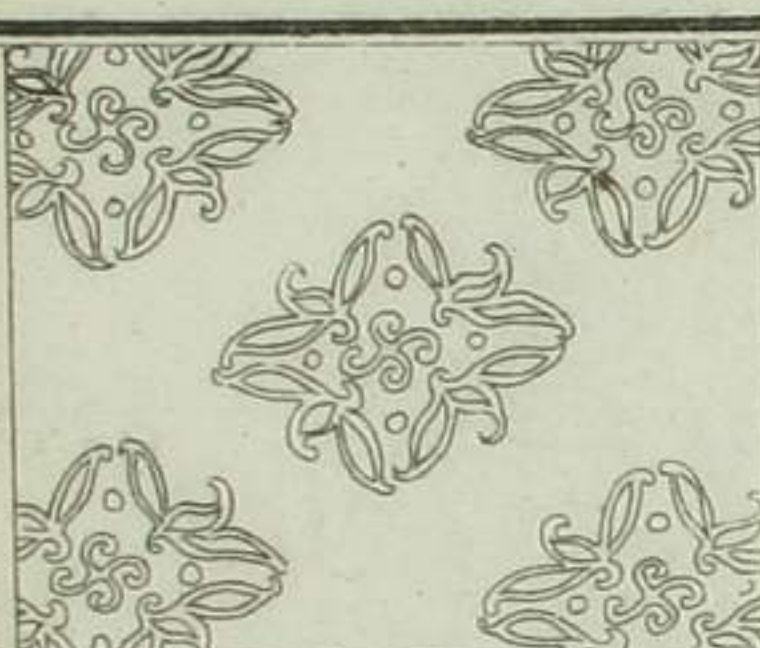

●六ツ矢車

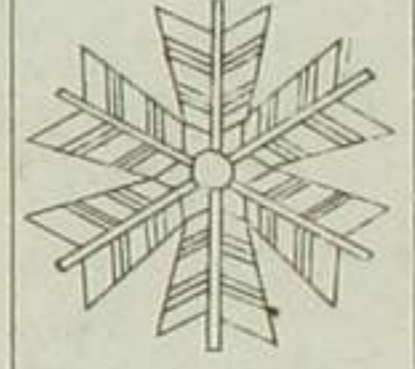

●三ツけん矢

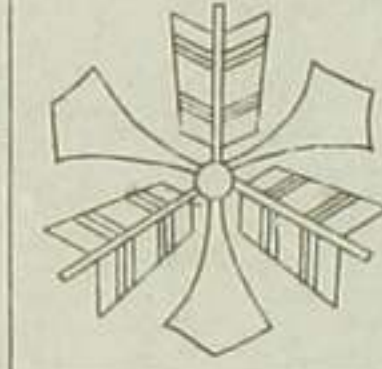

●遠矢おり

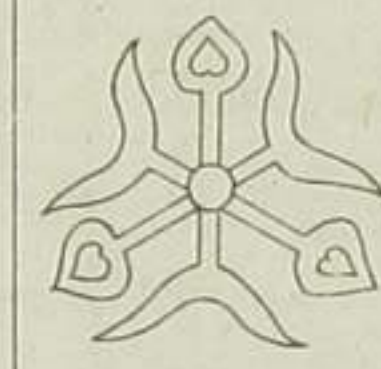

▲右まんド

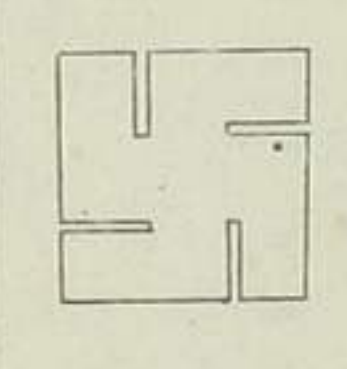

▲石拵まんド



▲中二やせお



▲糸己結まんお

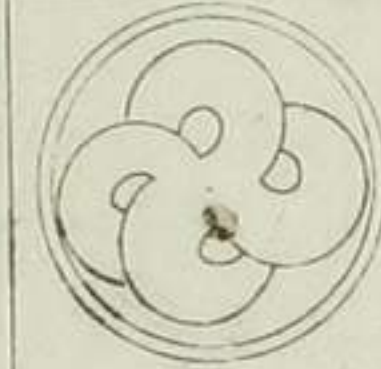

▲印万ド

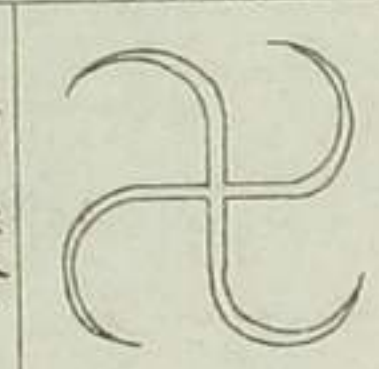

▲四ツ組合まんト

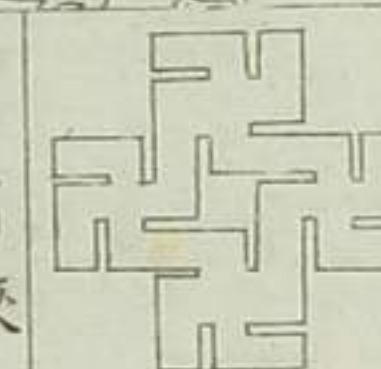

●まり換まり

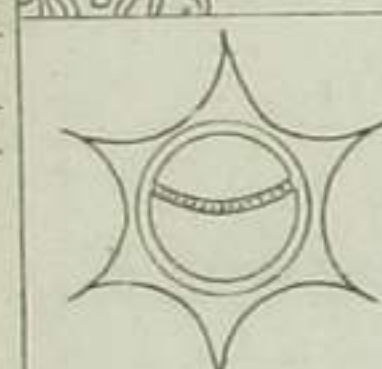

●九三三ツ矢



●抱矢を川

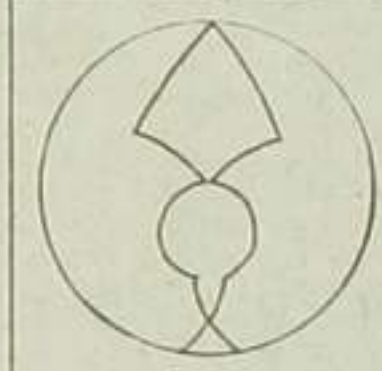

●五ツ矢車

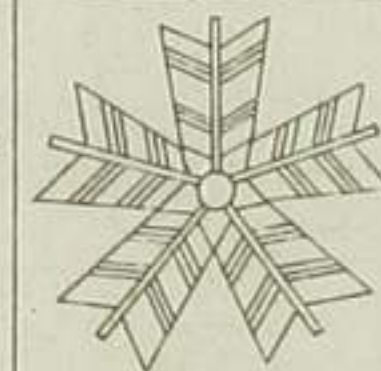

▲丸まんド



▲万ト

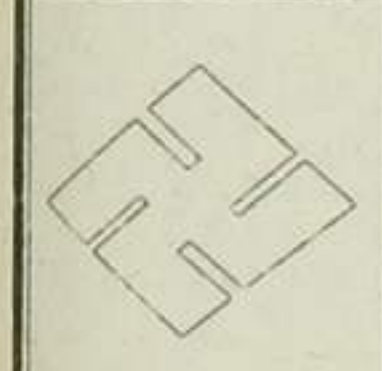

▲まんト丸



▲菱万字くま

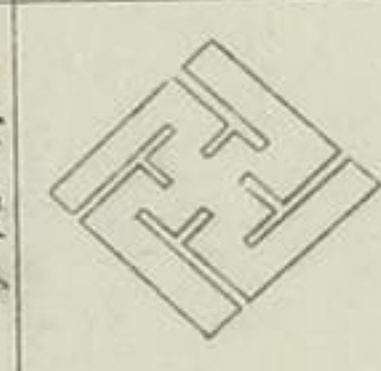

▲三ツ組合万ト

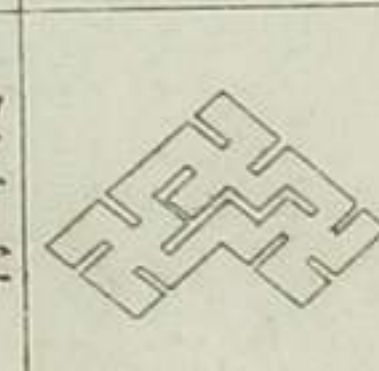

▲四ツ丁字まんト

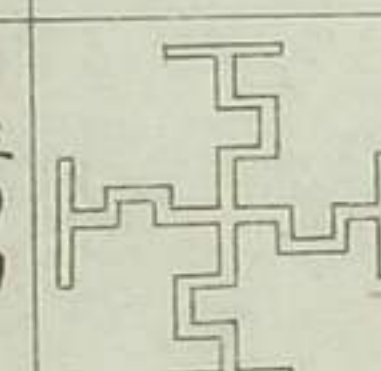

●三めりまをさこ

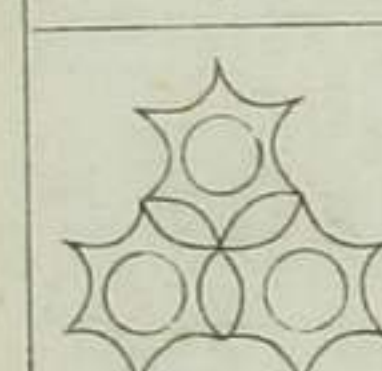

●糸己三ツ矢

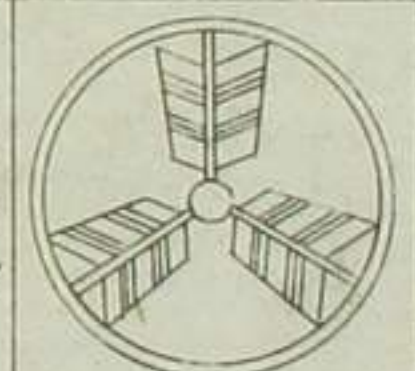

●三ツけん矢を川

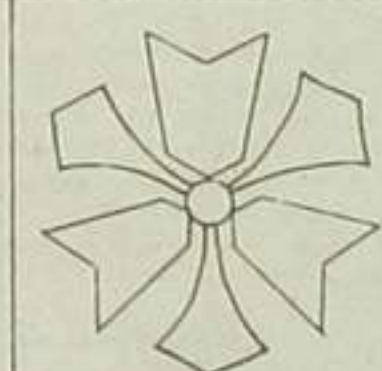

×七ツ矢車

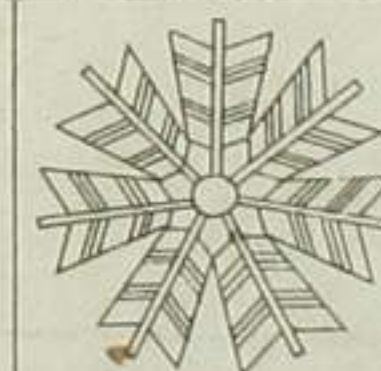

▲左まんド

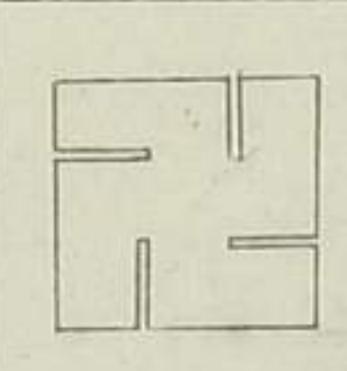

▲丸こ角立まんト



▲まんトす



▲けんさ記まんト

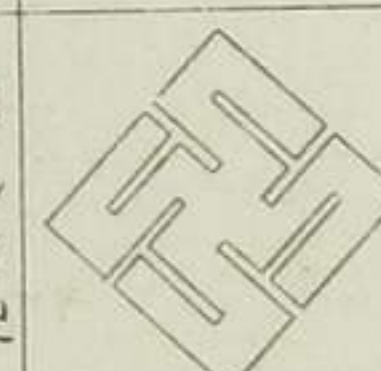

●まりまをさこ

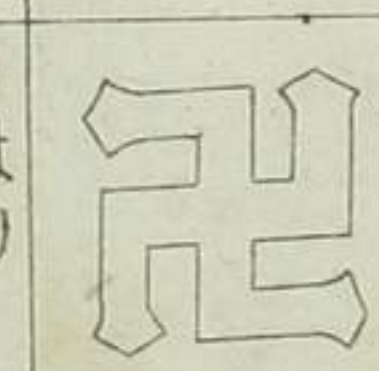

●まりまをさこ

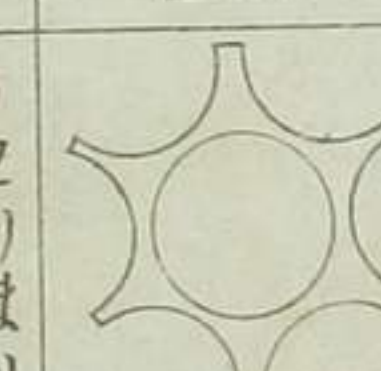

●まりまをさこ

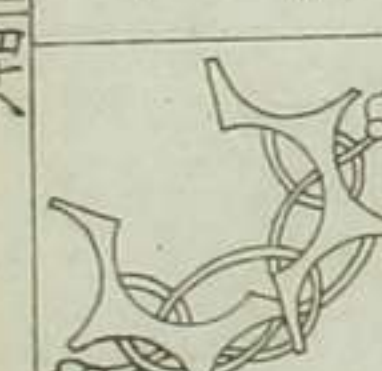

一四六

古色紙模様新糸冬巾着

唐草才新冬

ま

○ 古代
古埃紋

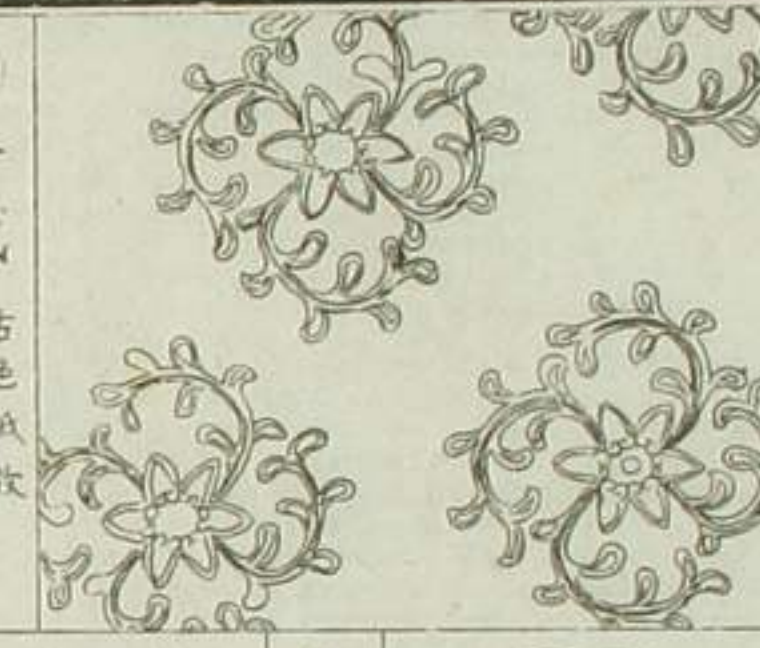

○ 古代
古色狐致

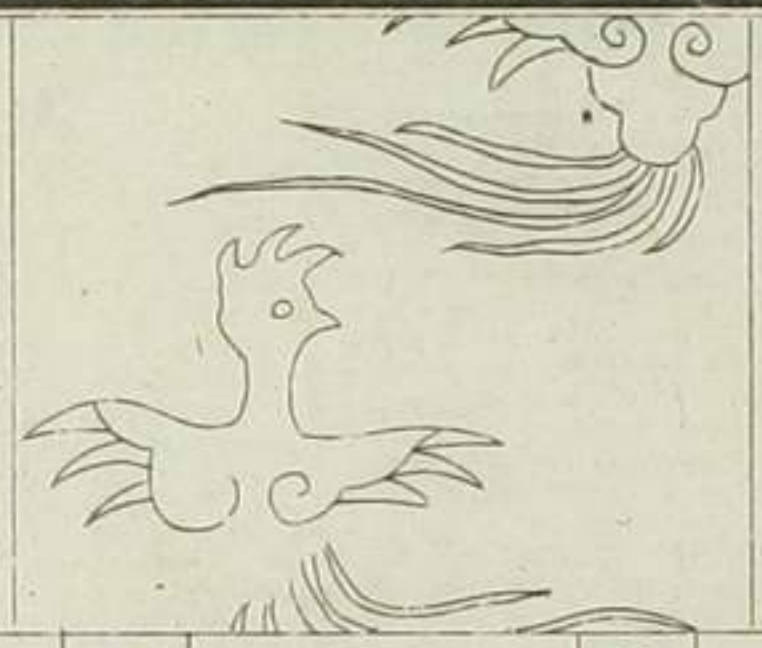

○ 古代
石竹

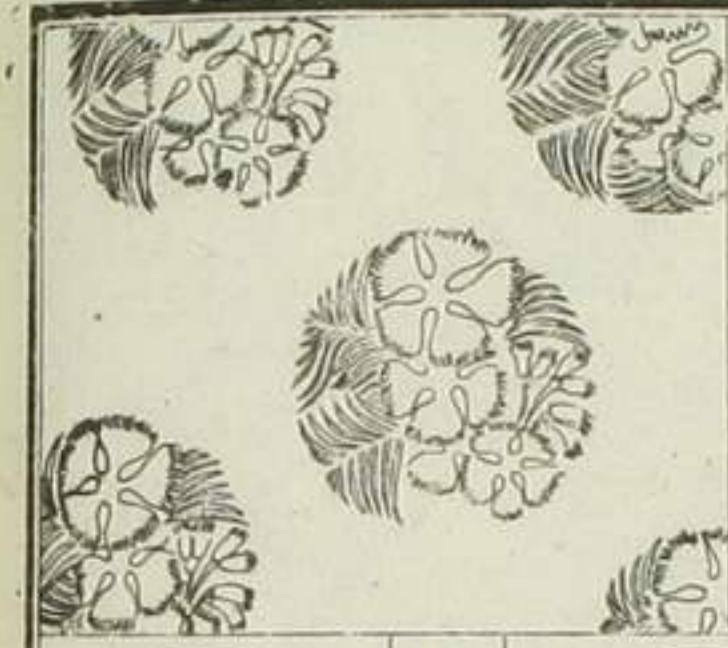

▲ 丸こまり
むさみ

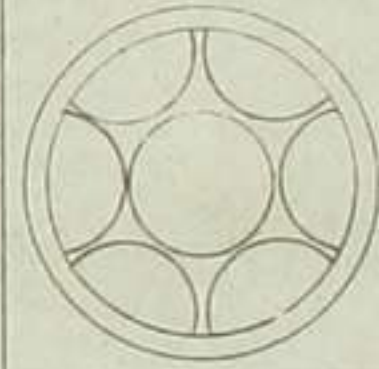

▲ まさうり
ひ

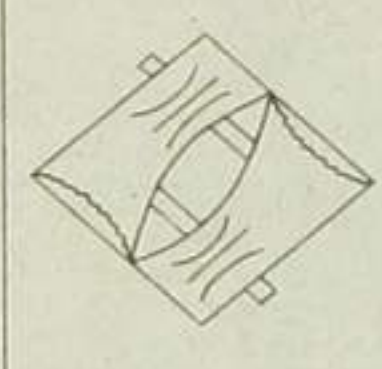

● 三ツ
まさうり



▲ まめそう

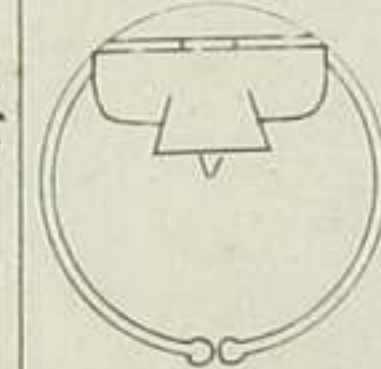

● 三ツ
まめそう

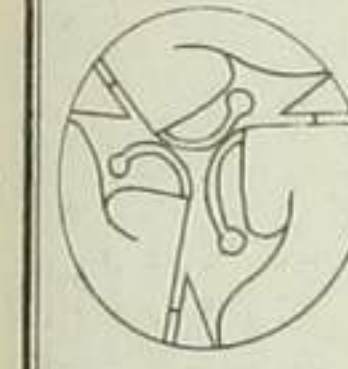

▲ ちうい
まさうり



▲ 丸こちうい
まさうり



■ 五ツ
まさうり

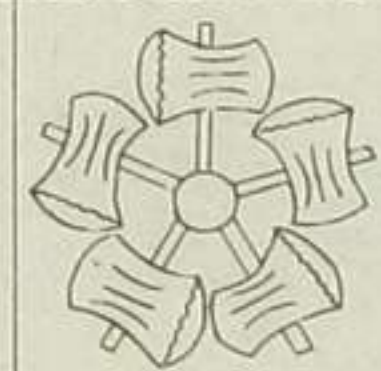

▲ まめそう
ひ

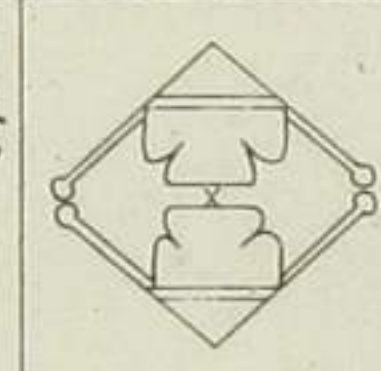

● 三ツ
まめそう

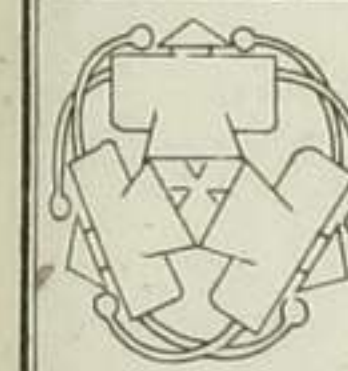

▲ 細い
まさうり



● 細い
まさうり



■ 糸
まさうり

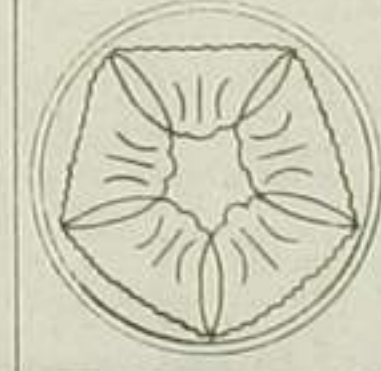

▲ まめそう
きり

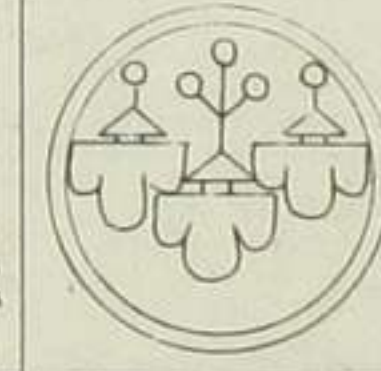

▲ 一ツ
松



○ 古代
古色松

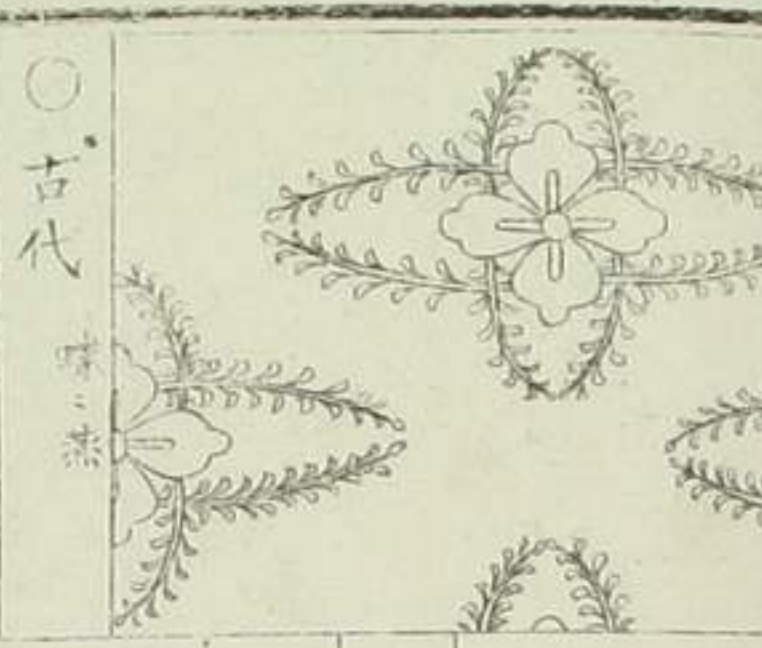

○ 古代
時蒸



○ 古代
平箱

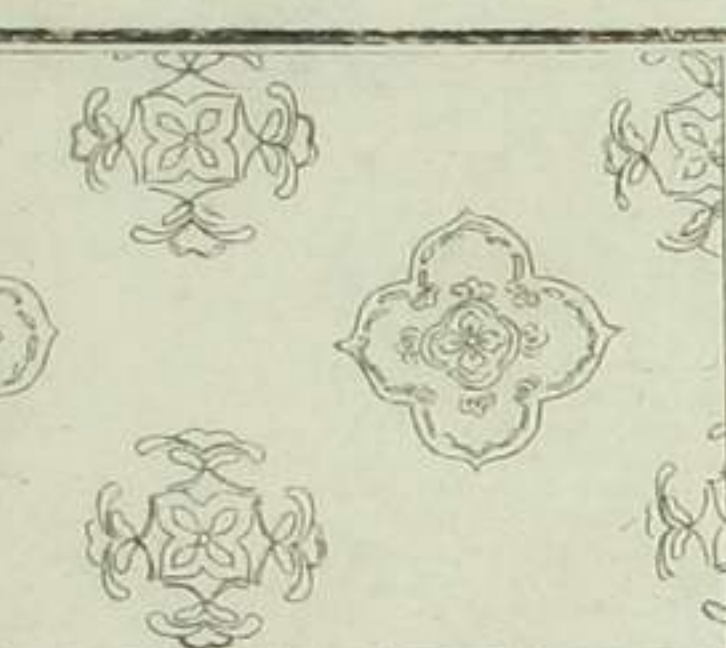

▲ く
松

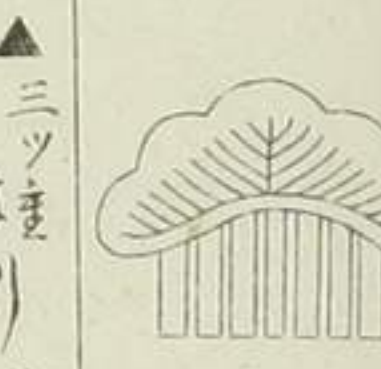

▲ 三ツ
まじり



▲ 三ツ
まじり



▲ 光
三つ松



▲ まつ
ちいまん

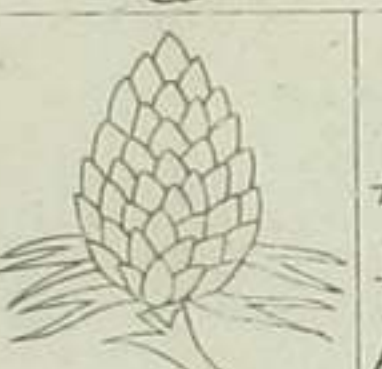

▲ 三つ
い松



▲ 四
まじり

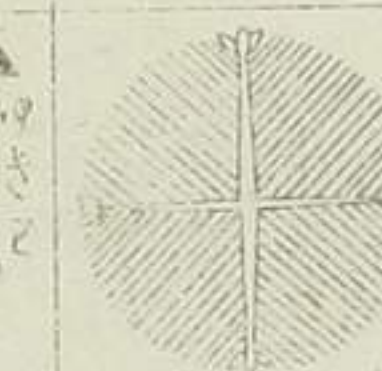

▲ 丸
まじり

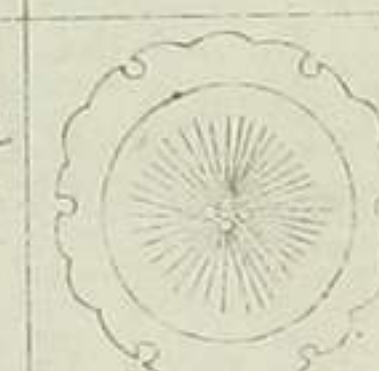

▲ 丸
三つ松



▲ 三つ
まじり



▲ だ
まじり



▲ 丸
三つ松



▲ 糸
まじり

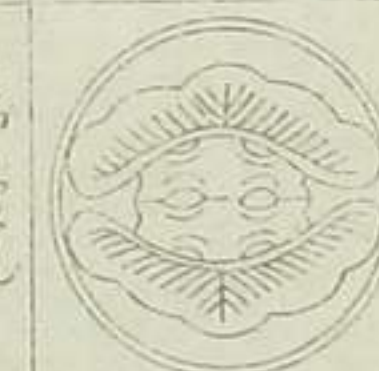

▲ 丸
三つ松



▲ 丸
三つ松

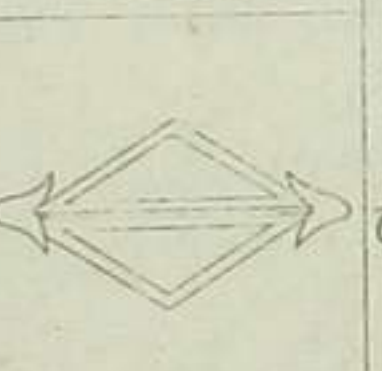

古今草子新表

八二才木新糸巾

○古代 織物

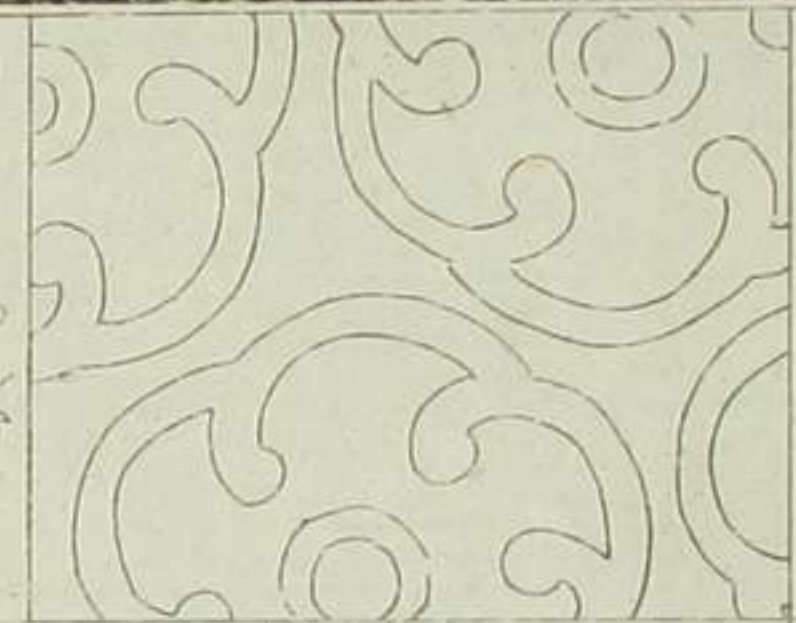

○古代 耳飾

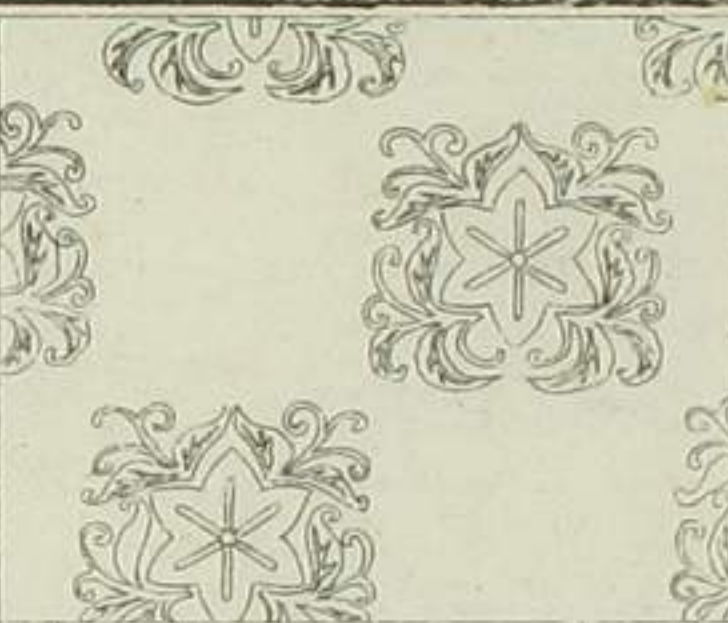

○古代 控様

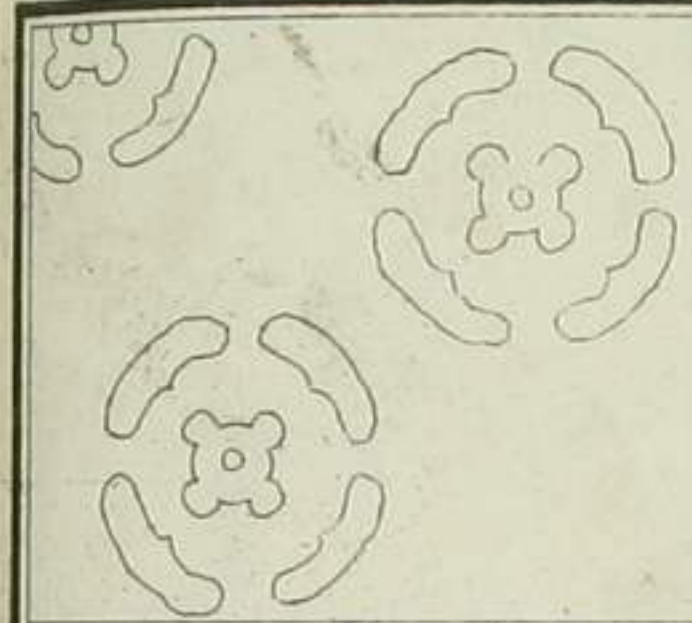

○古代 神影

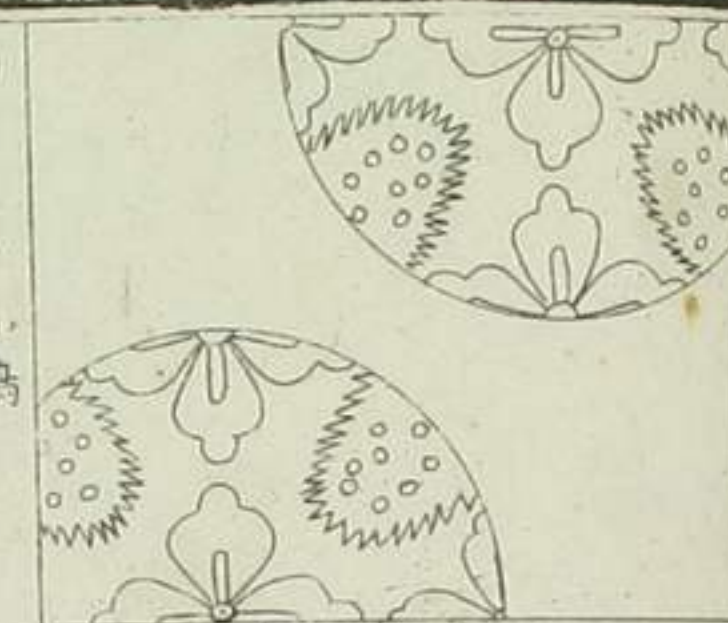

○古代 小鳥



○古代 蝶々



▲松葉のつら



▲松をこころんぼ



▲まつをふせんぼ

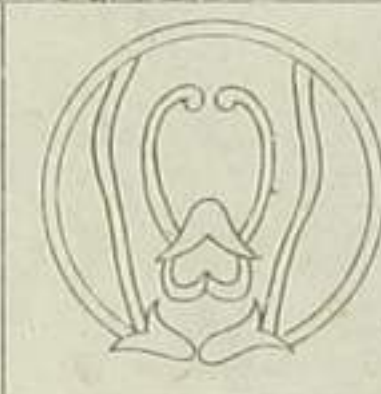

●三ツ松

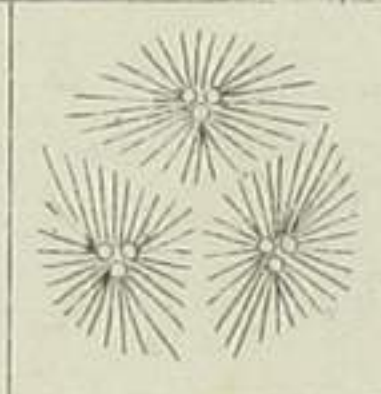

●三ツ松



▲九まつを桐



▲松のつがひ



▲松葉つら

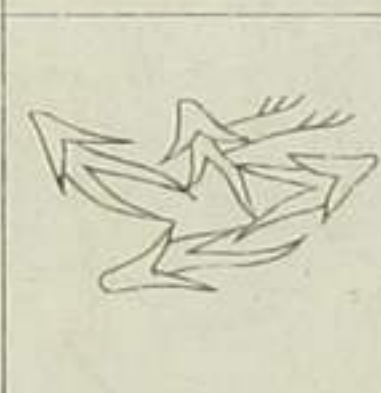

●細三ツまつ



●九と三ツ松



▲松葉のつら

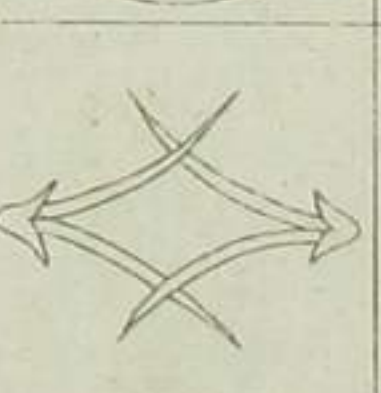

▲三ツまつをうめ乃枝



●三ツまつ



●三ツまつ



●竹三ツまつ



●六まつ



●松葉くるま

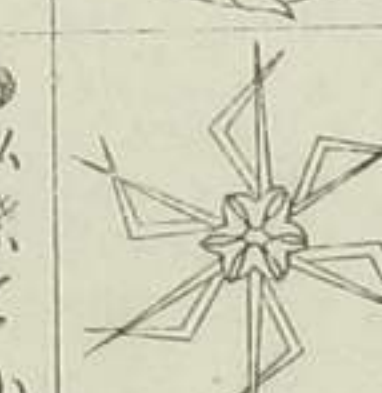

●松葉てふ



●松葉きいゆう



▲九まつ



五十

五五葉新糸巾

五五

唐草打木葉糸巾力全

○ 古代 唐草



○ 古代 松唐草九

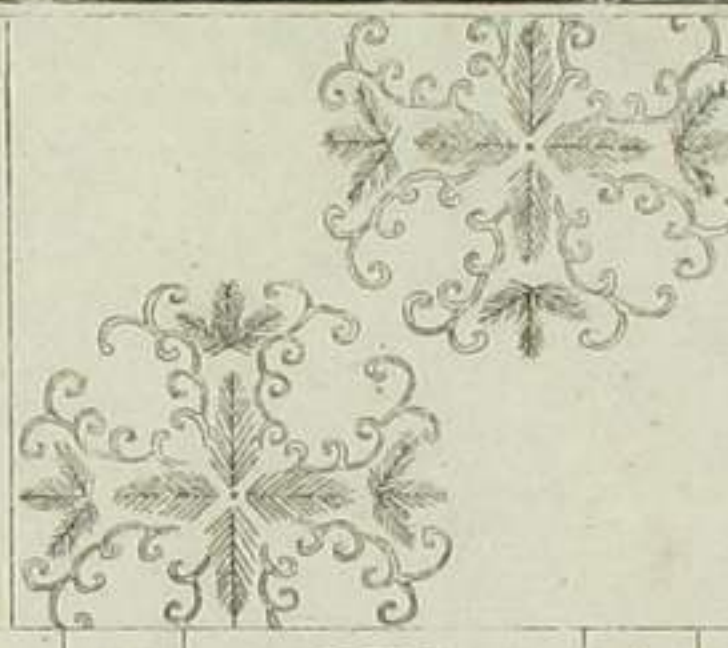

○ 古代 三重花菱文

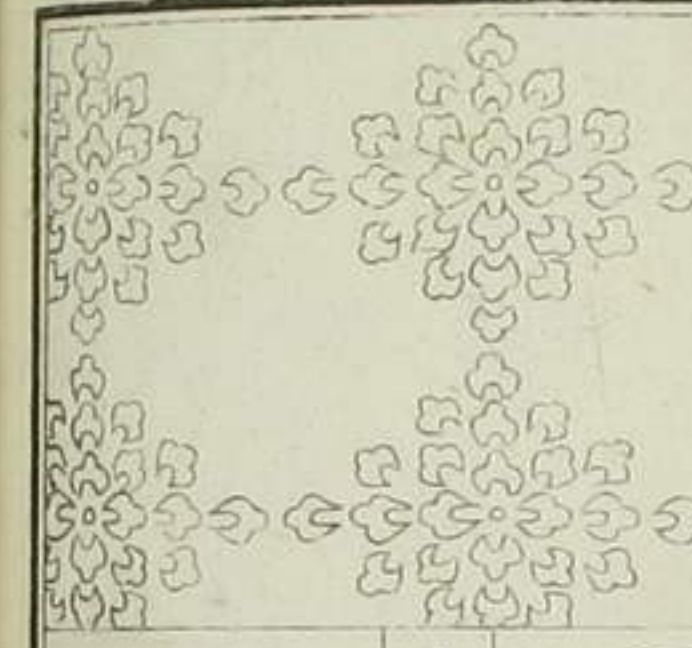

▲ 中己外

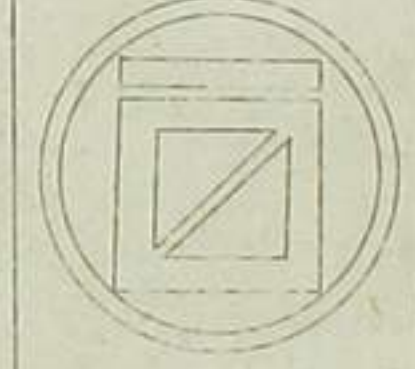

▲ 三ツ外



▲ 系己三ツ外



● 中己三ツ外



▲ ぎおん



▲ 入子外

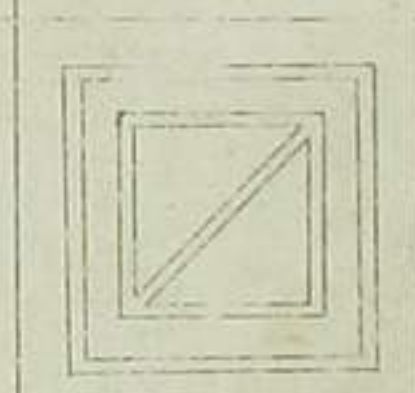

▲ 三外はる



▲ かさね外と梅



● 三ツよせ

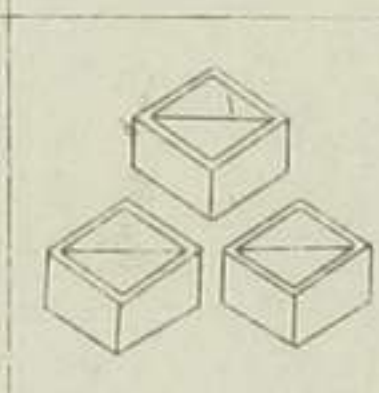

▲ はい



▲ 中己三ツ外

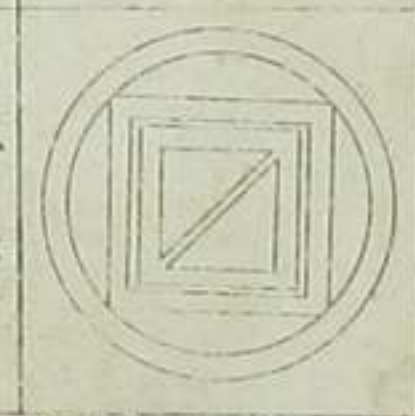

▲ 三ツ外大割つと



● 九よ三ツ外

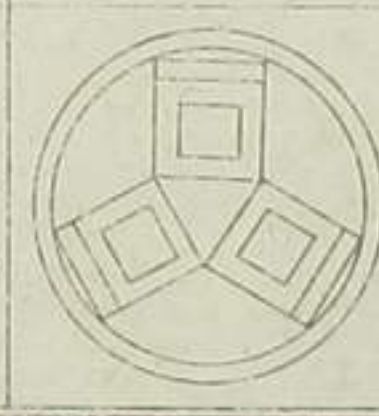

▲ ぎおんまもり

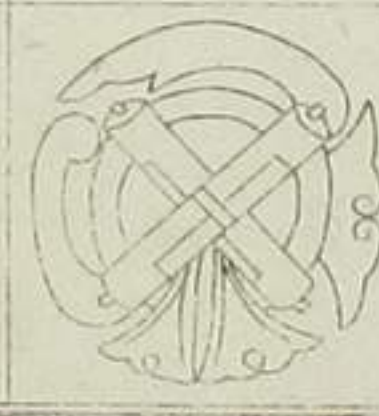

▲ 立花まもり



○ 古代 唐草

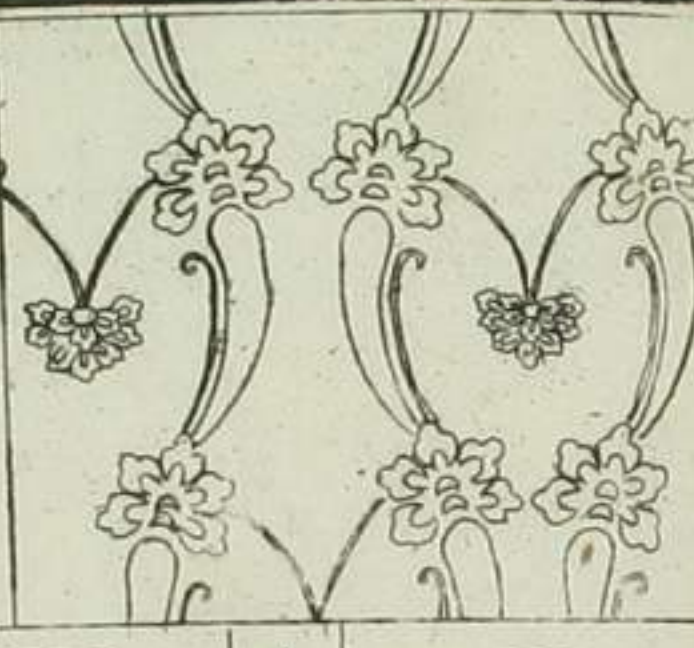

○ 古代 鏡裏重形



○ 古代 古菱紋

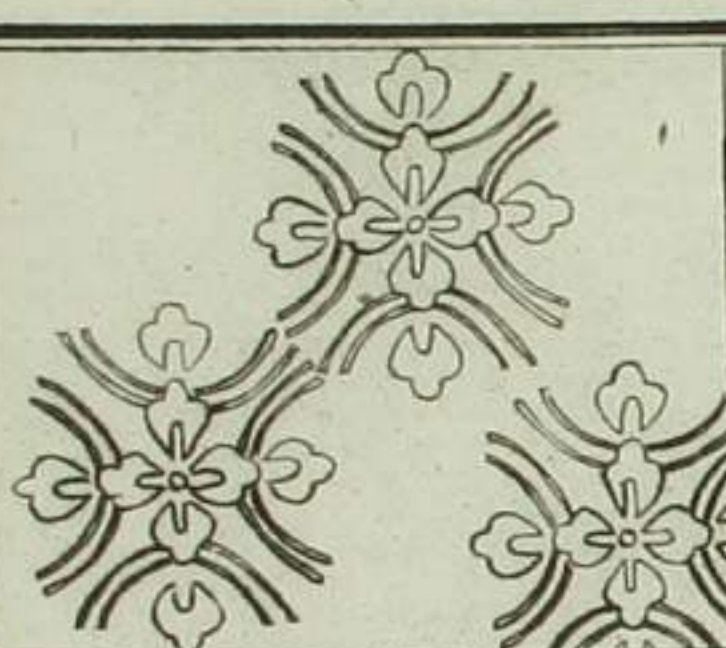

▲ きおんち

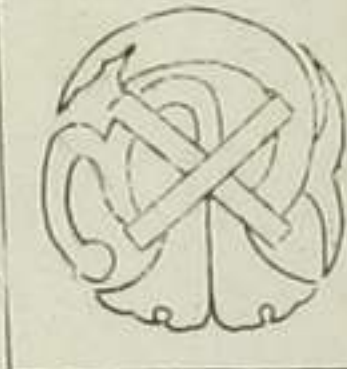

▲ ちうはひ



▲ いて

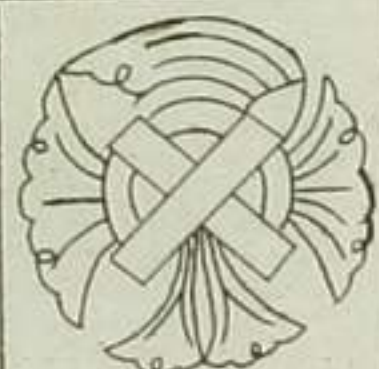

▲ きおんち



▲ おい



▲ きおんち



▲ まもり

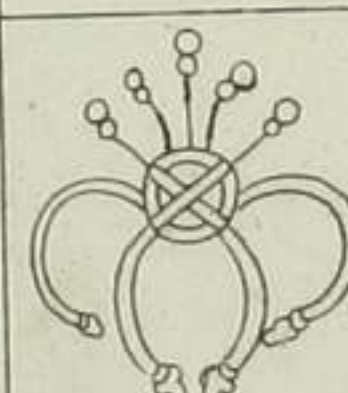

▲ つる



▲ 角きおん

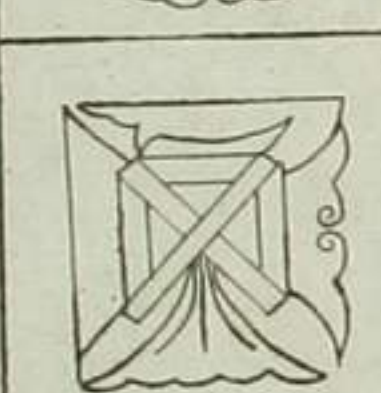

▲ ちる



▲ 角立んち

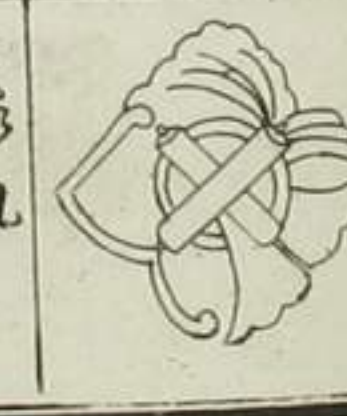

▲ まれ

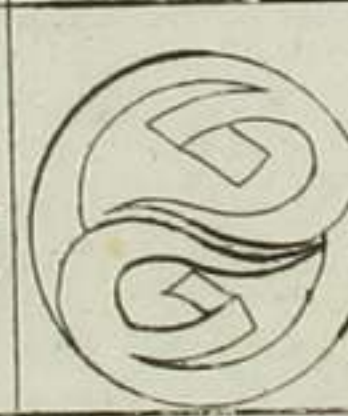

▲ ろれ

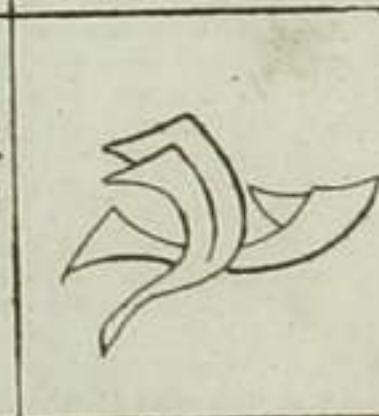

▲ たて

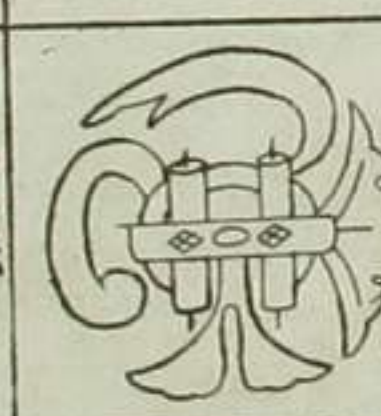

▲ 大久保



○古代 模様

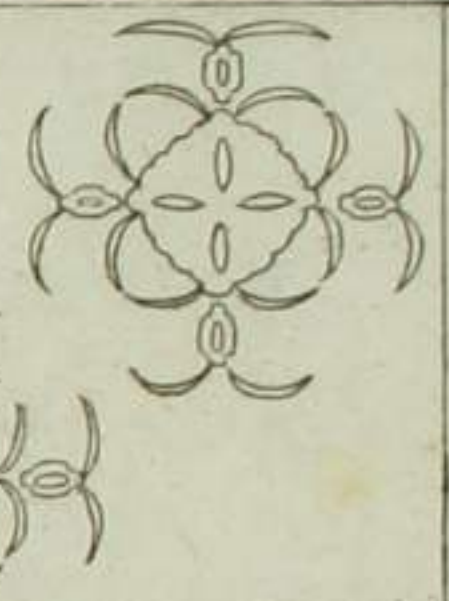

○古代 菊折枝



○古代 菱形唐草

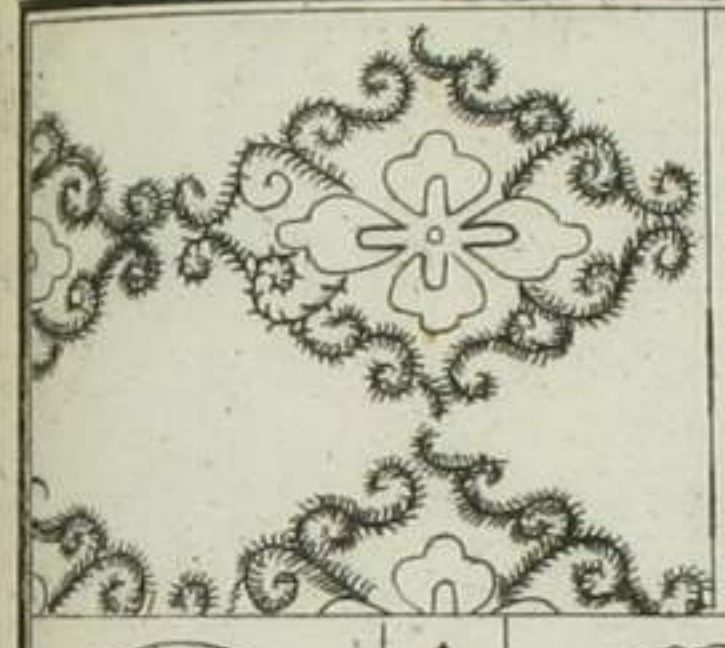

▲ハツ菫



▲上り菫



▲下り菫



▲内菫ふぢ

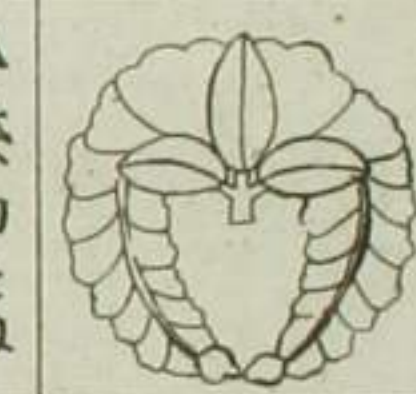

▲ニツ菫

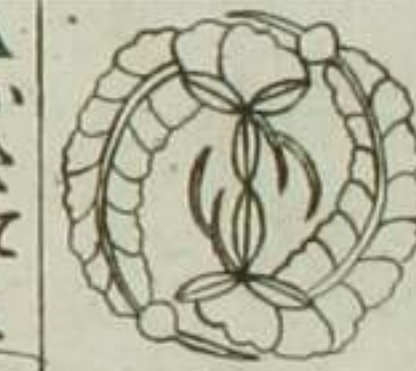

▲はる菫

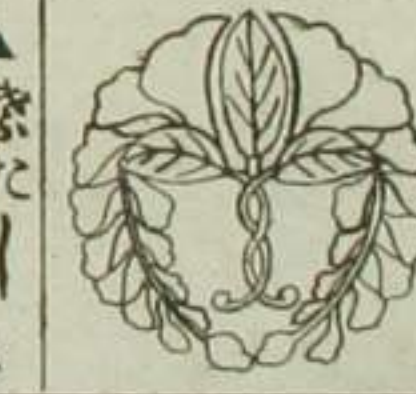

▲柴田菫

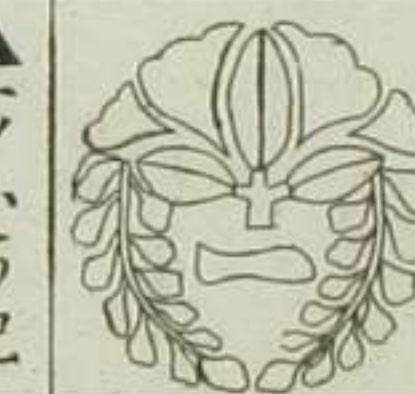

▲かゝて菫

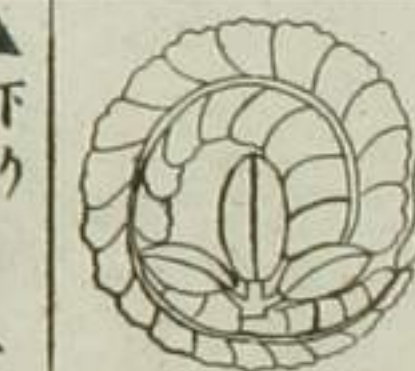

▲紫たし菫

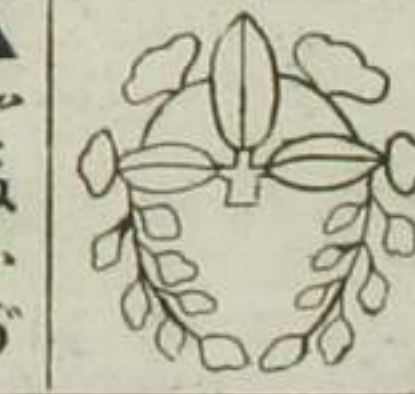

▲一ツふぢ巴

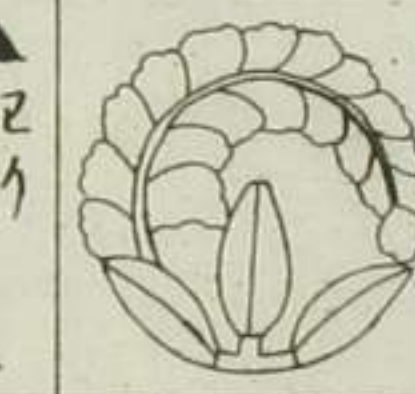

▲下り菫

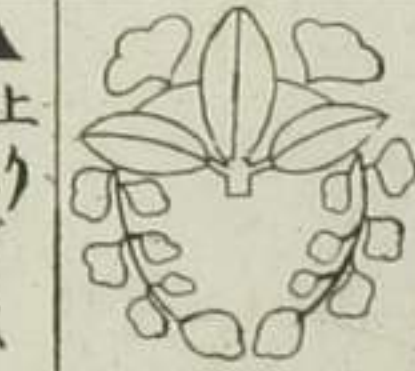

▲か菫ふぢ

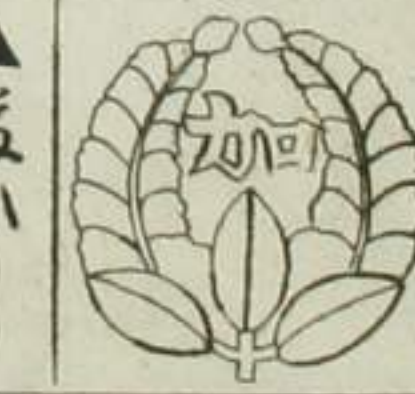

▲己下り菫

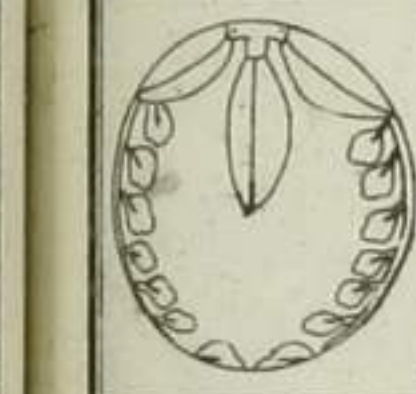

▲上りふぢ大



▲菫ひー

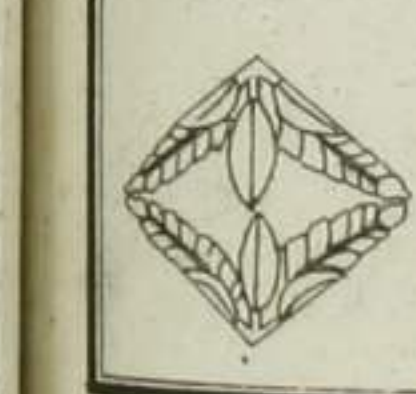

▲ニツ菫巴

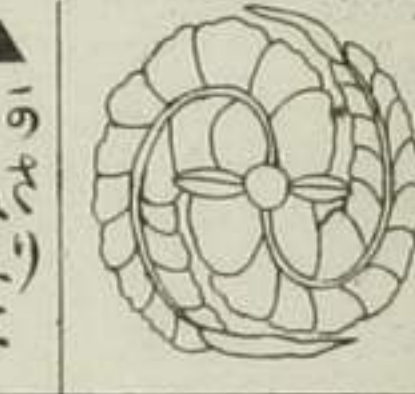

▲かゝて菫

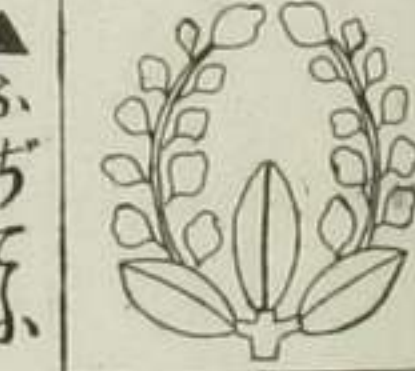

▲むらふぢ



▲のさり字



▲ふぢてふ



▲菫かき桐



▲ふぢ花

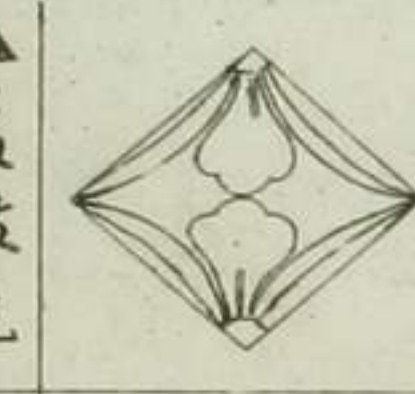

▲いなり菫

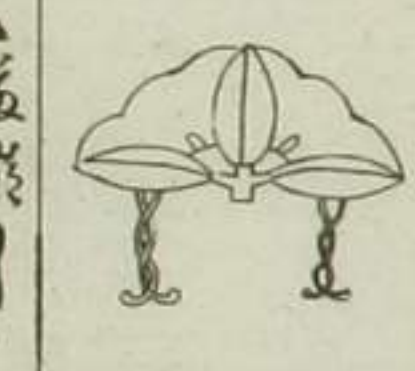

▲利休ふぢ

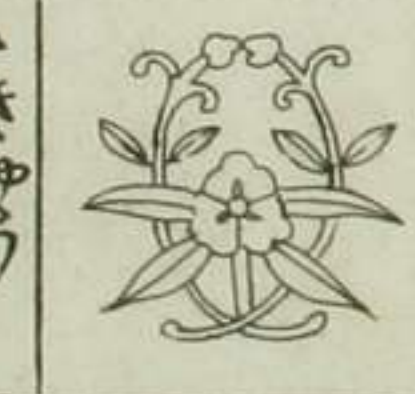

▲菫枝丸



▲菫出かき手

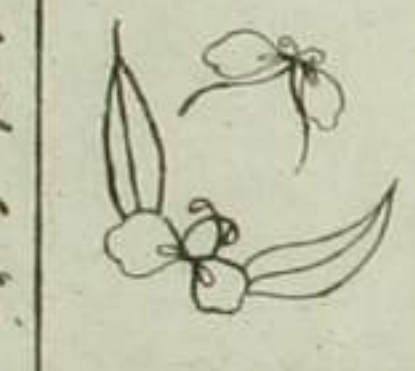

▲きやうふぢ

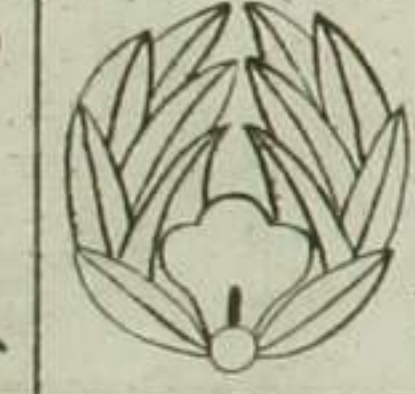

▲菫きり

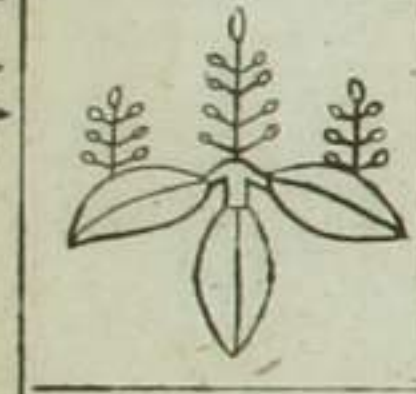

▲枝ふぢ



●六ツ菫



○古代 織物紋

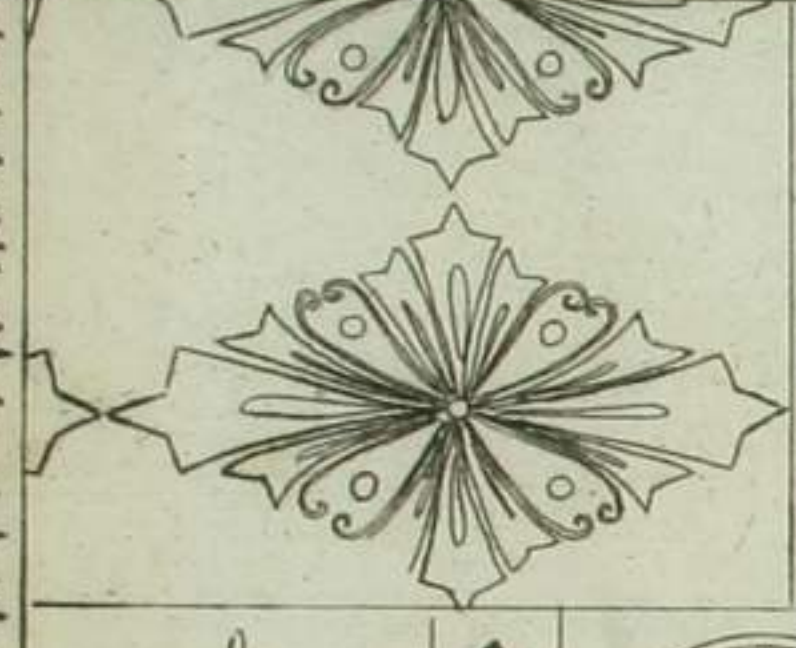

○古代 唐花

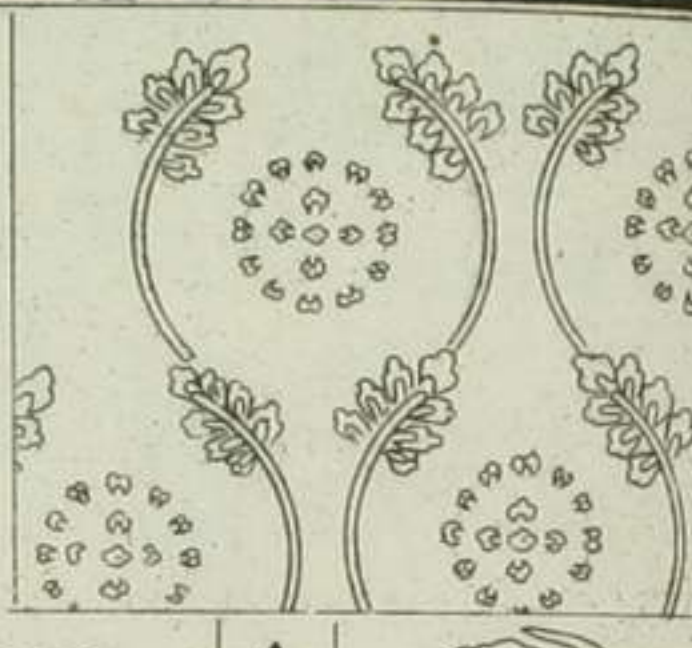

○古代 花立

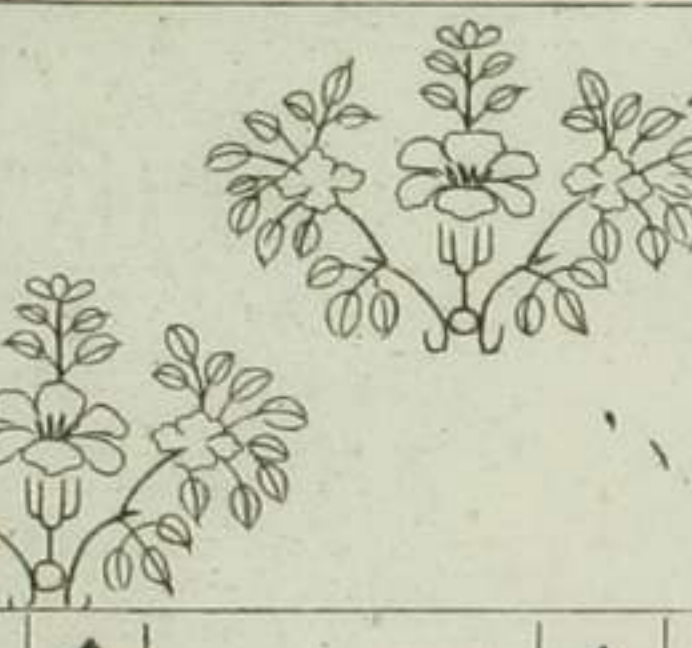

唐草模範新編

○古代 さくら



○古代 千鳥

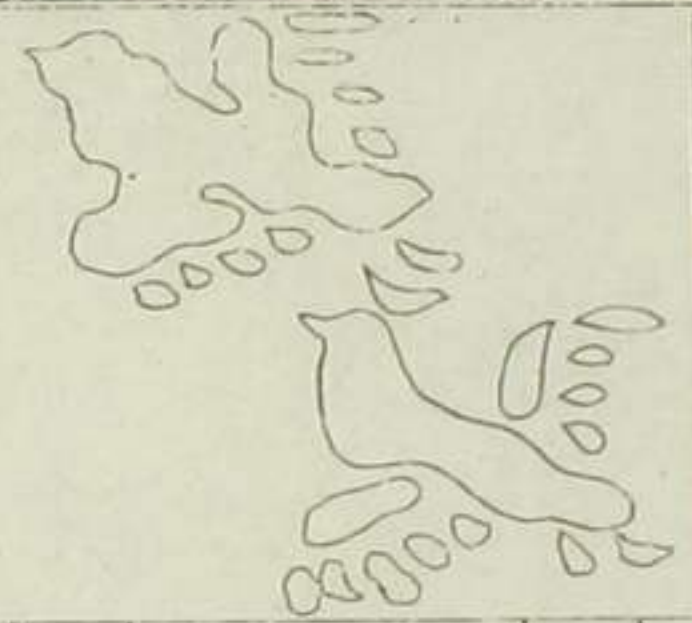

○古代 模範

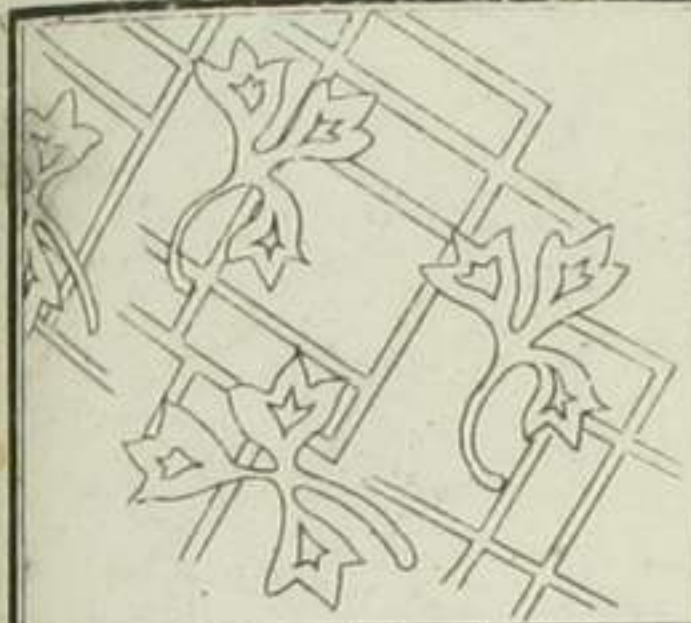

●のふん桐

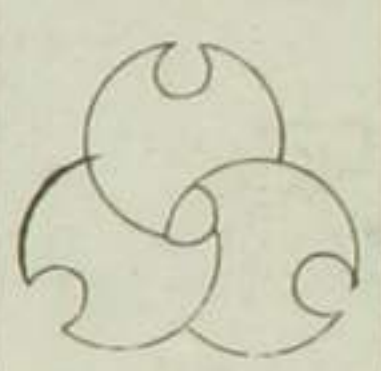

●三ツつり桐



■五ツつり桐

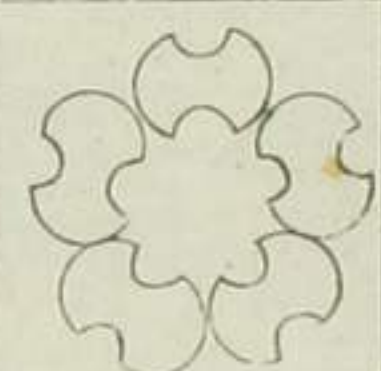

▲ふん桐

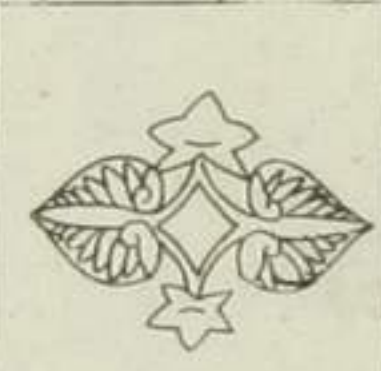

▲枝まほね



●九つ花形



●三ツつり桐

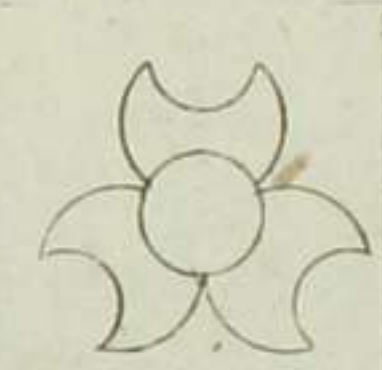

■ふん桐車

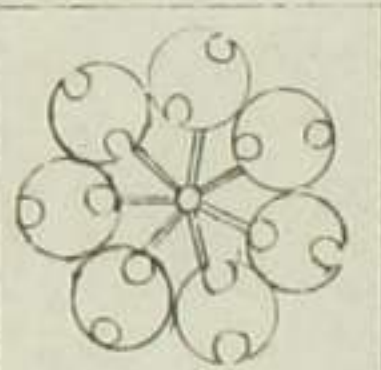

▲三ツつり桐

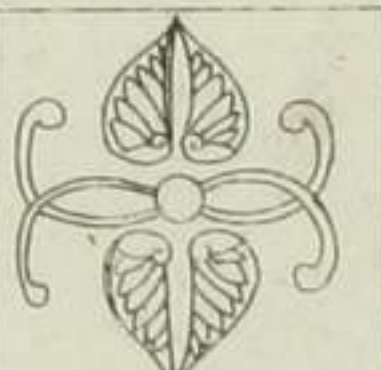

●三ツつり桐



●三ツつり桐

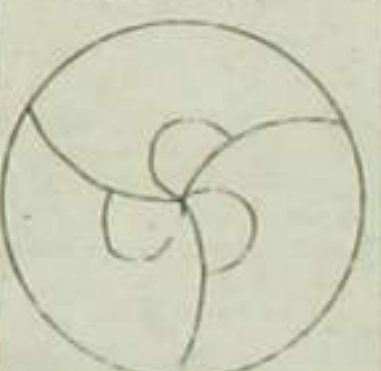

■三ツつり桐

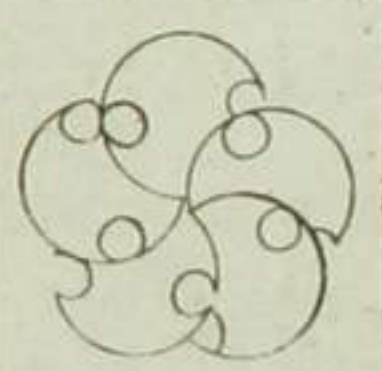

▲たき

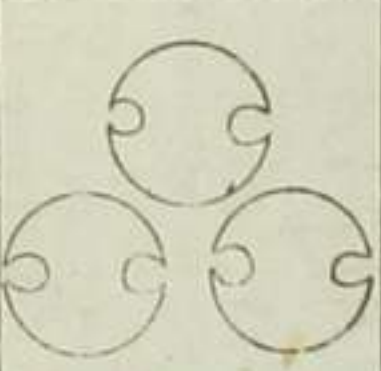

▲ふん桐



●ふん桐



○古代 唐草

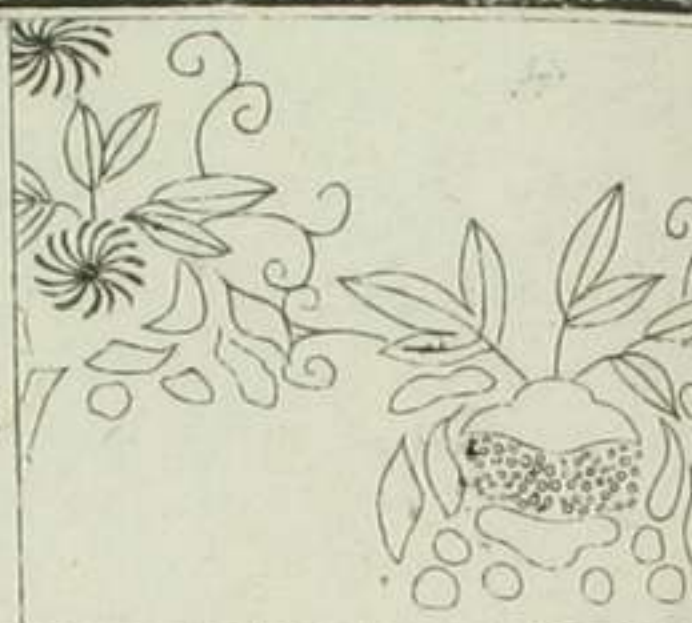

○古代 雀形

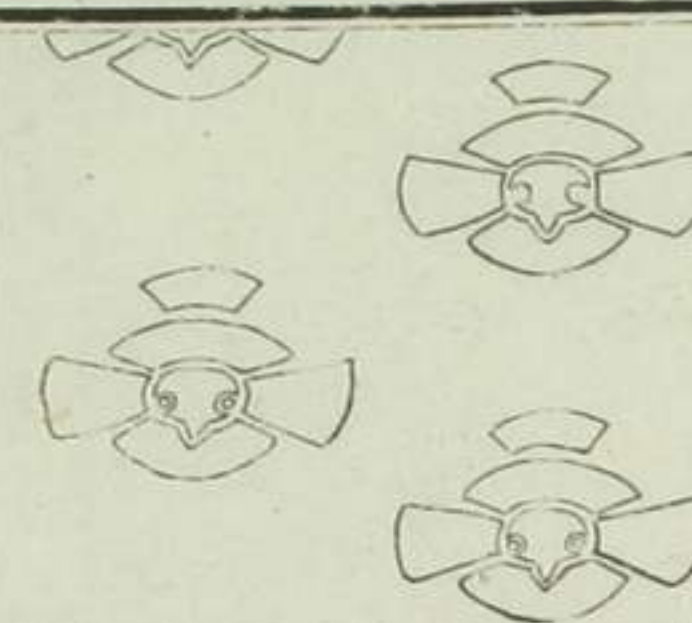

○古代 模範



●三ツつり桐



●三ツつり桐

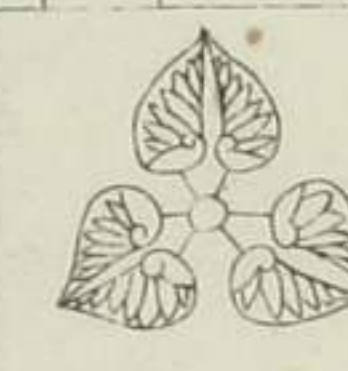

▲ふん桐

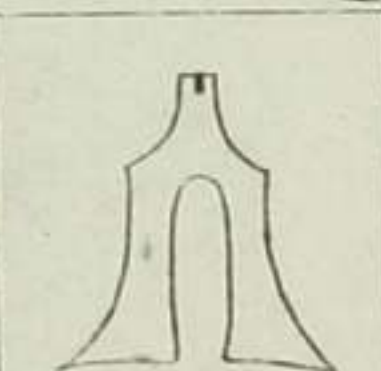

▲三ツつり桐



●三ツつり桐



●三ツつり桐



▲九つ川骨



▲ことつり

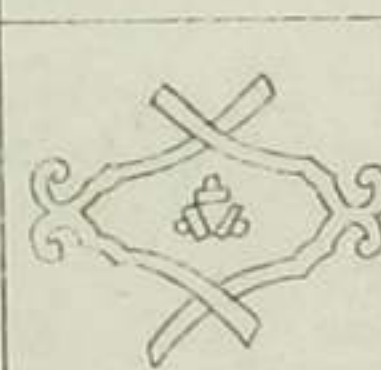

▲四ツつり桐

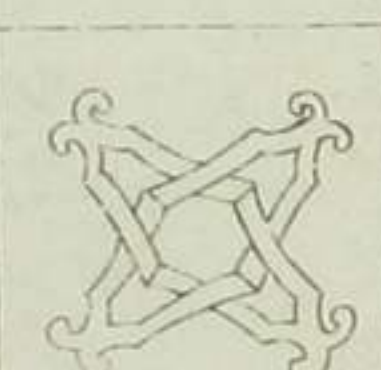

●ことつり

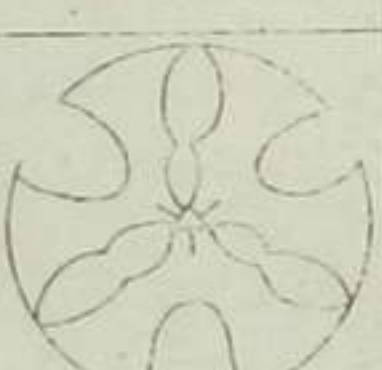

●三ツつり桐



■五ツつり桐

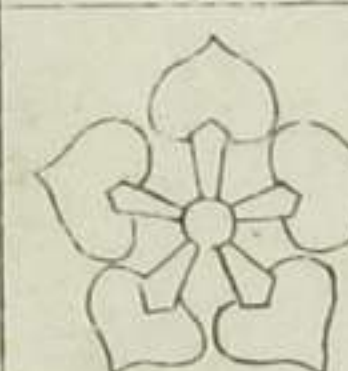

▲ふん桐

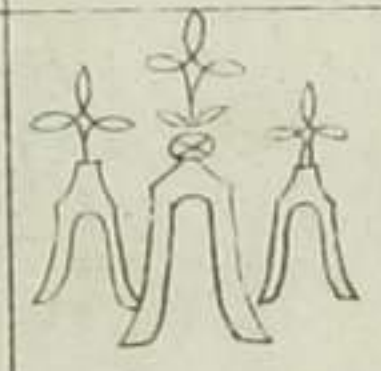

●九つ三ツ



●琴の爪

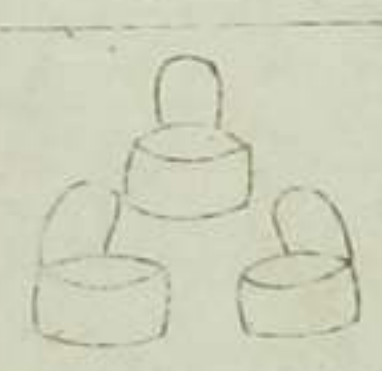

唐草模範新編

○古代 櫻葉

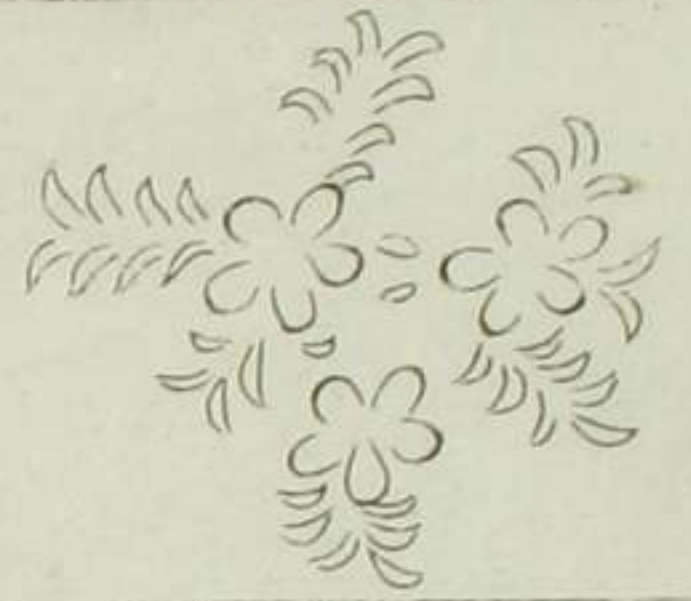

五ツことち

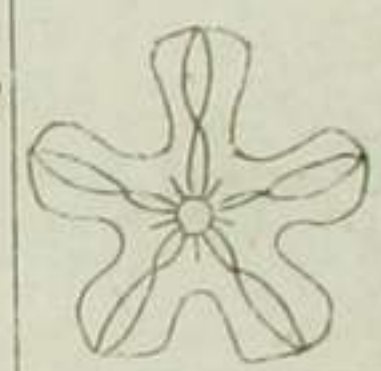

ことち

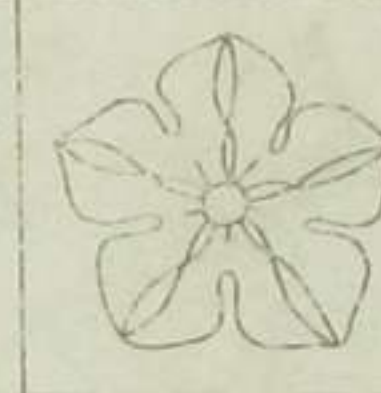

とち



○古代 鏡映

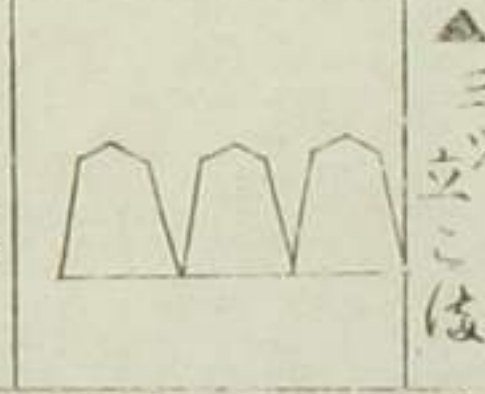
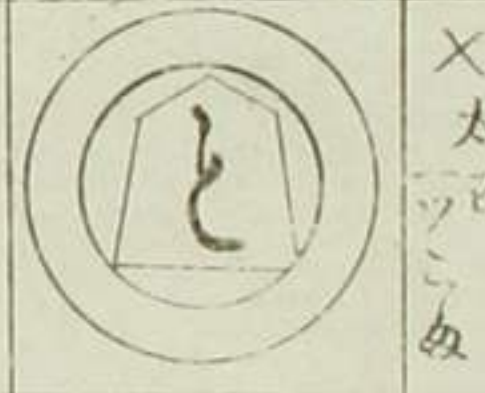
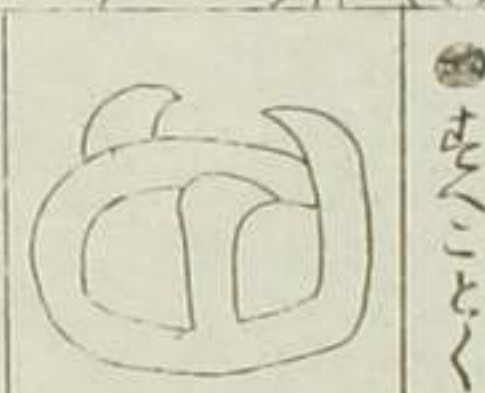
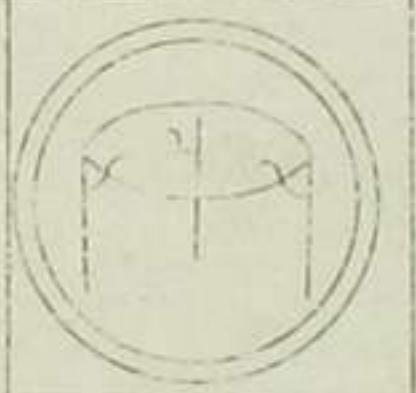
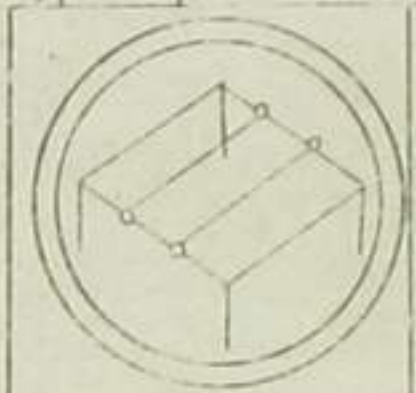
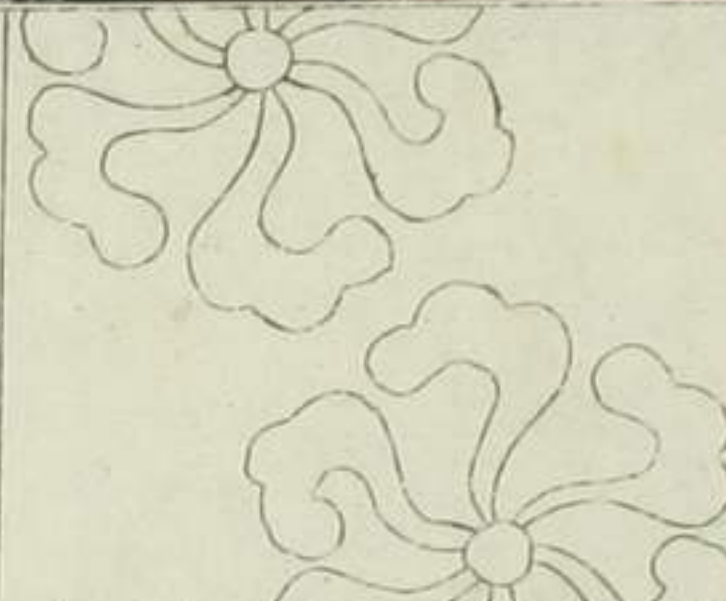

○古代 蕨美

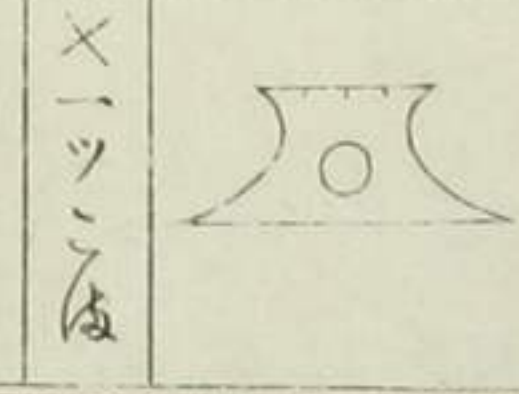
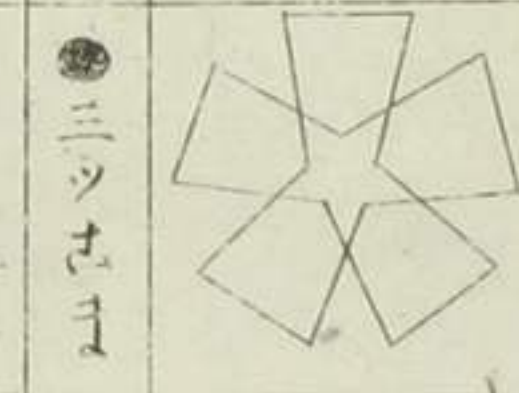
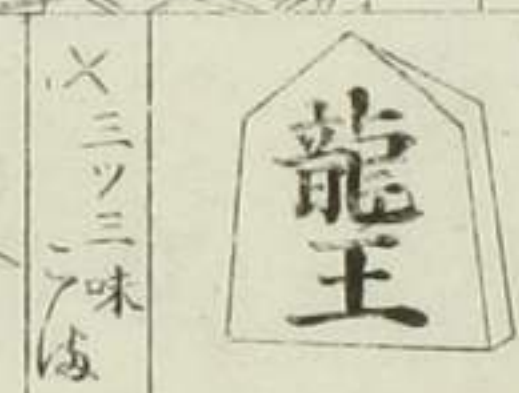
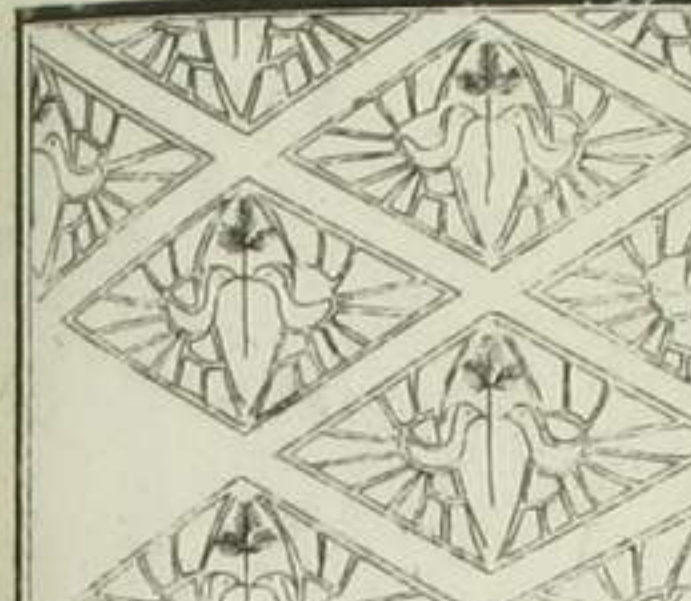

○古代 花

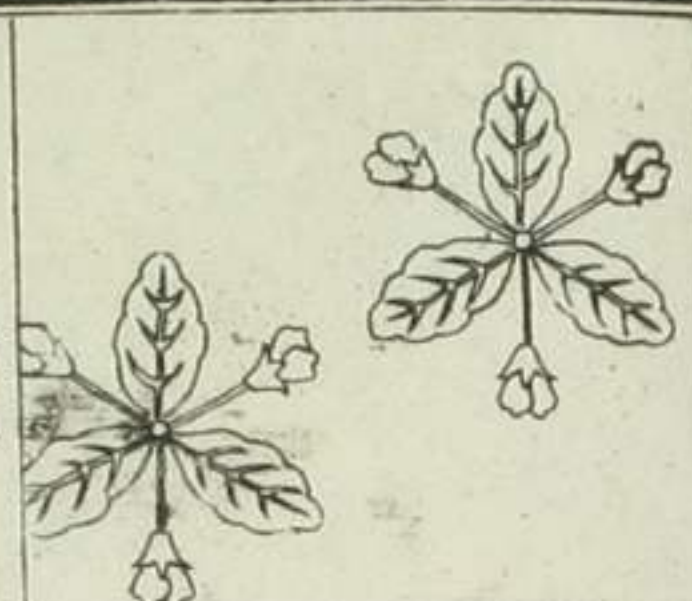

○古代 模様

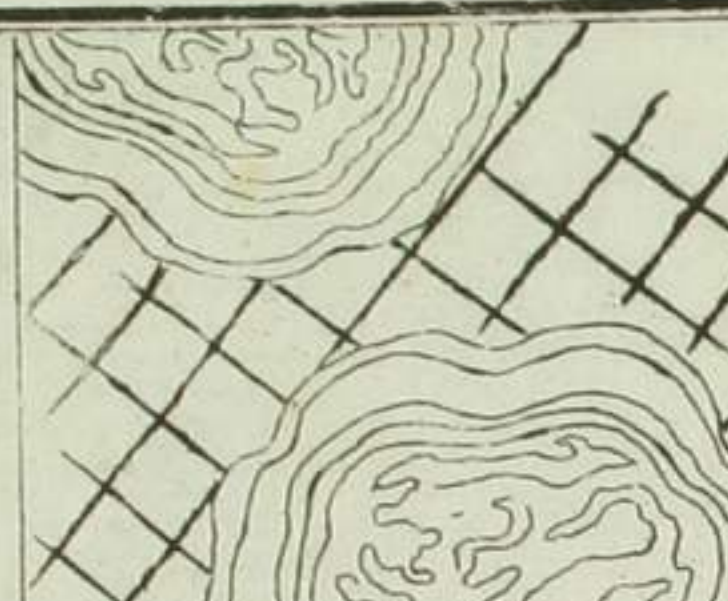

○古代 模様

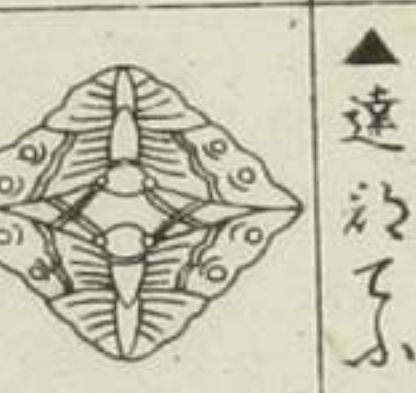
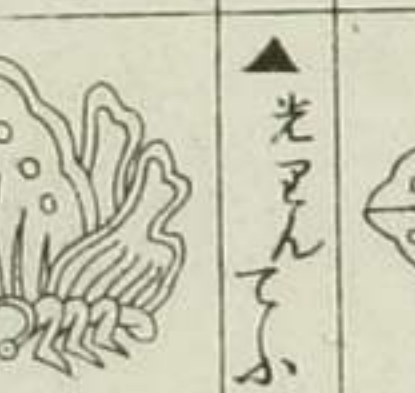
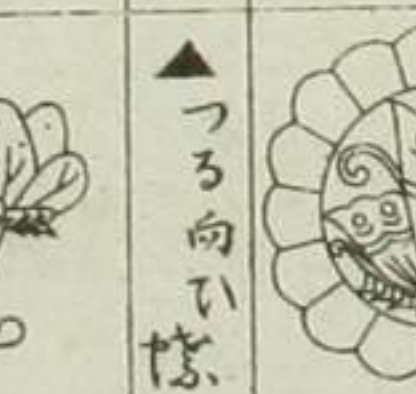
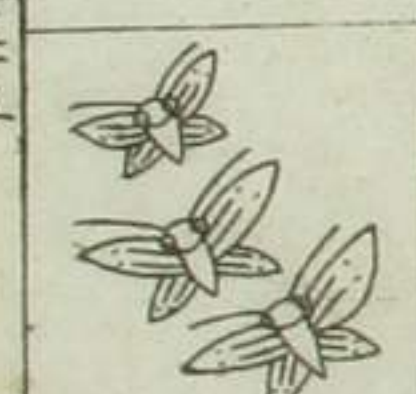

百草集新編長六全

五五

唐草模様新編 大正

○古代 大塚

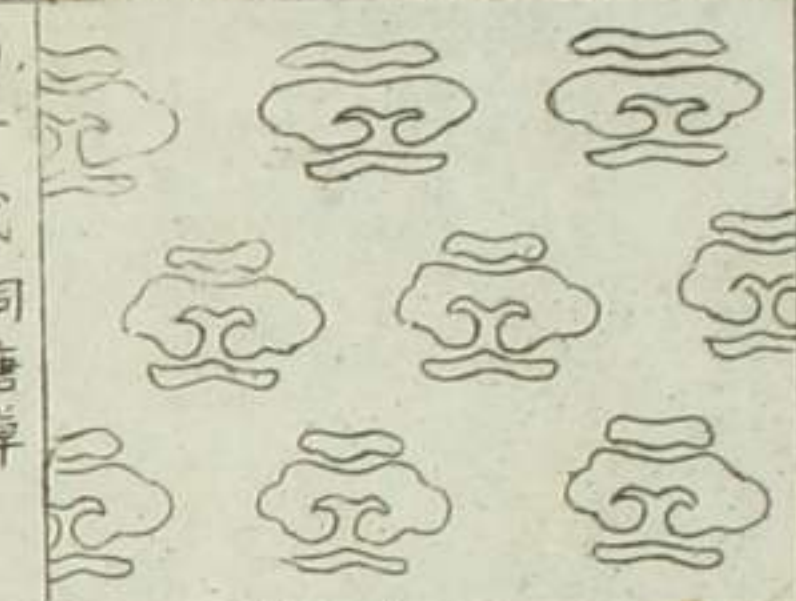

○古代 桐唐草



○古代 唐花



▲月星てふ



▲よろ、蝶、菱

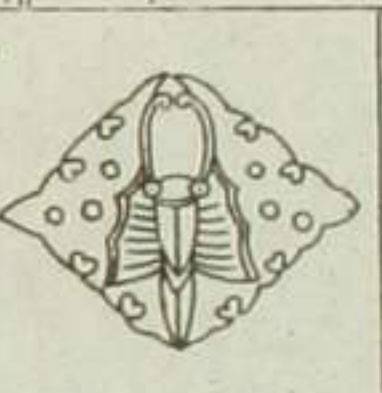

▲を、ち、向、ひ、て、ふ



▲結、ひ、て、ふ

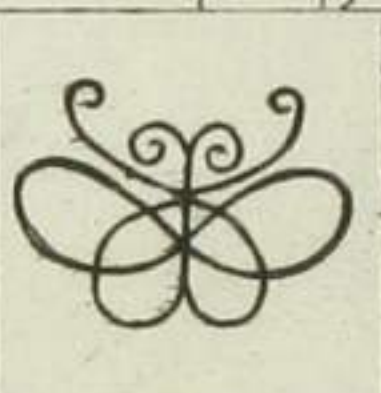

▲か、ふ、と、て、ふ



▲向、あ、さ、う、海、様



▲上、下、の、向、ひ、様



▲ふ、せ、ん、様、ひ



▲ふ、せ、ん、様



●池、田、て、ふ

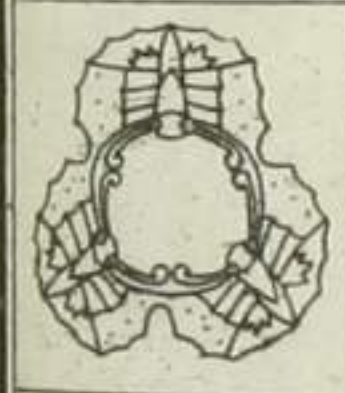

▲九、上、お、て、ふ



▲光、さ、ん、て、ふ



▲美、向、の、九



▲向、ひ、て、ふ



●吉、田、て、ふ

○古代 権公金物

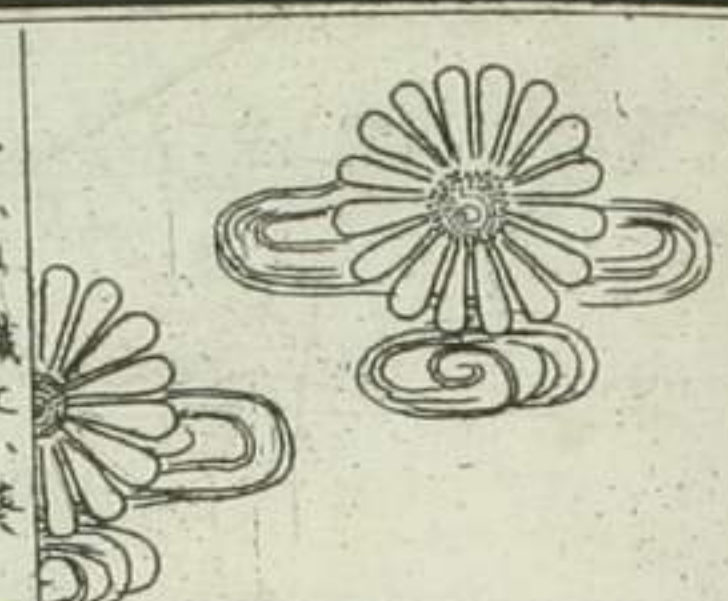

○古代 横文小葵



○古代 模様

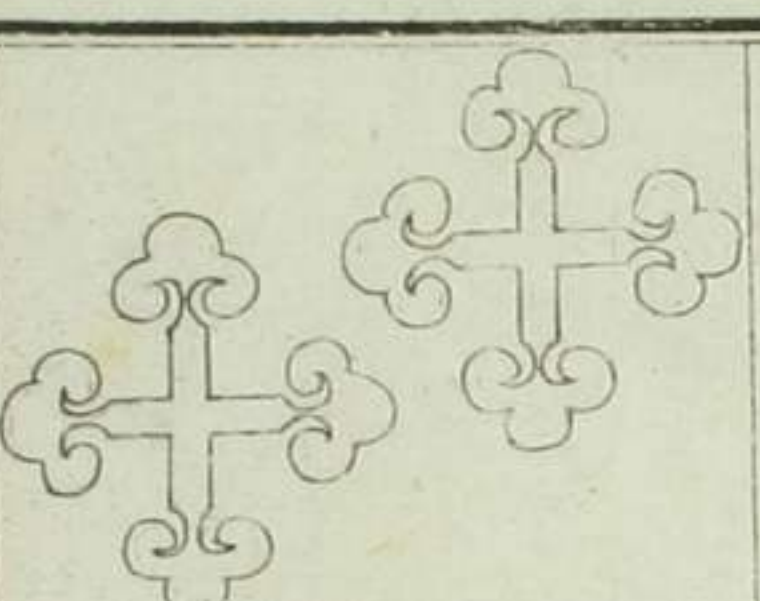

●て、ふ、と、ゆ、へ



●三、ツ、ハ、様



●ろ、せ、ん

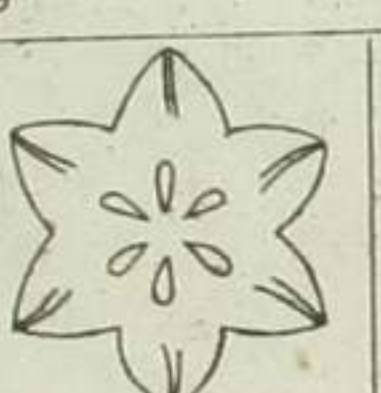

●八、重、ろ、せ、ん



●三、ツ、ろ、せ、ん

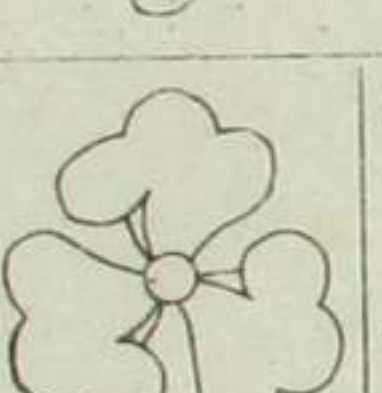

●三、ツ、て、ふ

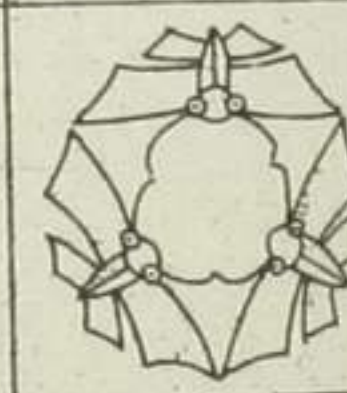

●三、ツ、よ、せ、様



●三、ツ、ろ、せ、ん

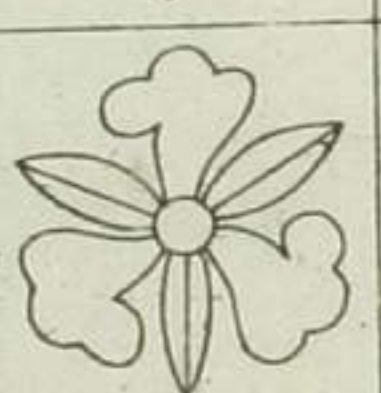

●ち、き、て、せ、ん

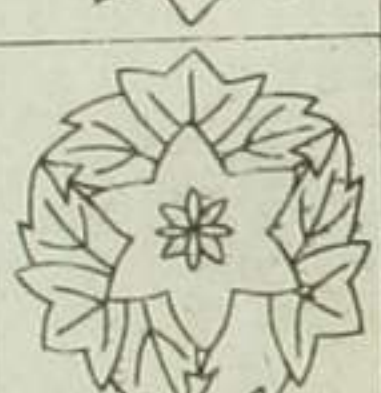

●八、重、ろ、せ、ん

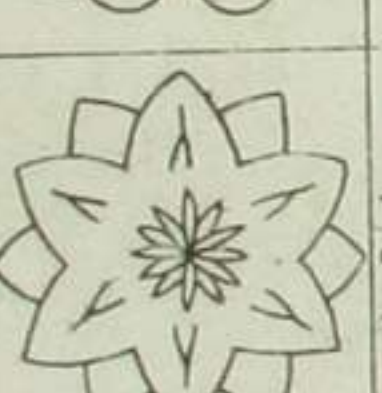

●て、ふ、く、ろ、ま



●三、ツ、ふ、せ、ん



●三、ツ、ろ、せ、ん

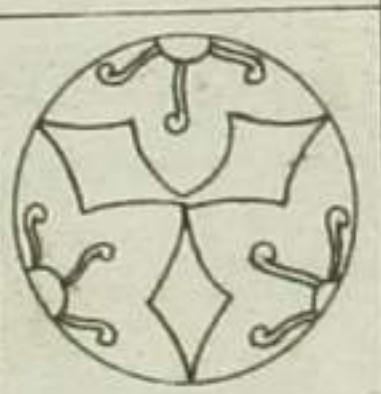

●菊、て、ろ、せ、ん

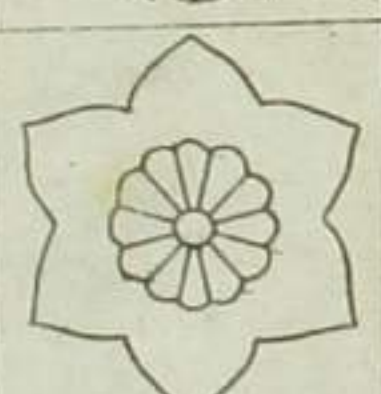

●秩、仙、花

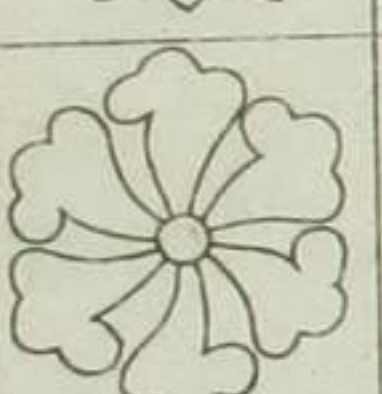

唐草模様新編 大正

○古代 桐



○古代 唐草



○古代 模様

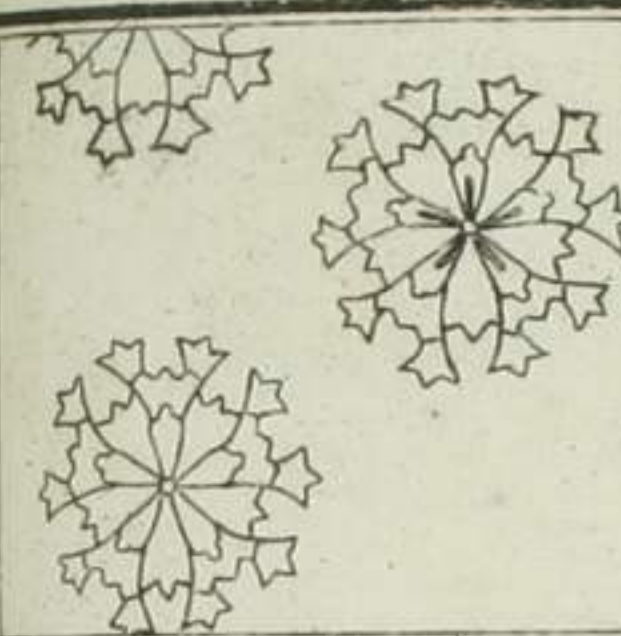

▲きやう
てうせん



●麻乃きふ

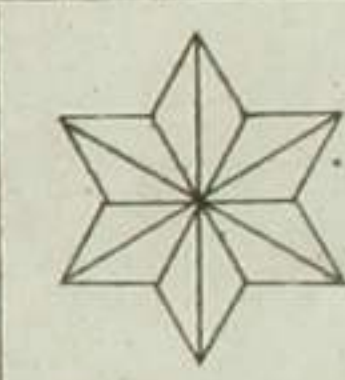

●何さの丸
くろま

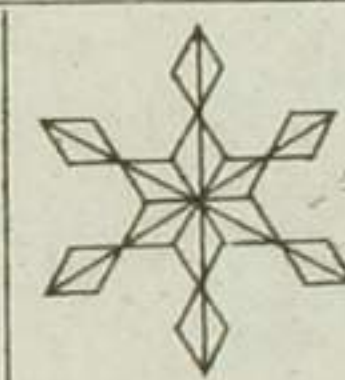

●細
あさの丸

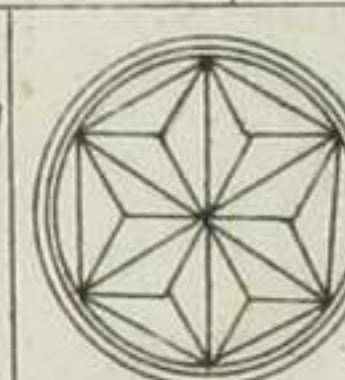

▲細
何さの丸

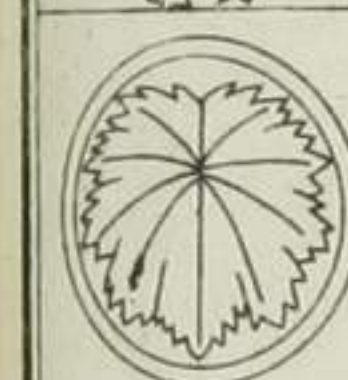

■五
てうせん

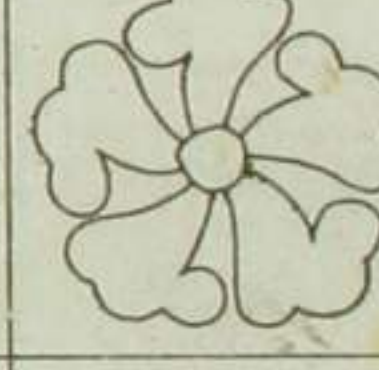

●生
の何さの
丸くま

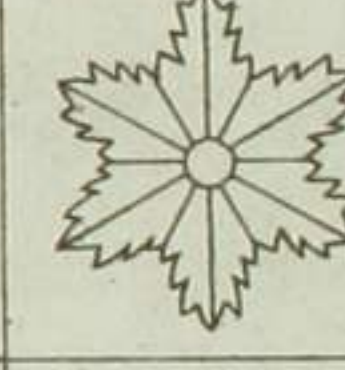

●丸
あさの丸

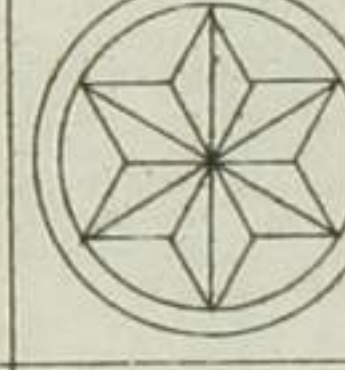

●細
糸乃紫

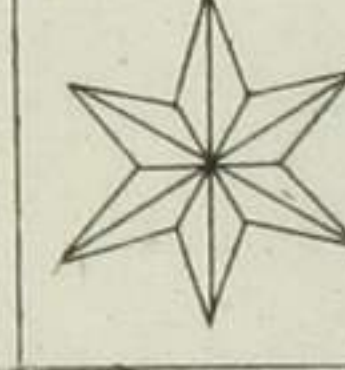

▲何
さの花

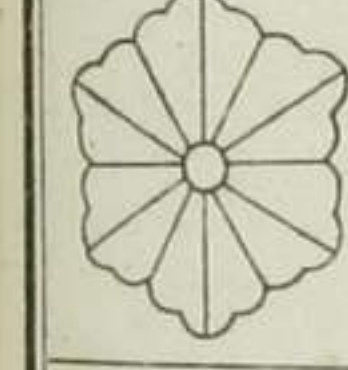

■表
五
てうせん



●三
ツロリ
何さの丸

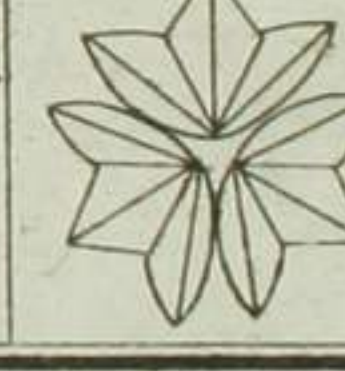

●破
れ
あさの丸

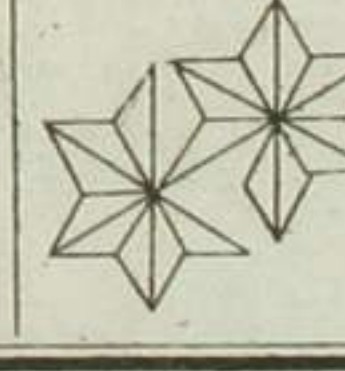

●丸
あさの丸
桐

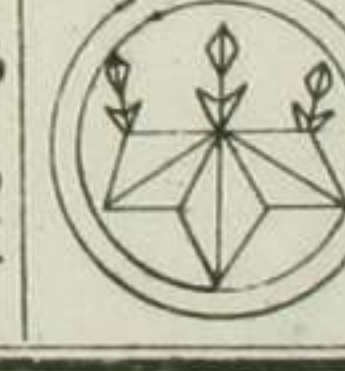

■何
さの丸
きやう

○古代 古葉紋



○古代 古絞紋

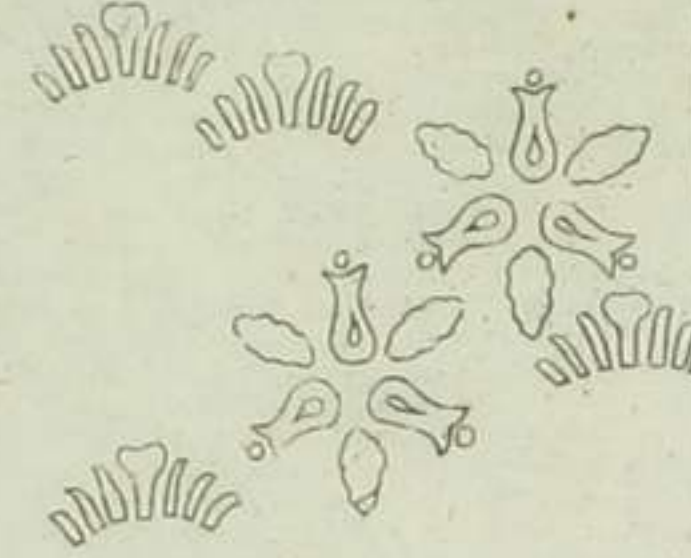

○古代 雲鷲



▲た
たね
粟

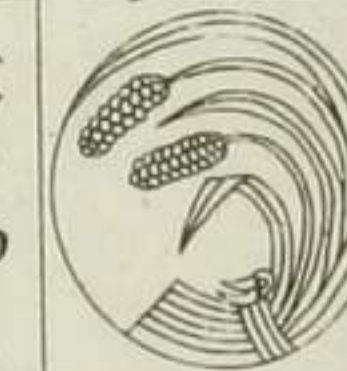

▲四
ツ何
こ

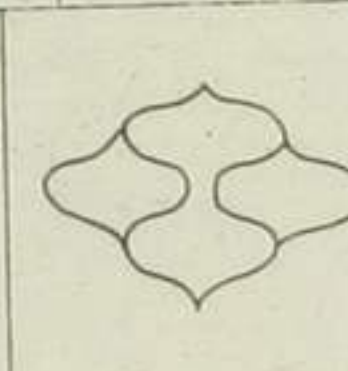

●三
ツ
糸
網

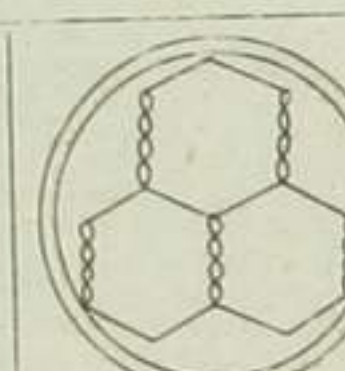

▲島
原
扇



▲四
ツ
扇
ひ

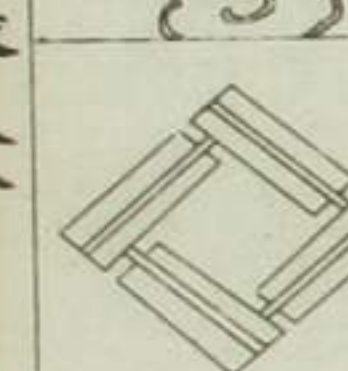

▲何
さの丸



▲四
ツ何
み

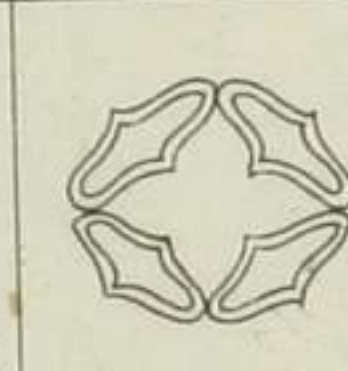

▲丸
二
扇

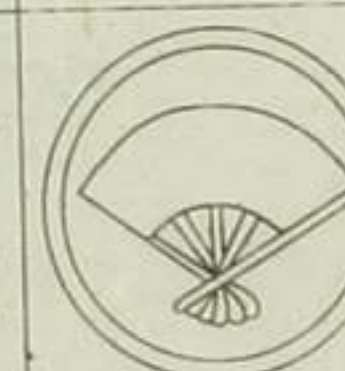

▲ふ
さ何
小き

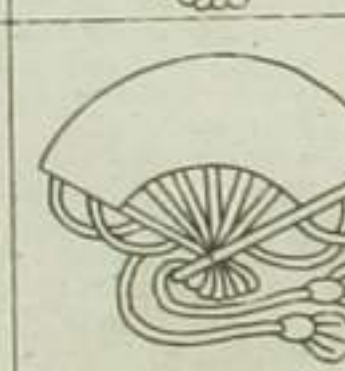

▲ま
向
て小



▲だ
き何
こ



●三
ツ何
こ

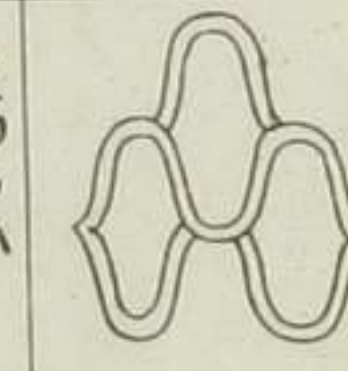

▲ち
ち
あ
小
き

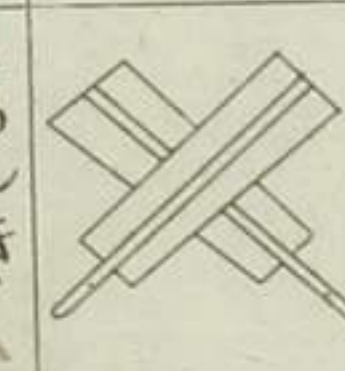

▲の
ん
き
何
小
き

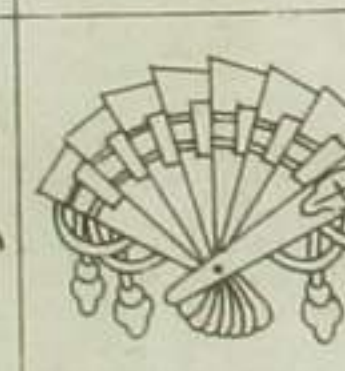

▲ち
ち
あ
ひ

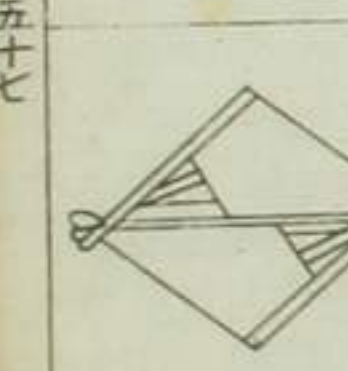

唐草梅新約

○古代

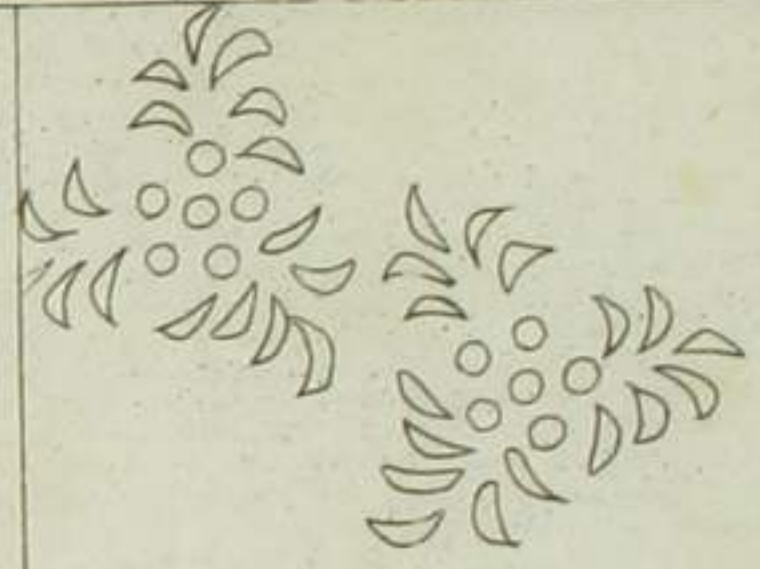

○古代 唐草

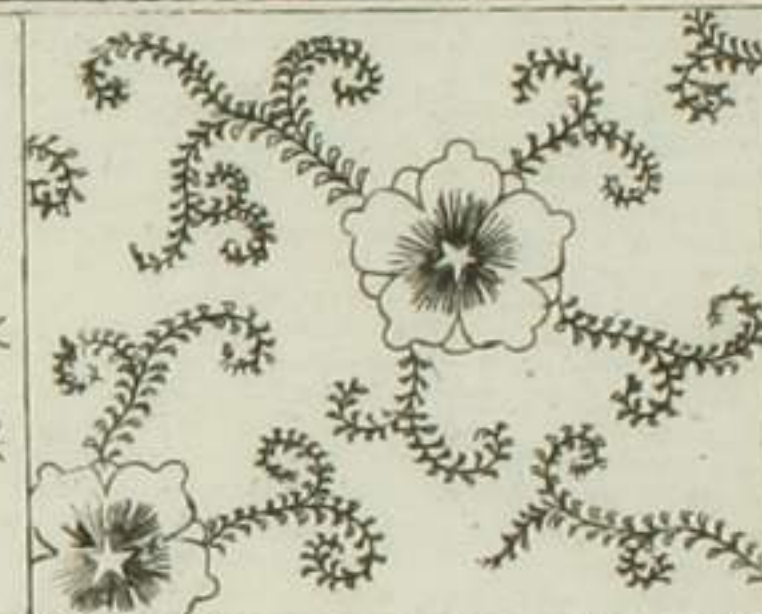

○古代 水二魚



○古代 模範

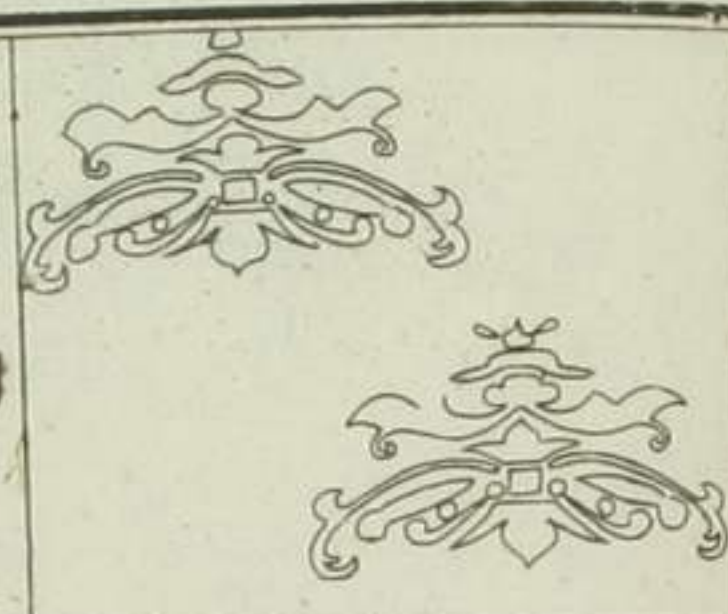

○古代 同

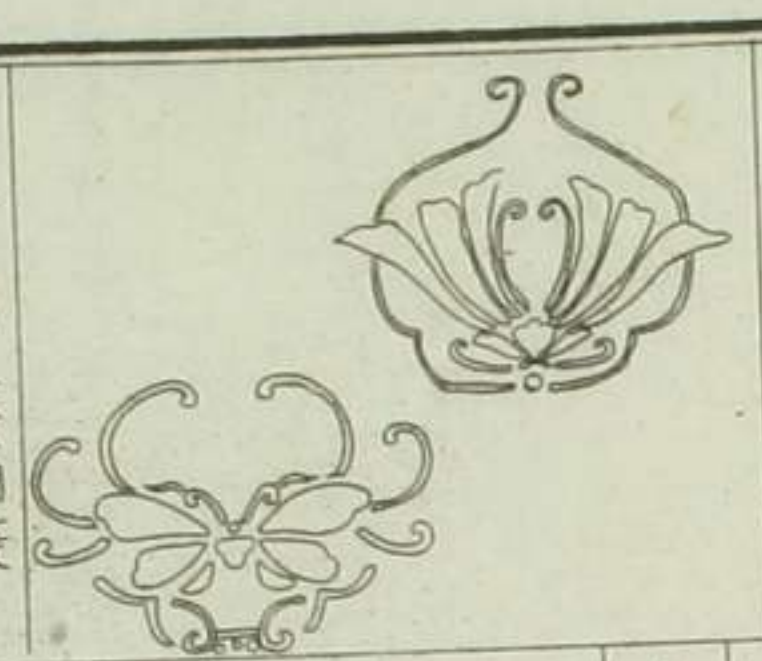

○古代 一葉桐葉

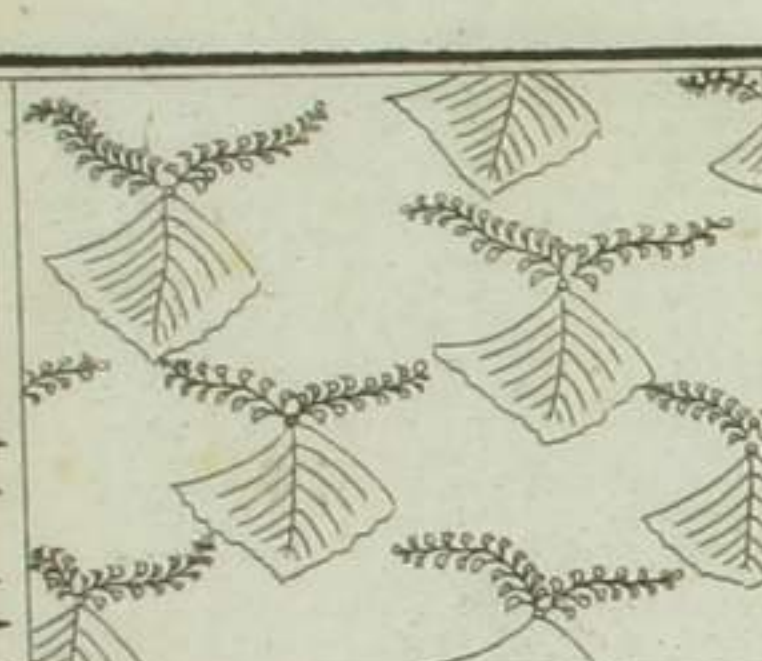

▲麻て小

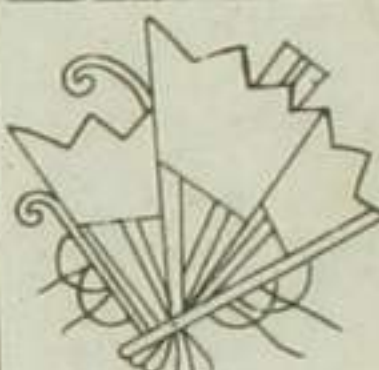

▲尾舎二ツ扇



▲中いさきちうい扇

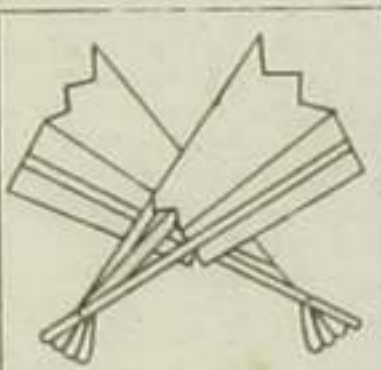

▲いさき何小き

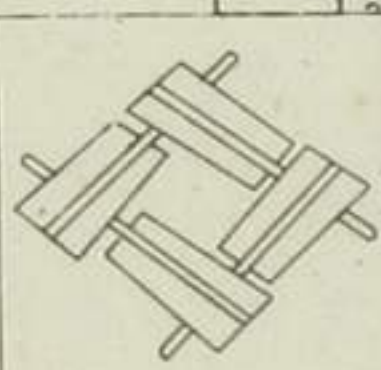

▲五本骨扇

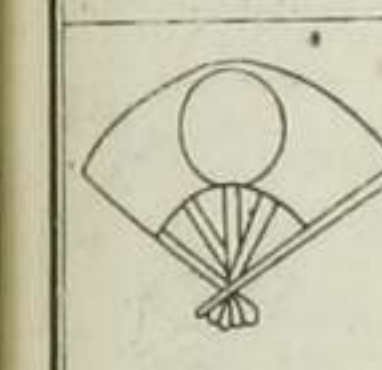

▲あまい扇

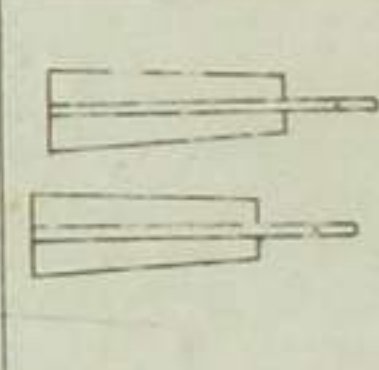

▲扇さし

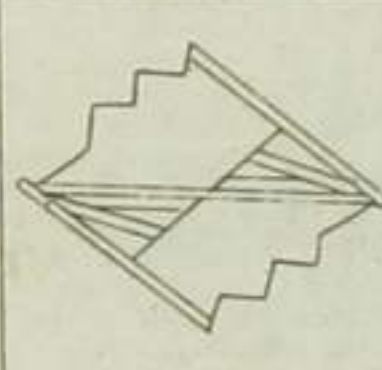

▲九二本扇



▲傍いさき

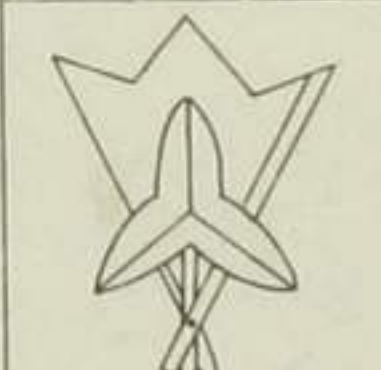

▲秋田捨扇



▲いさき末廣

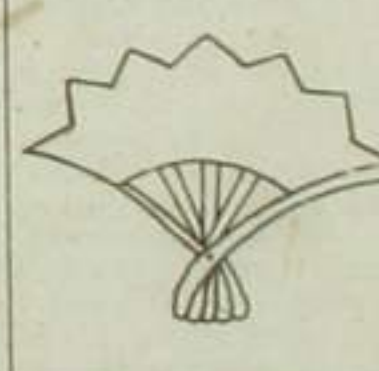

▲丹羽扇

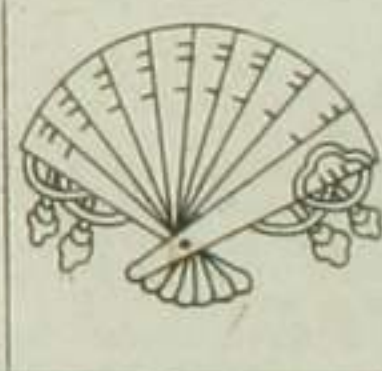

▲捨扇て小



▲扇くらま

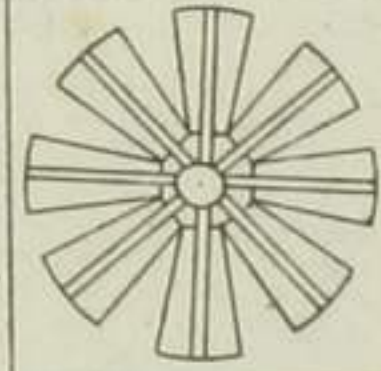

▲扇ふせん小



▲ちうい扇

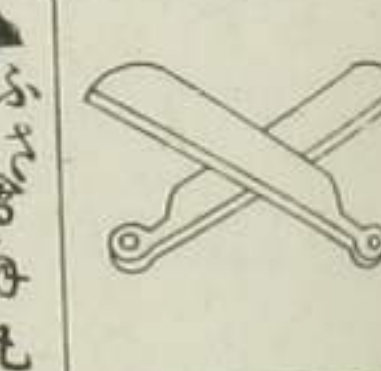

▲ふさ捨扇丸



▲二本扇



▲かんき扇

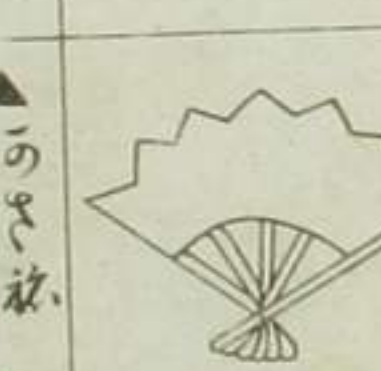

▲あまいちうい扇



扇柄新編中九全

○古代 ひとん



○古代 菖蒲草

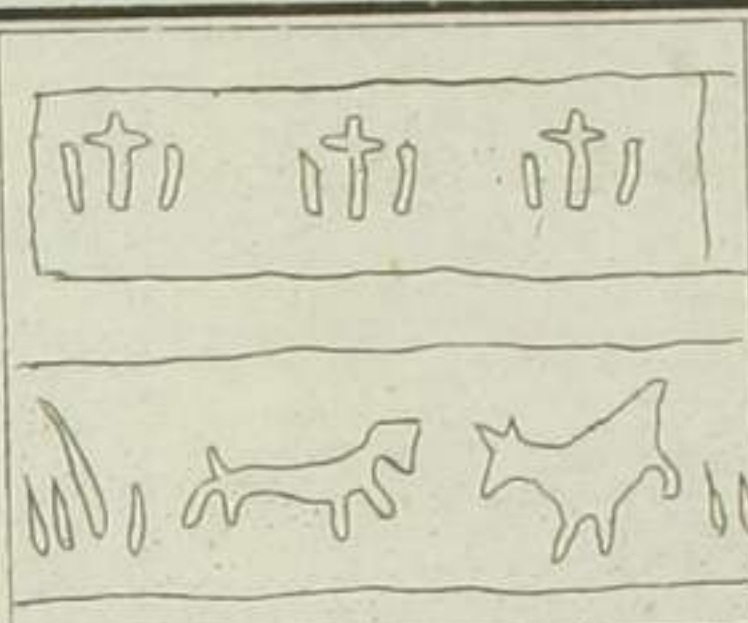
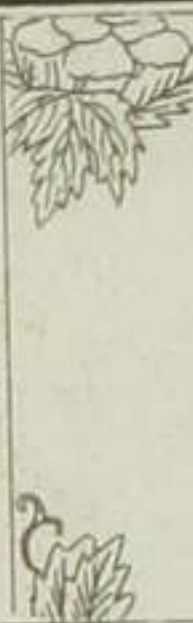

○古代 模様



○古代 小牡丹



○古代 笹葉



○古代 千鳥



▲九に地あき

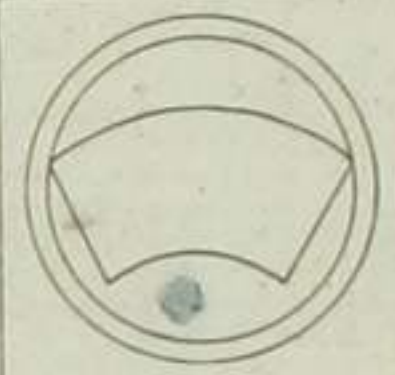

●三本透い

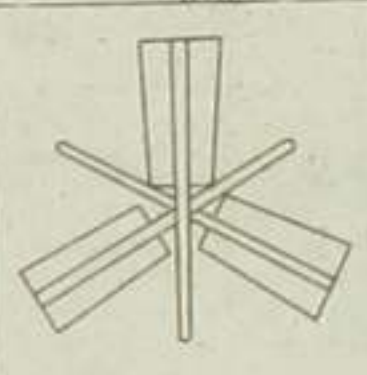

●古きに扇

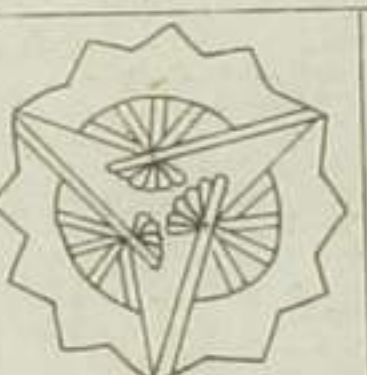

●三ツ捨扇



●三ツちりみ

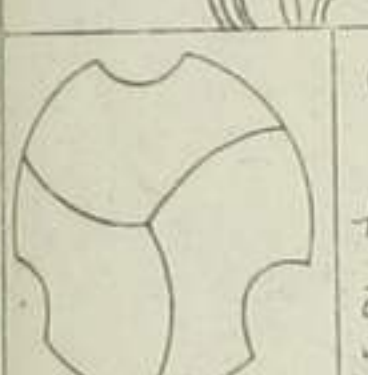

あ

▲地紙格紋

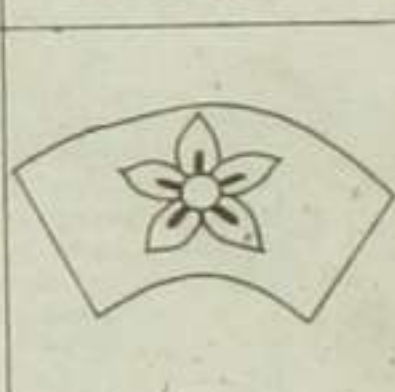

●三ツ小き



●九に三ツ扇



●三ツ末度



●三ツ地紙

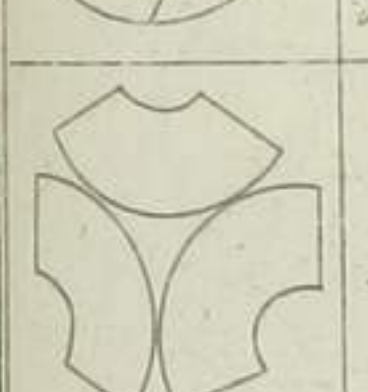

▲五つに透



▲糸とニツけんあふい

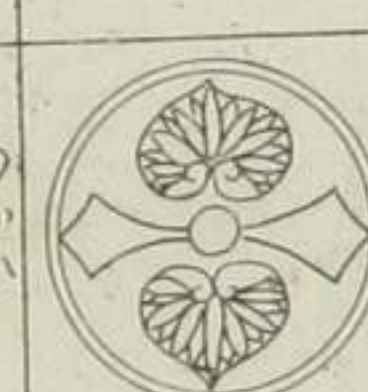

▲三つにきり

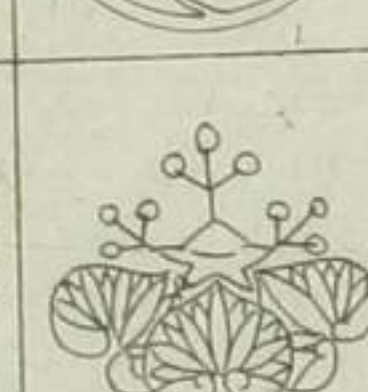

▲三つに透



▲花たち葵

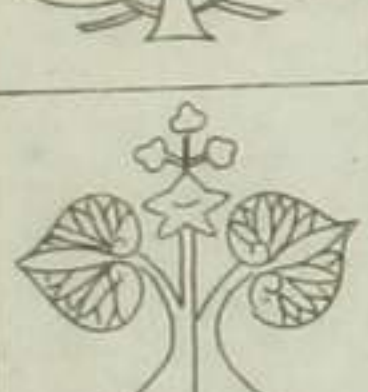

●三ツあき

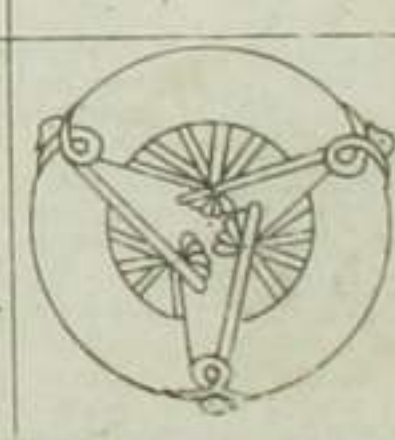

●三ツ尻合

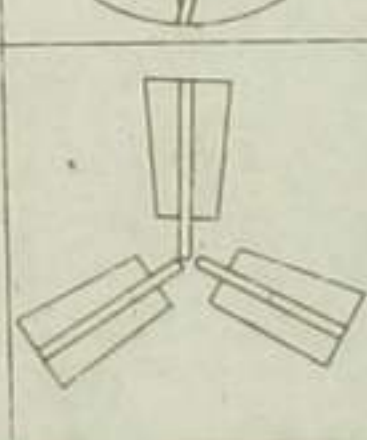

●糸と三ツ透い扇



●六ツ扇

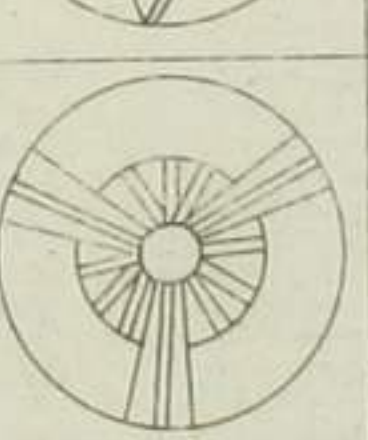

■五ツ扇

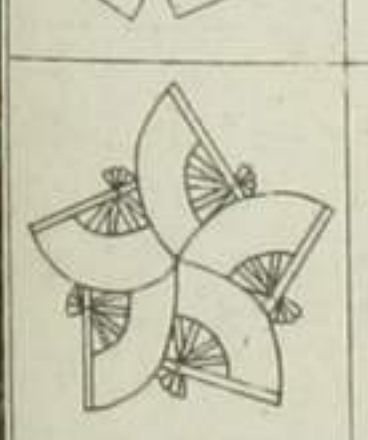

▲三つに透

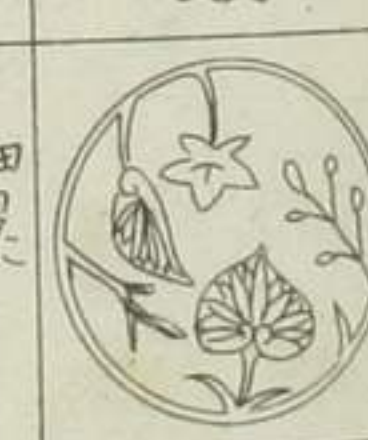

▲細と五つ葵

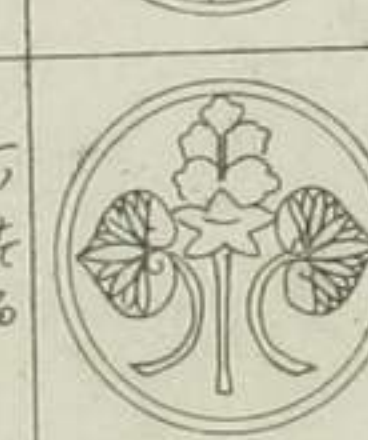

▲三つに透

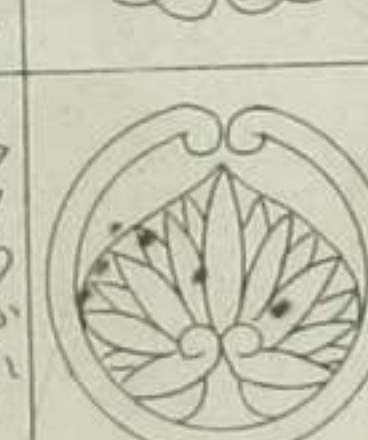

▲四つに透

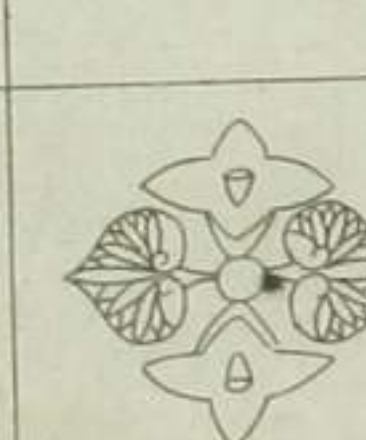

▲ニツに透



○古代 様様

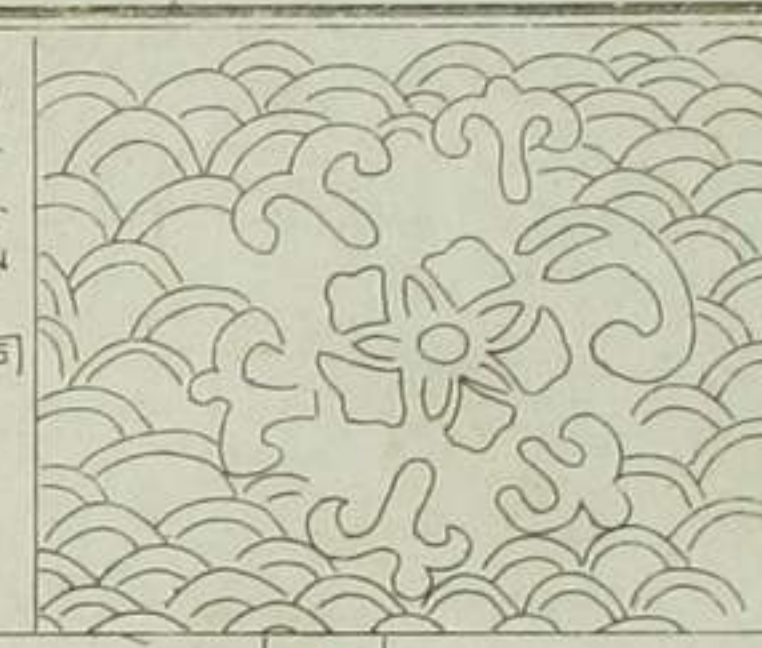

○古代 同

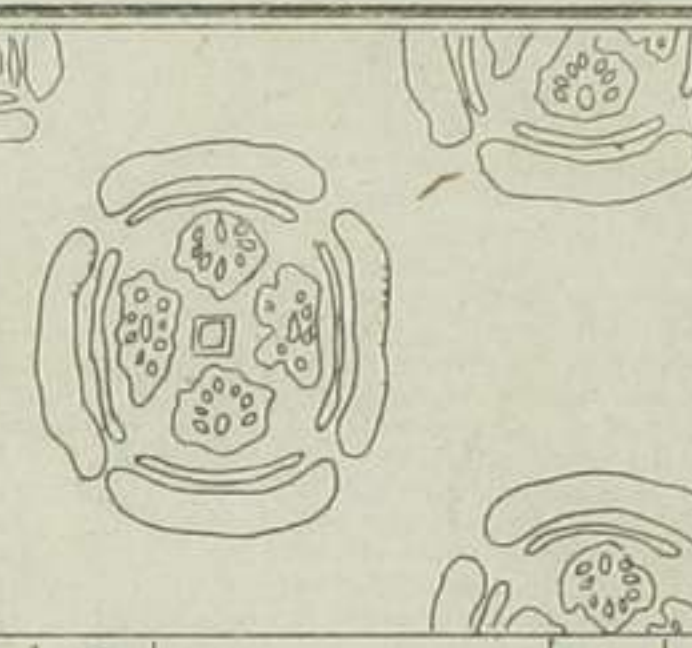

○古代 同

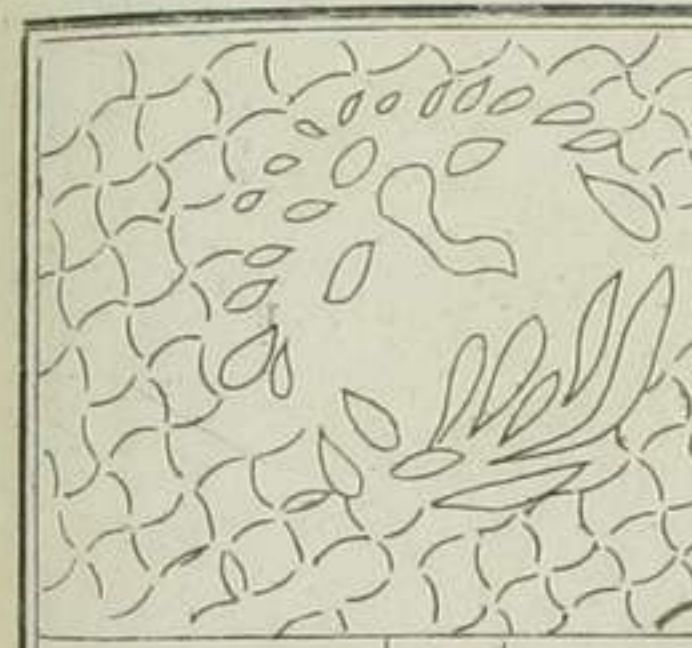

▲ニ条阿ふい



▲立葵

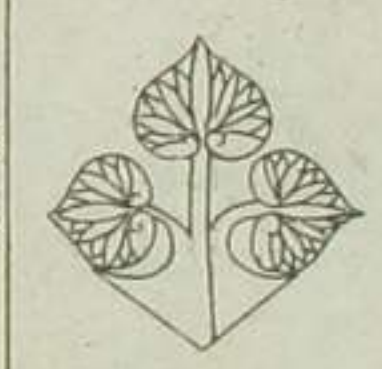

▲二葉阿ふい



▲阿ふい

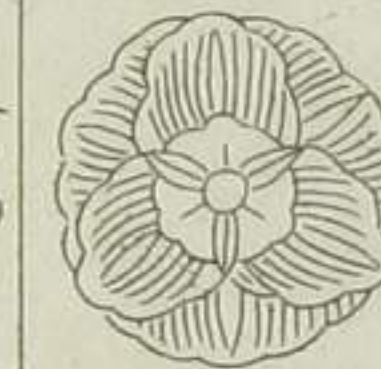

●ニツ阿ふい

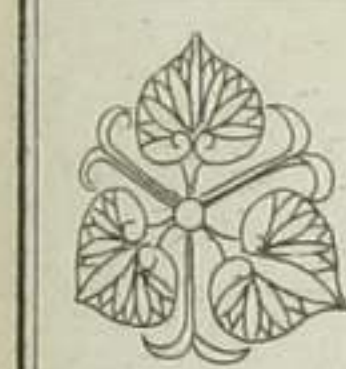

▲阿ふいの丸



▲阿ふい



●九左り葵



●六ツ葵

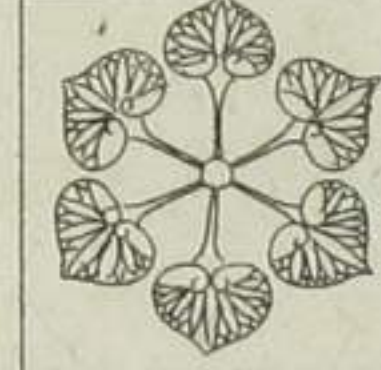

●全上



▲立阿ふい



▲つせん葵



●阿ふい

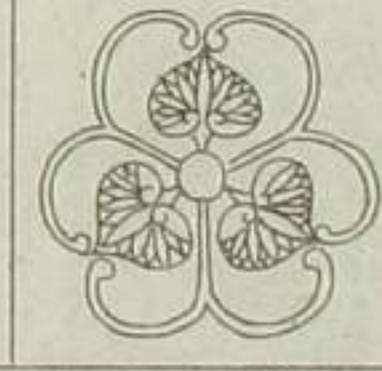

●阿ふい

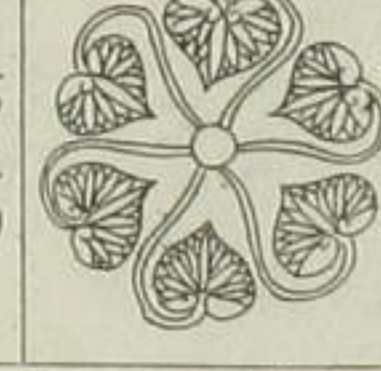

●三ツ阿ふい

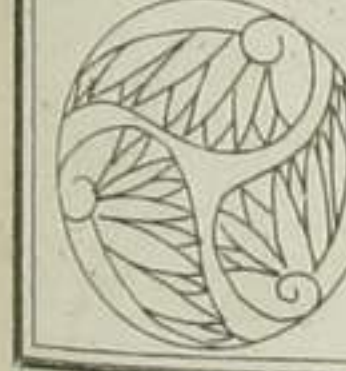

○古代 様様

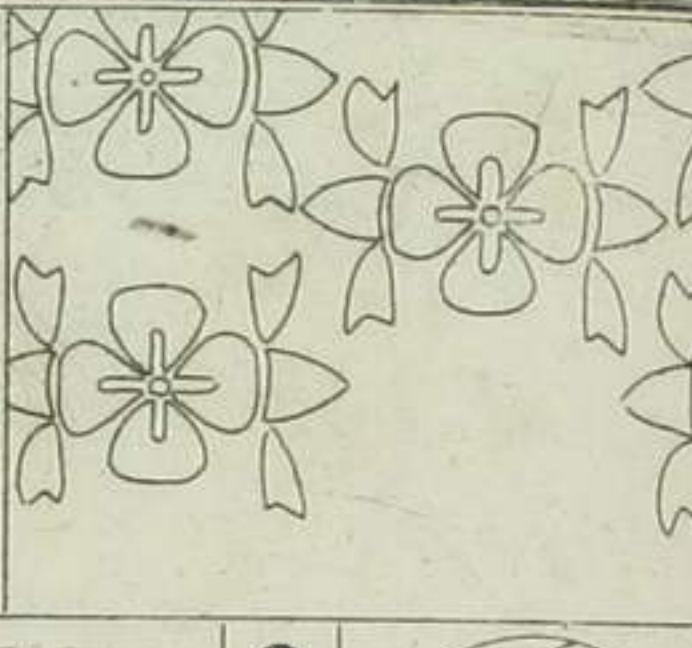

○古代 水

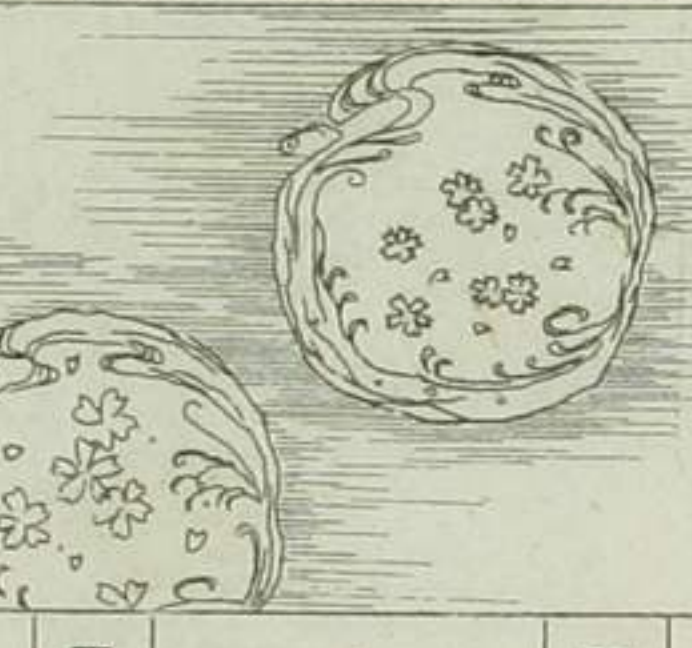

○古代 切木

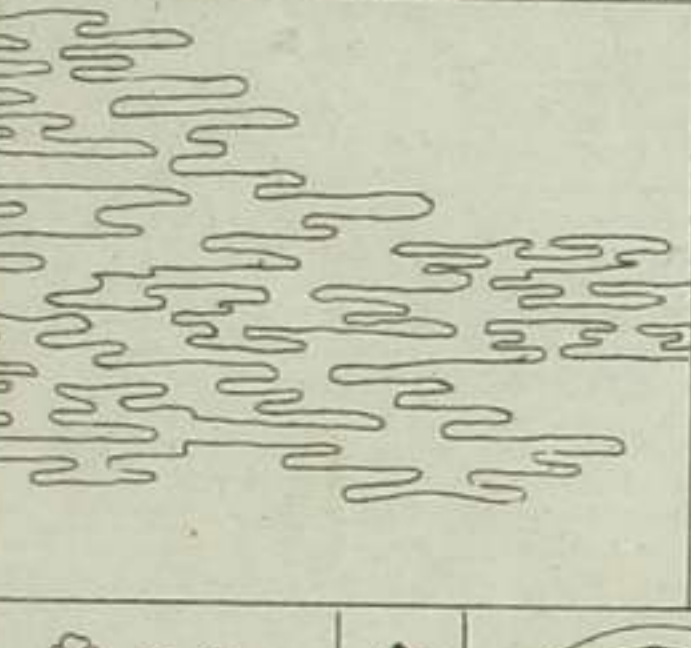

●三ツ阿ふい



●三ツ阿ふい

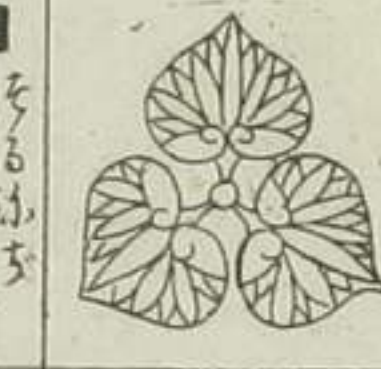

■阿ふい

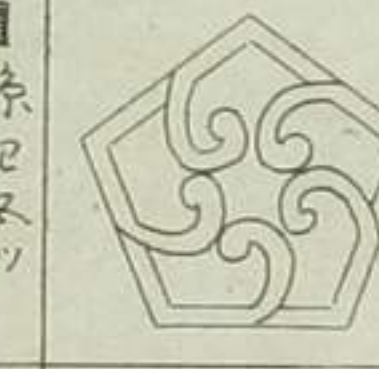

■阿ふい

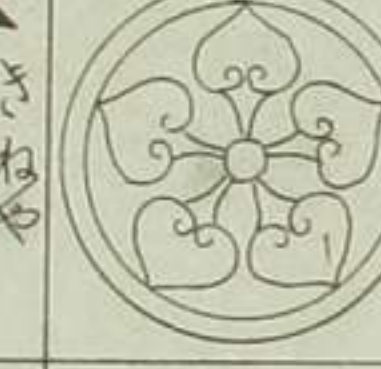

▲阿ふい

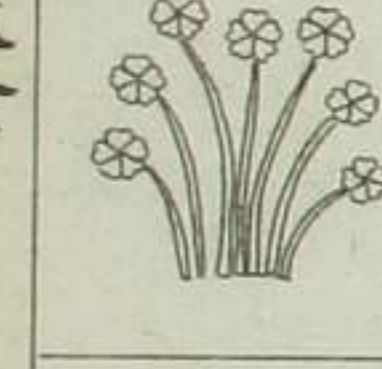

●三ツ阿ふい

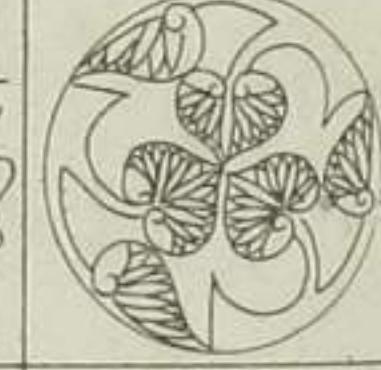

●三ツ阿ふい



■五ツ阿ふい

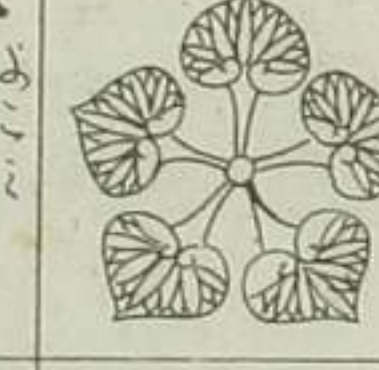

▲阿ふい

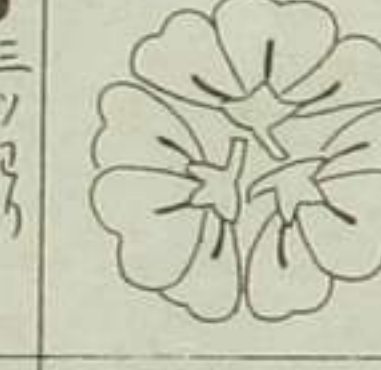

●三ツ阿ふい

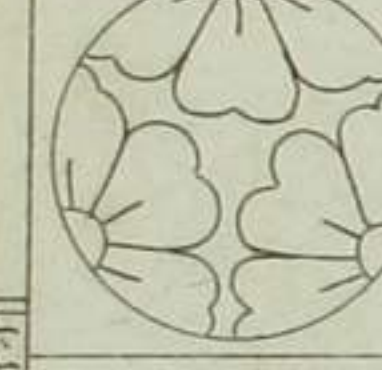

●三ツ阿ふい

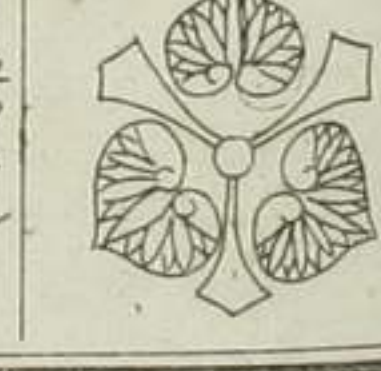

■五ツ阿ふい

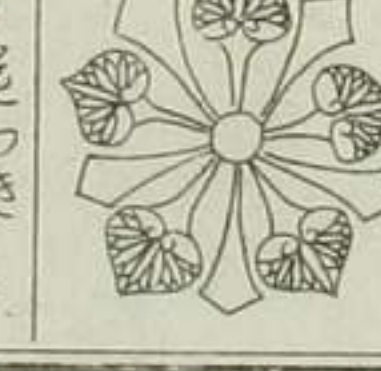

■花つき五ツ葵



▲阿ふい

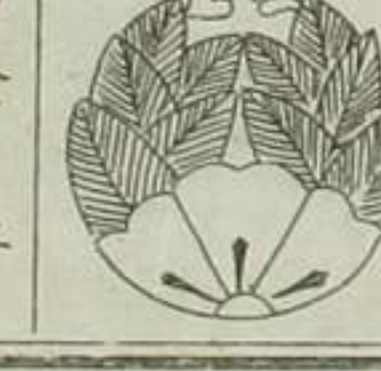

●全上

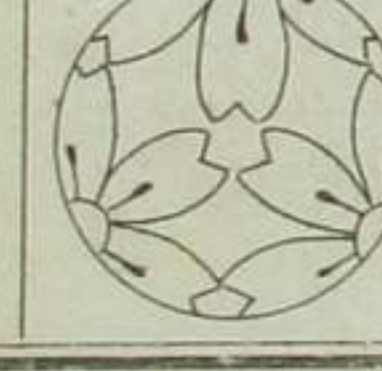

三ツツリ
 中
 細川

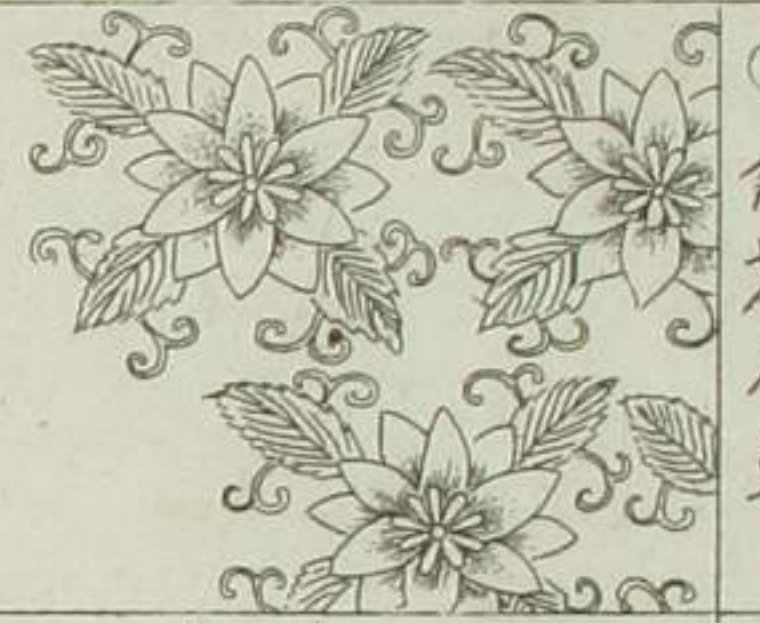

○ 徒せ産草

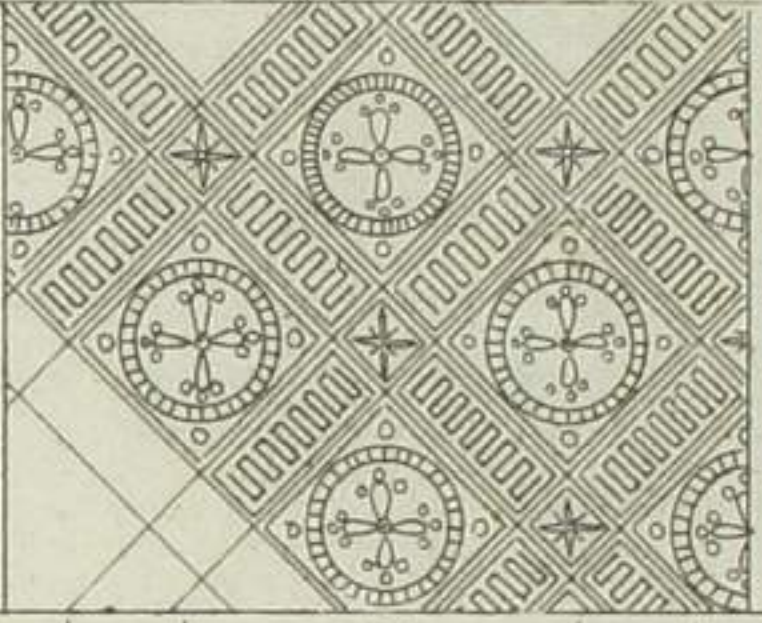

○ 丁子丸香の圖



○ 映せんさ

	■ 八重桜		■ 山桜		■ 江戸桜		■ 細川
	■ 桜		■ 山桜		■ 江戸桜		■ 細川
	■ 桜		■ 山桜		■ 江戸桜		■ 細川

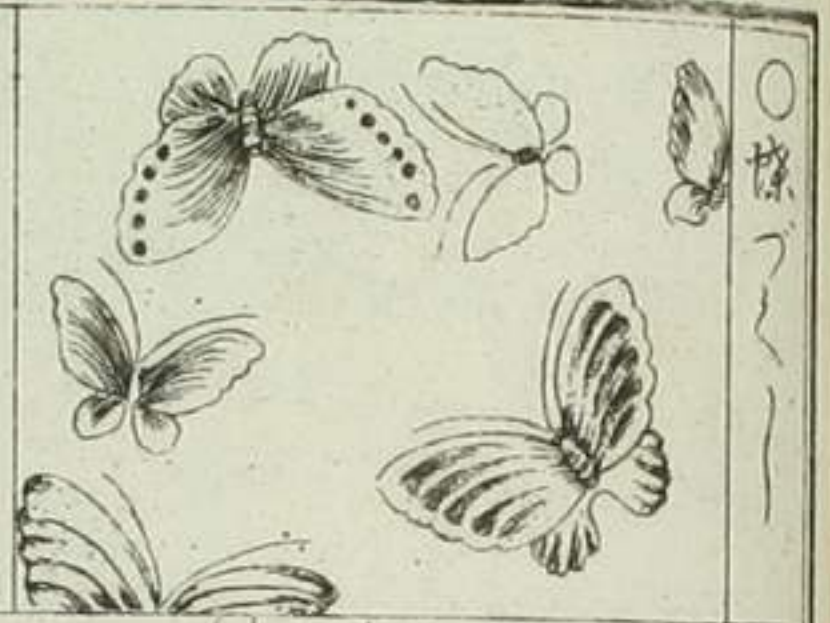

○ 蝶

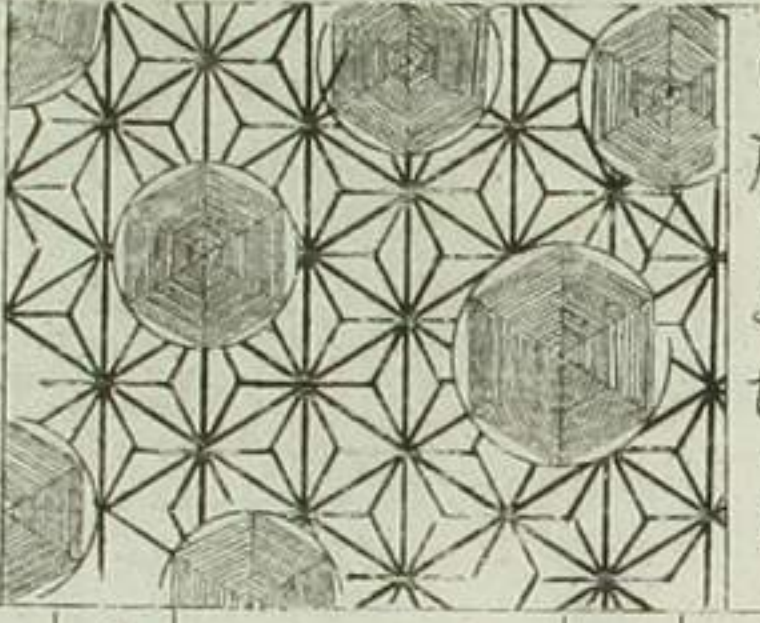

○ 麻の葉の御のど



○ 秋くさ

	▲ ちり		▲ 桜		▲ 中		▲ 桜
	▲ ちり		▲ 桜		▲ 中		▲ 桜
	▲ ちり		▲ 桜		▲ 中		▲ 桜

百草集新長六
 六十一

扇花ふき

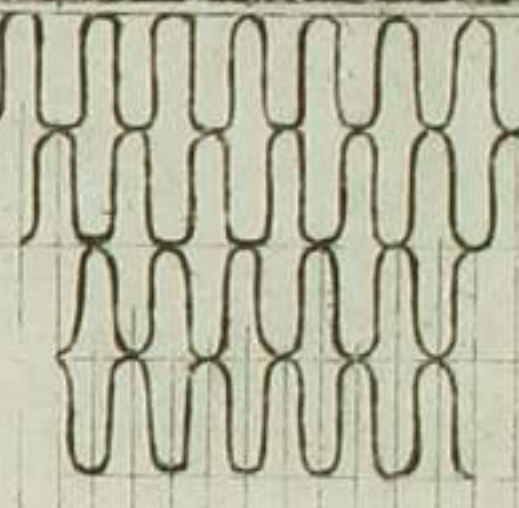

扇花ふき

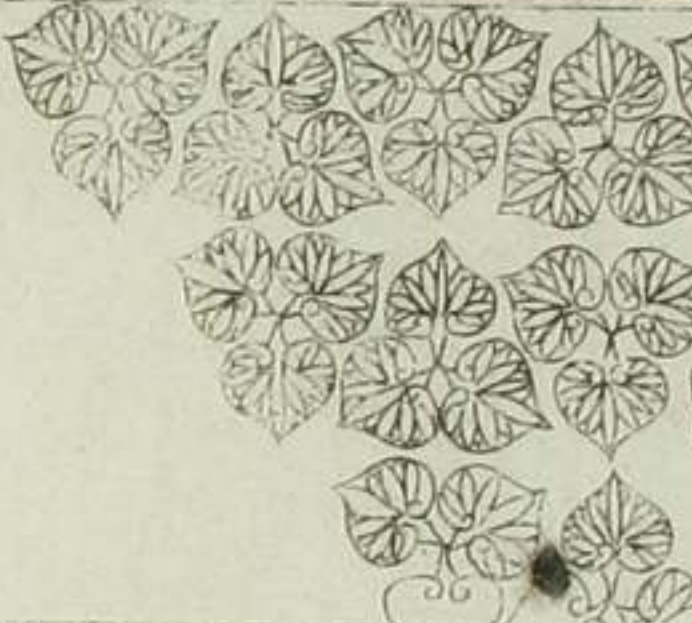

扇花ふき

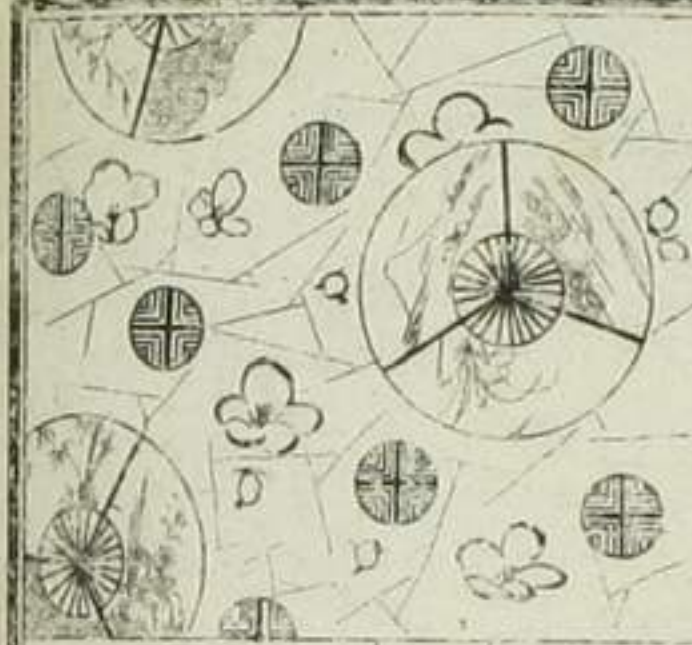

▲竹ひし

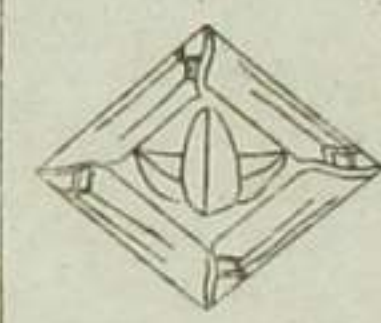

▲三枚さ

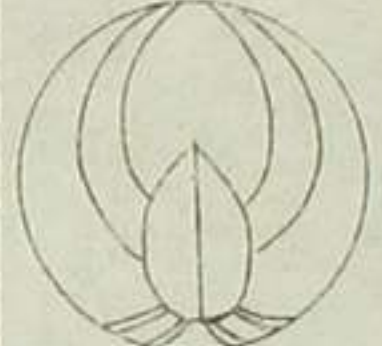

▲おき坊



▲仙臺



▲米津笹



▲さ



▲さ、ひ

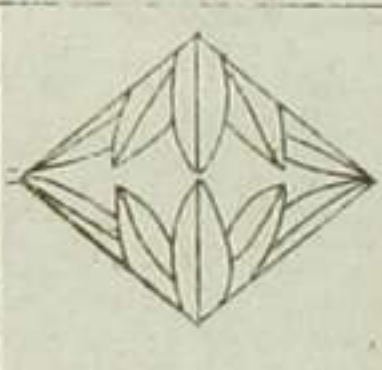

▲おき坊



▲糸

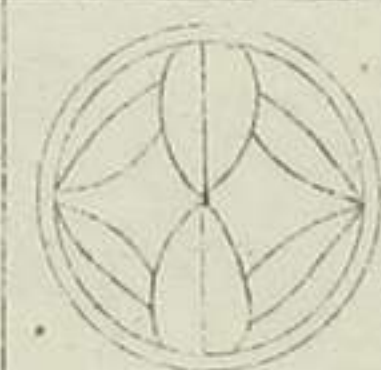

▲はる



▲笹ひ

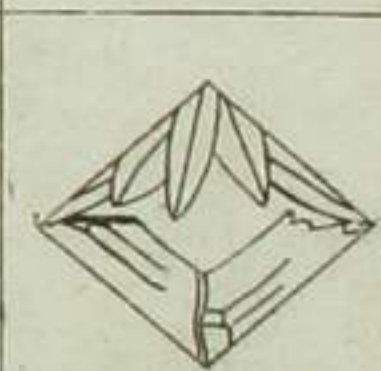

▲全上

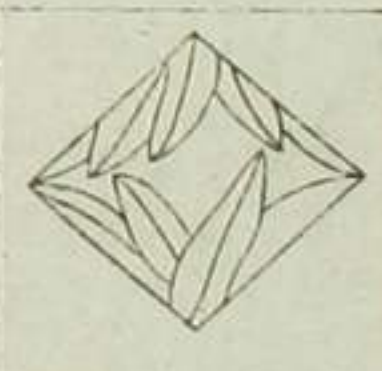

▲雪持笹



▲向ひ

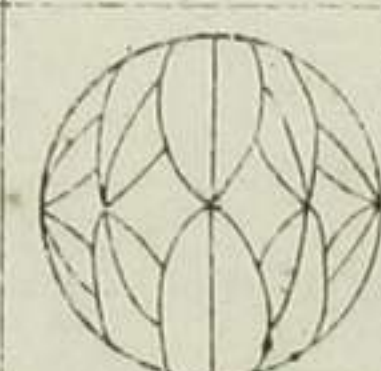

▲三ま



○浅花

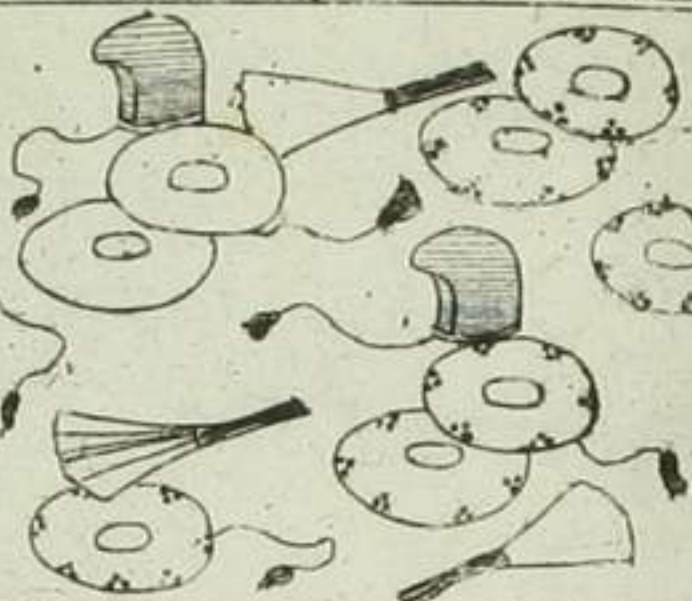

○扇花ふき

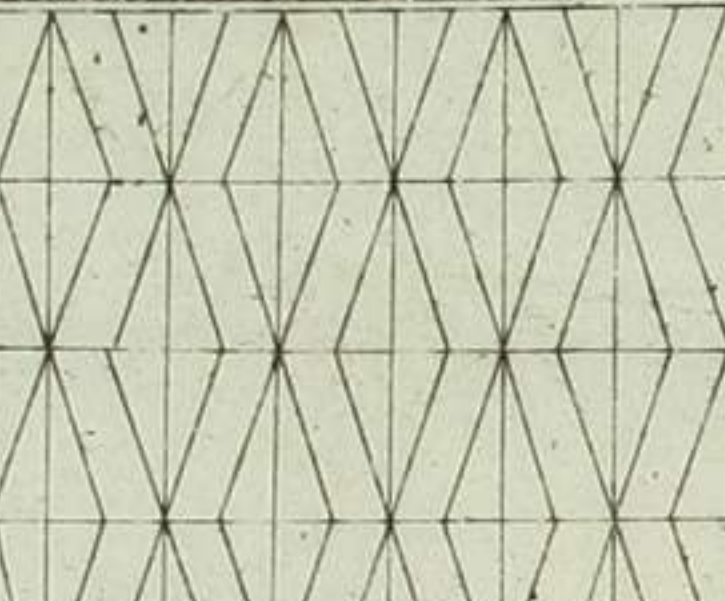

○釣籠

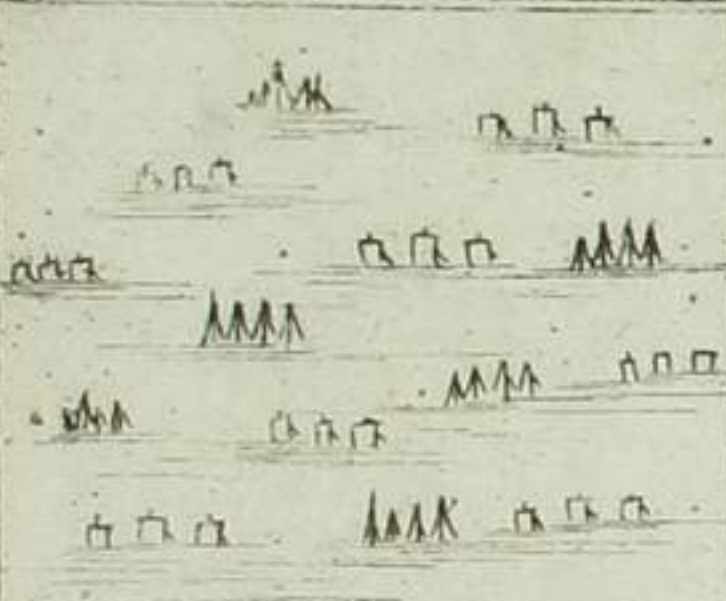

▲龜井



▲宇和島笹



●六角竹

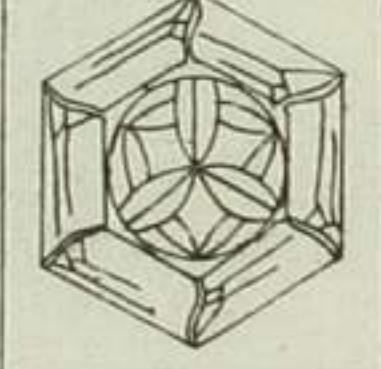

●九三



●九三

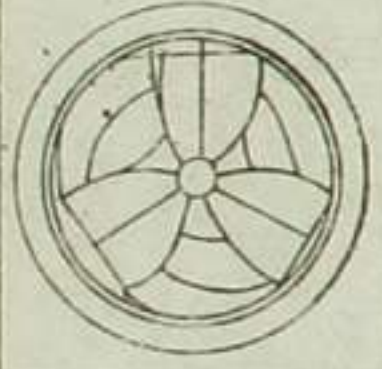

▲岩村笹

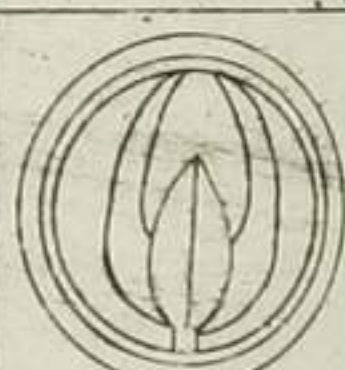

●六角竹

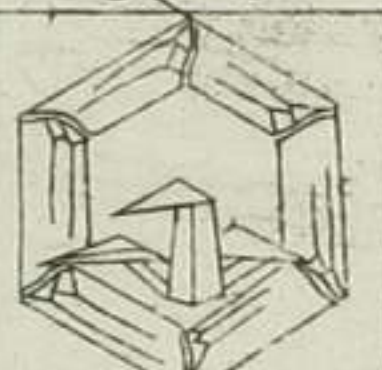

●三ツり



●九と

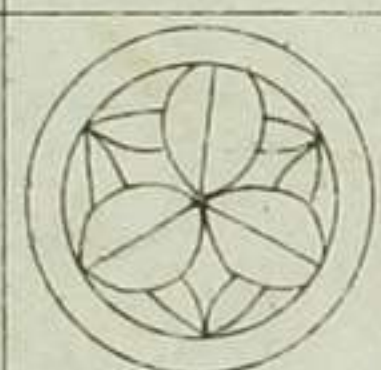

●上杉笹



▲き



●竹

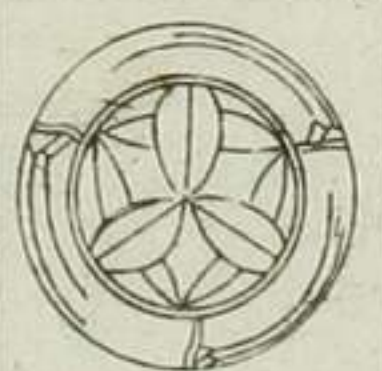

●九と

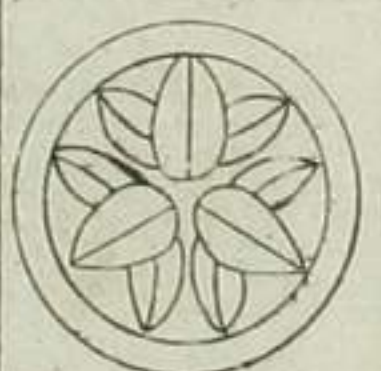

●十五枚笹

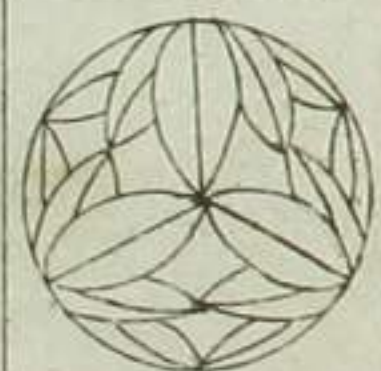

●六角

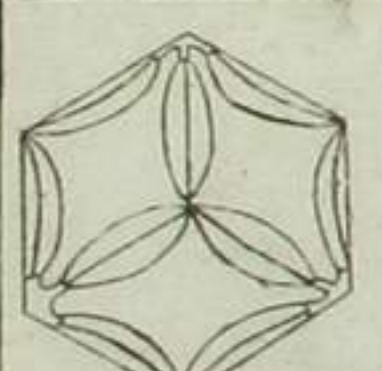

扇花ふき

○ 芦の穂、おま貝

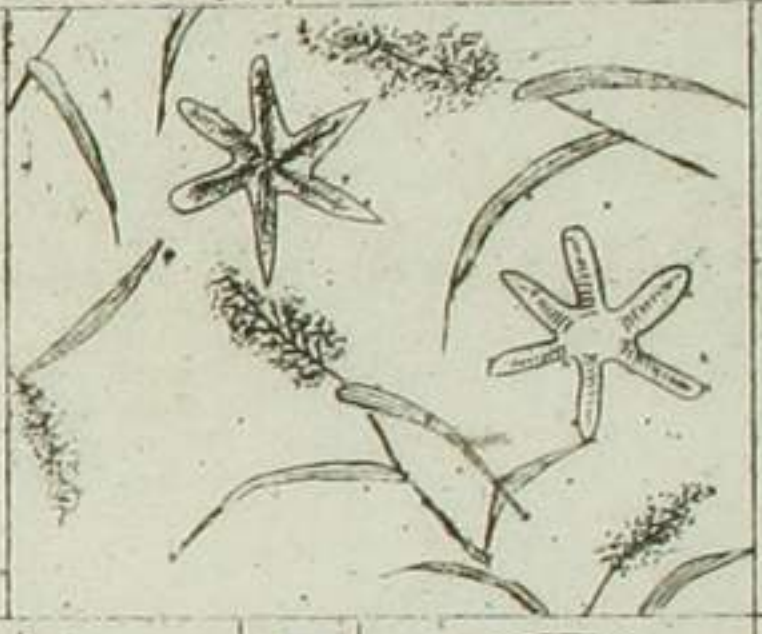

○ 麻の葉、くつし

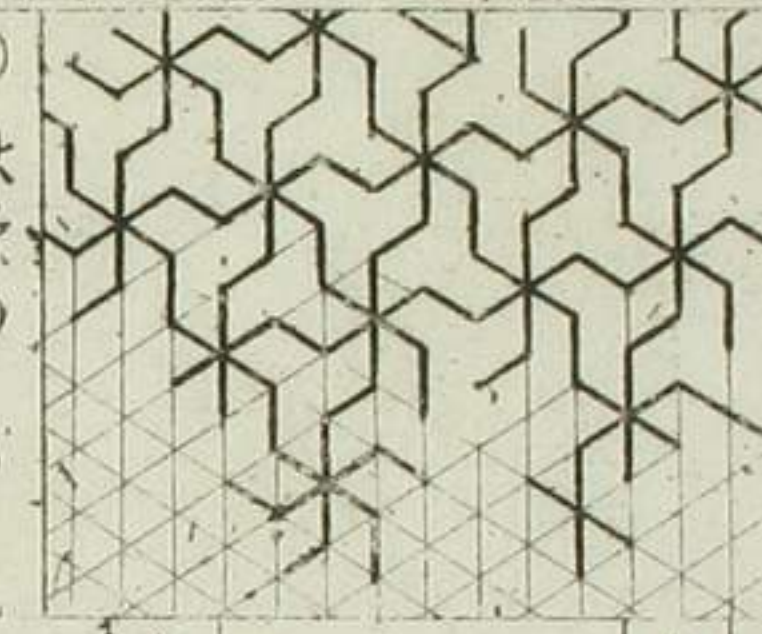

○ 秋野のまき



● 九に九枚さ

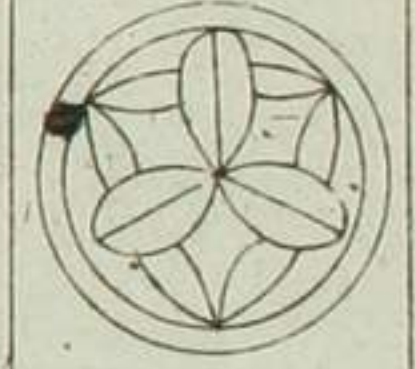

■ 笹くるは

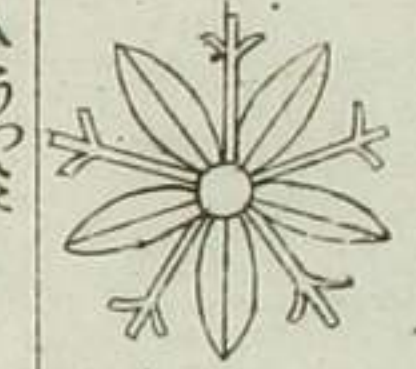

▲ うつぎり



▲ 利休桐



● きりの車



● 米澤さ



▲ 礼れぎり



▲ 中うけ桐



▲ 五七ぎり



● きり車



■ 九枚笹

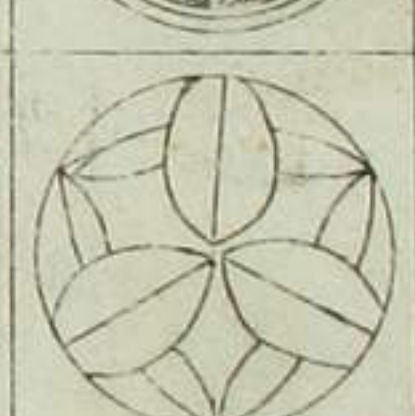

▲ ちけまき

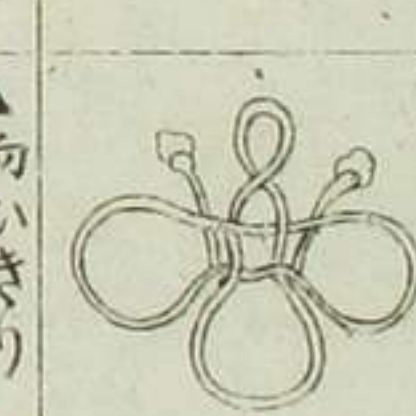

▲ 向ひぎり



▲ おとりぎり



● 花ぐるは



○ 麻の葉、おれ



○ 雨と燕



○ 何どり老甲

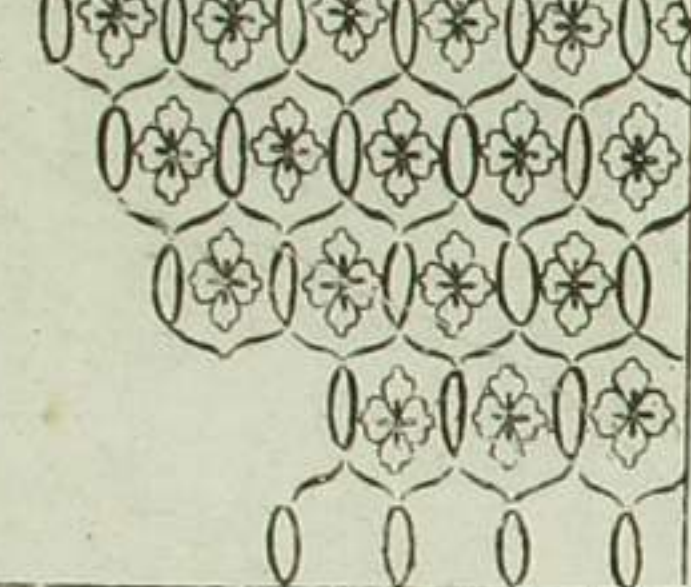

▲ 五三桐

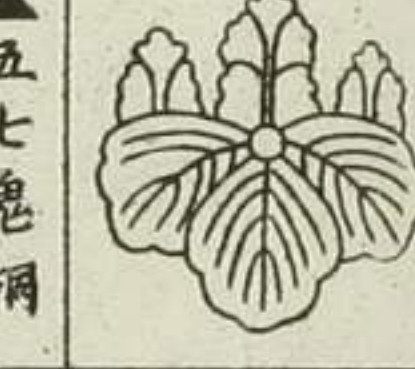

▲ 五七鬼桐

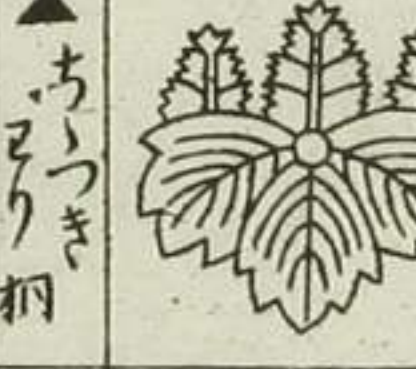

▲ ちりぎり桐



▲ 桐い

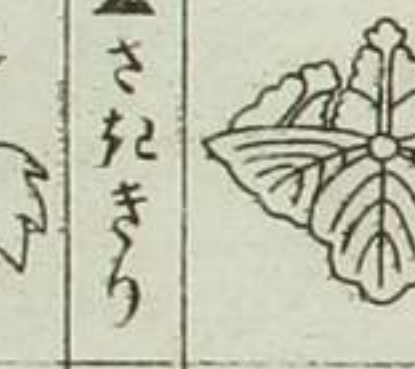

▲ さだぎり



▲ こりぎり

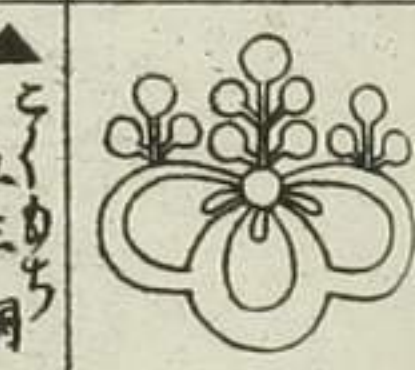

▲ こりぎり



▲ 対ふ桐



▲ こりぎり



▲ 下り花桐



▲ 五七桐



▲ 五三鬼桐



▲ 枝九ぎり



▲ ふんちやう

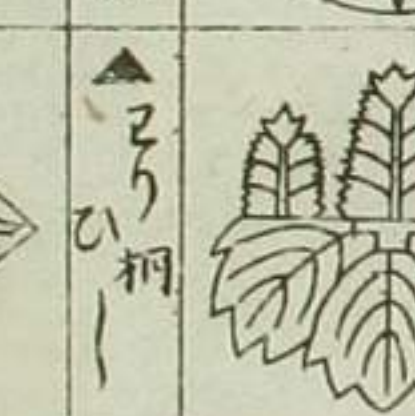

▲ こり桐



○下り菖

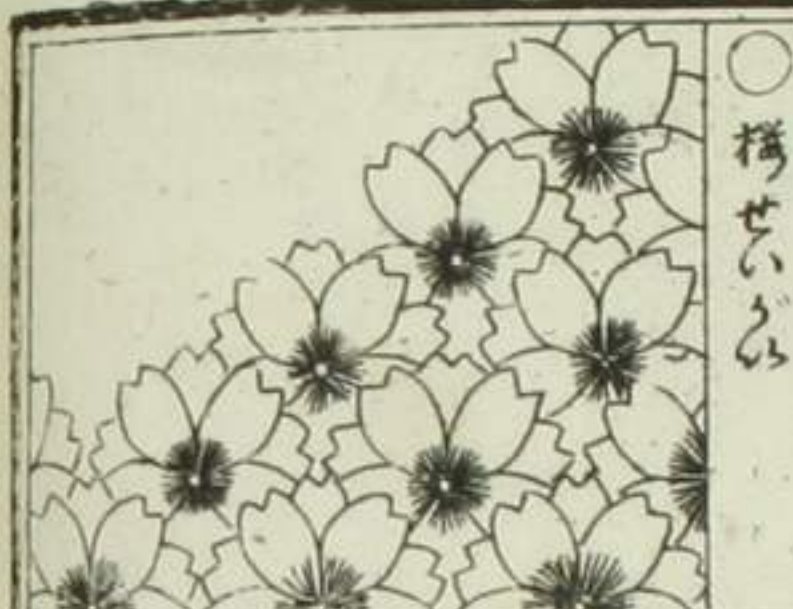
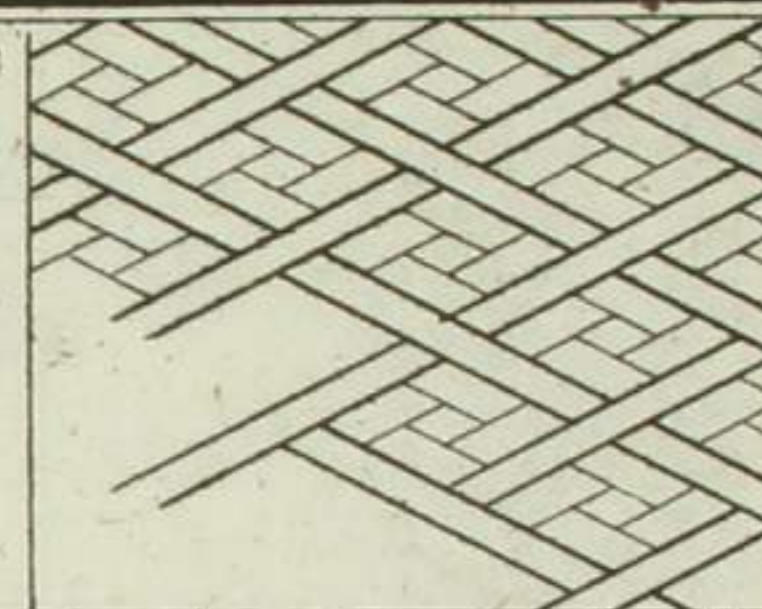

▲うらひ菊丸



▲九重きく

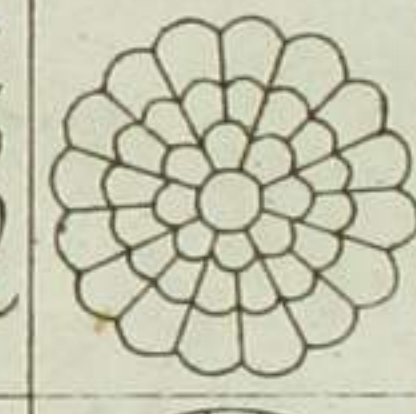

▲こもり丸



▲石拵十四菊

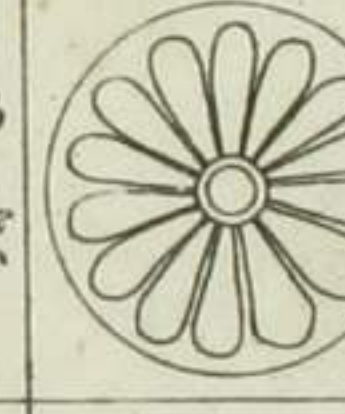

▲うらぎ紫菊



▲菊よみ



▲ふせんこ菊



▲うしろ菊

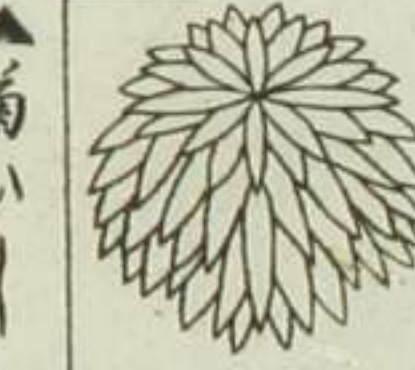

▲菊ひし



▲きやうきく



▲己卯菊



▲青山きく

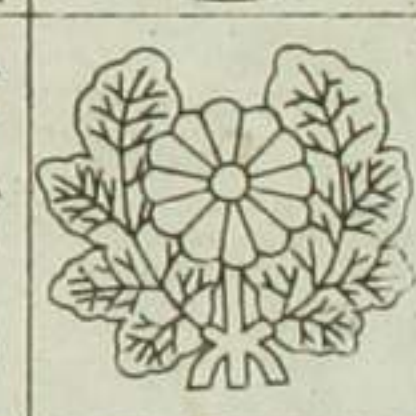

▲下拵菊



▲だき紫菊



▲たひし



○笹りんどう

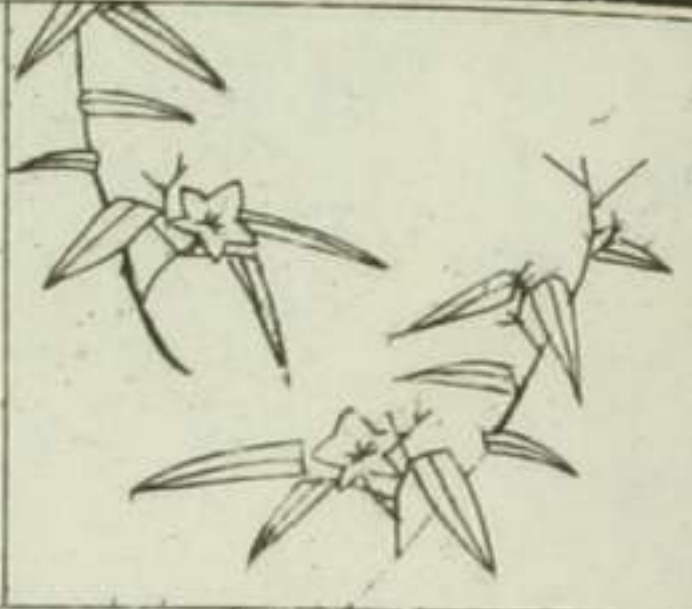

○文紗亭竹



○紗菱形

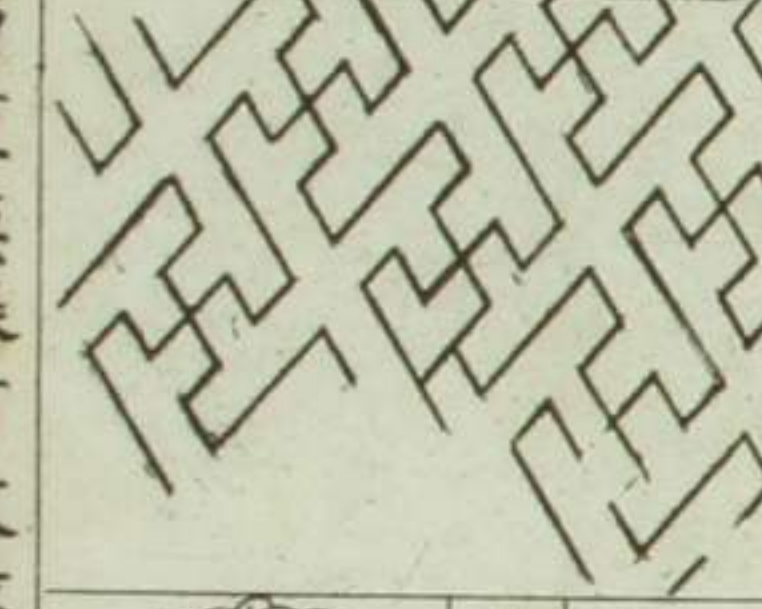

▲兼枝丸

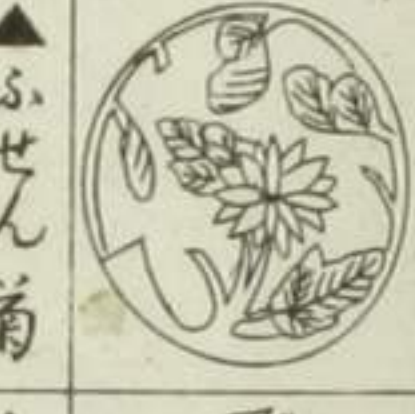

▲ふせん菊



▲だき菊の紫



▲きくひし



▲十六うらぎ菊

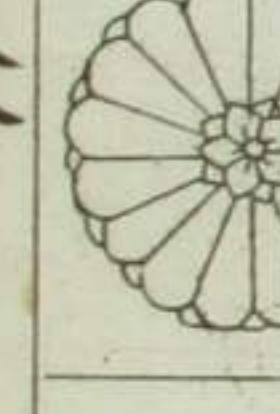

▲らん葉



▲うらぎきく

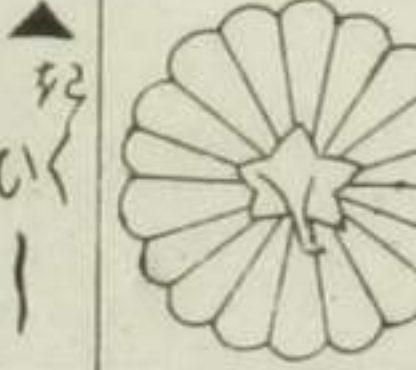

▲たひし



▲浪うらぎ菊



▲うらぎ菊

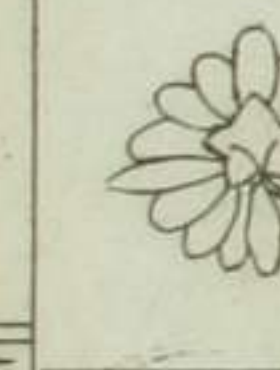

▲きくよみ



▲だき菊の紫下葉



▲一紫一花きく丸



▲十六八重きく

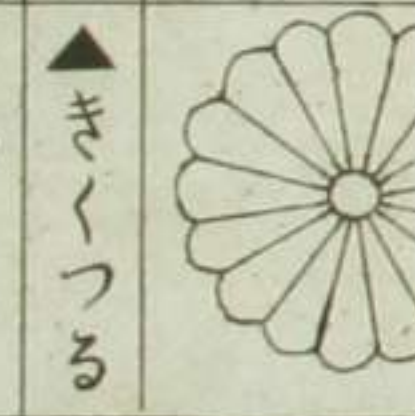

▲きくつる

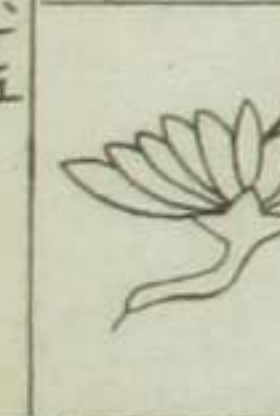

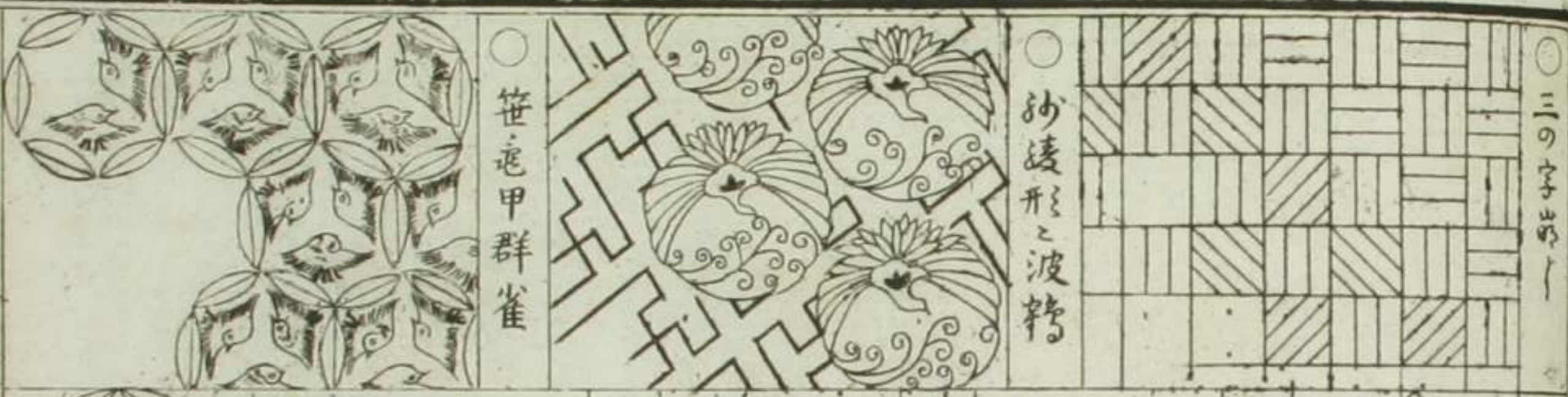

○笹鹿甲群雀

○砂流形と波轉

○三の字のめ

	▲ふせん きさち		▲ふんせ 花きさち		▲たき栴杖		●三ツおひ ひきく		●三ツおひ きく
	▲きり 花栴杖		▲きさち てり		▲栴杖枝丸		●三ツおひ きく		●三ツおひ きく
	▲紫栴杖丸		▲栴杖きり		▲花栴杖枝丸		●くつ きく		●三ツおひ きく

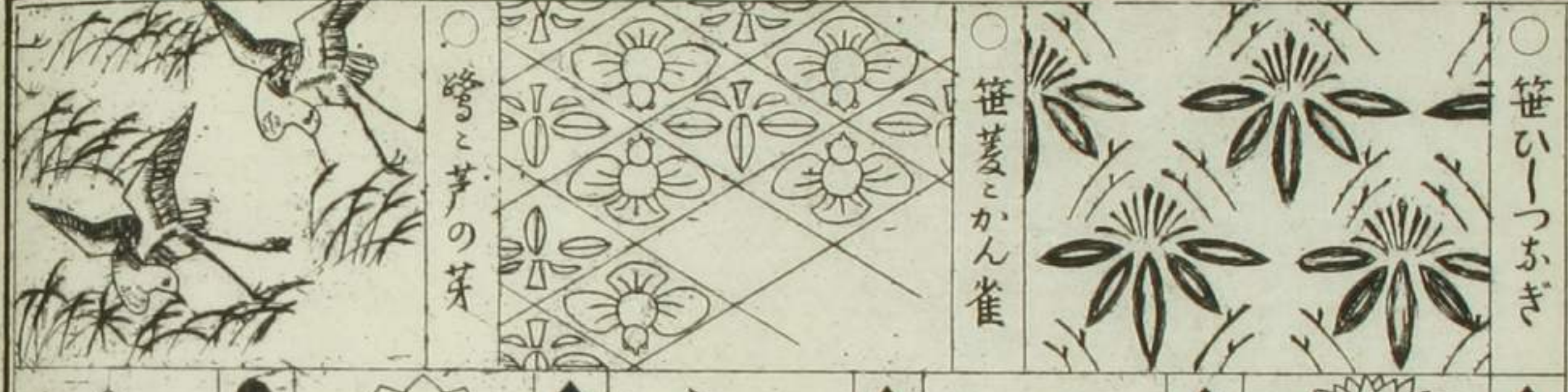

○鶯と芦の芽

○笹菱とかん雀

○笹いっつおぎ

	●大玄菊 くらま		▲けんきく		▲菊てふ		▲ころりん きく		▲ちんぎく
	●三ツおひ きく		▲半月 きく		▲紫 てり		▲きく てり		▲丸と きく
	●三ツおひ きく		▲三ツ きく		▲たくの丸		▲の てり		▲きく てり

○切れハツ花形

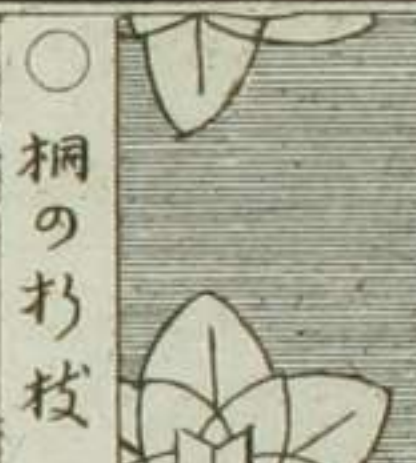

○桐の枳枝



○菊と連雀



▲ニツキヨリ

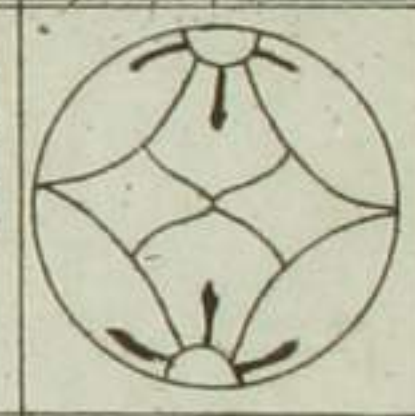

▲桔枝ひー

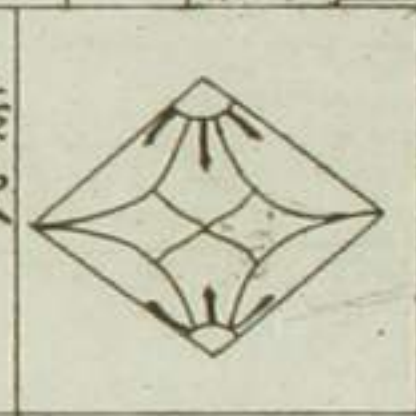

▲桔枝とんがう



▲桔枝の花つる



●ニツキヨリ



▲こりりん

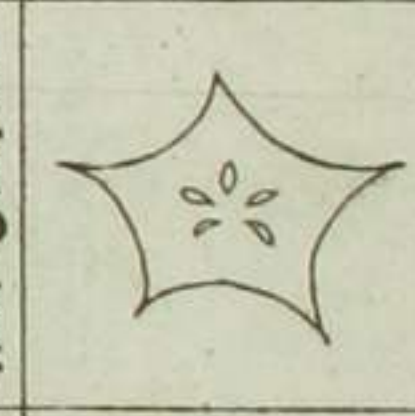

▲系己のそき

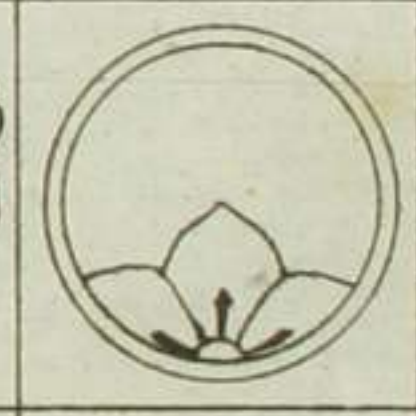

▲行きやう



▲桔枝枳枝



●ニツキヨリ

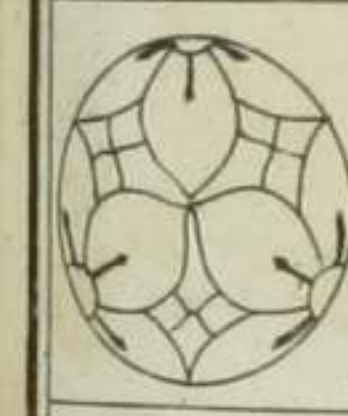

▲こりりん

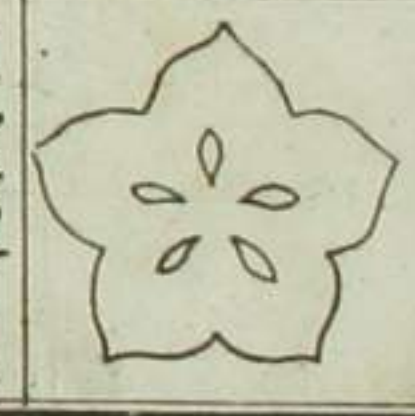

▲よこ楸枝

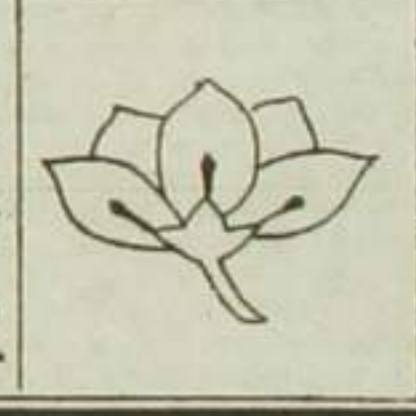

▲花桔枝

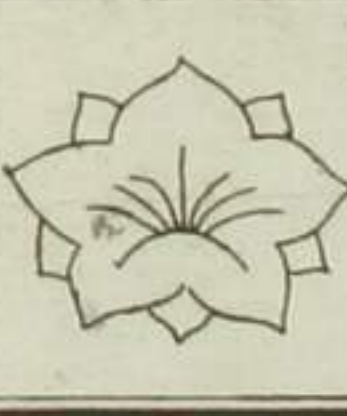

●ニツキヨリ

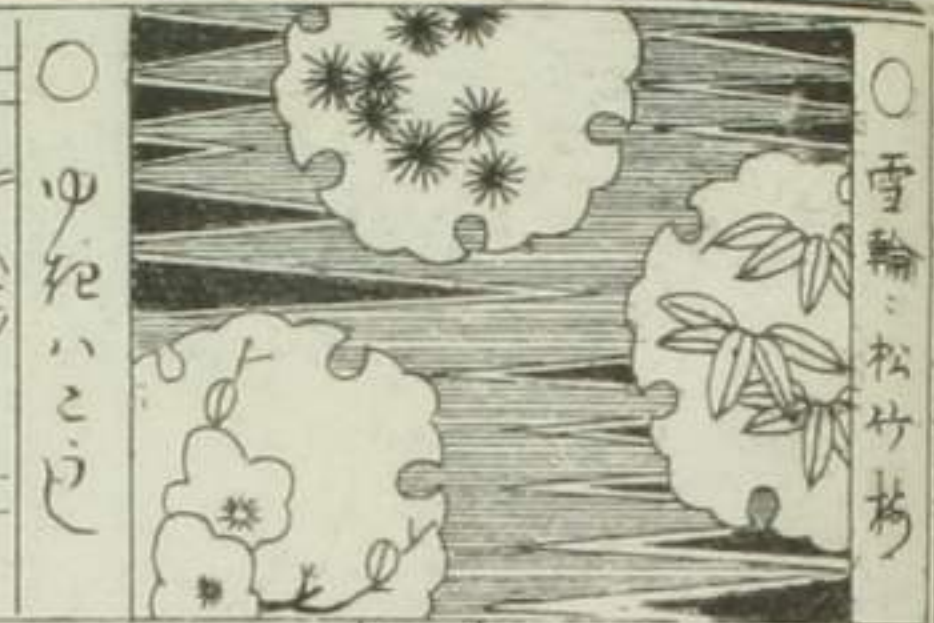

○雪輪

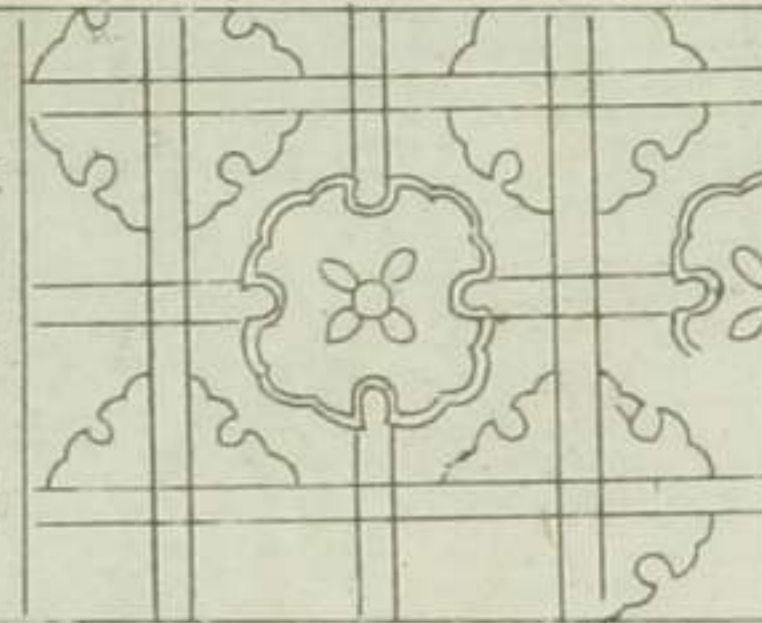

○雪の唐まり

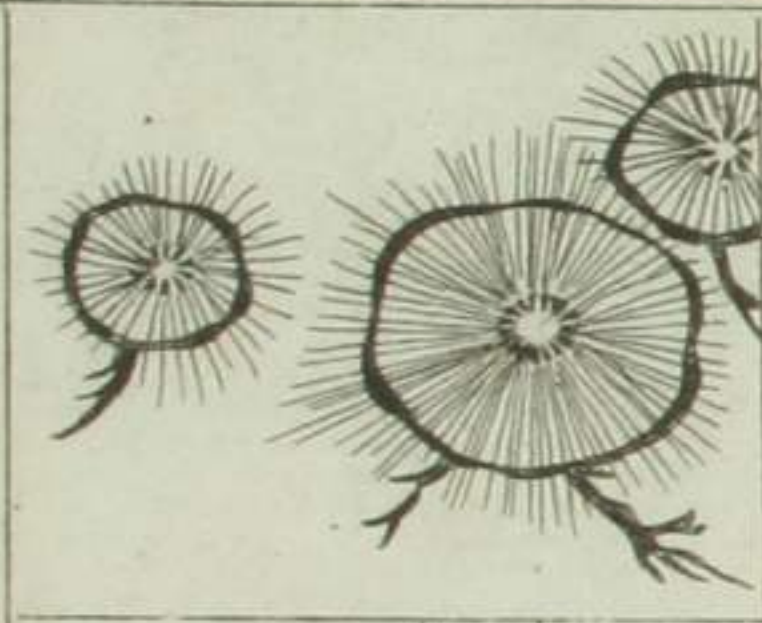

●ニツキヨリ

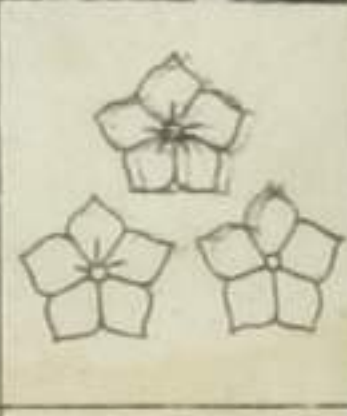

●ニツキヨリ



■石持桔枝

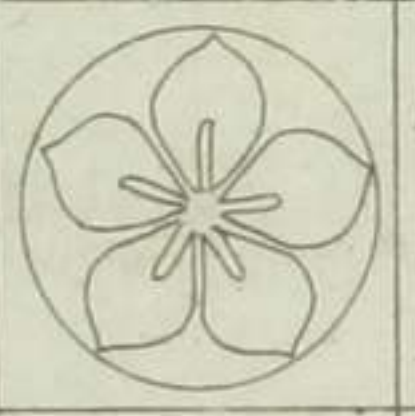

■活ひ桔枝

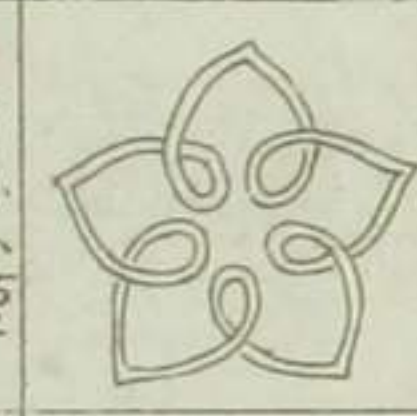

■きりハツ



●ニツキヨリ



●ニツキヨリ



■八重桔枝

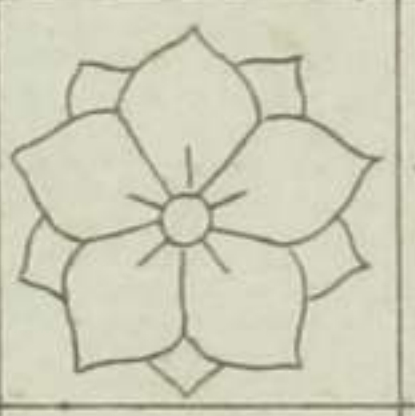

■中々桔枝

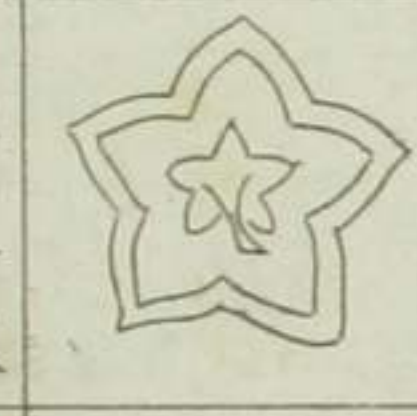

■太田桔枝

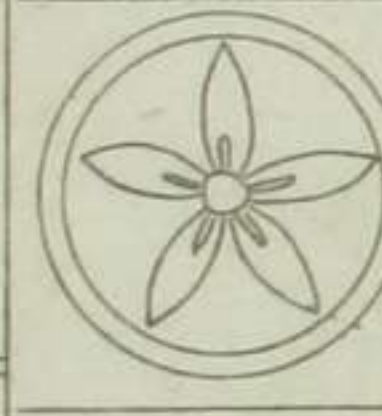

●ニツキヨリ

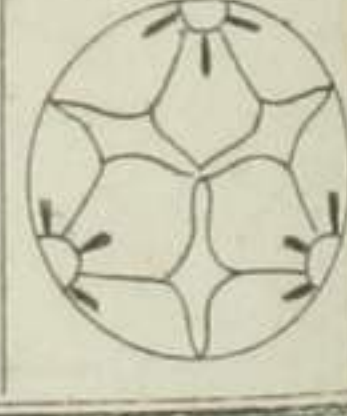

●ニツキヨリ



■土岐桔枝

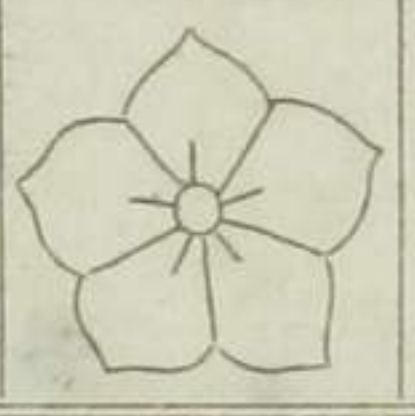

■けしんヤフ

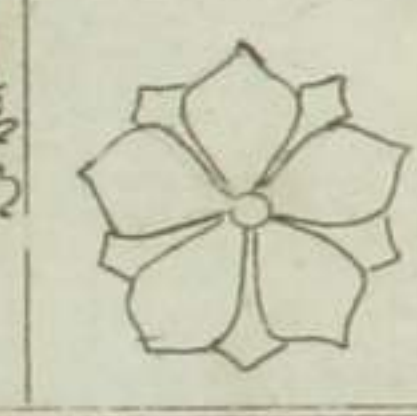

■きりヤフ

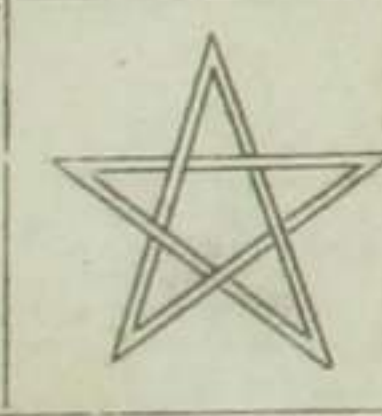

古今和歌集卷之六

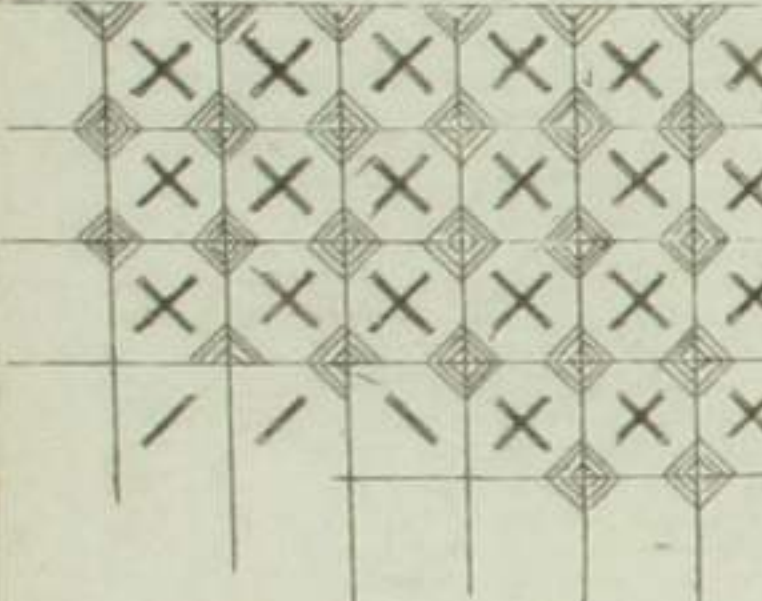

○三科斜十の字



○女竹

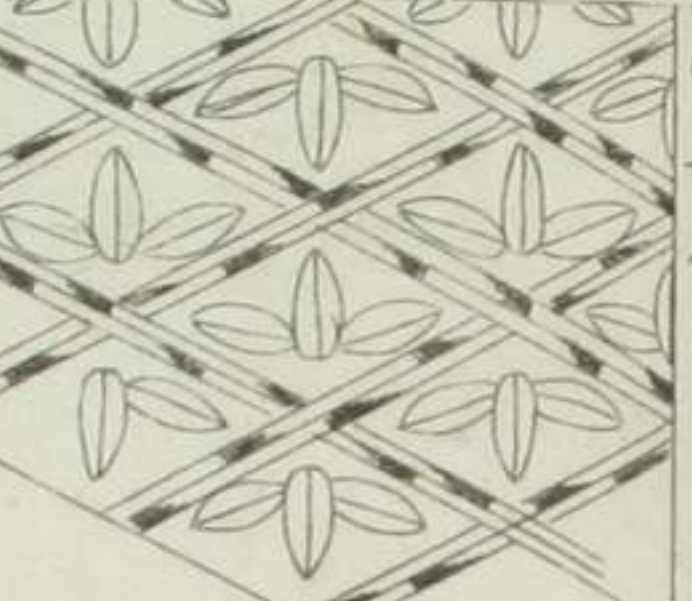

○女竹ひ

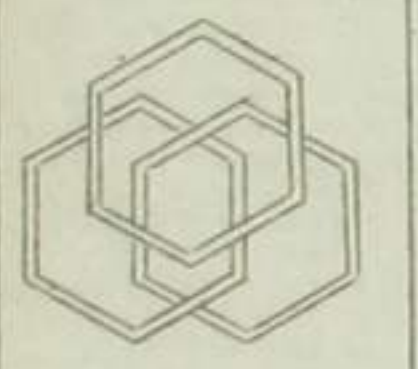

●三ツギツカウ

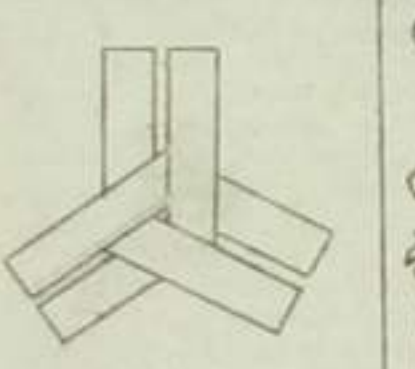

●きつらう



●うきつな

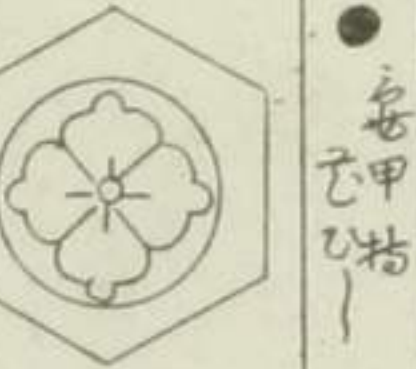

●毎甲

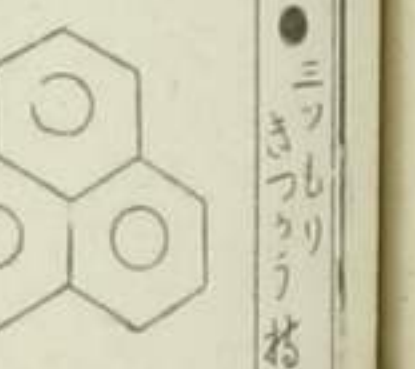

●三ツギツカウ

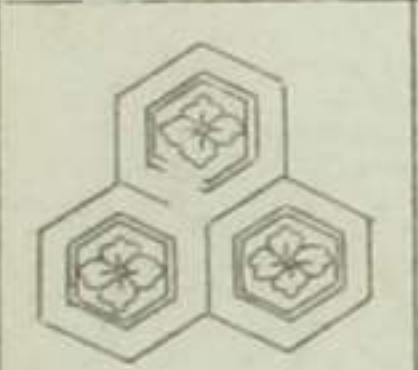

●三ツギツカウ

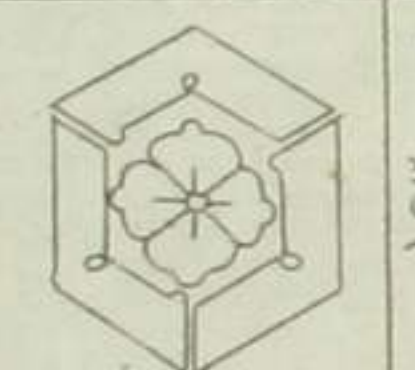

●ふたつらう

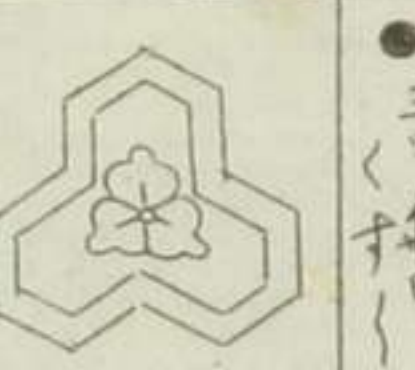

●三ツ毎甲

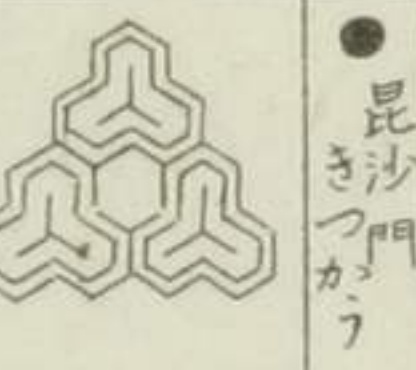

●昆沙門



●三ツ毎甲



▲三ツ毎甲

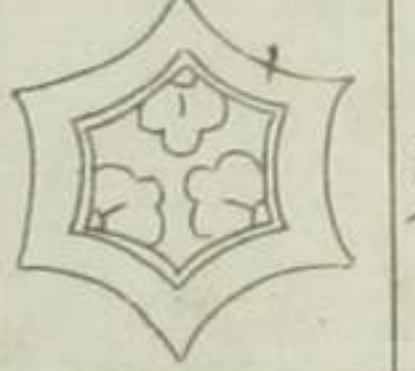

●そり形

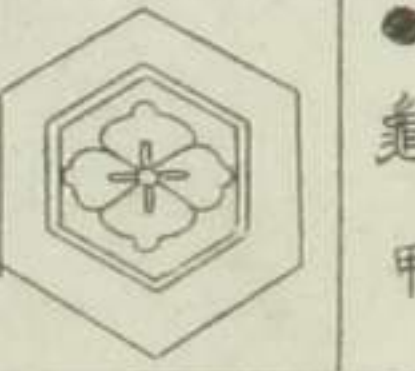

●龜甲

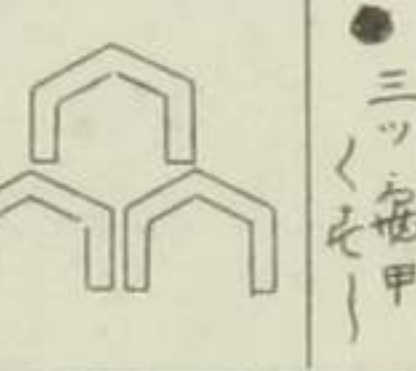

●三ツ毎甲



●六ツ毎甲



○雪乃松

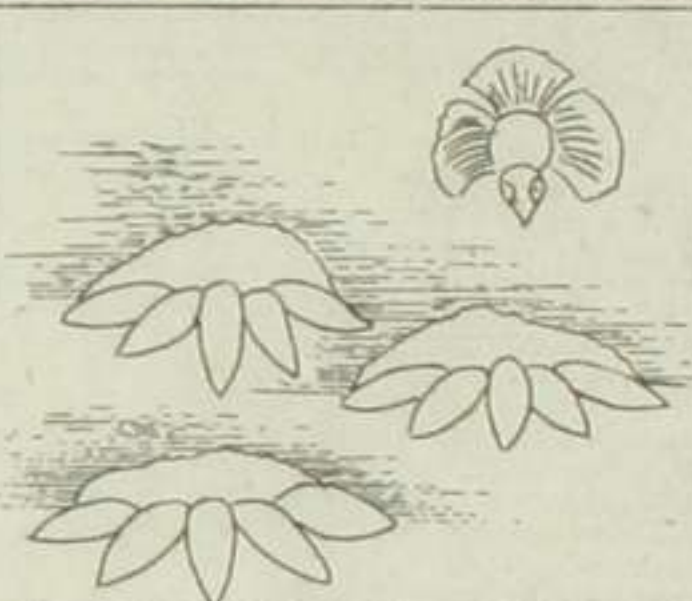

○空笹雀

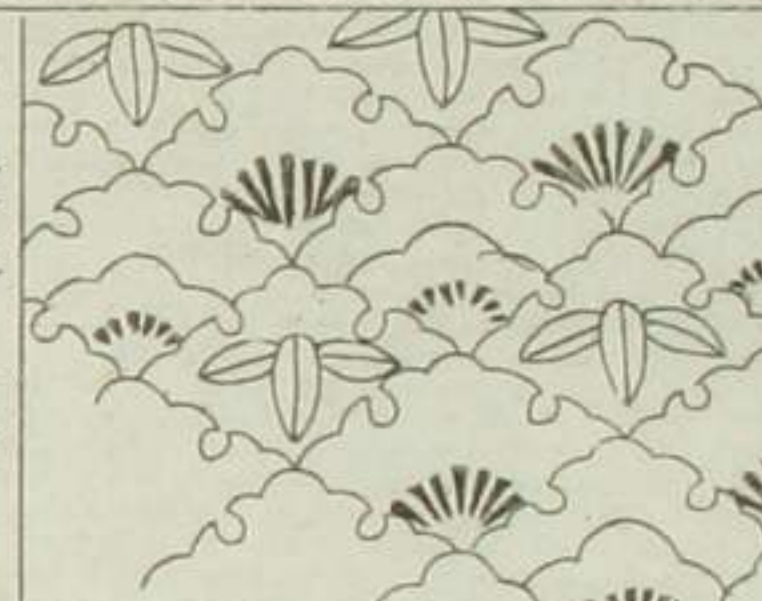

○重輪松竹梅

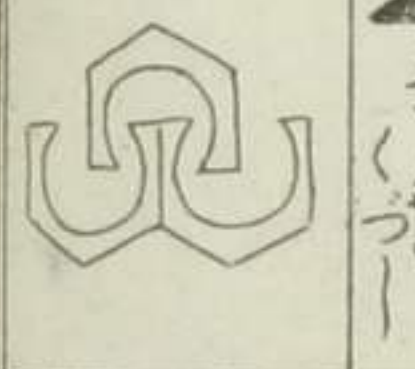

▲三ツ毎甲

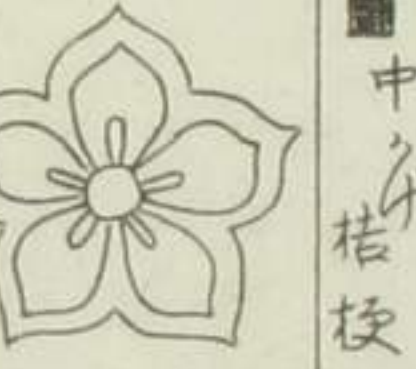

■中ノ枝

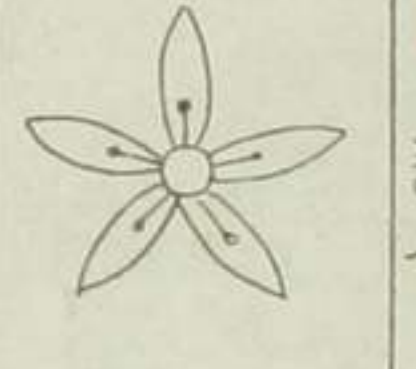

■やせやう

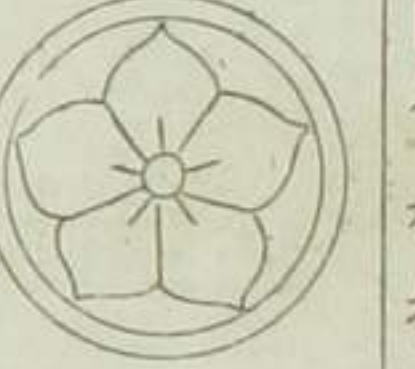

■九と桔梗



▲三ツ毎甲



■洗る桔梗

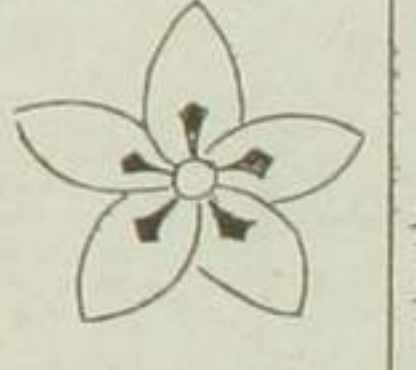

■ふと桔梗

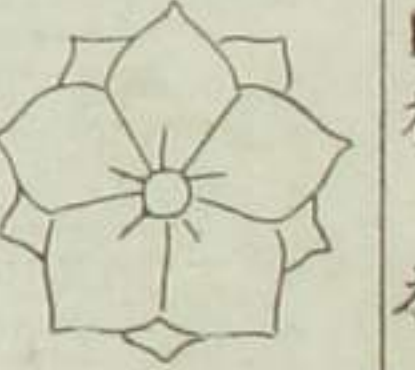

■桔梗



▲三ツ毎甲



▲中ノ枝

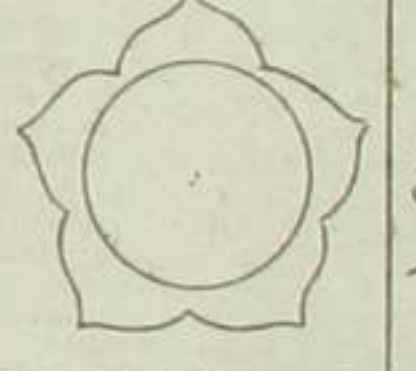

■桔梗

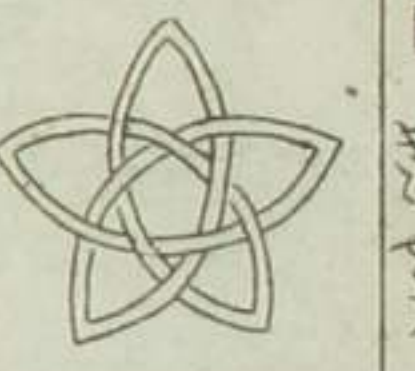

■うまやう

六十八

蜀紅形

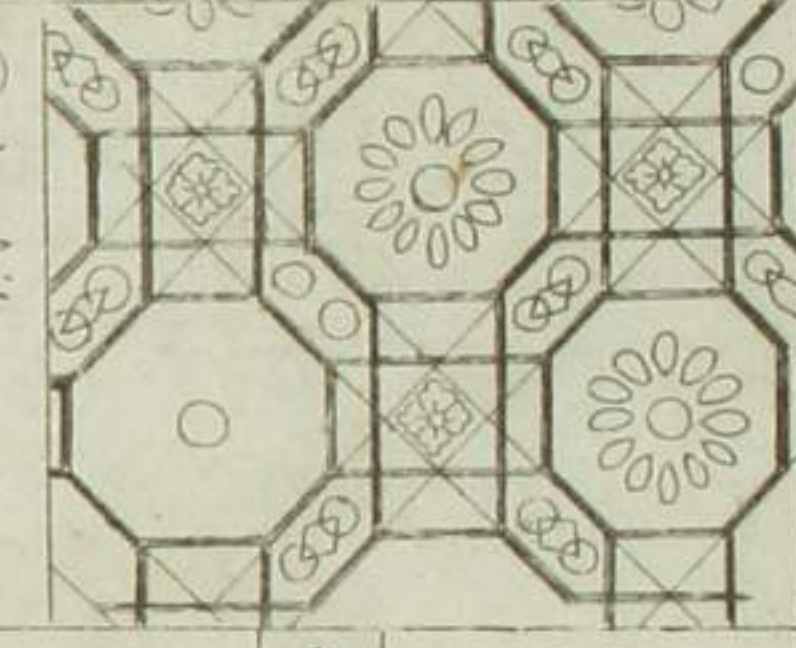

七宝

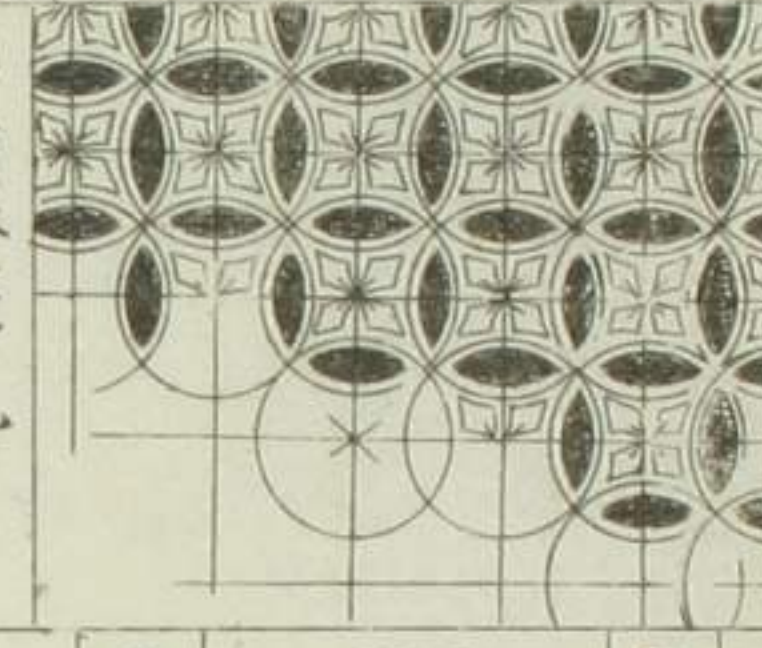

蜀紅菱丸

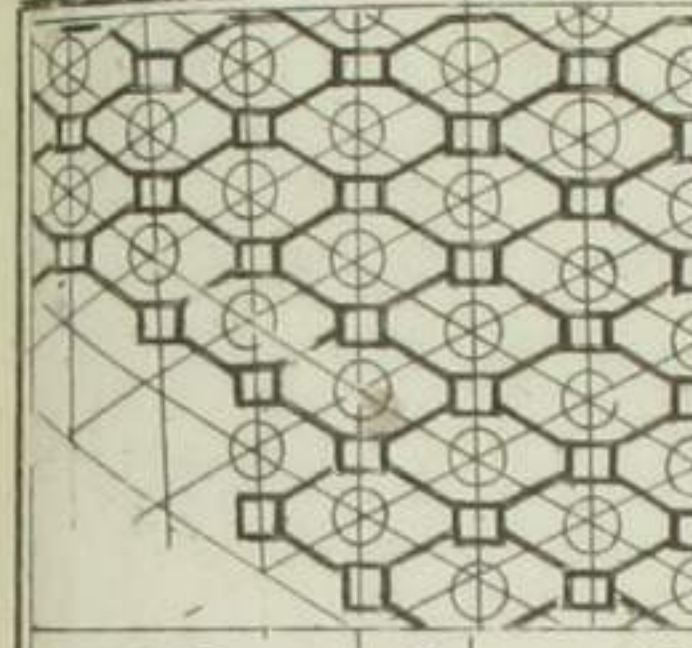

▲九ツツギヤウ



▲小きヤウ



●山谷の申きこ

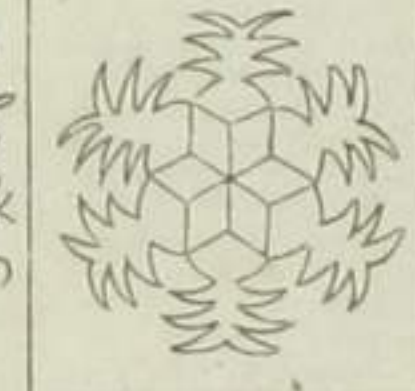

●舌家の申きこ

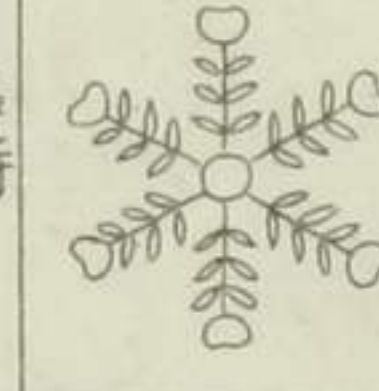

●石持の申きこ



▲ちのひきヤウ



●中きヤウ



●くさの申きこ

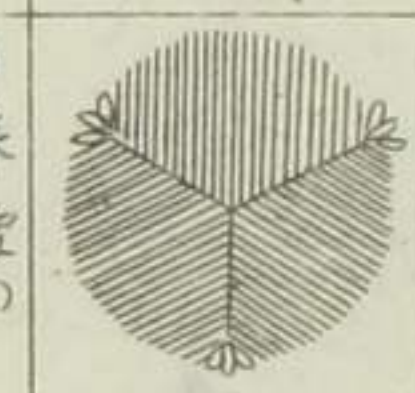

●春重の申きこ

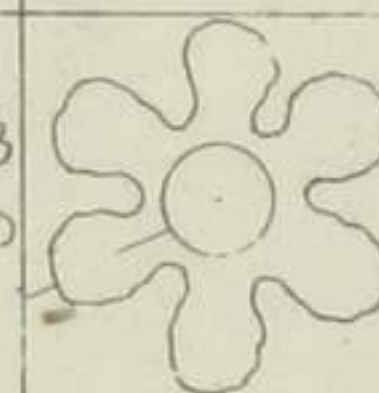

●あまの申きこ



▲ちのひきヤウ

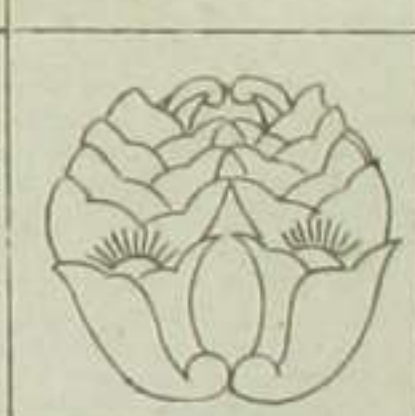

●花の輪

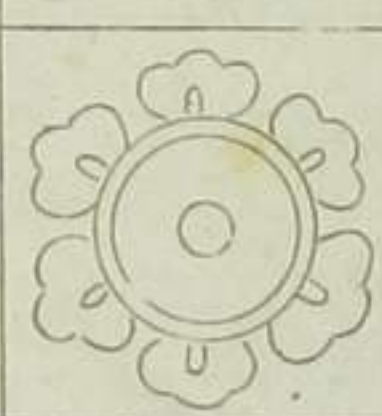

●ゆきこ

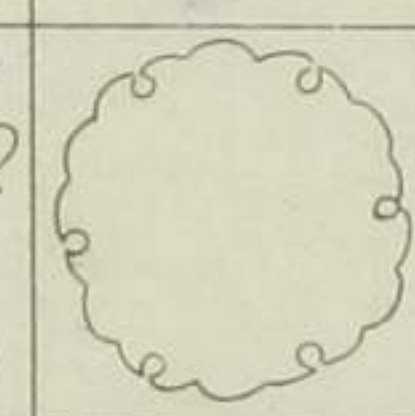

●雪梅

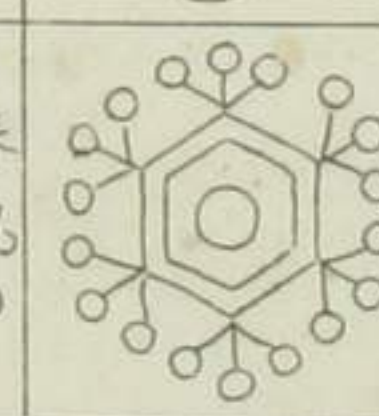

●春風の申きこ

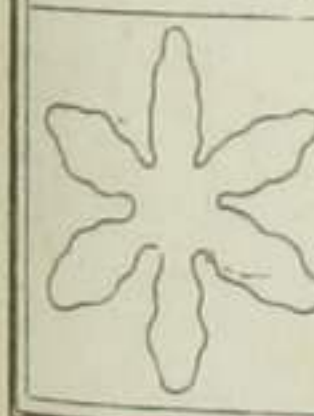

七宝

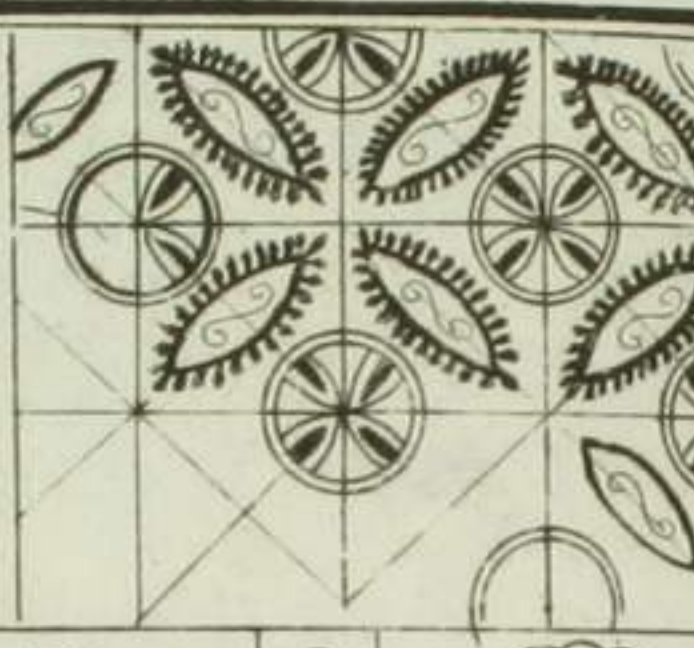

杓車

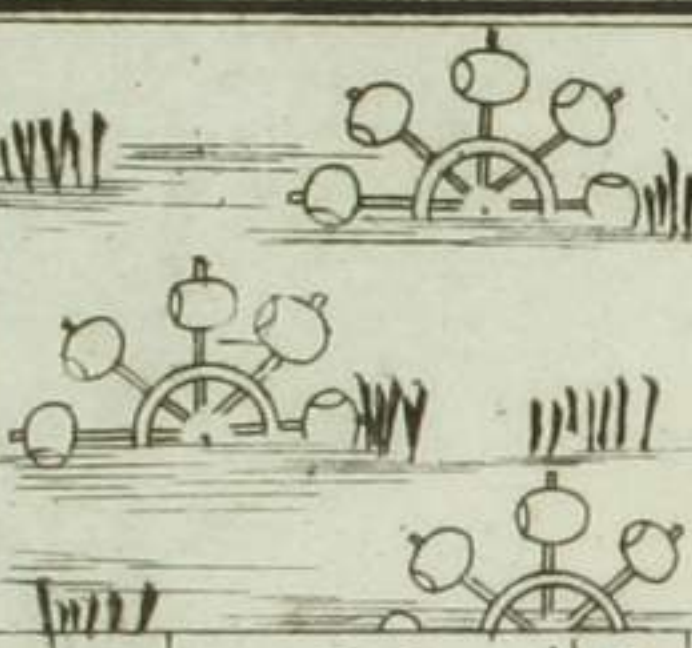

七宝

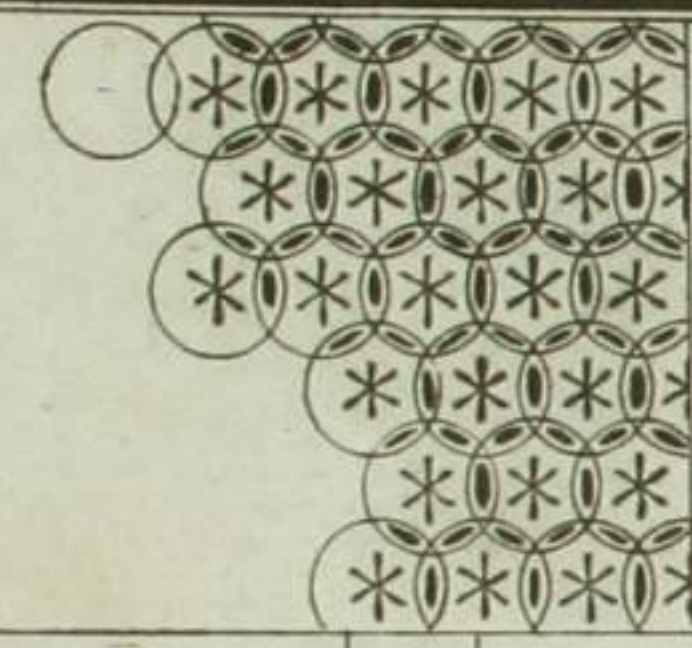

●ふききの

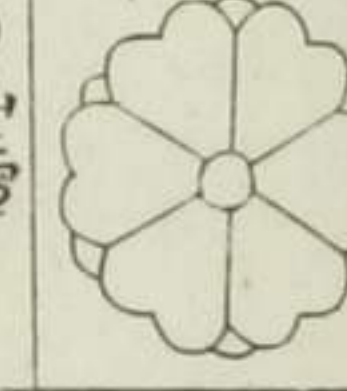

●山雪の申きこ

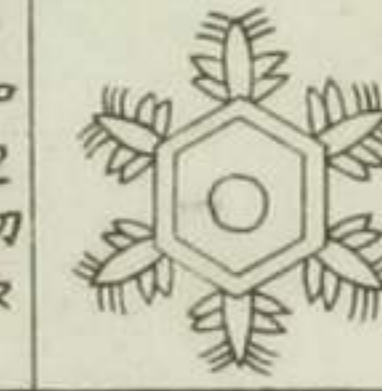

●中き切えの申きこ

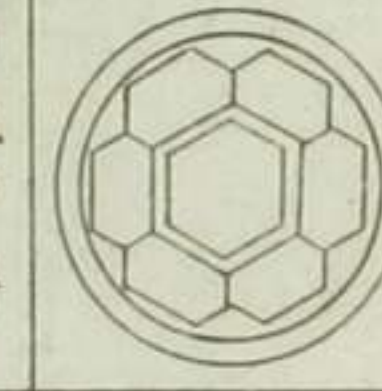

■五ツ子

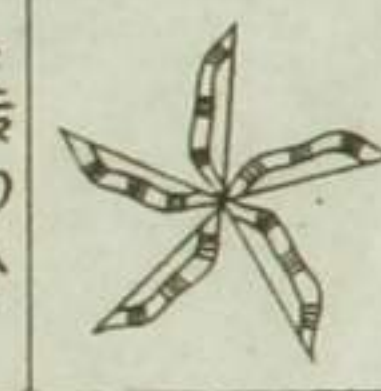

▲結ひ

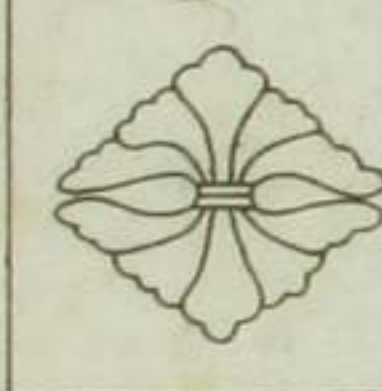

●あまの申きこ



●山風の申きこ

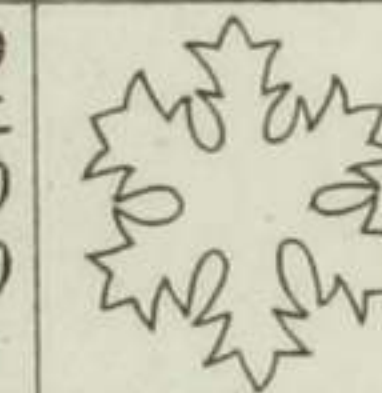

●こまの申きこ

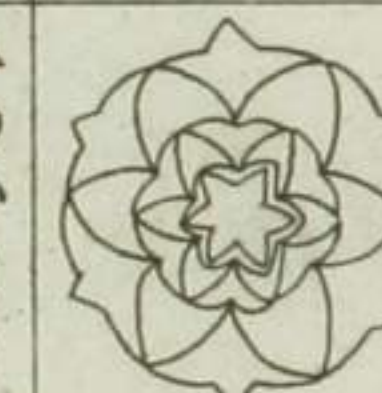

▲申い

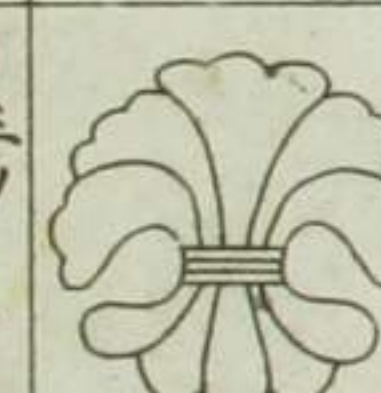

●三かい

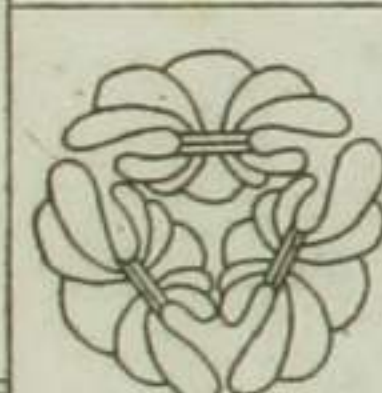

●蔵風の申きこ

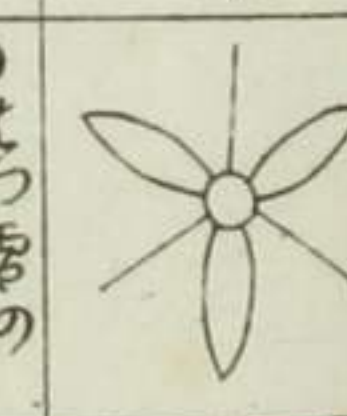

●ちのひきの申きこ

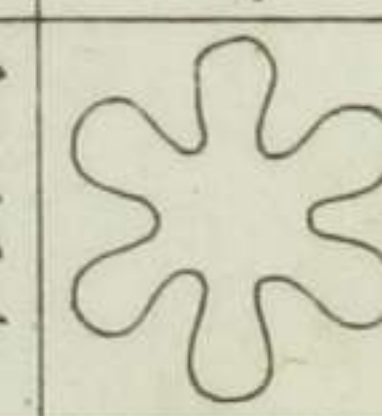

▲ちがいの

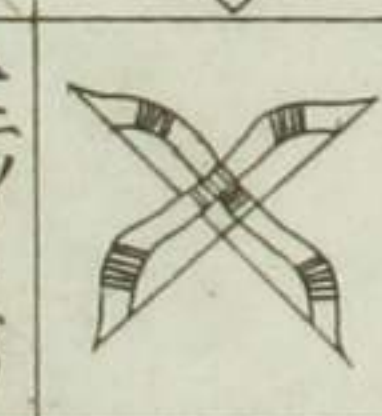

▲ニツい

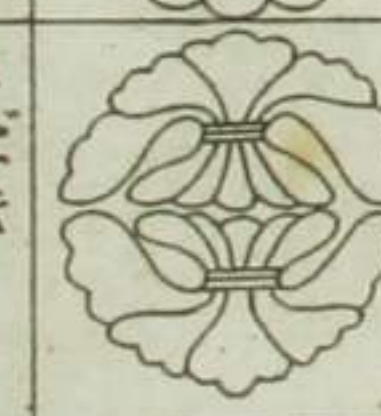

▲だめが



蜀紅花菱

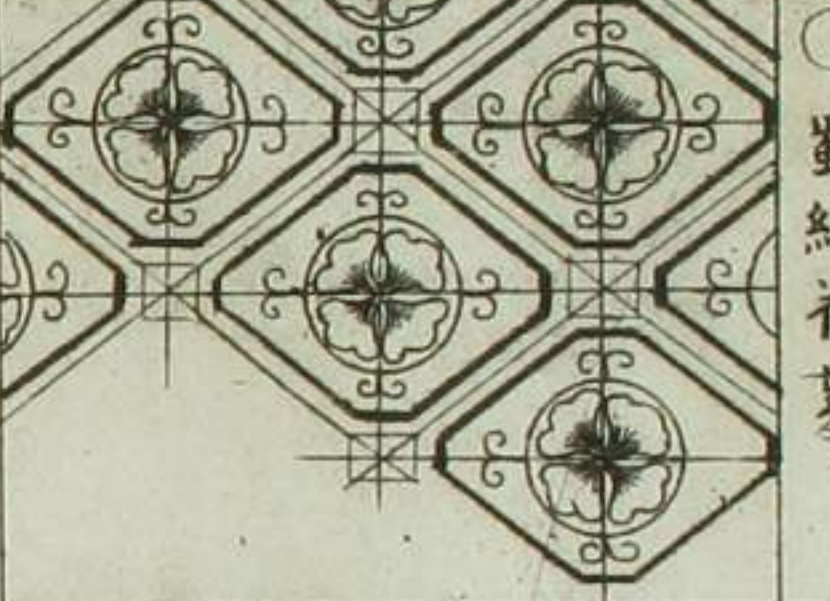

菱樹と四ツ目

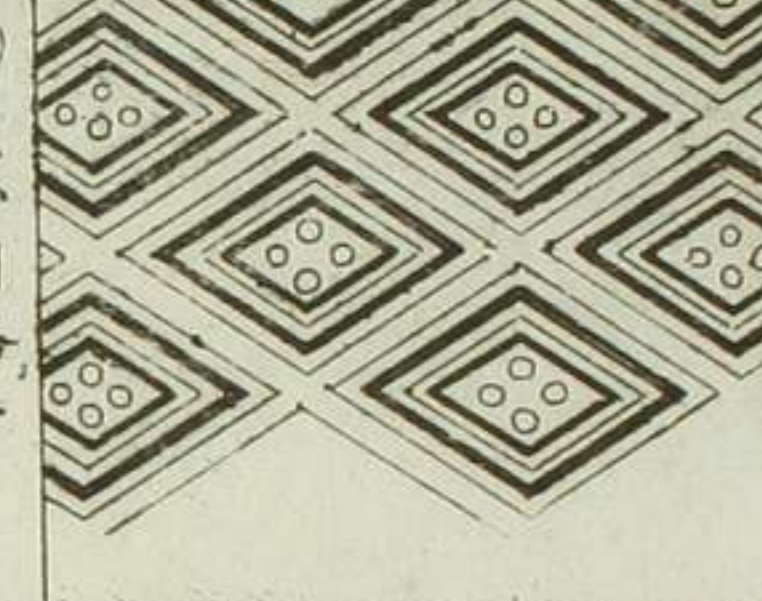

昆沙門格子

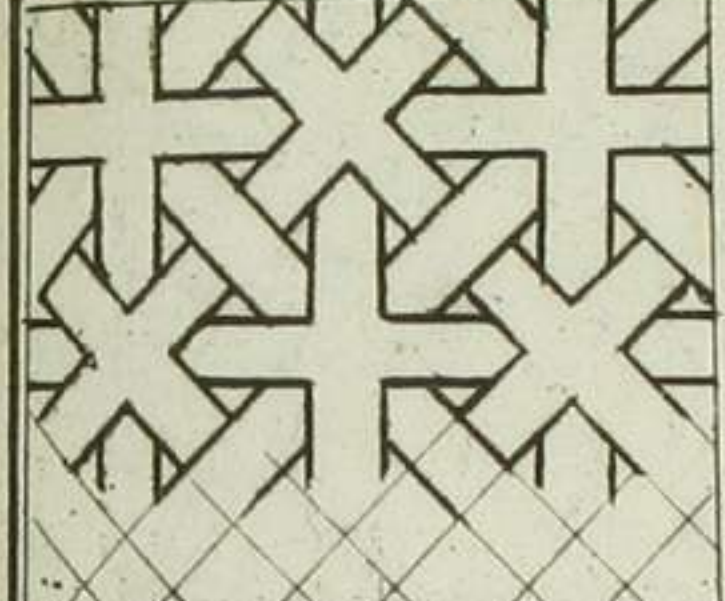

▲ツめうが



▲ツめうが



▲ちめうが



▲いあかき



▲九こ抱



▲向めうが



▲ちめうが



▲九こハツ

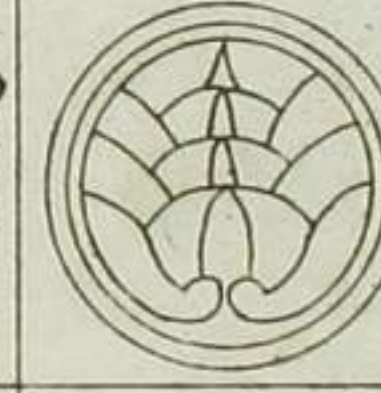

▲めうがの丸



▲だきめうが



▲田村めうが

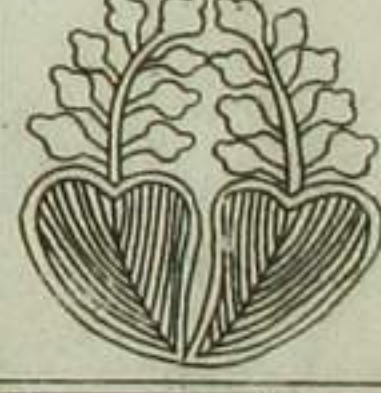

▲花抱



▲だき

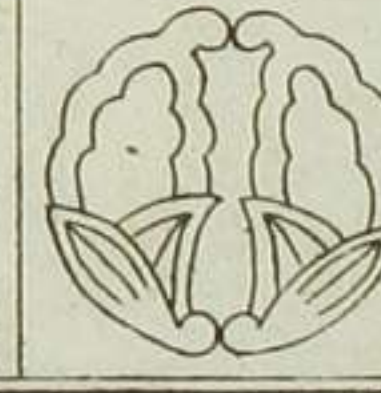

▲めうがの花

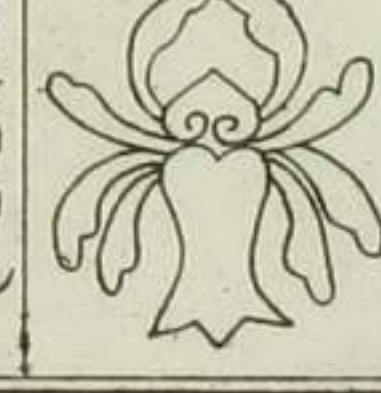

一重花甲

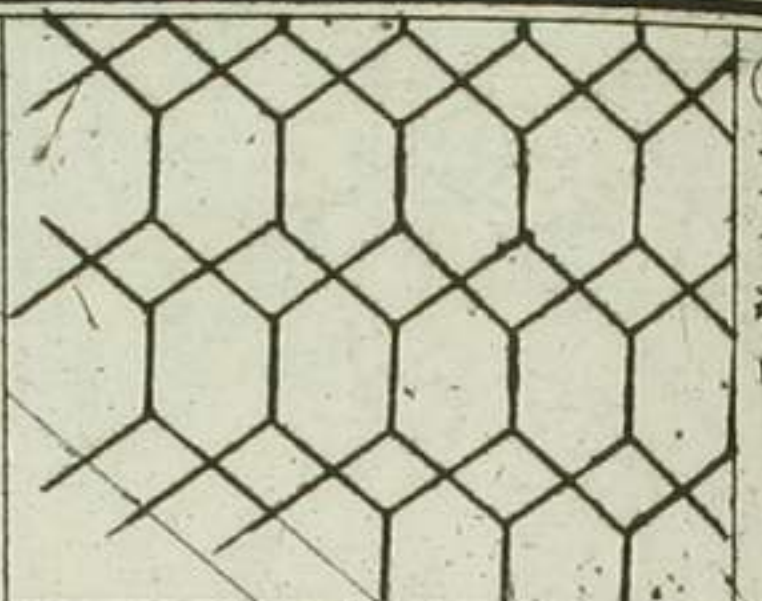

昆沙門花甲と麻の葉

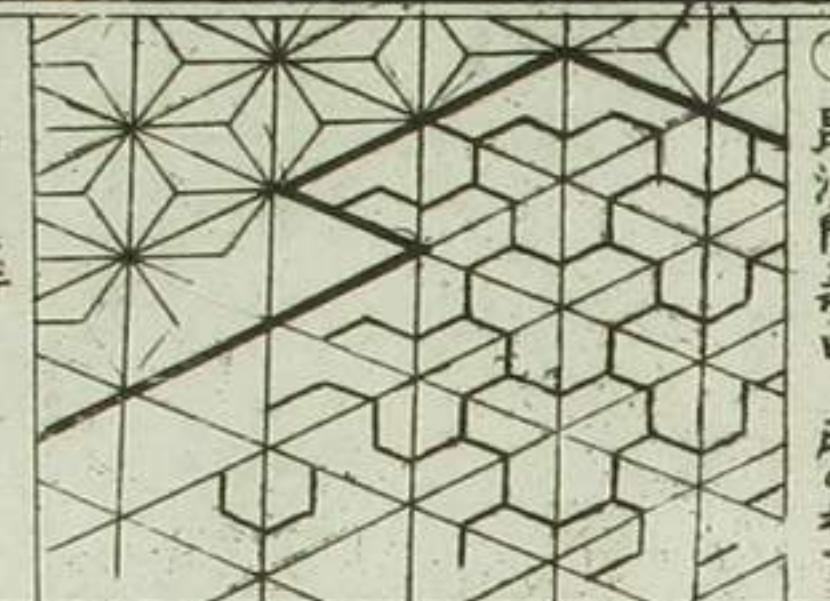

一ツ鱗

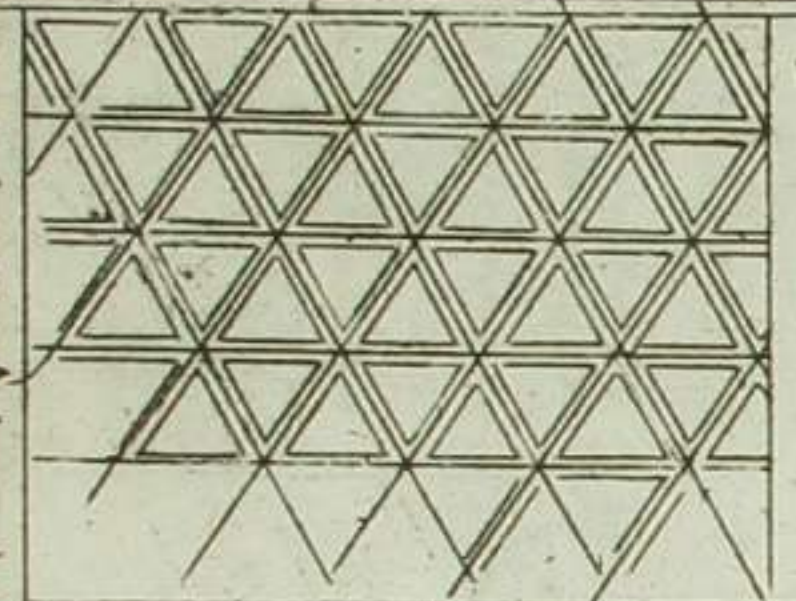

▲紫めうが



●三ツおひ



●三ツおふ

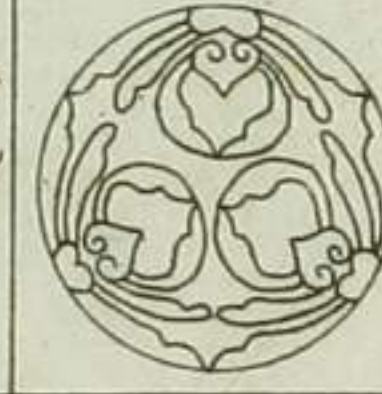

●けん

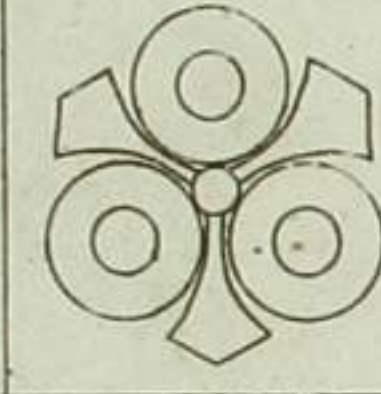

●セツ

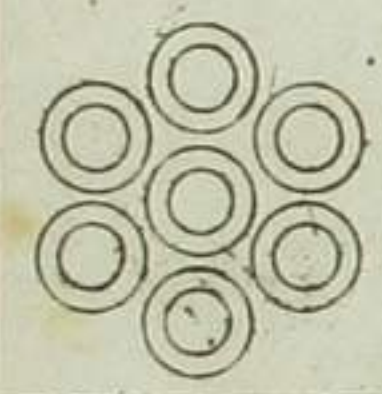

●三ツめうが



●向



▲蛇の目

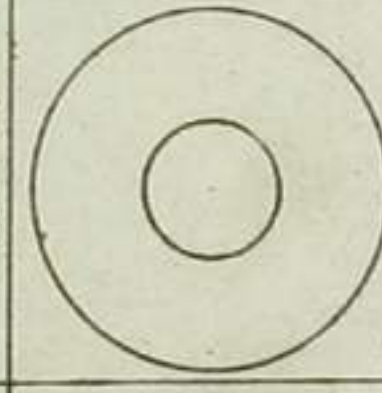

●三ツおのめ

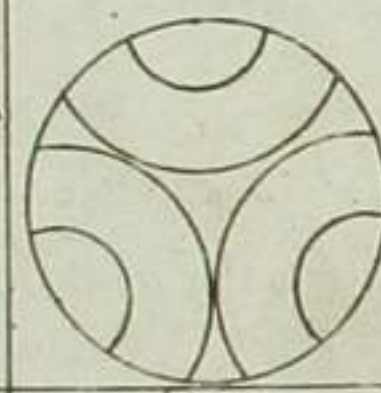

■おのめ



●めうが



●三ツおせ

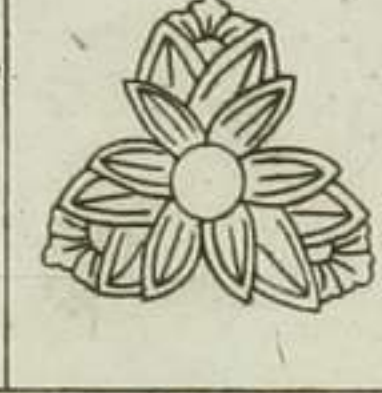

▲細蛇の目

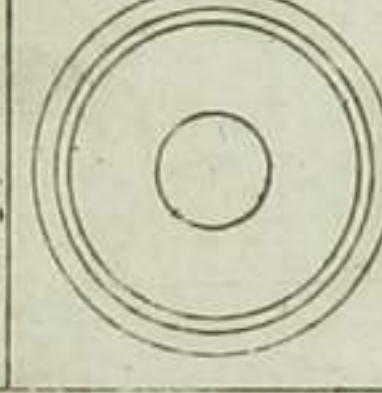

●三ツおのめ

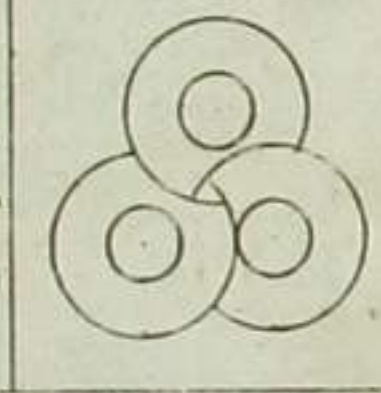

■おのめ

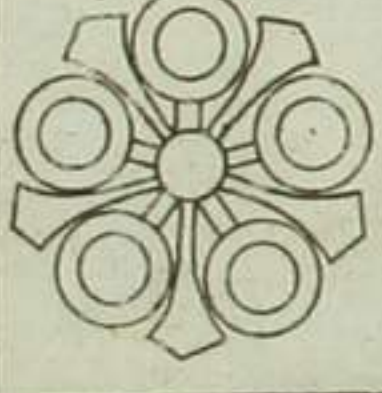

蜀紅花菱

○ 桎垣

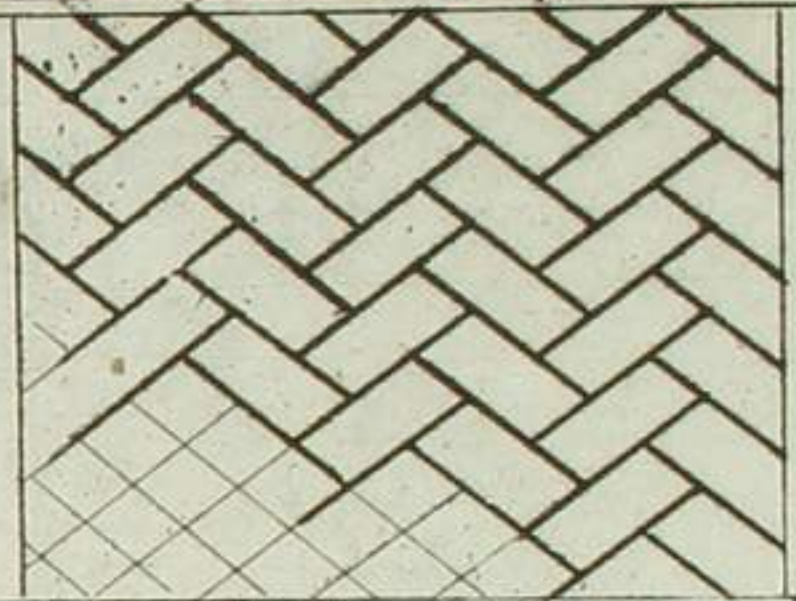

○ 一ツ万字

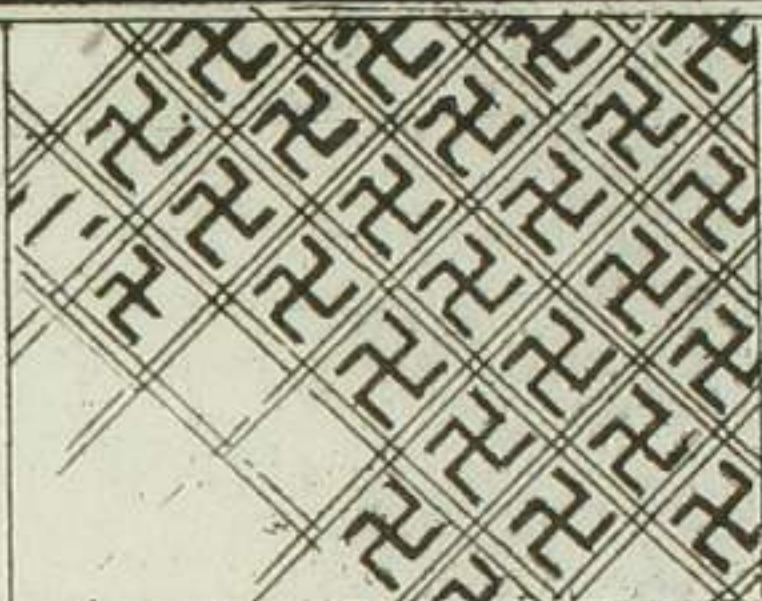

○ 飄箆車



▲ 中七文字

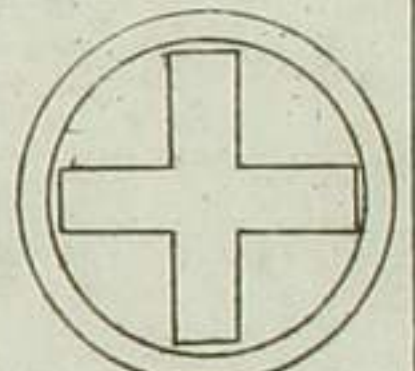

▲ 九字のト

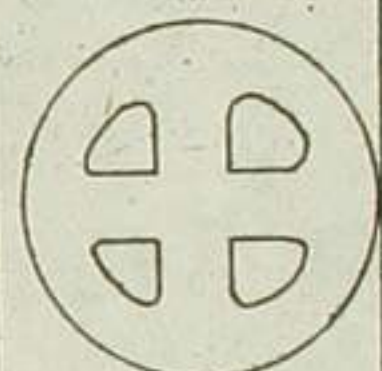

▲ 花七宝

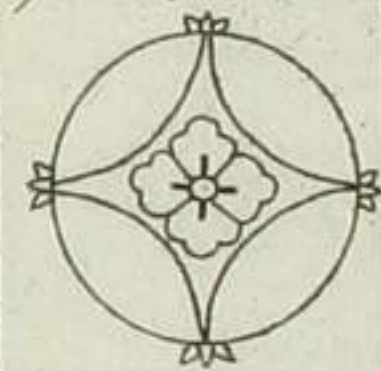

▲ 三ツ花宝

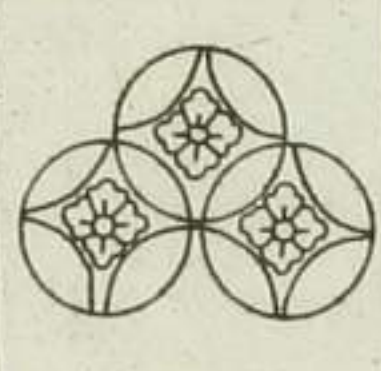

▲ 四ツ七宝

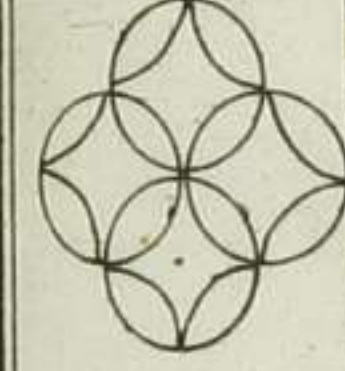

▲ 九七の字



▲ 七宝

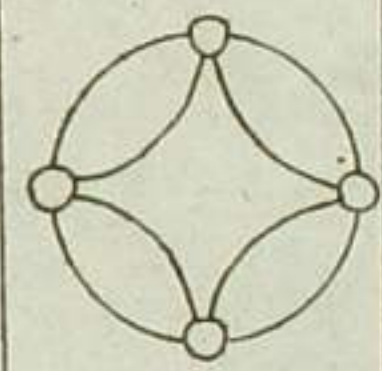

▲ 花七宝

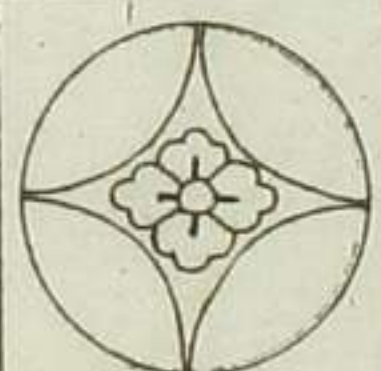

▲ 四七宝



▲ 一七宝



▲ 九七文字



▲ 七宝

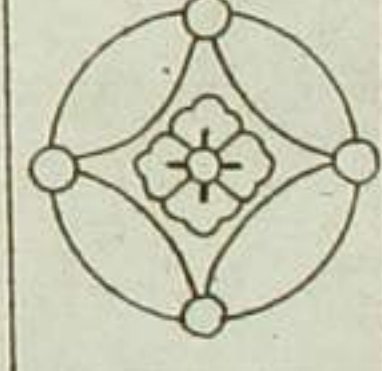

▲ 七宝

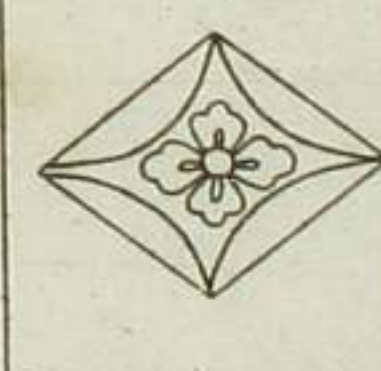

▲ 三ツ七宝

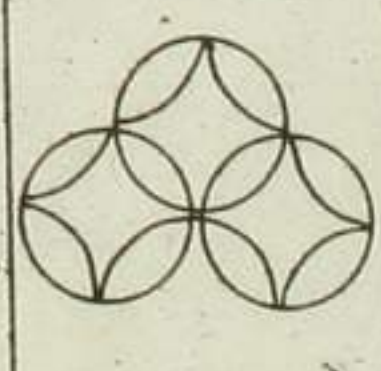

▲ 七宝

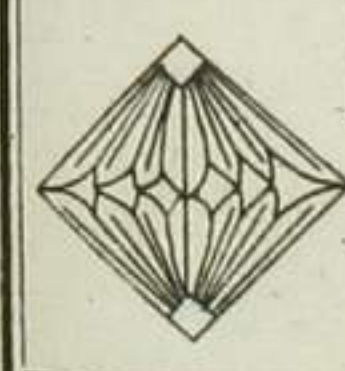

○ 紋尽

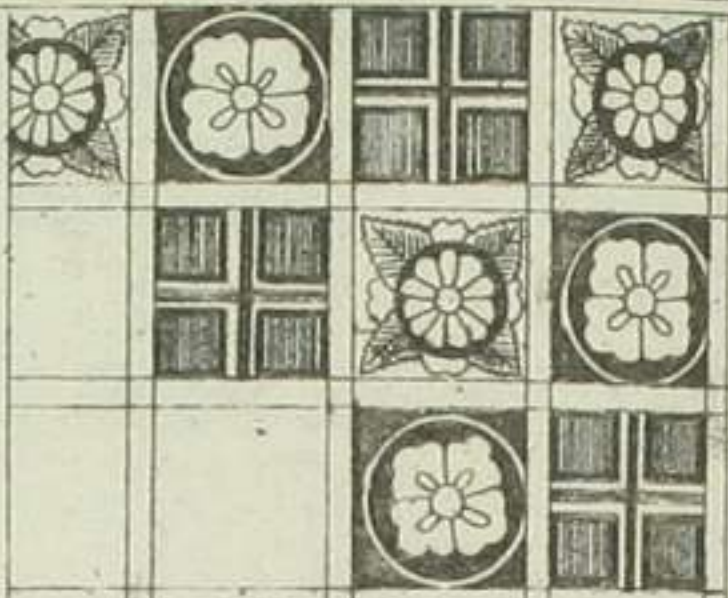

○ 紋尽

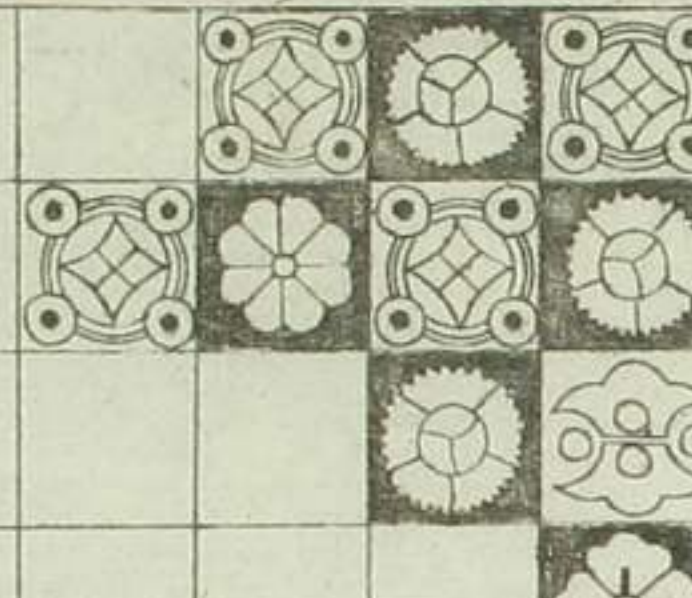

○ せいらい波

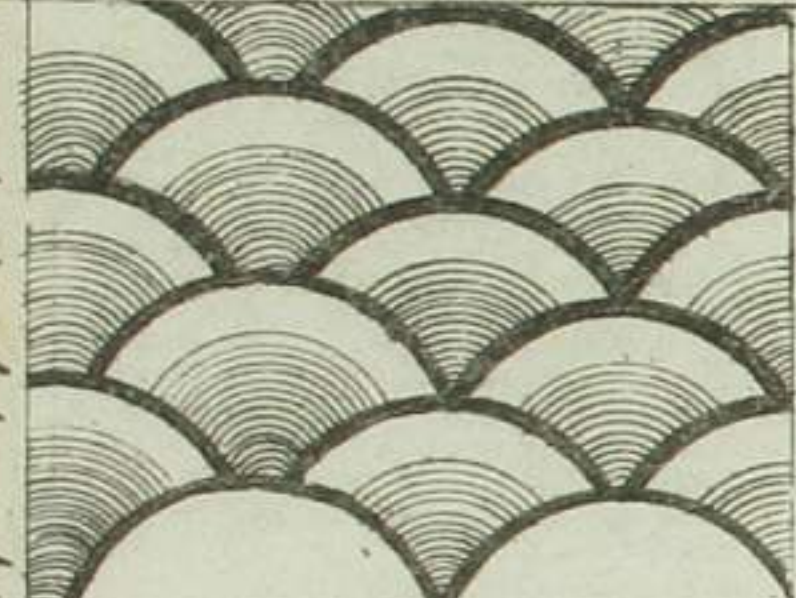

▲ だきう紗

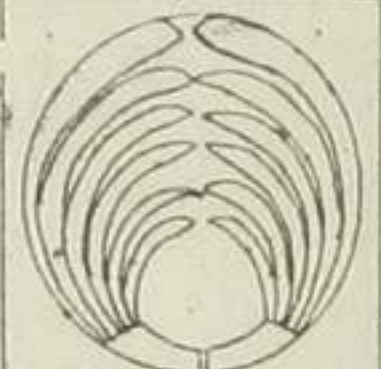

▲ 大七宝



▲ 立七宝



▲ 海老の丸



▲ さいま



▲ 赤うろ丸



▲ さむら



▲ 弁七宝



▲ 向七宝



▲ うけ松川

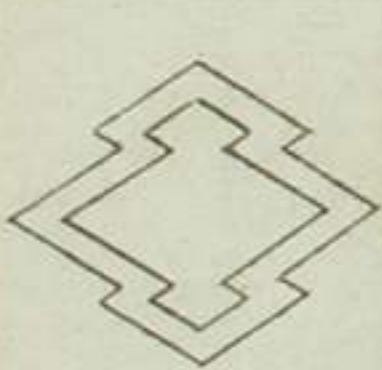

▲ 公卿



▲ 向七宝



▲ 伊勢



▲ 赤七宝



▲ 重松川

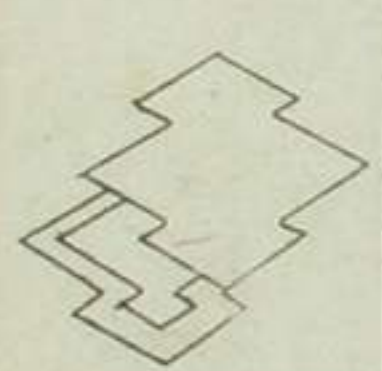

石竹唐州

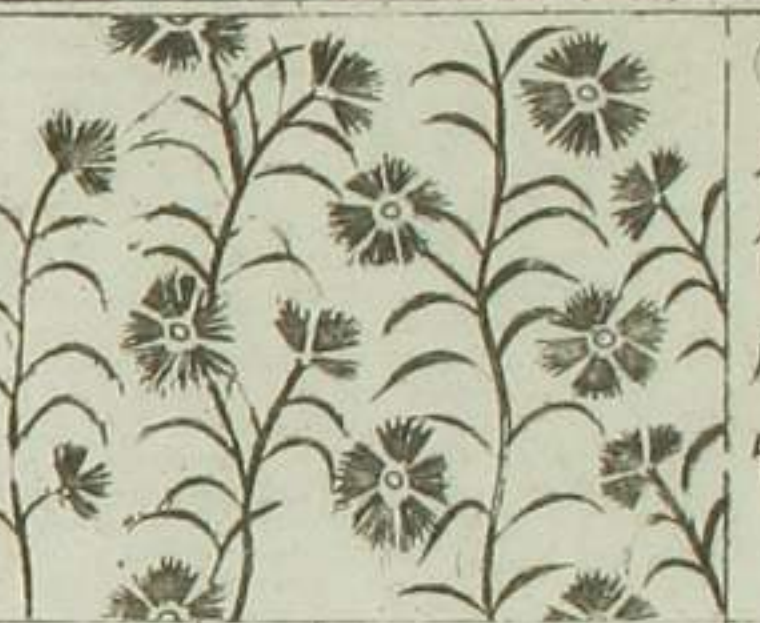

○首蒲うこ

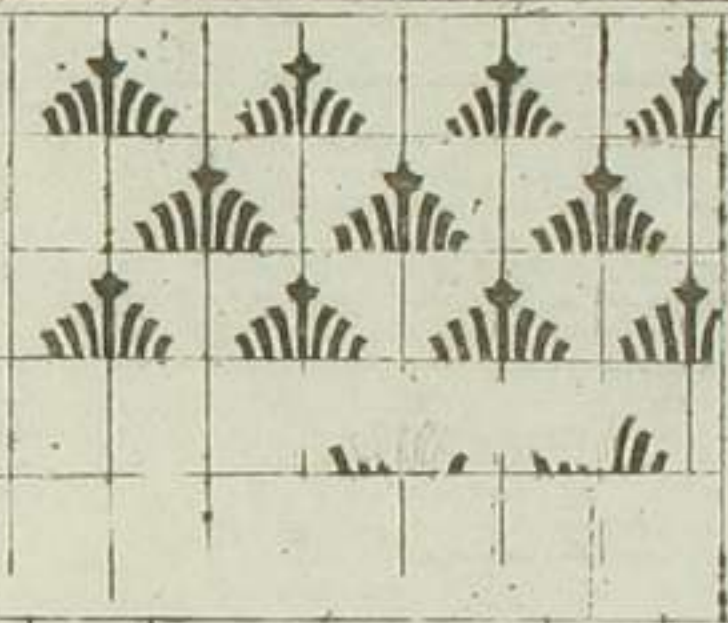

○西洋更紗形



▲溝口ひ

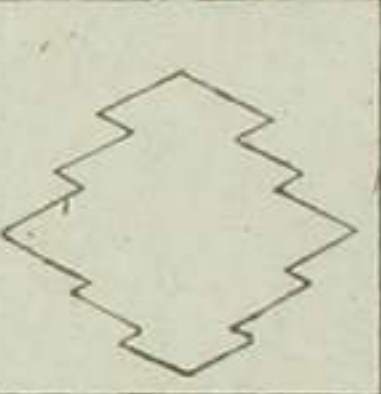

▲松川ひ

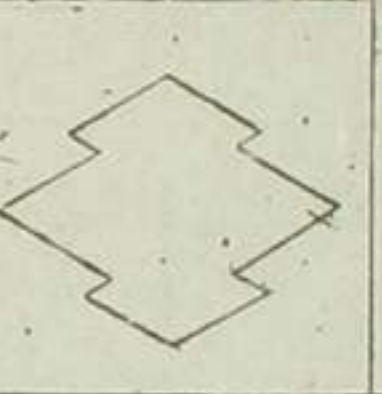

▲丸とそり菱

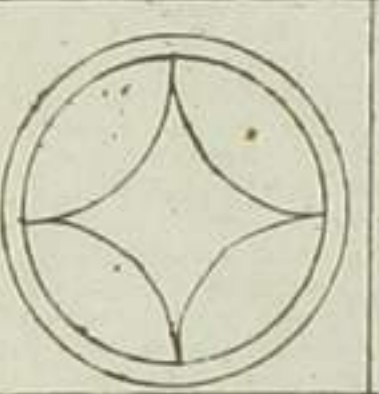

▲ちひひ

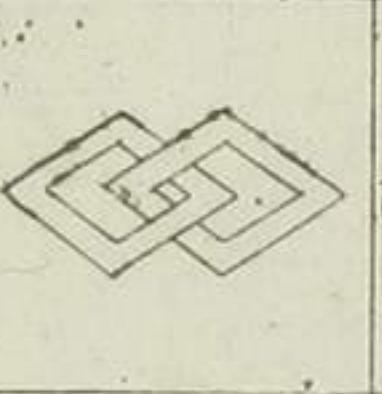

▲ニツまひ

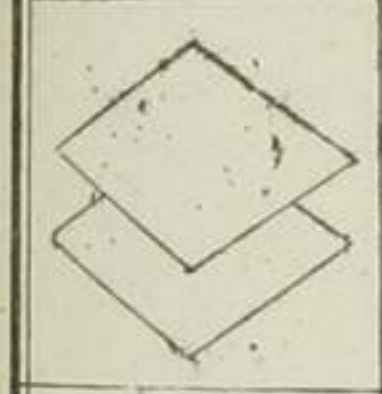

▲丸と戎田

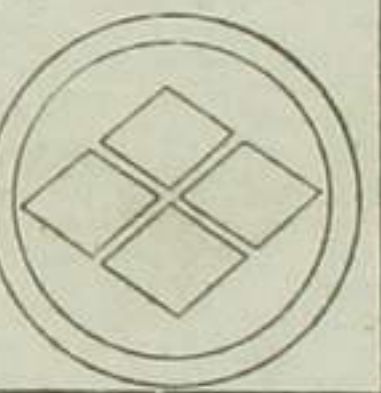

▲かき松

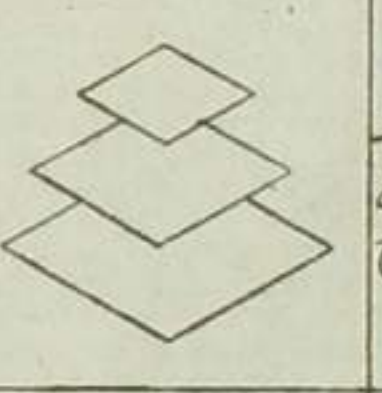

▲うげひあさ

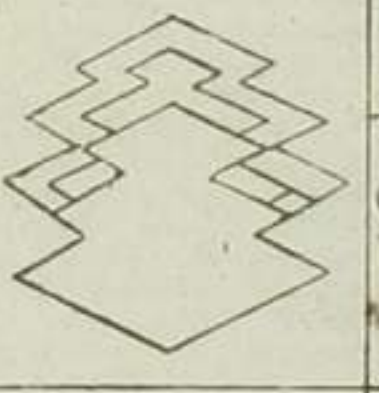

▲丸とひ

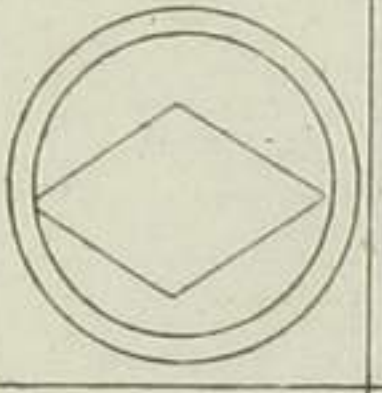

▲ま

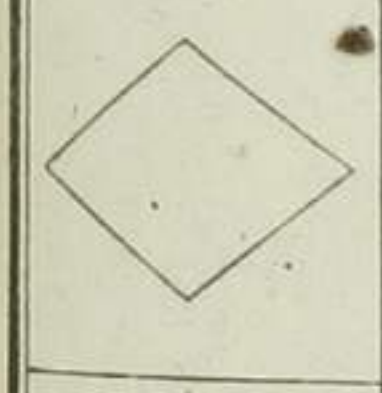

▲米ひ

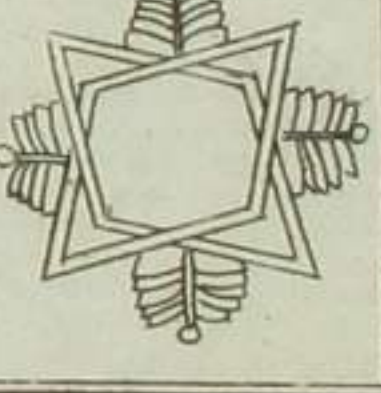

▲糸と

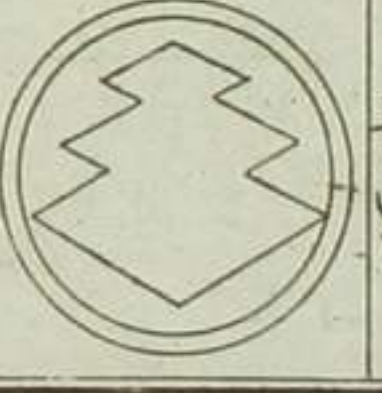

▲小のま

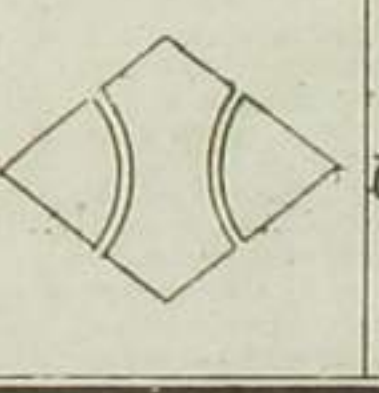

▲丸と四ツ菱

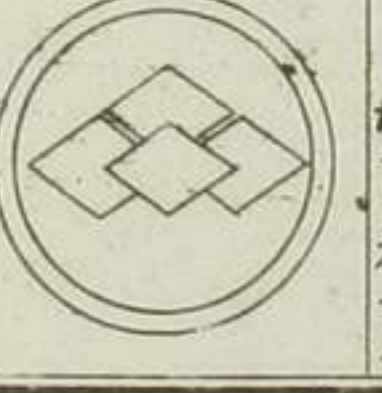

▲うげちかひ

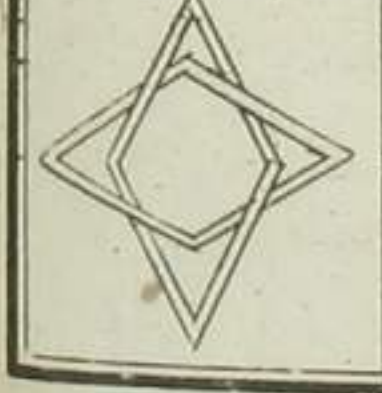

○仙臺・巻甲

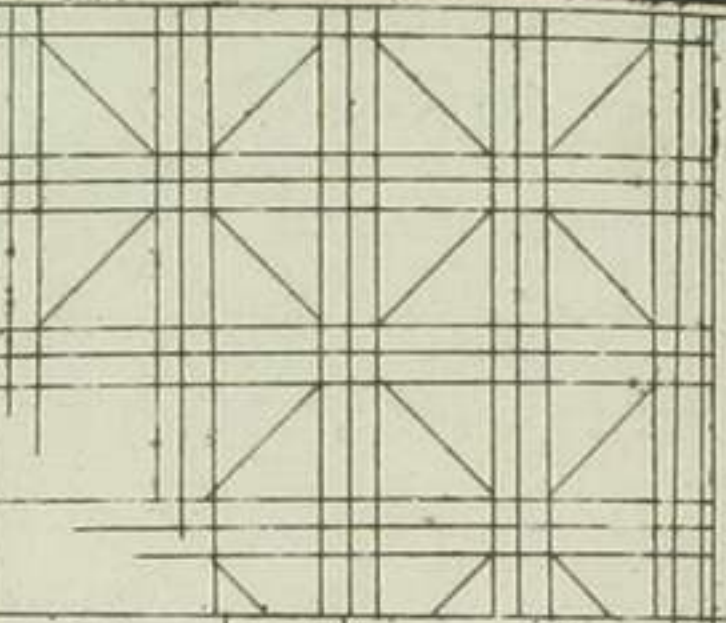

○雪月花

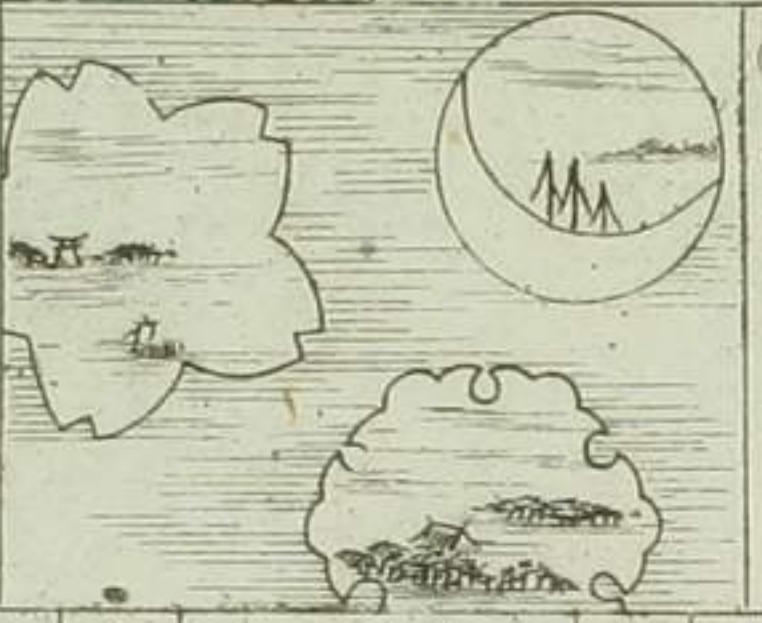

○角取かくと枯葉

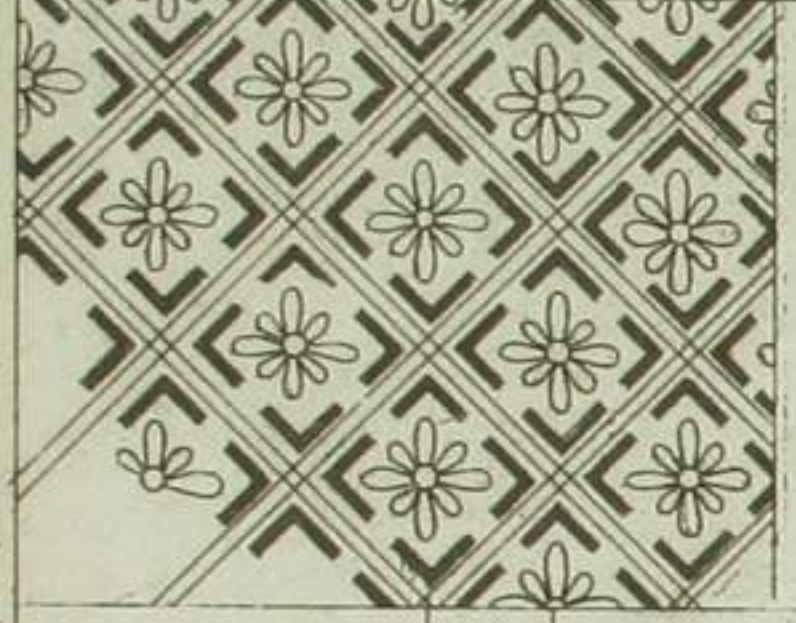

▲お松川

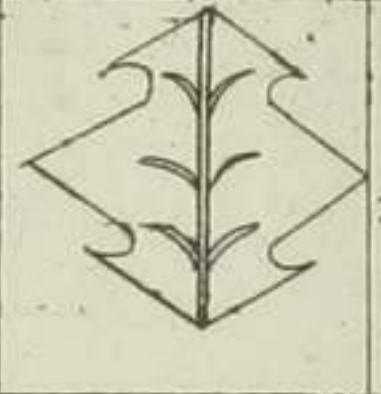

▲五ツひ

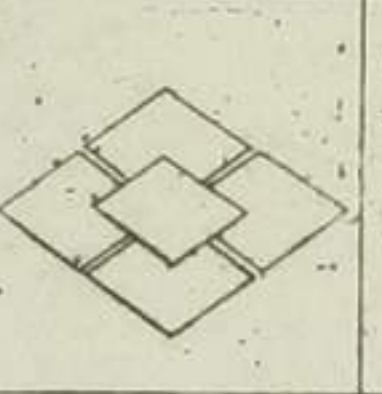

▲ニうひ

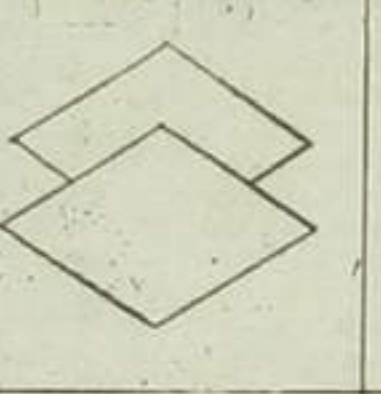

▲糸と四ツ

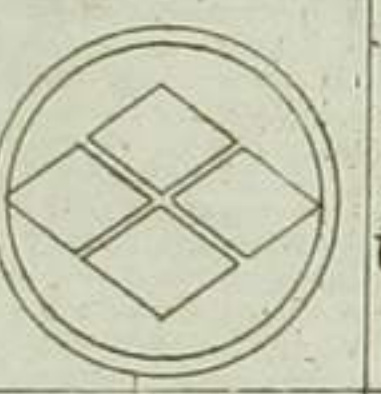

▲三ツ川ひ

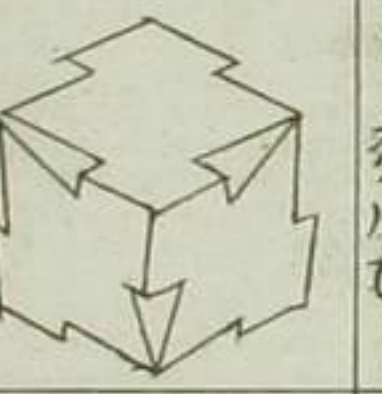

▲子持大ひ

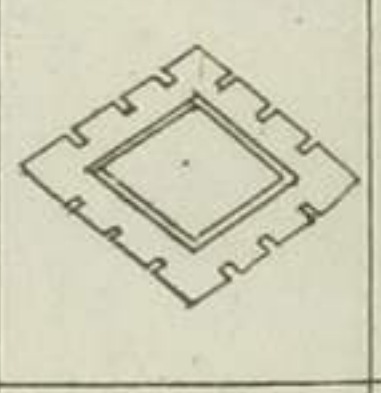

▲つふぎ

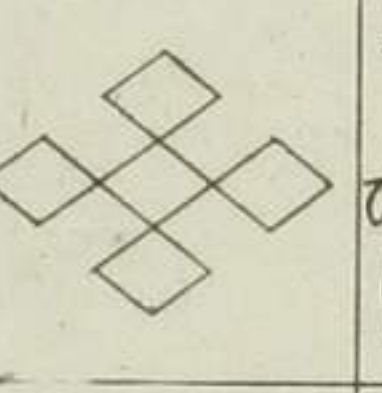

▲丸と

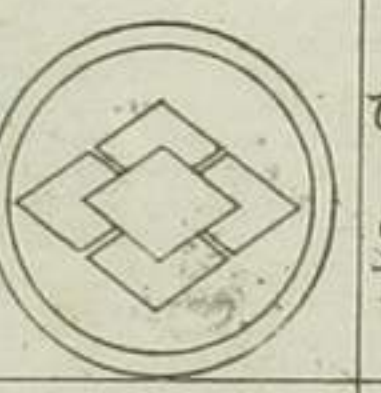

▲糸と三ツ

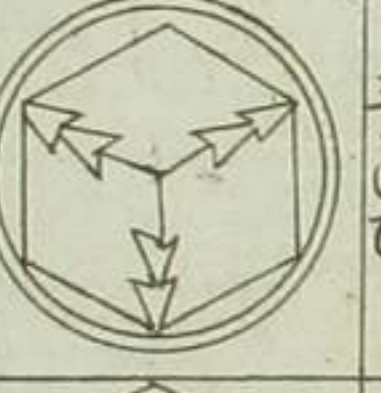

▲三ツあり

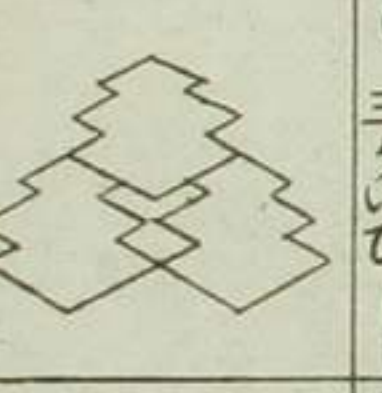

▲丸と三ツひ



▲たひ

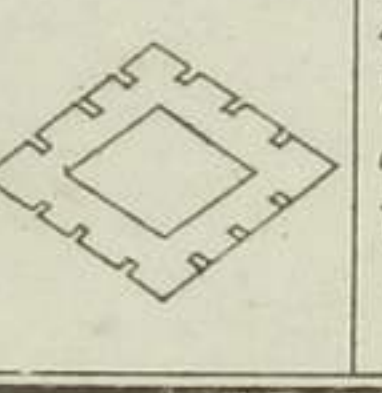

▲子持ひ

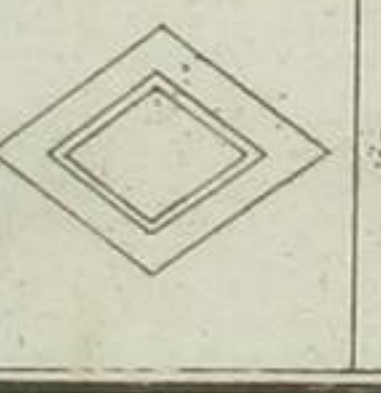

▲糸と

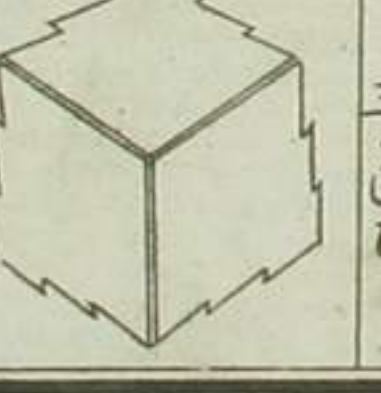

▲三ツ松川ひ

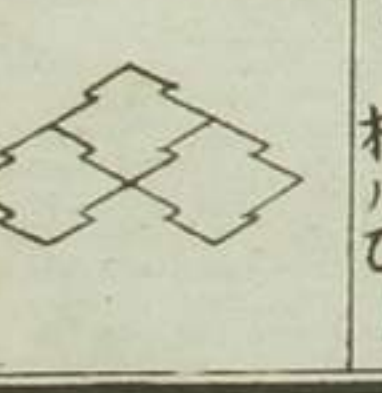

三十一

三十二

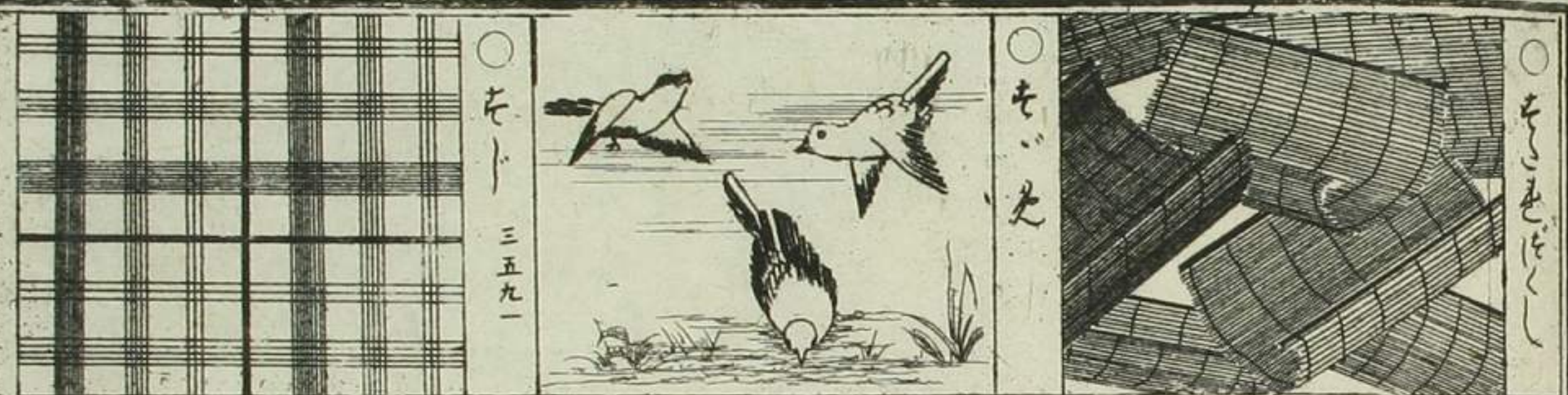

	糸三ツ むらじち		▲楓 朽枝		▲楓 枝丸		▲ふせん むらじち		▲行用 むらじち
	●三ツ むらじち		▲だき 取枝		▲楓上 取てふ		▲立田 川		▲ち むらじち
	▲六 文錢		●三ツ むらじち		▲取 枝丸		▲取 枝丸		▲取 枝丸

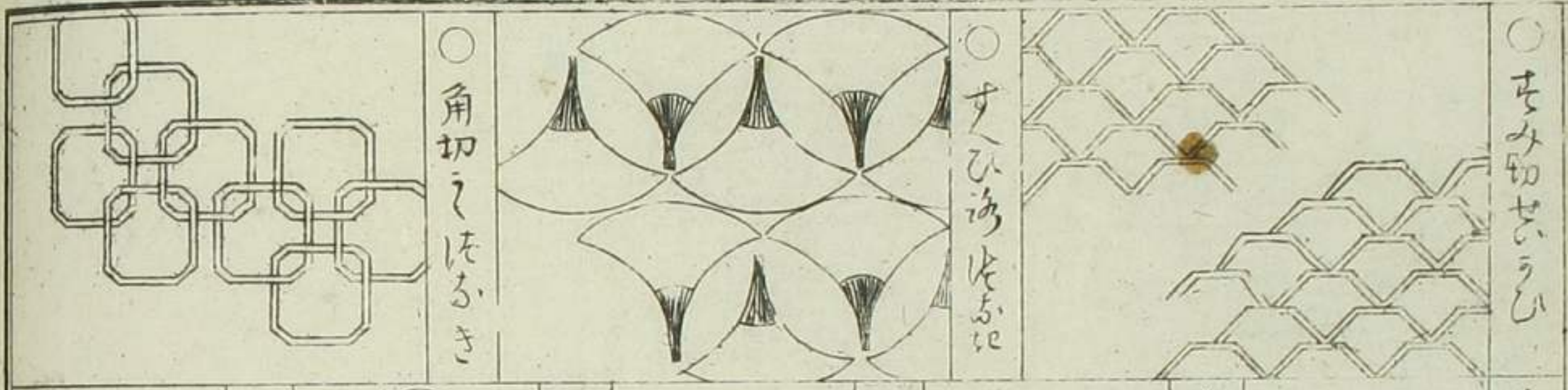

	▲枝 むらじち		●三ツ 木丸		▲くま 木丸		▲中 洋木丸		▲唐 木丸
	▲九 立取枝		●三ツ 木丸		▲九 めく ころ		▲ほ ち 木丸		▲九 玉 木丸
	▲ニ ツ め むらじち		▲紅 葉		▲木 丸 と も へ		▲四 方 木 丸		▲ニ ツ り め く ころ

小紋形之部

○ 光林栴小もん

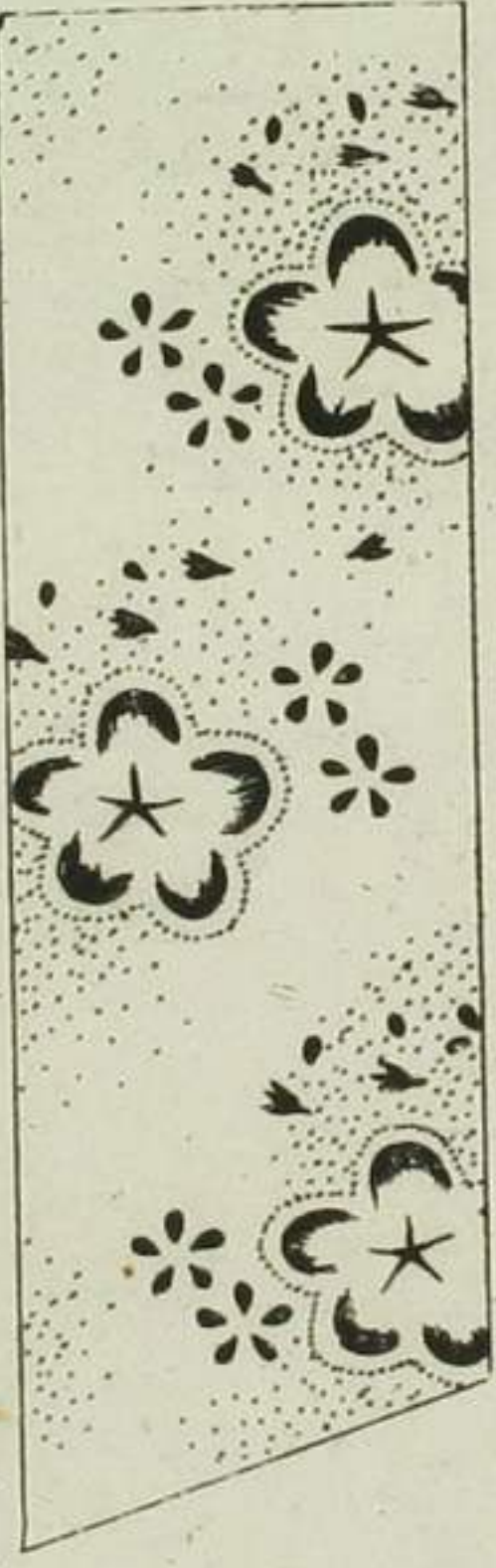

○ 海心梅小紋

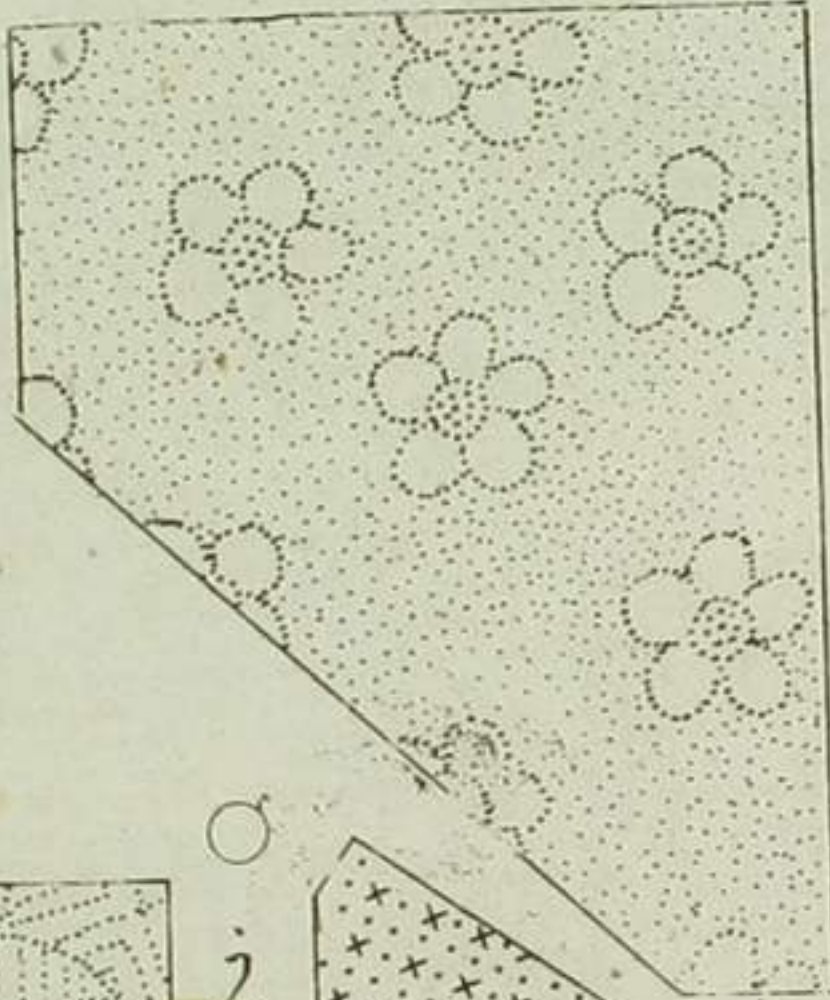

○ 二葉葵立六

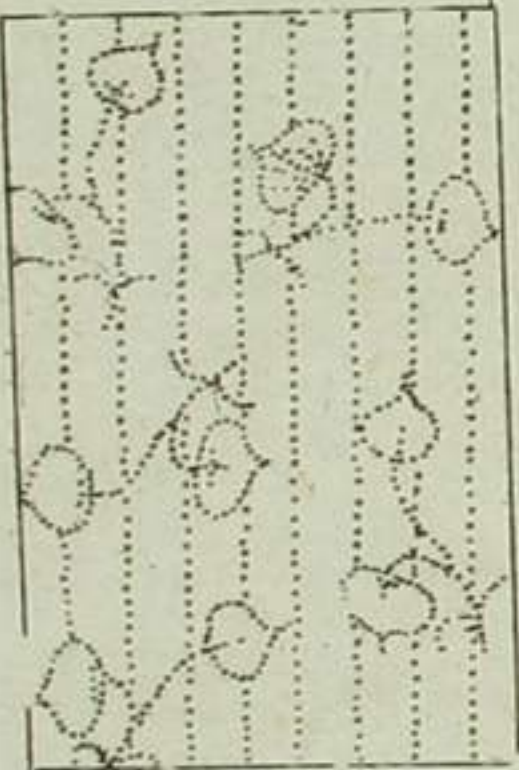

○ 十の字小紋

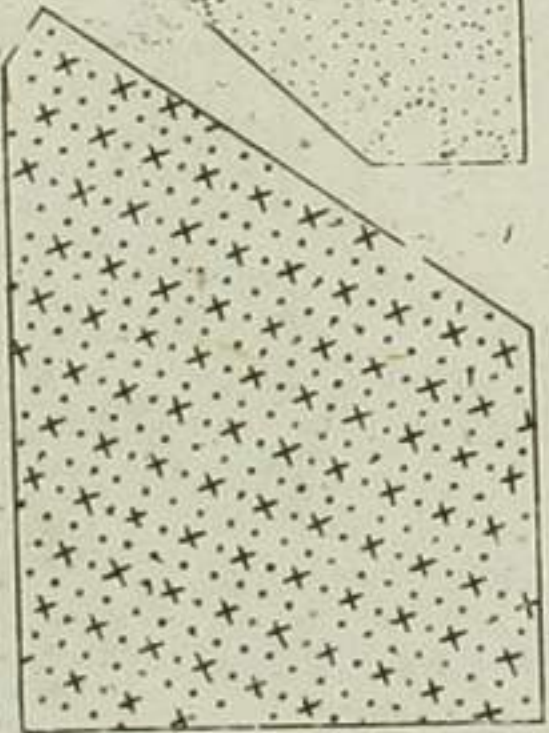

○ うねめこもん

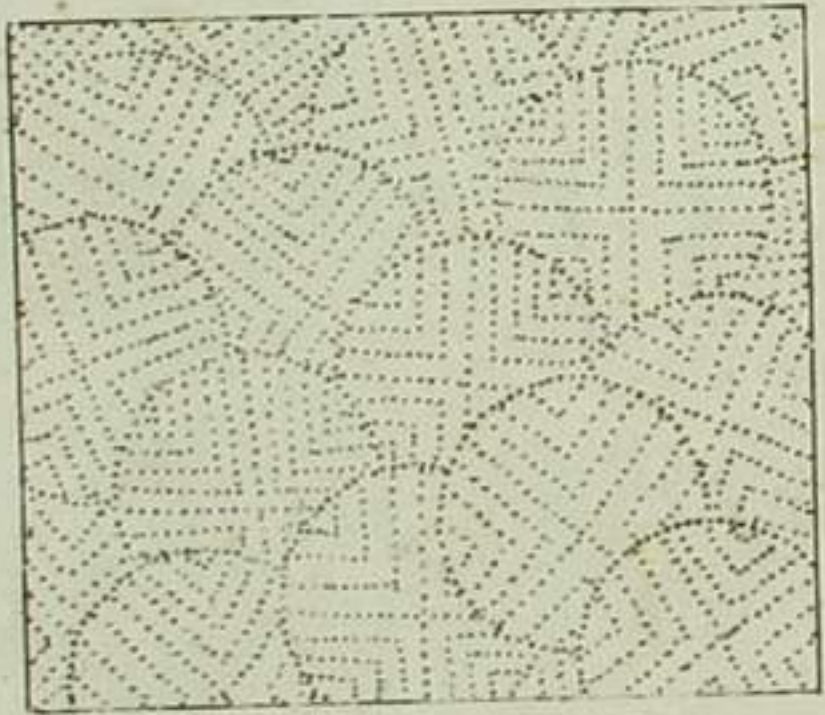

○ 杉びしほふき

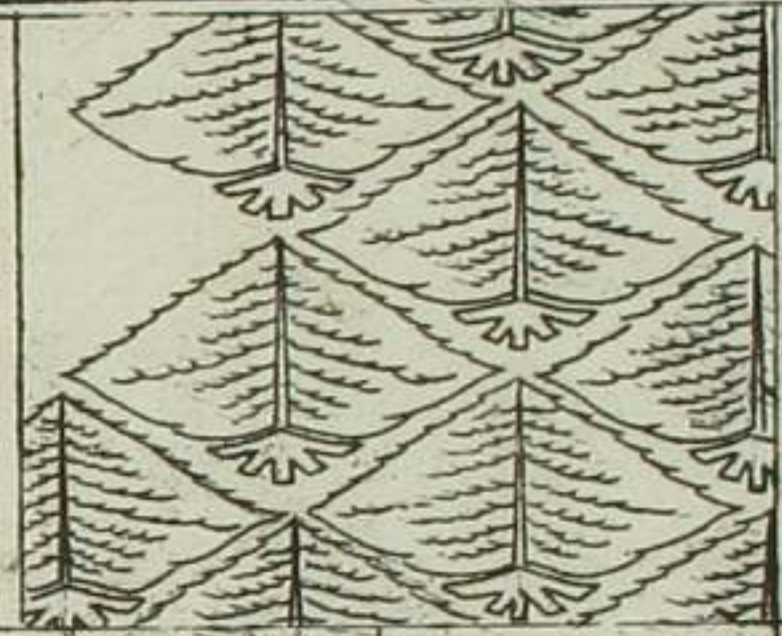

▲ 雲こ雀



▲ ぶくひー



▲ 雀ひー



○ 丹波たて



● 竹三ツ雀



● 三ツ雀



▲ 一ツ雀



▲ だきま



▲ すもま

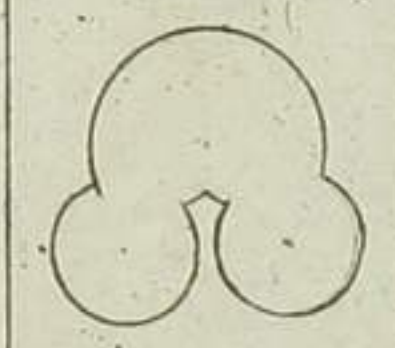

▲ 丸海濱

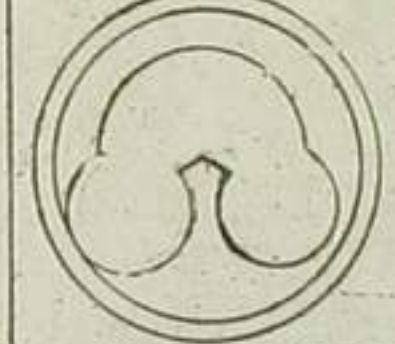

▲ 石ま



▲ ちくひ

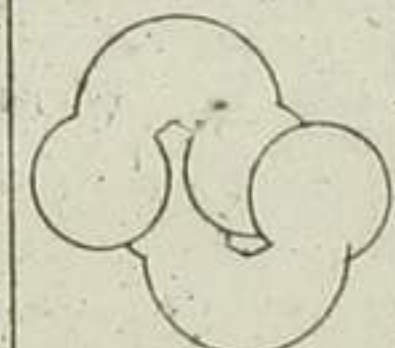

▲ 法す



▲ 己りま

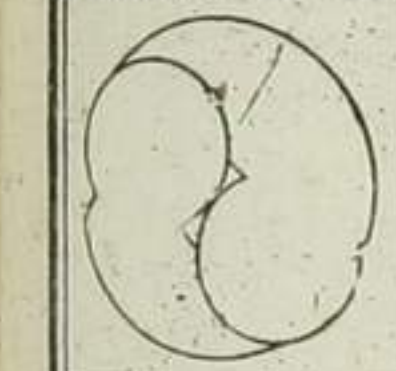

▲ 洲濱桐



▲ ふせん



○ 丹波たて

丹波たて

厚草打掛糸巻作

○河内巻
大毛人

○蛇の目：行ぬき
小紋 ○竹
小紋

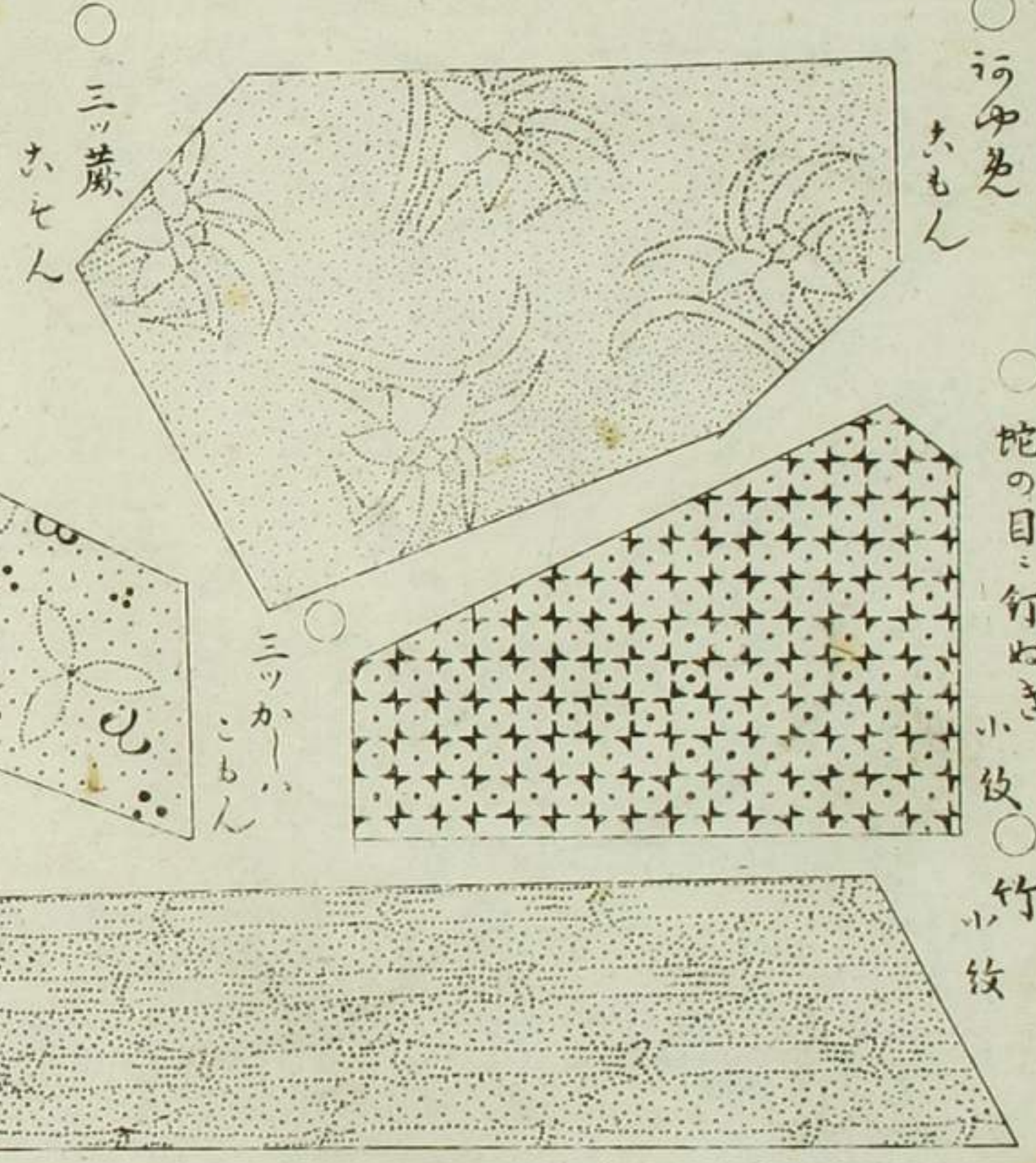

○三ツ蕨
大毛人

○三ツか
小毛人

○七海く
大毛人

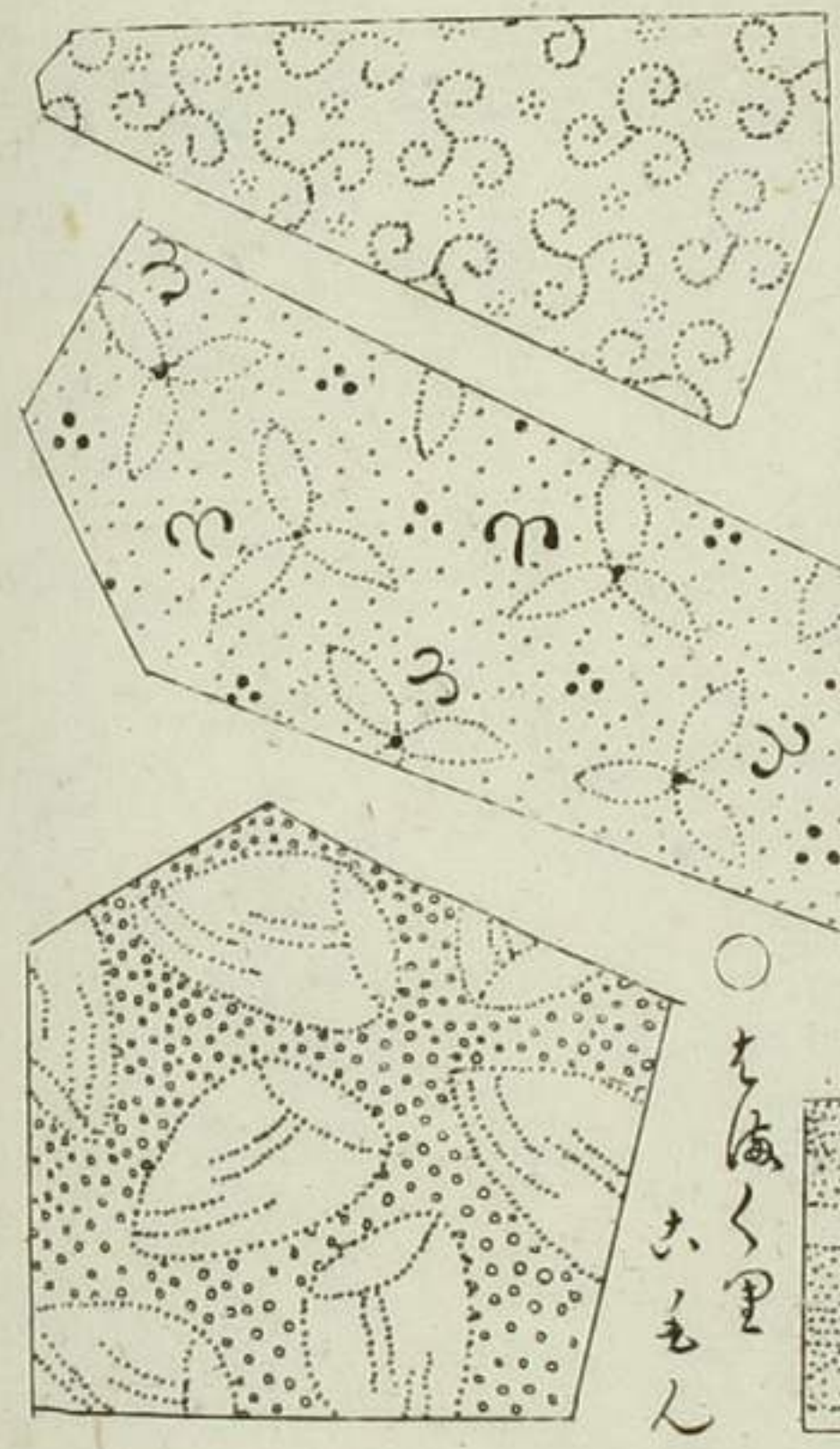

○楊
大毛人 ○いふ
大毛人

○重
大毛人 ○角
大毛人

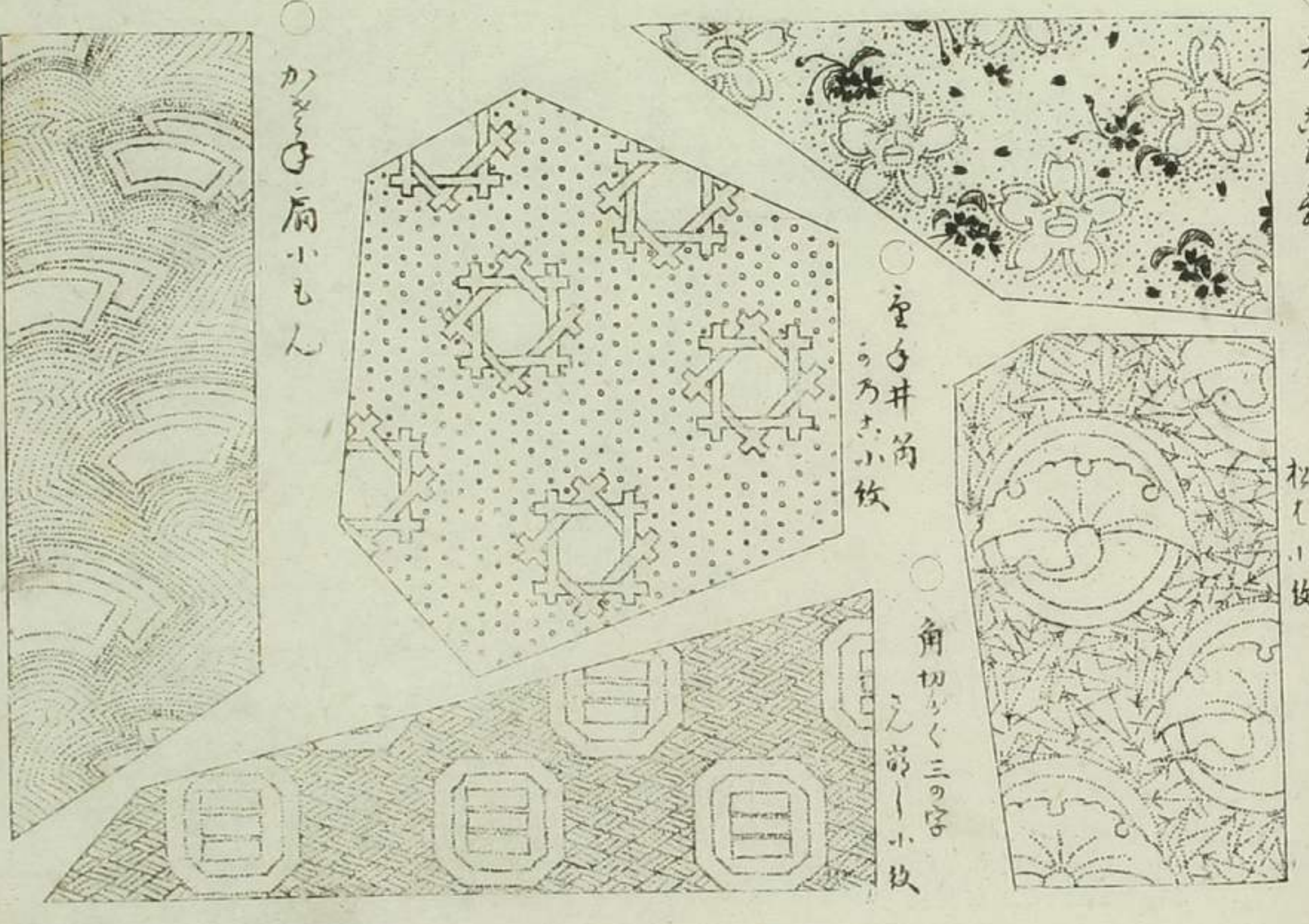

○か
大毛人

厚草打掛糸巻作

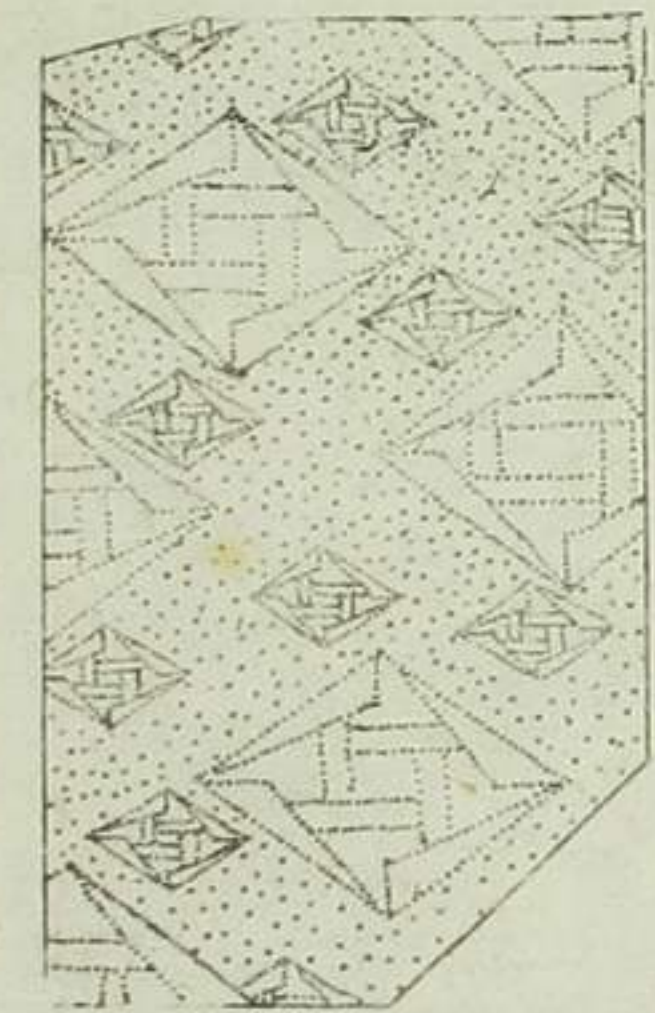

いび
小もん

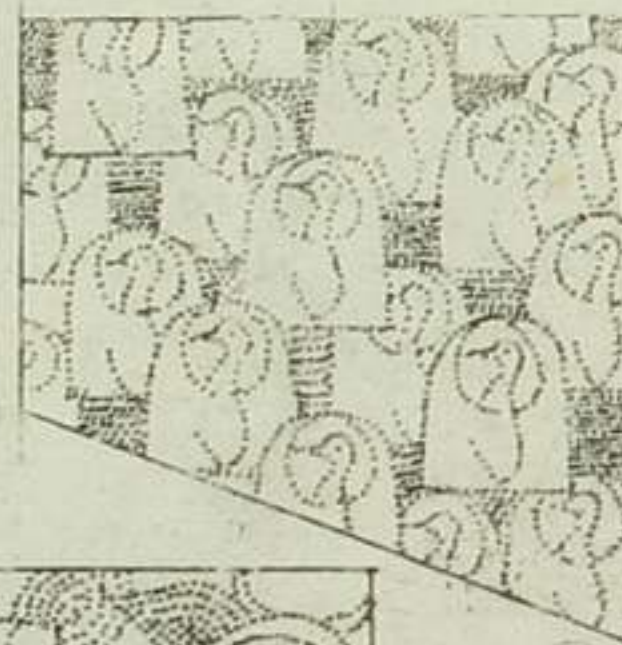

ほろこ
小九弁

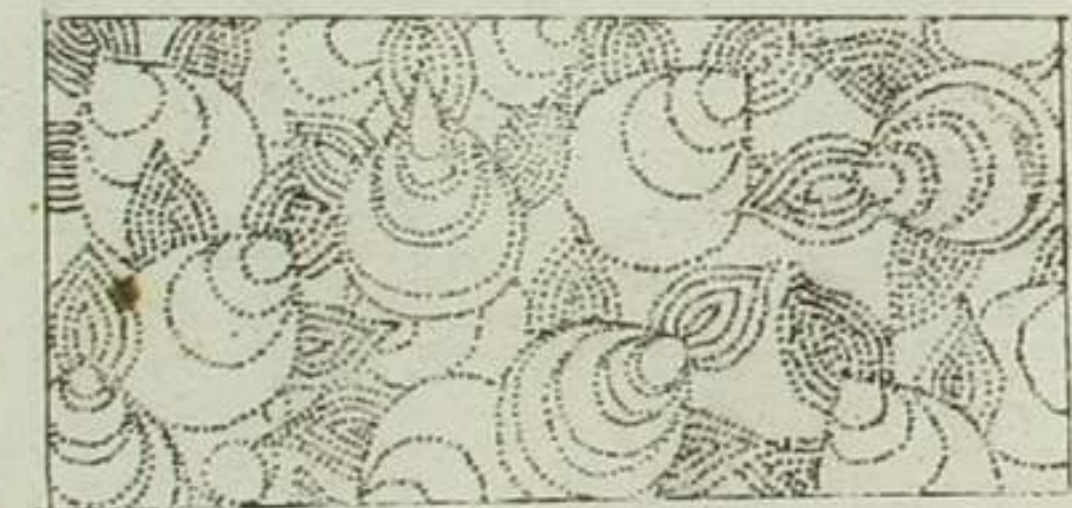

玉
小もん

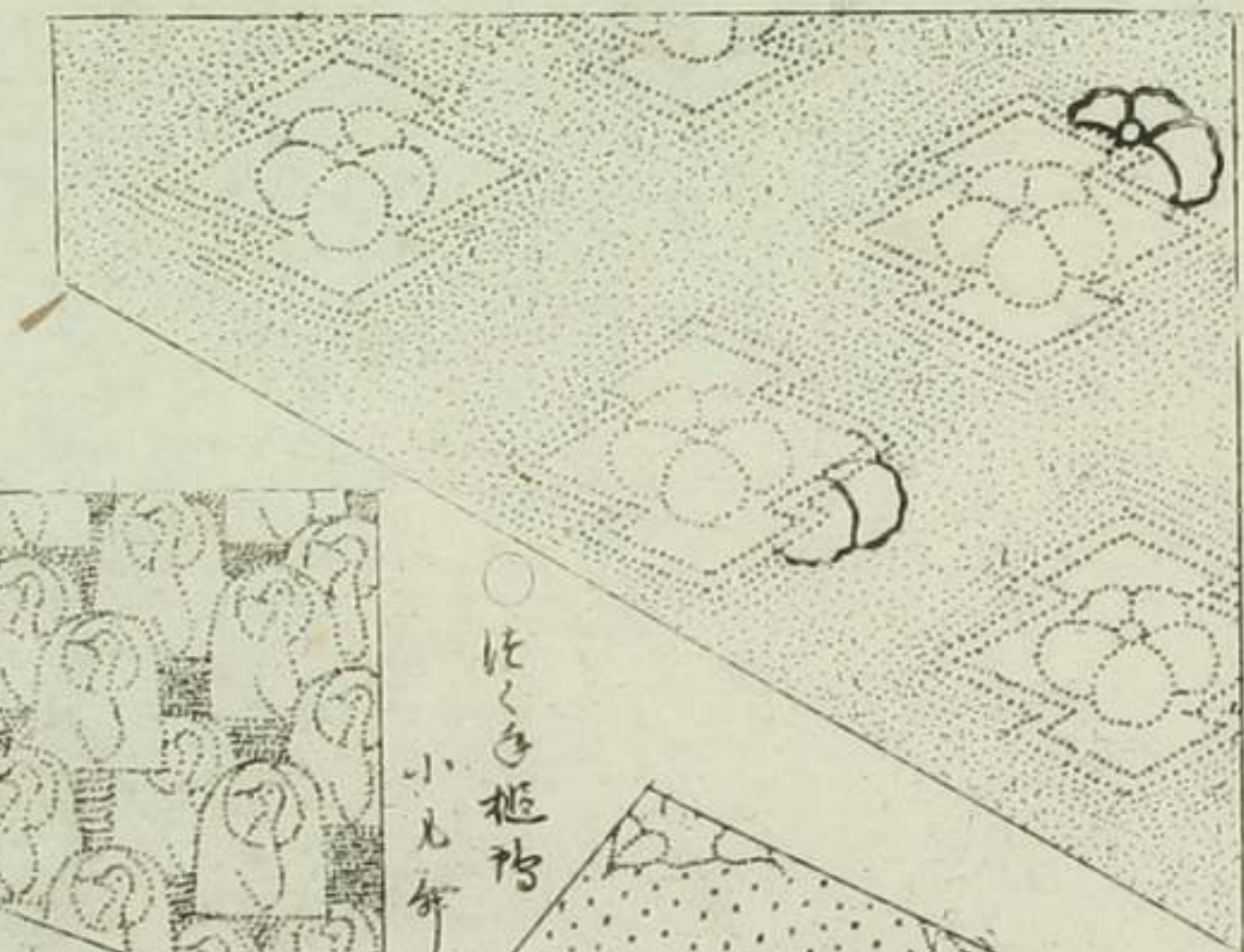

おかし
萬小紋

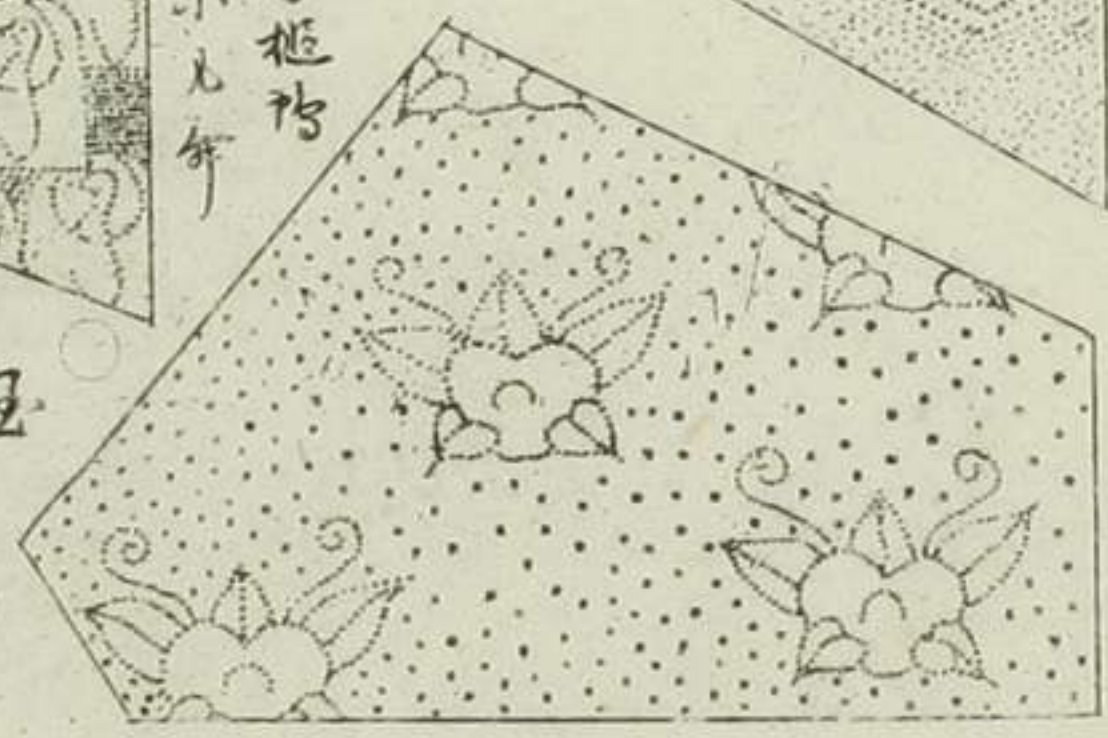

橋際
小もん

夜の小栴紋

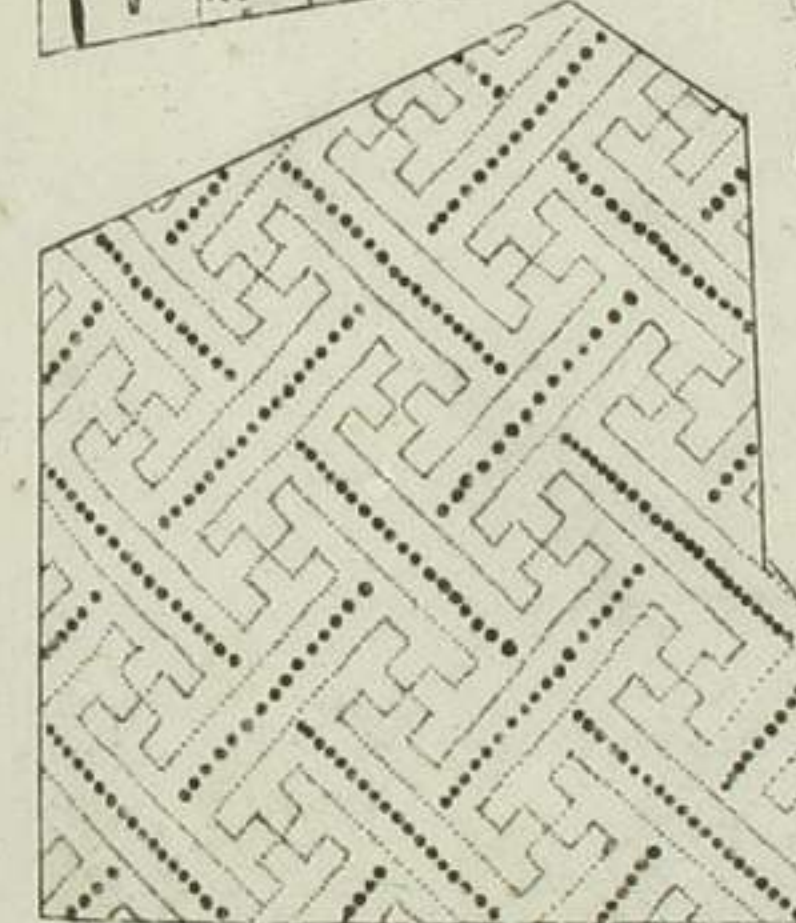
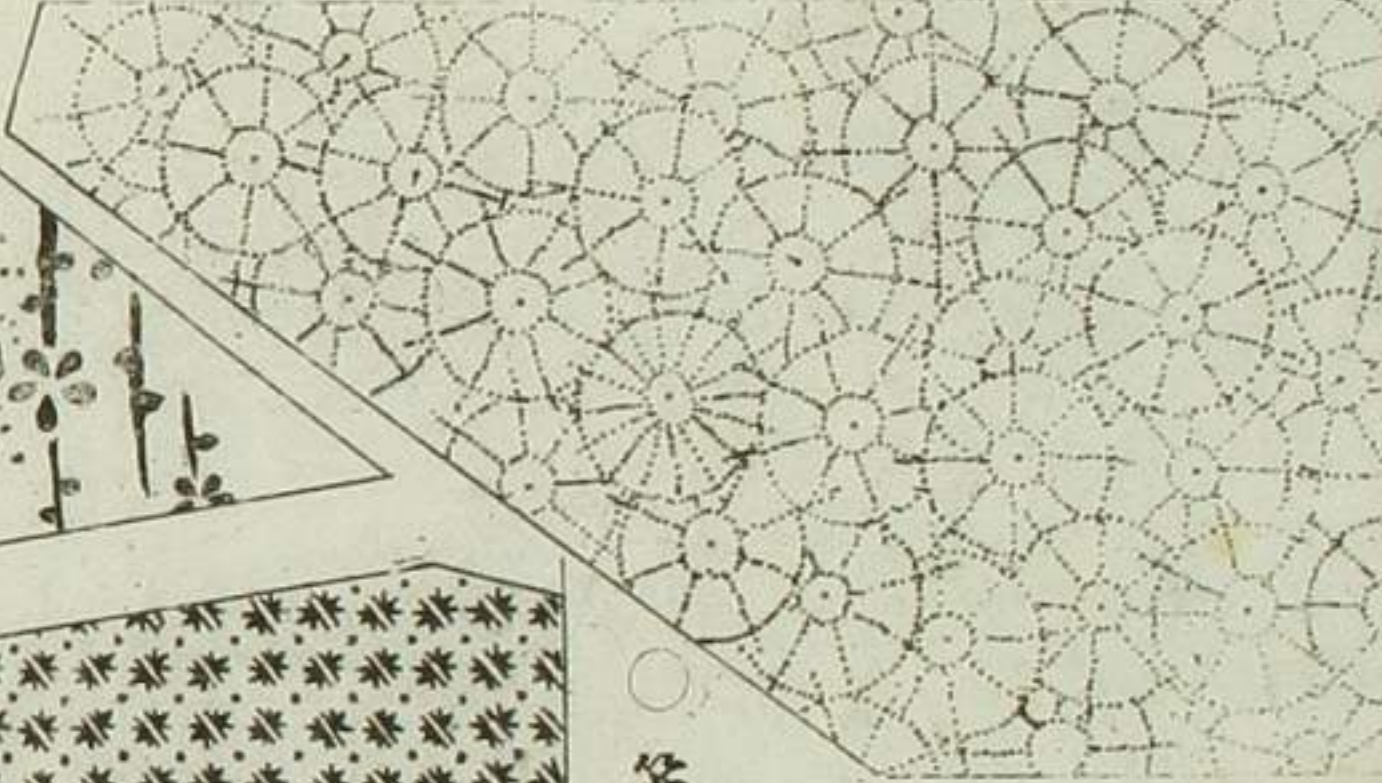
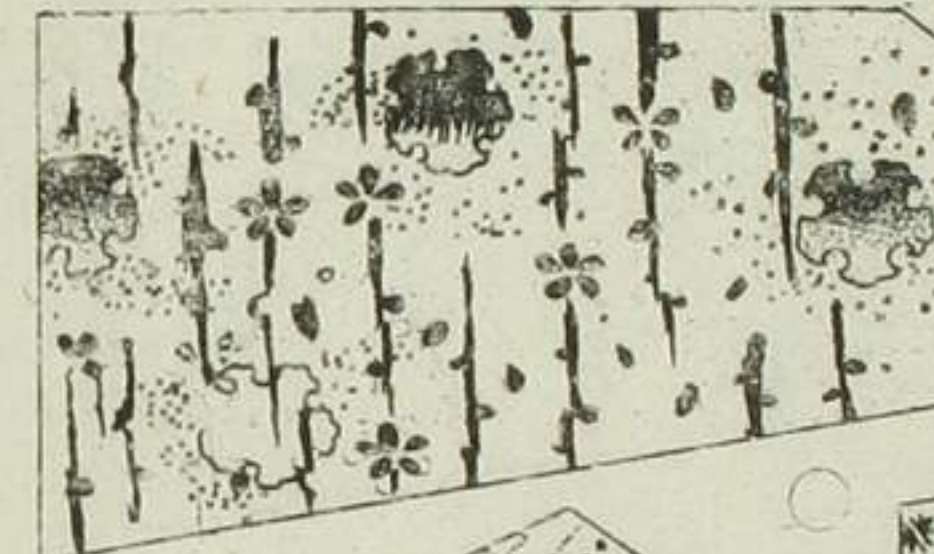

万字
小もん

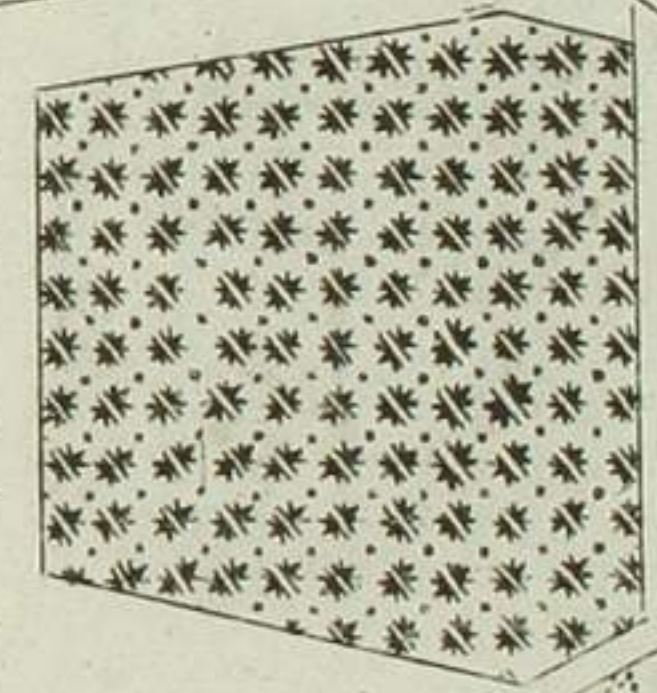

笠
小もん

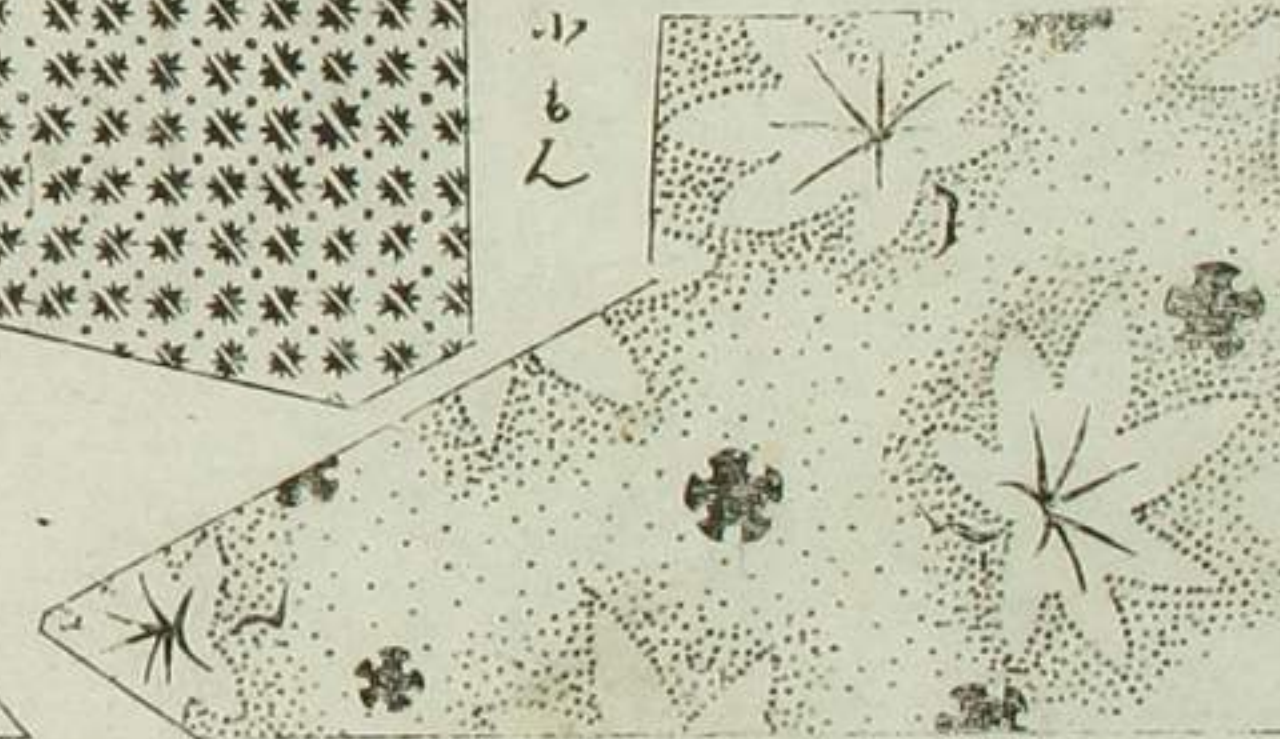

車
小もん

そみ
電目小紋

二つと二つと二つと二つと二つと

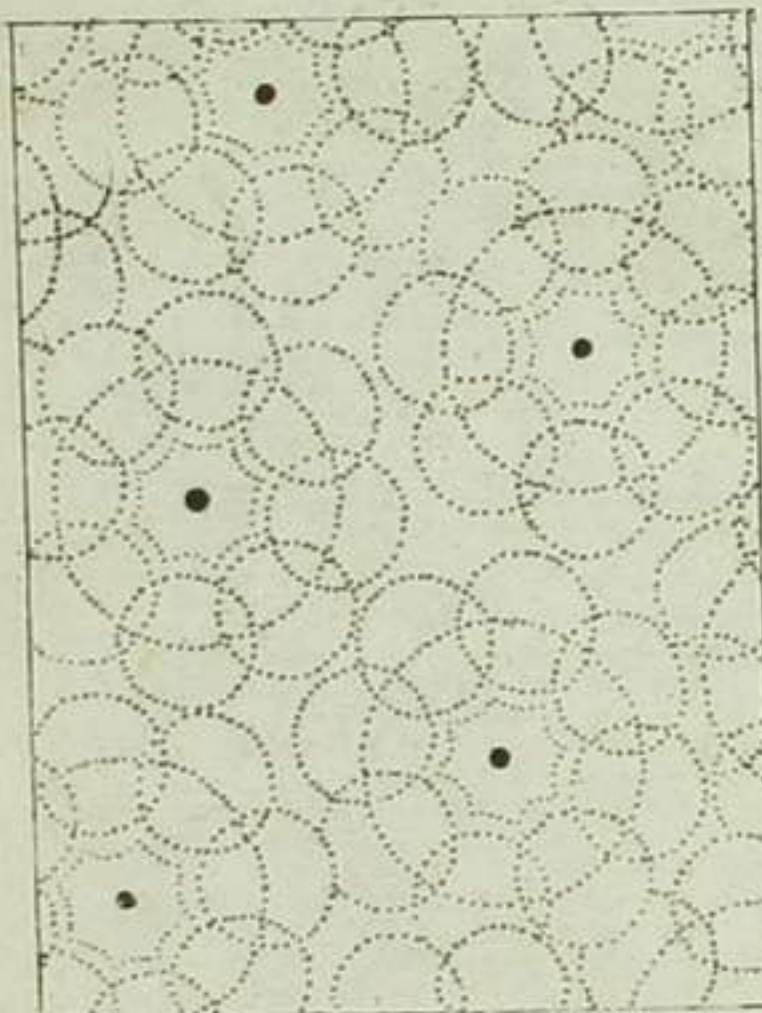

○ 空子丸まゝ小紋

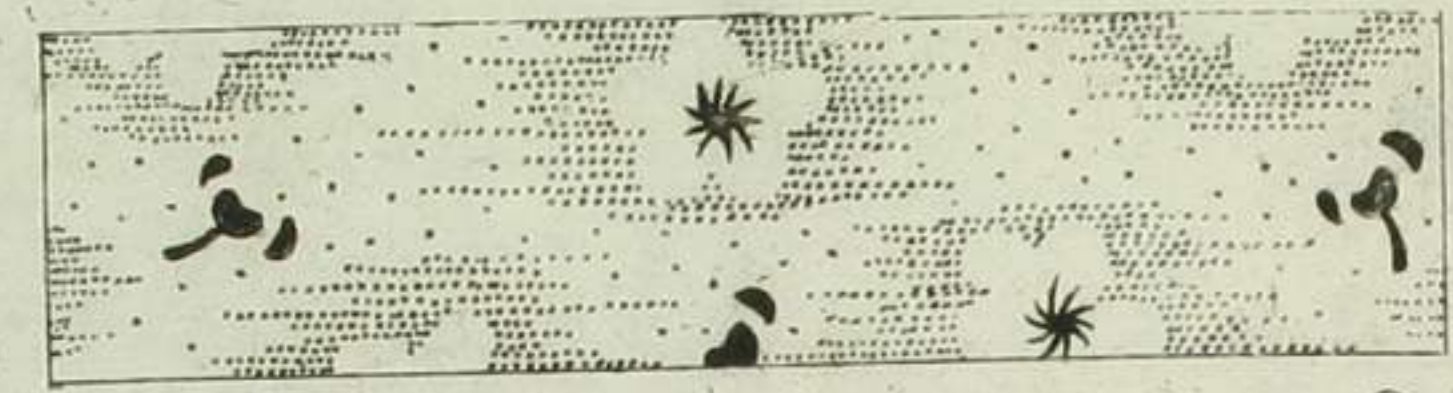

○ 霞樹小紋

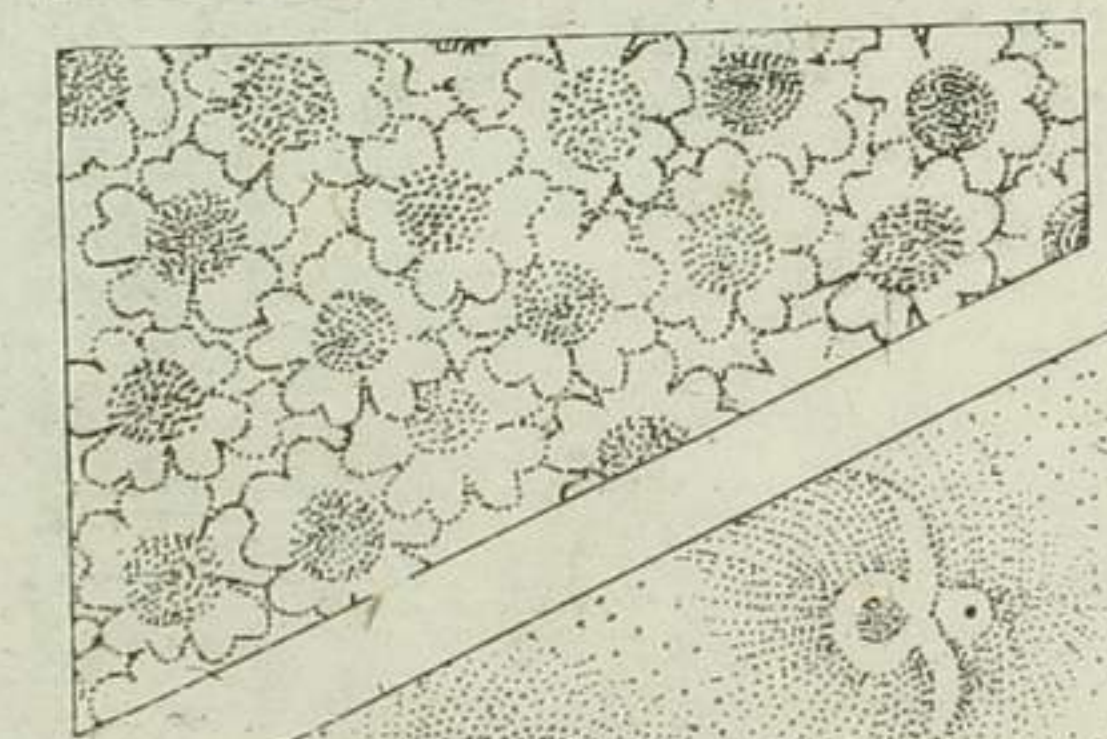

○ 散り小紋

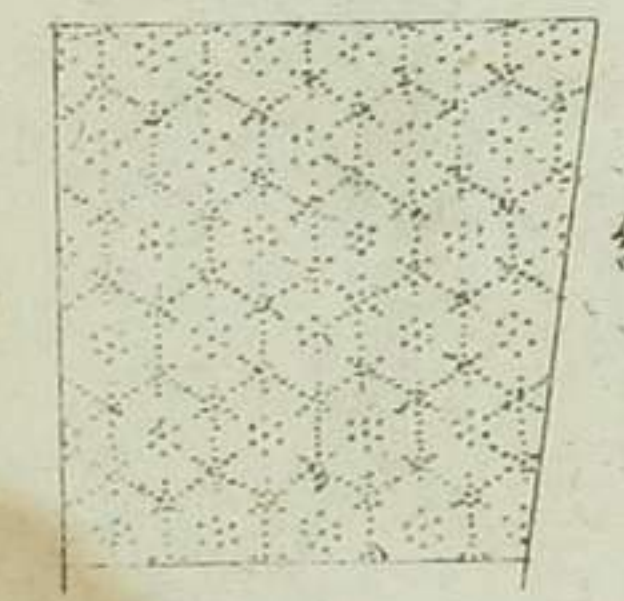

○ 井筒小紋

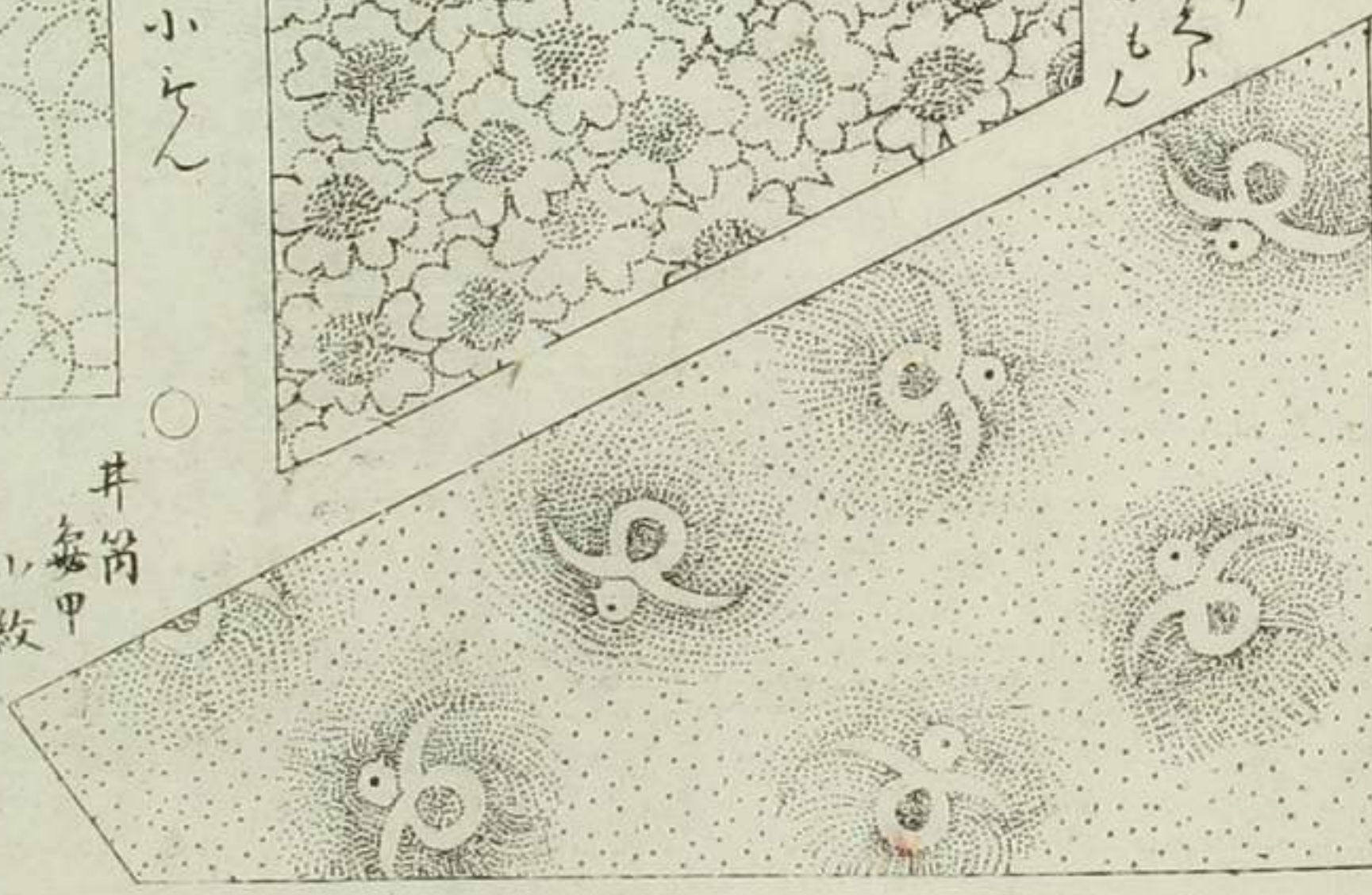

○ 片ハメ大巾

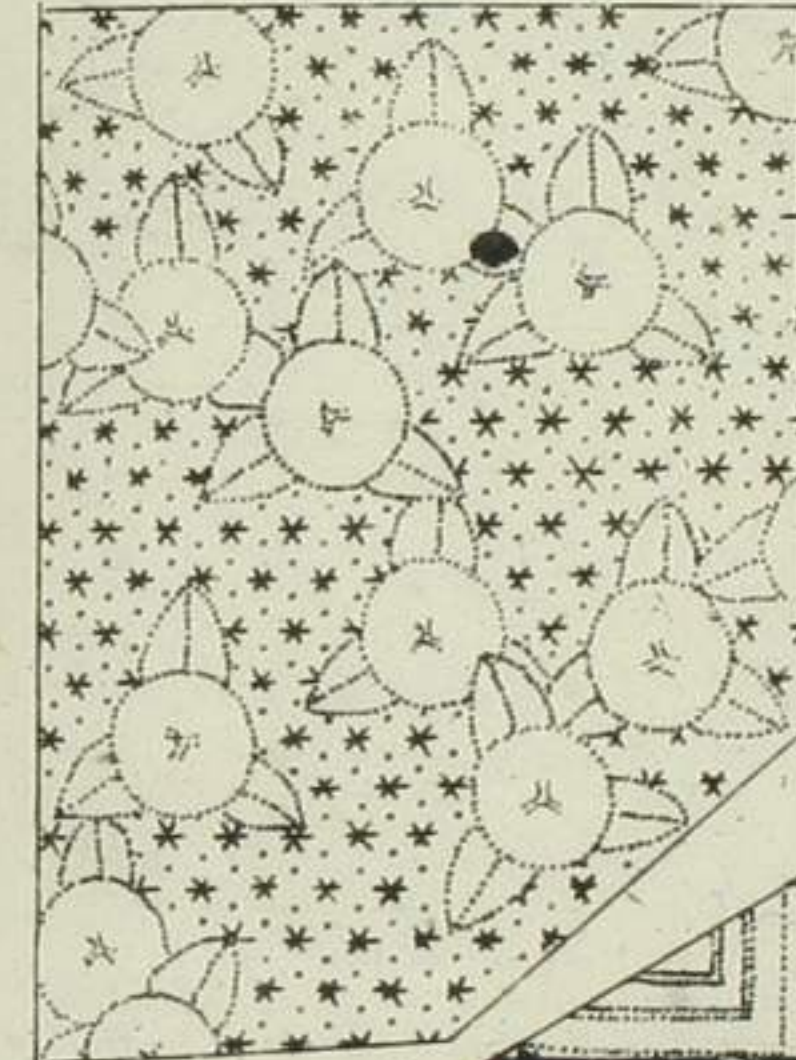

○ 白たちえあふ小紋



○ 梅丈こぼし

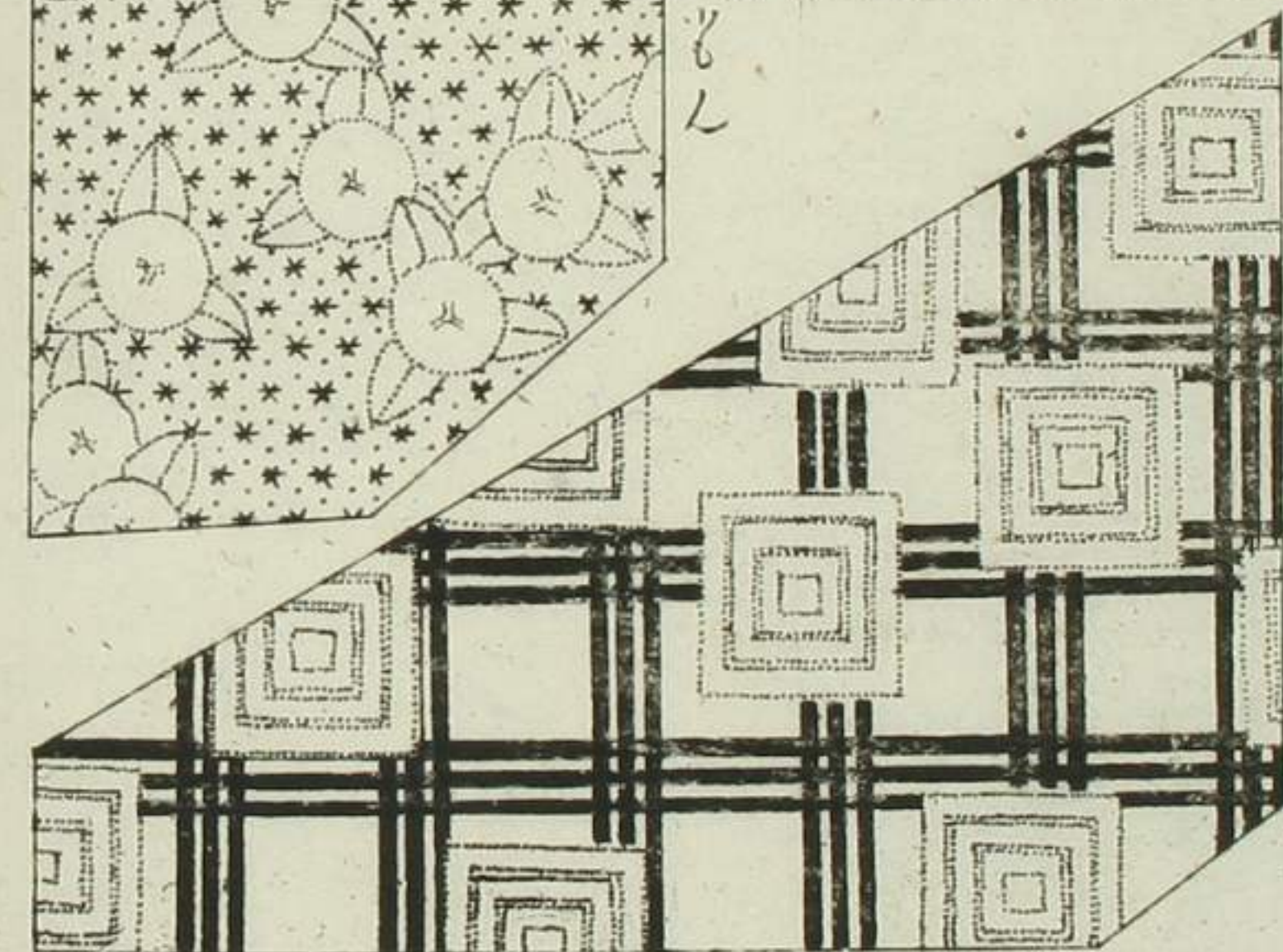

○ 三掛三掛こぼし

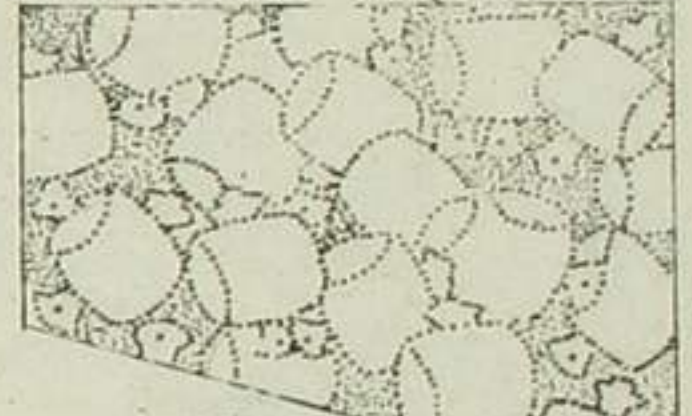

○ 樞小紋

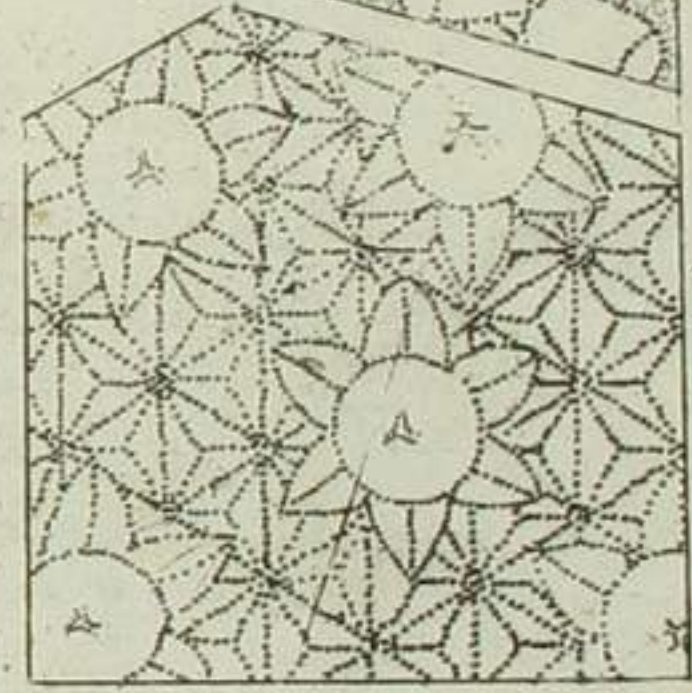

○ 八重の橘

○ 夜 小 草 唐 小 花 夜 ○



○ 柳りまり小らん

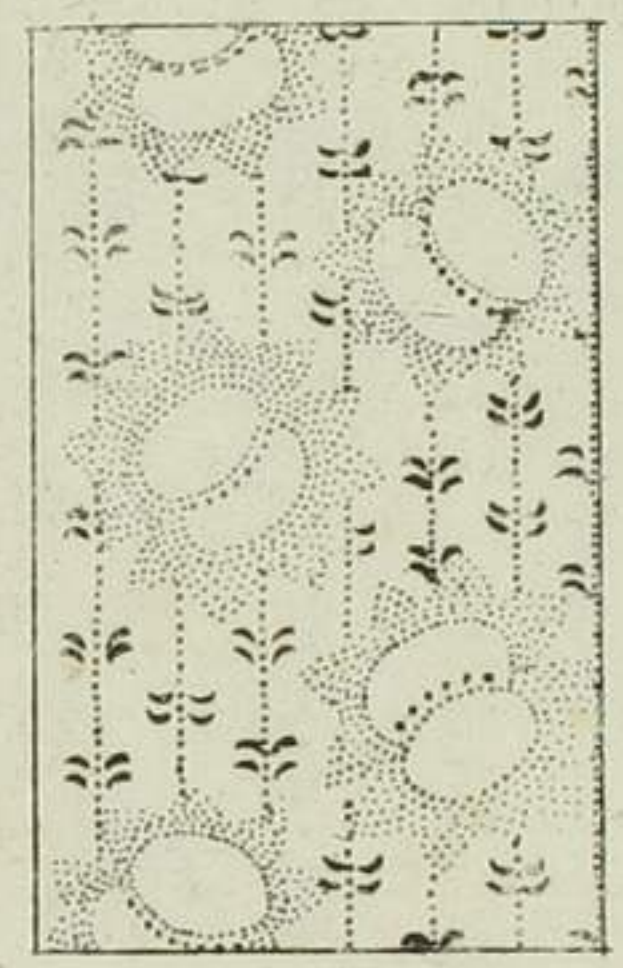

○ 三梅

六ツ七宝
小らん

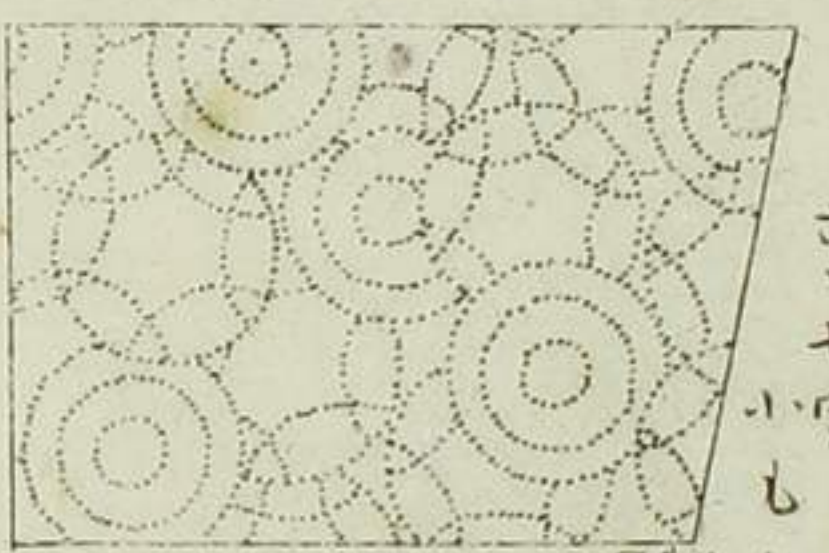

○ 聖梅六らん

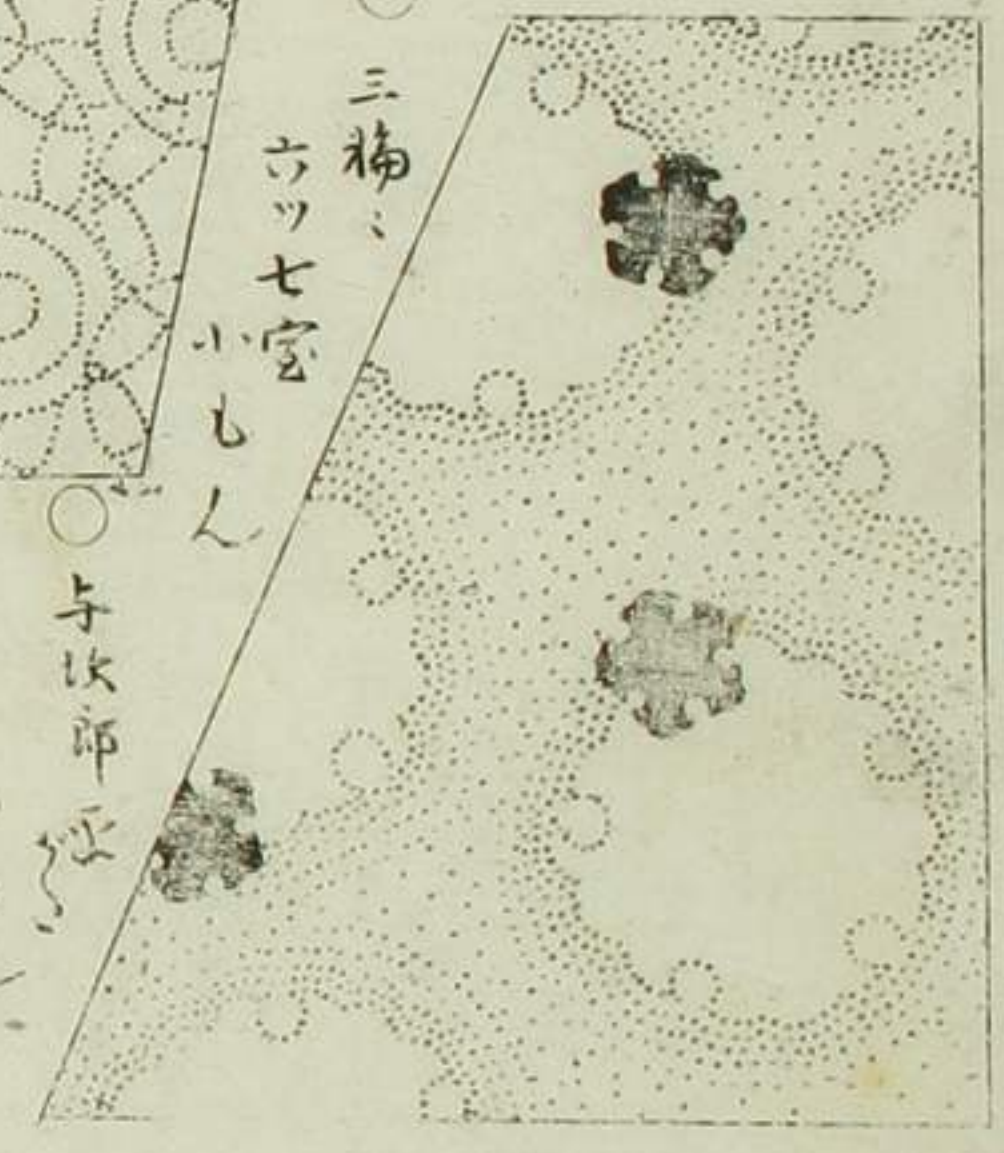

○ 与次郎

小らん

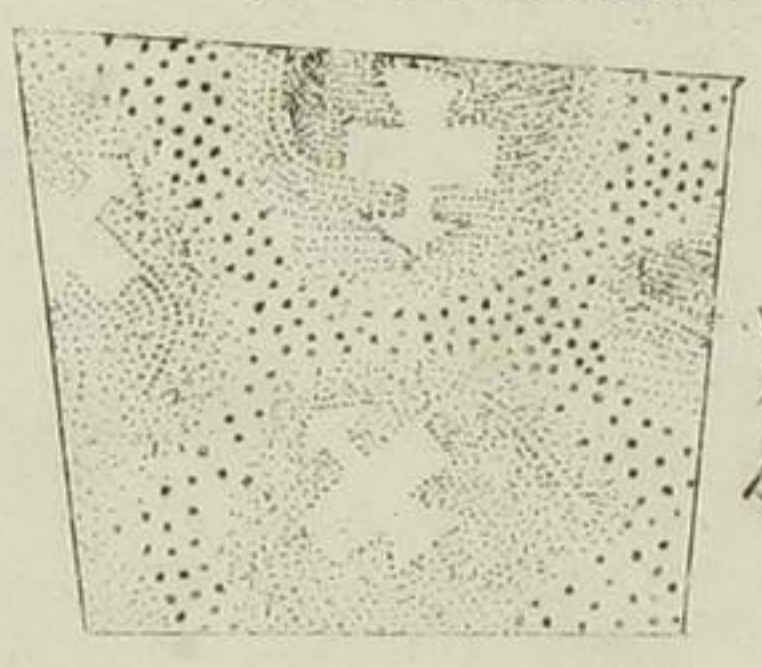

明治十七年四月九日御届
同十八年三月 出版
編輯人 村上正武
大坂府東成郡本町
千七百五十五番地
大坂府千代
前川善六衛
出版人 大坂府東成郡本町
千七百五十五番地
四丁目八番地

