

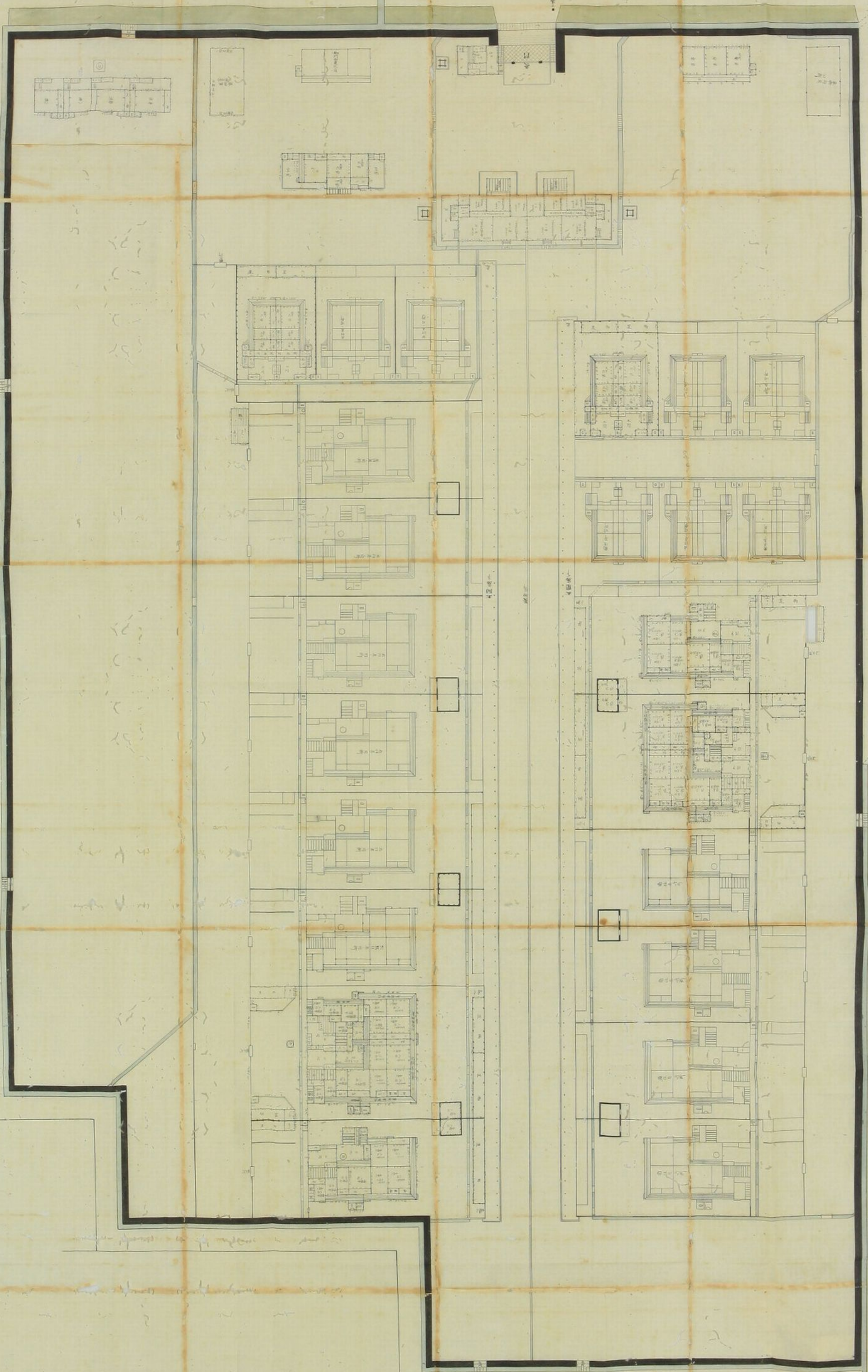

東

北

西





札

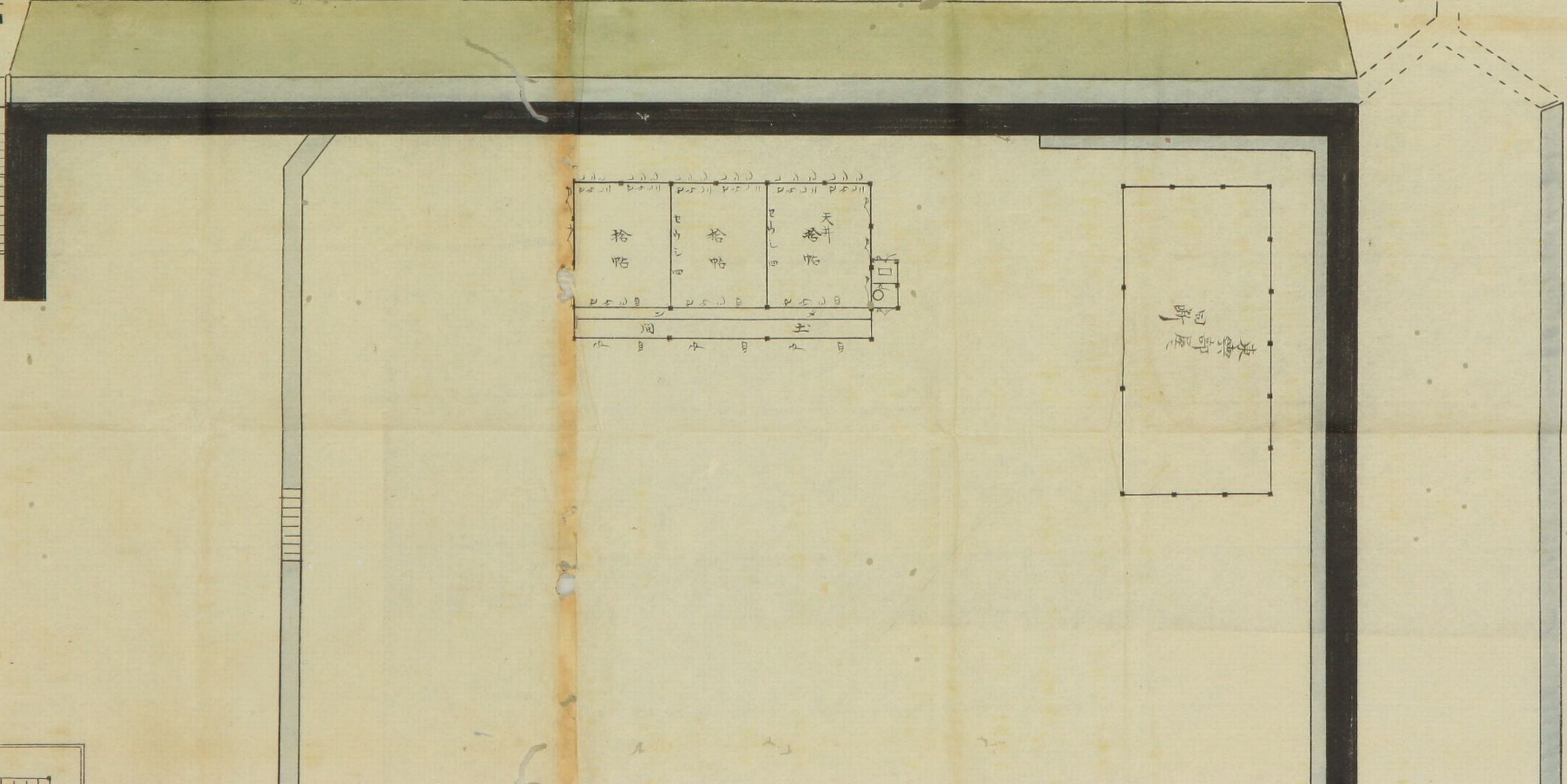

2 3 4 5 6 7 8 9 40 1 2 3 4 5 6 7 8 9 50 1 2 3 4 5 6 7 8 9 60 1





蘭

札

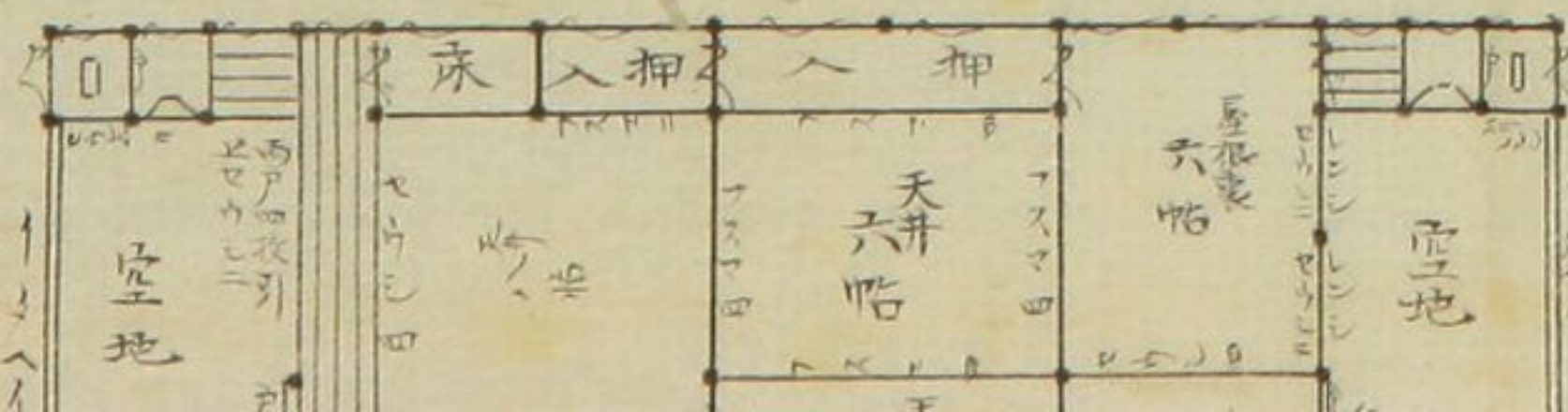
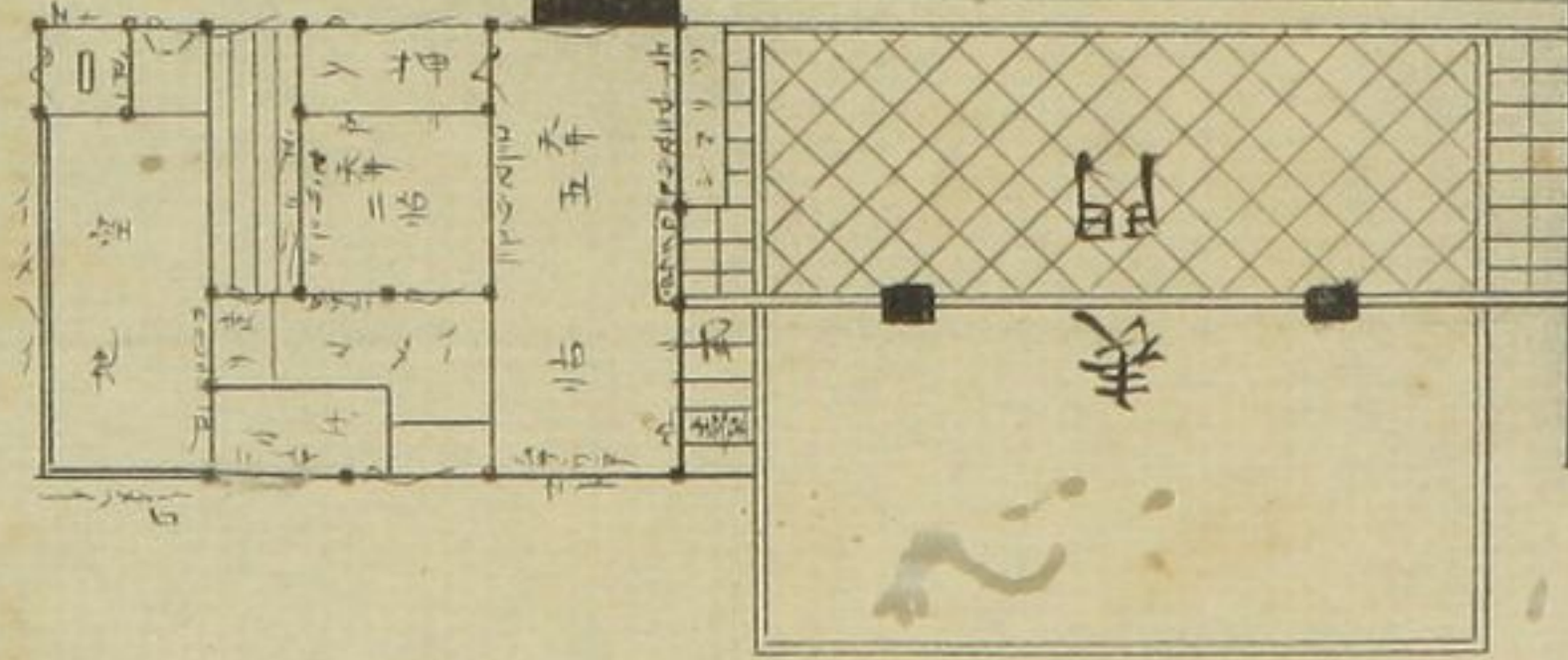
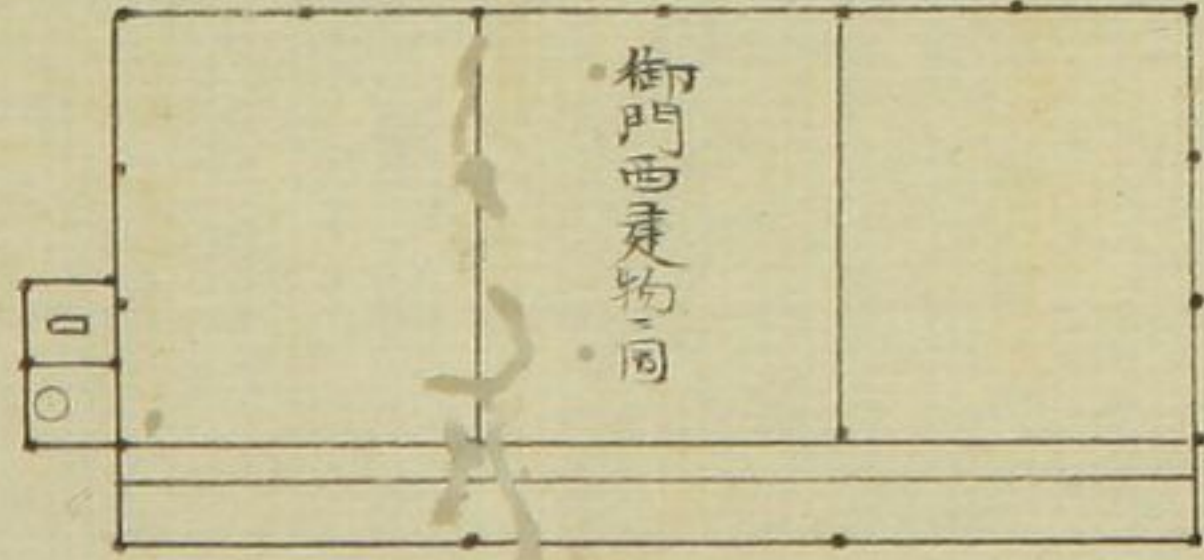



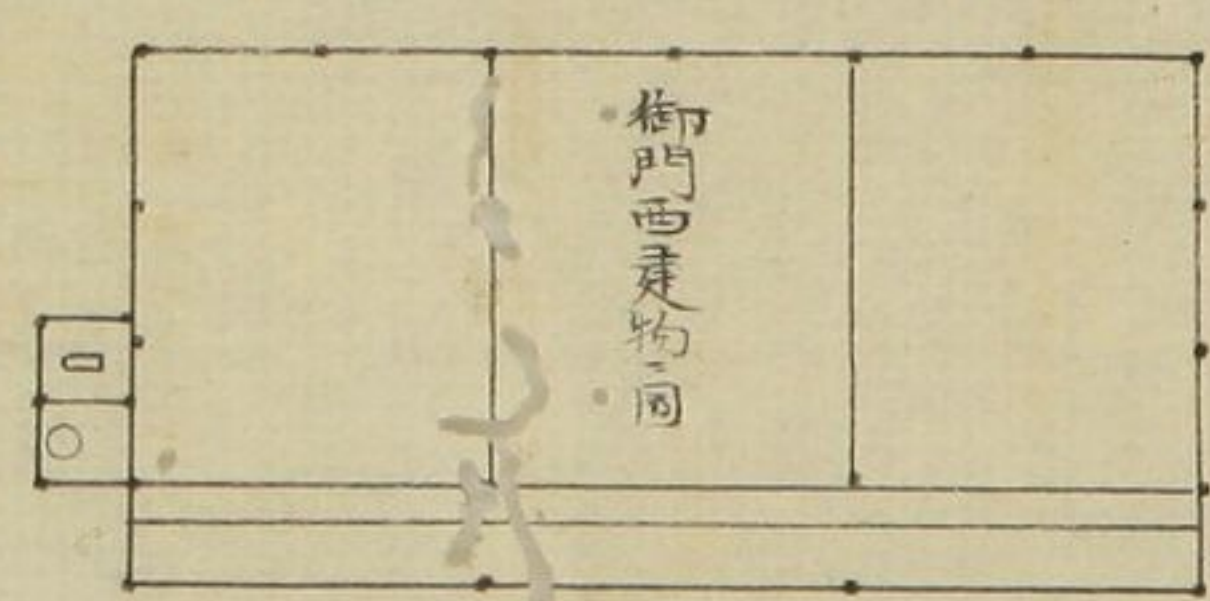
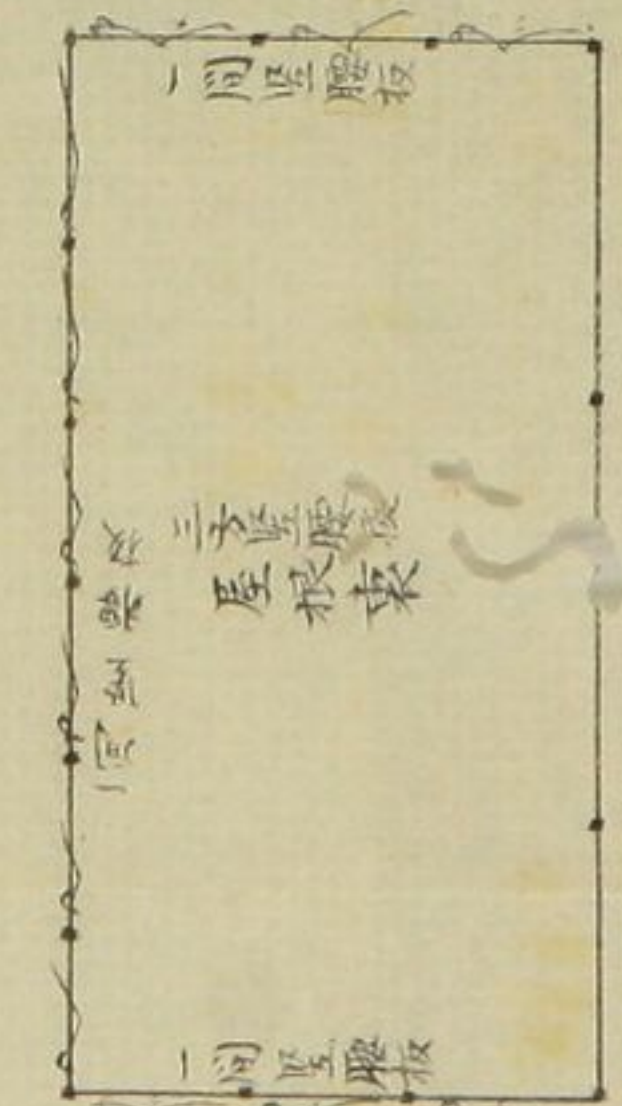
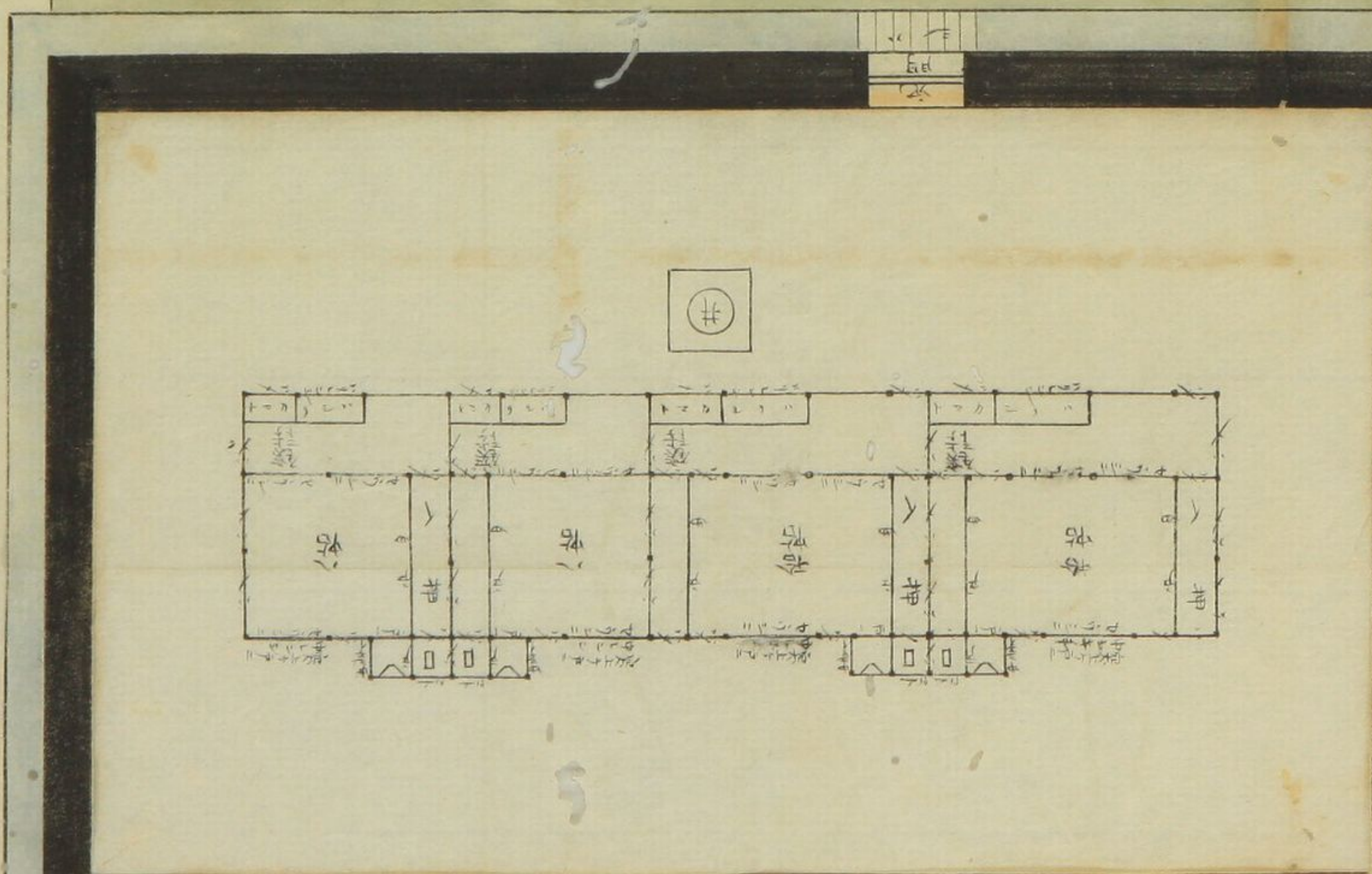



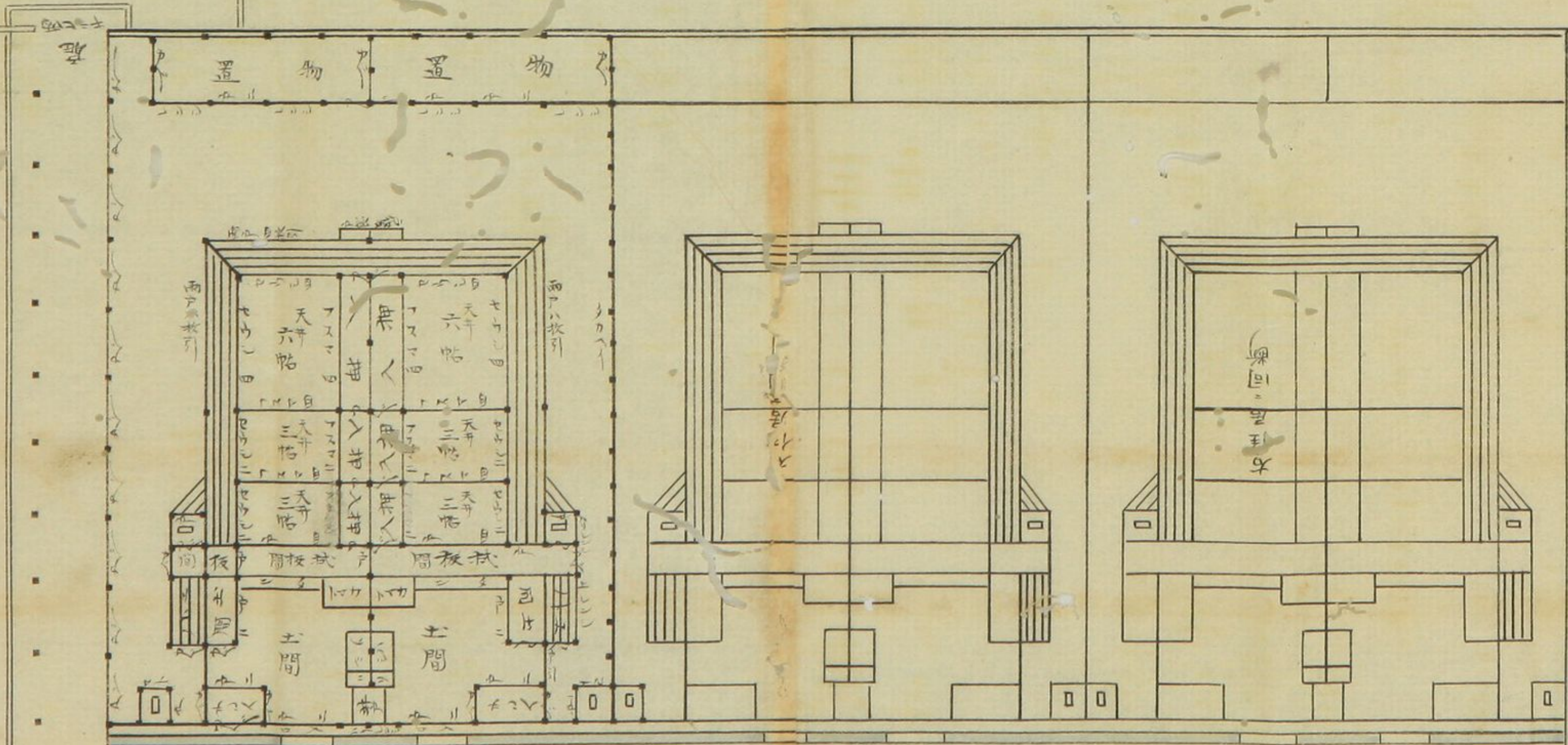
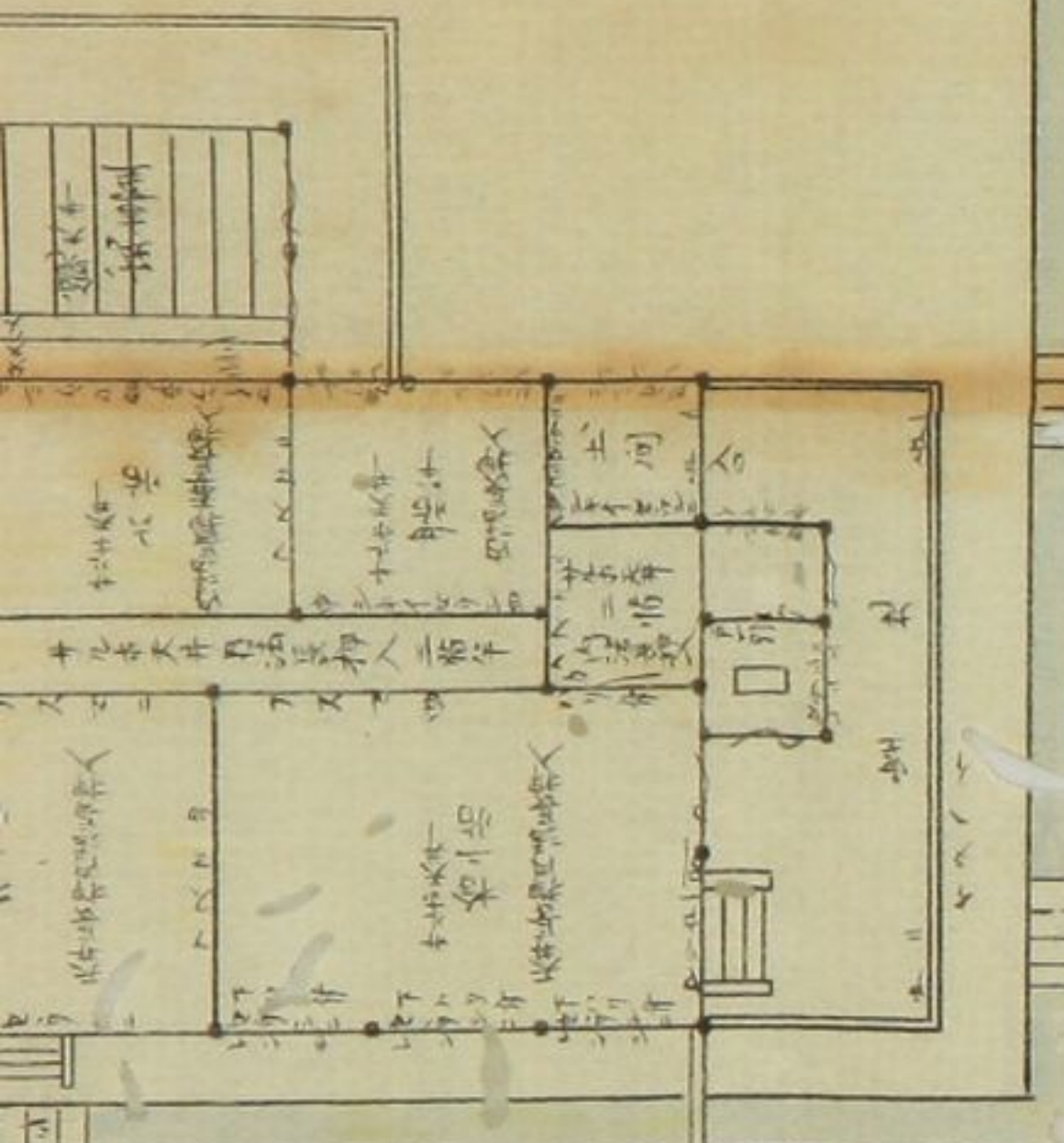



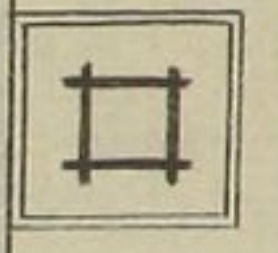
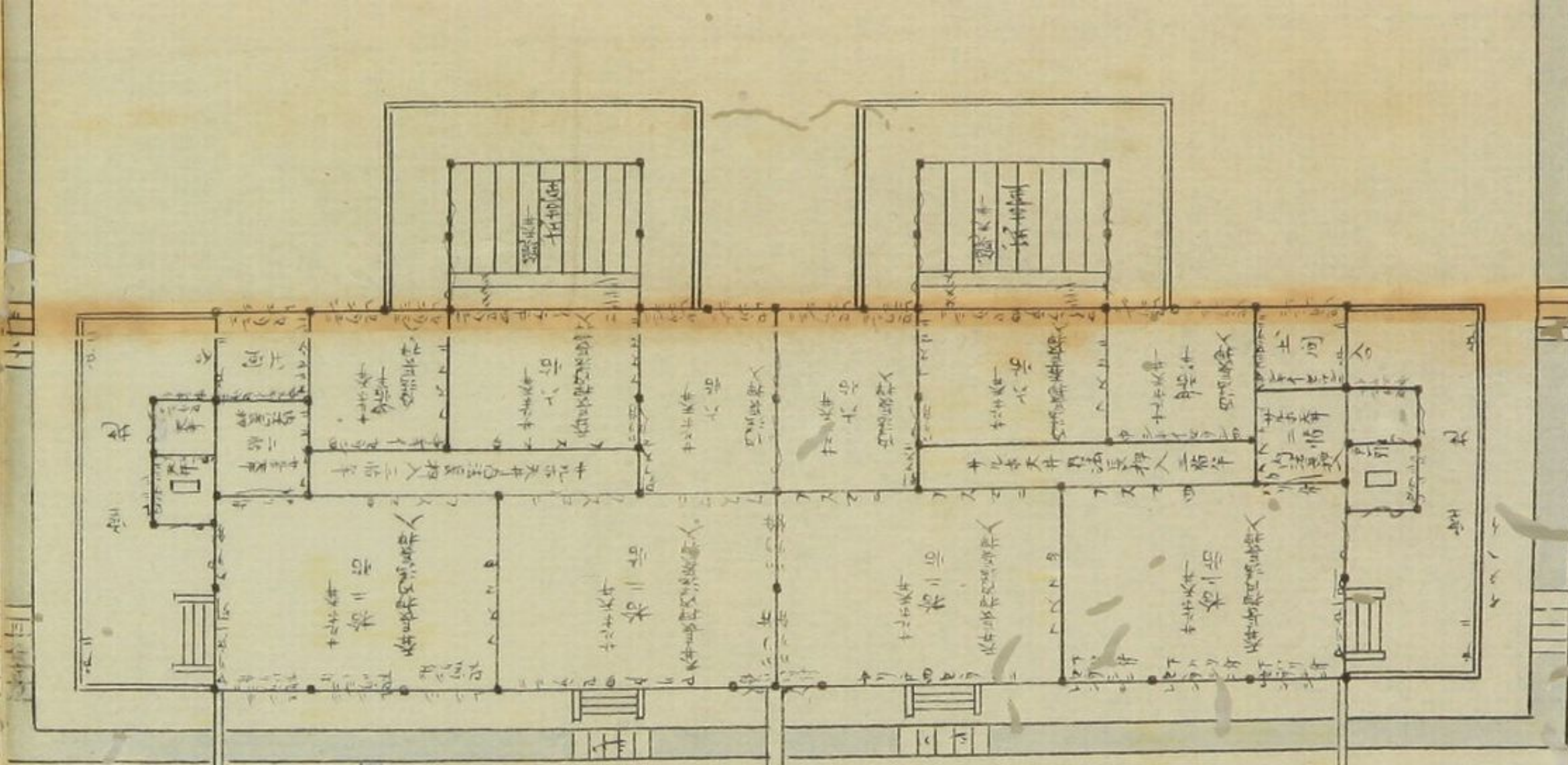
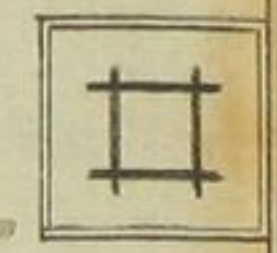
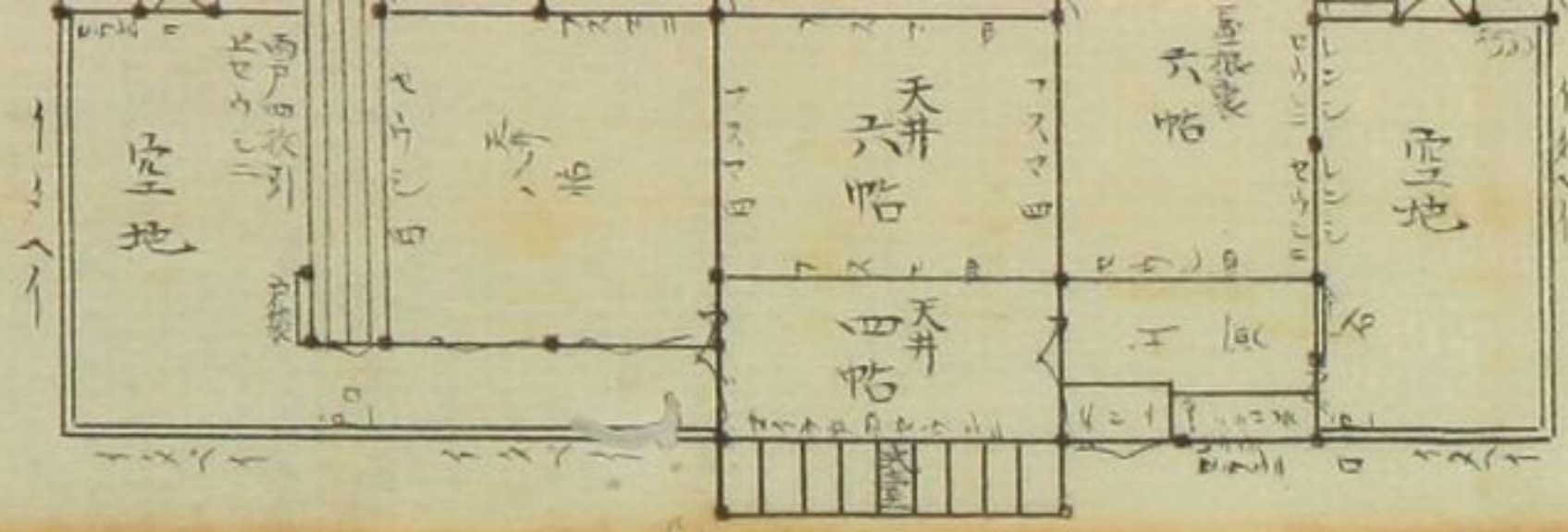

遺物

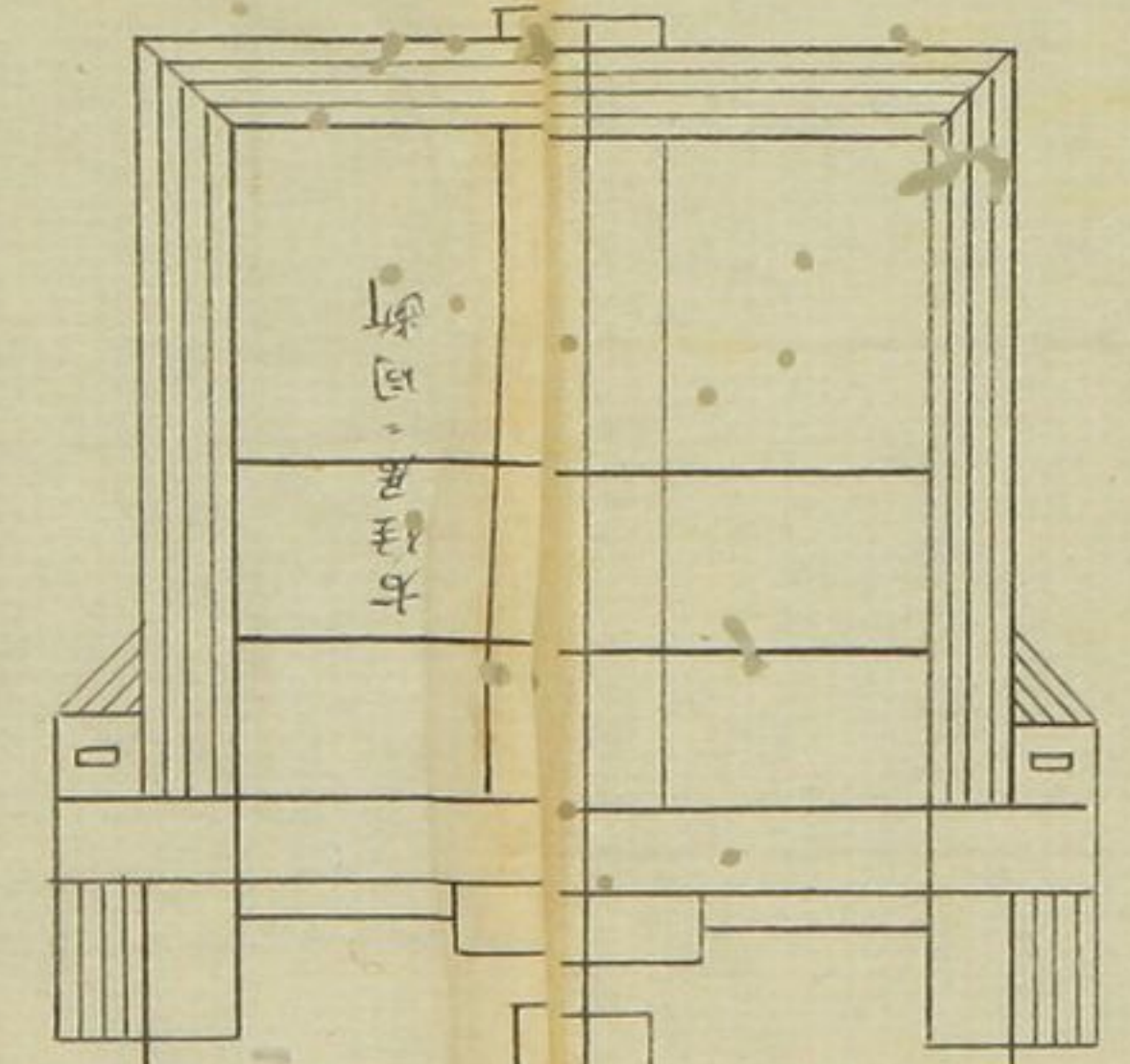
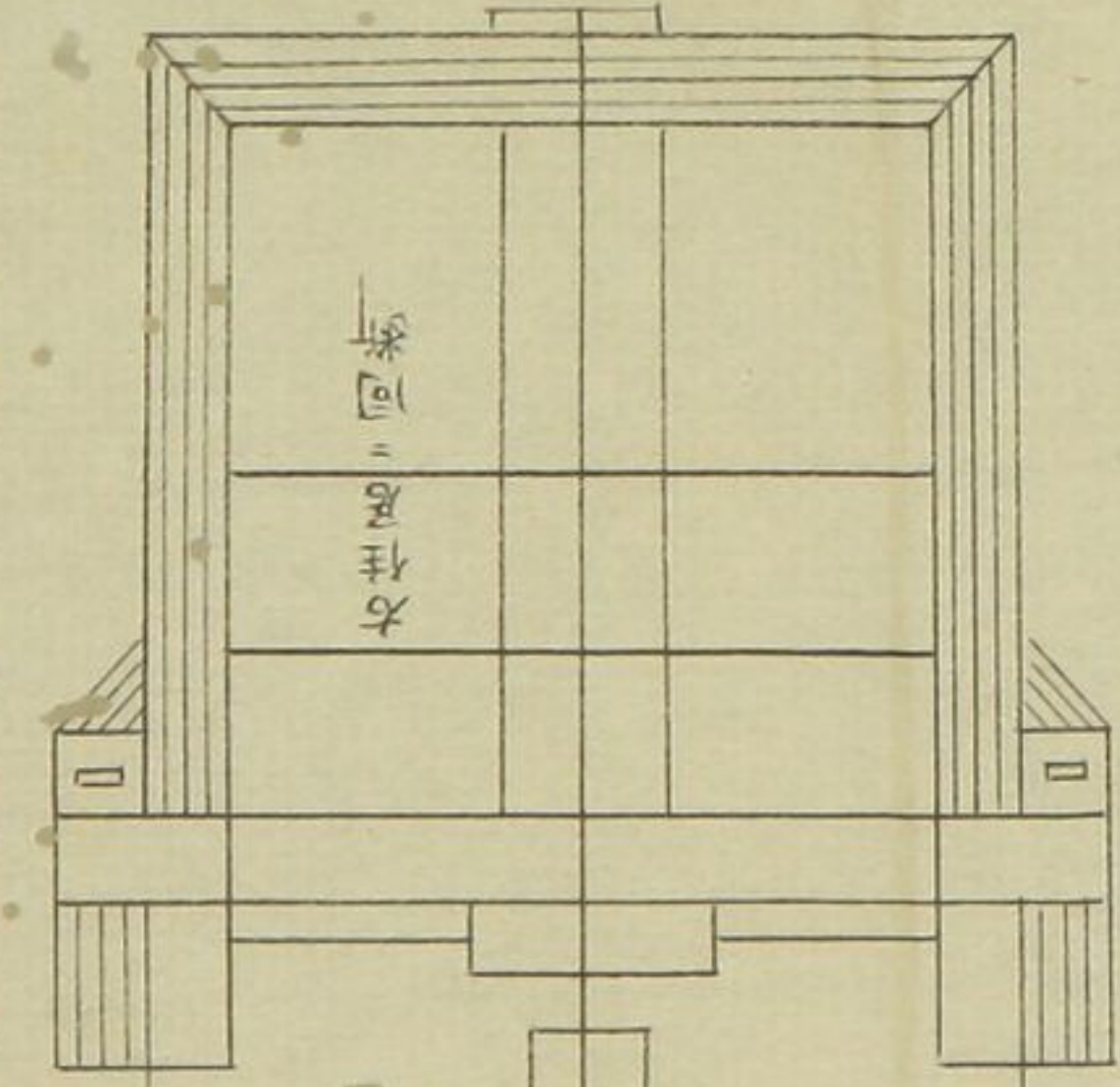
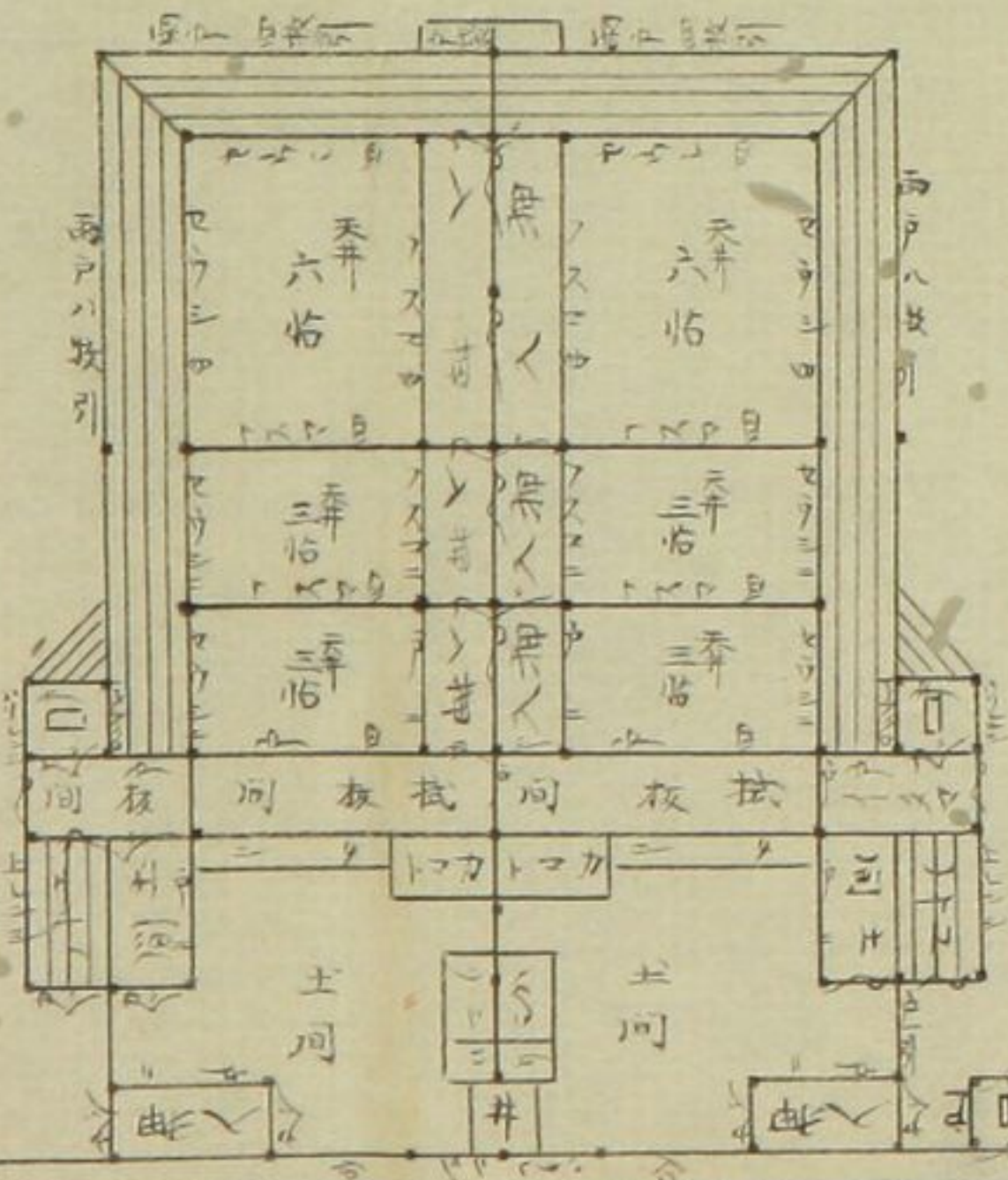

遺物

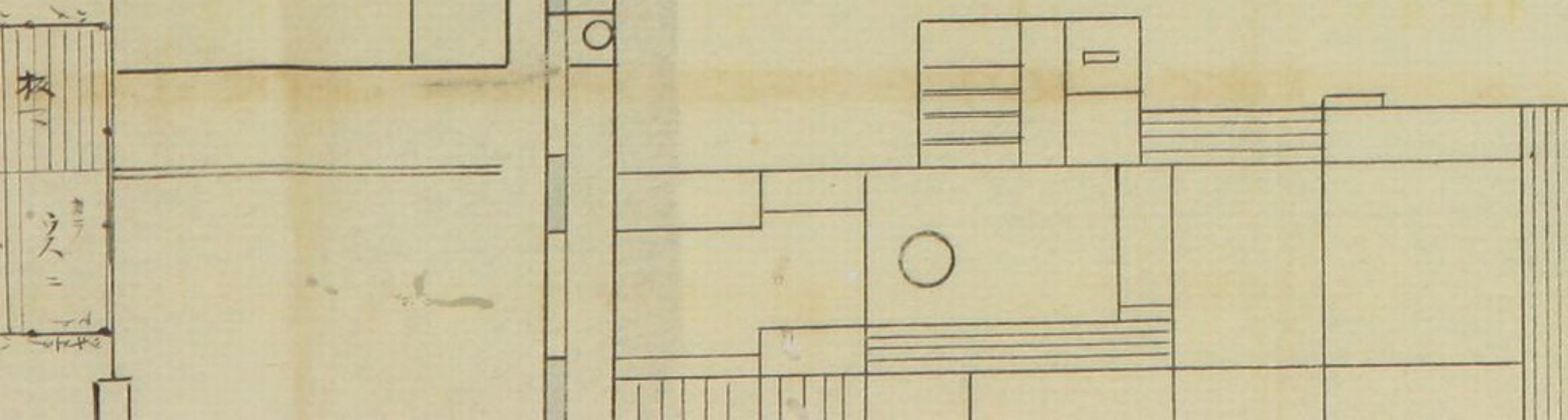
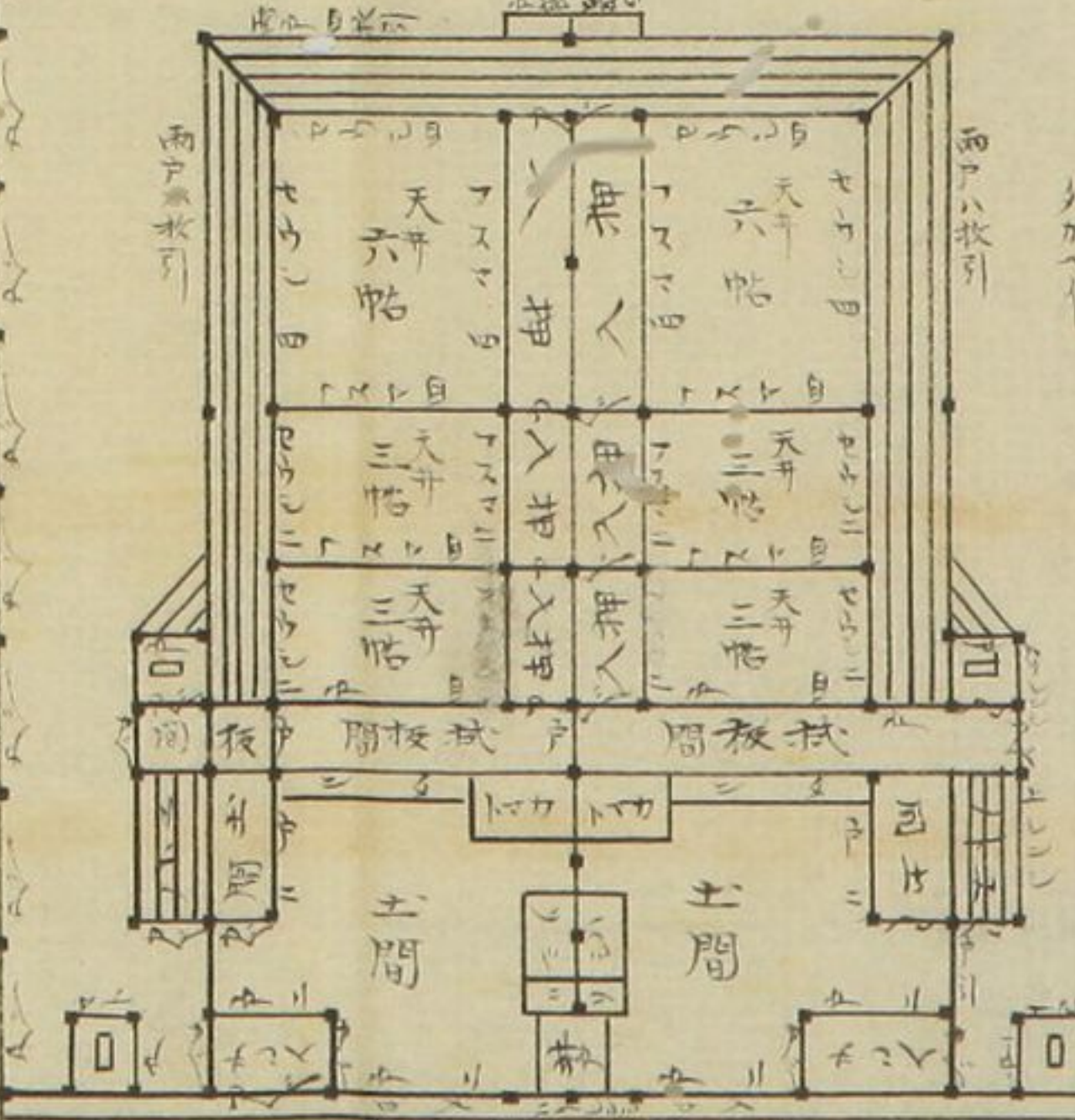



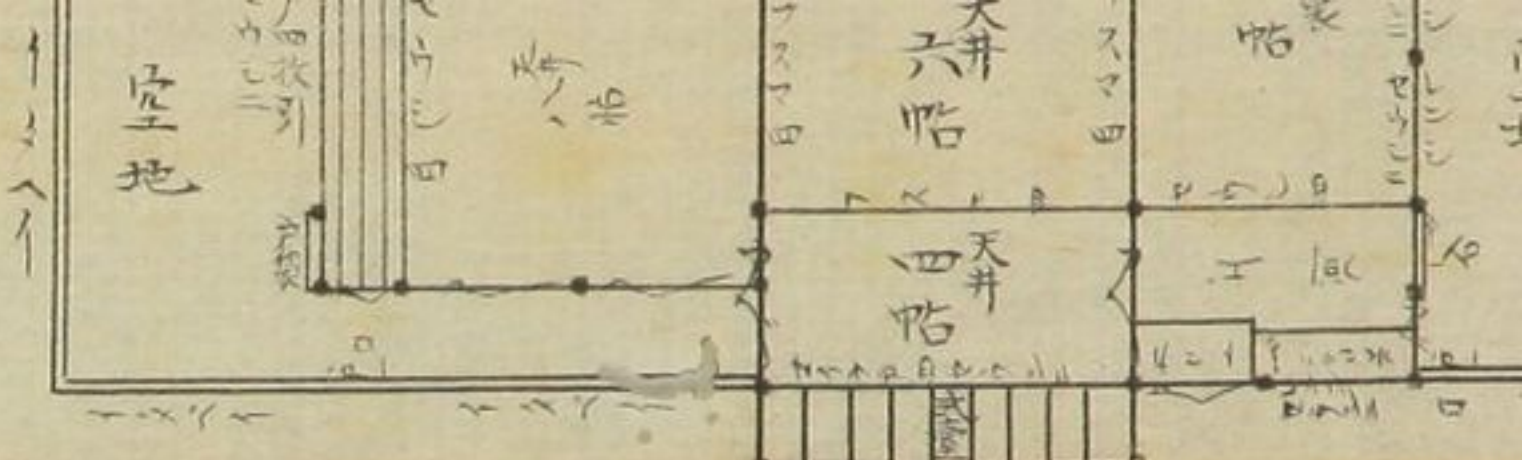

手水鉢

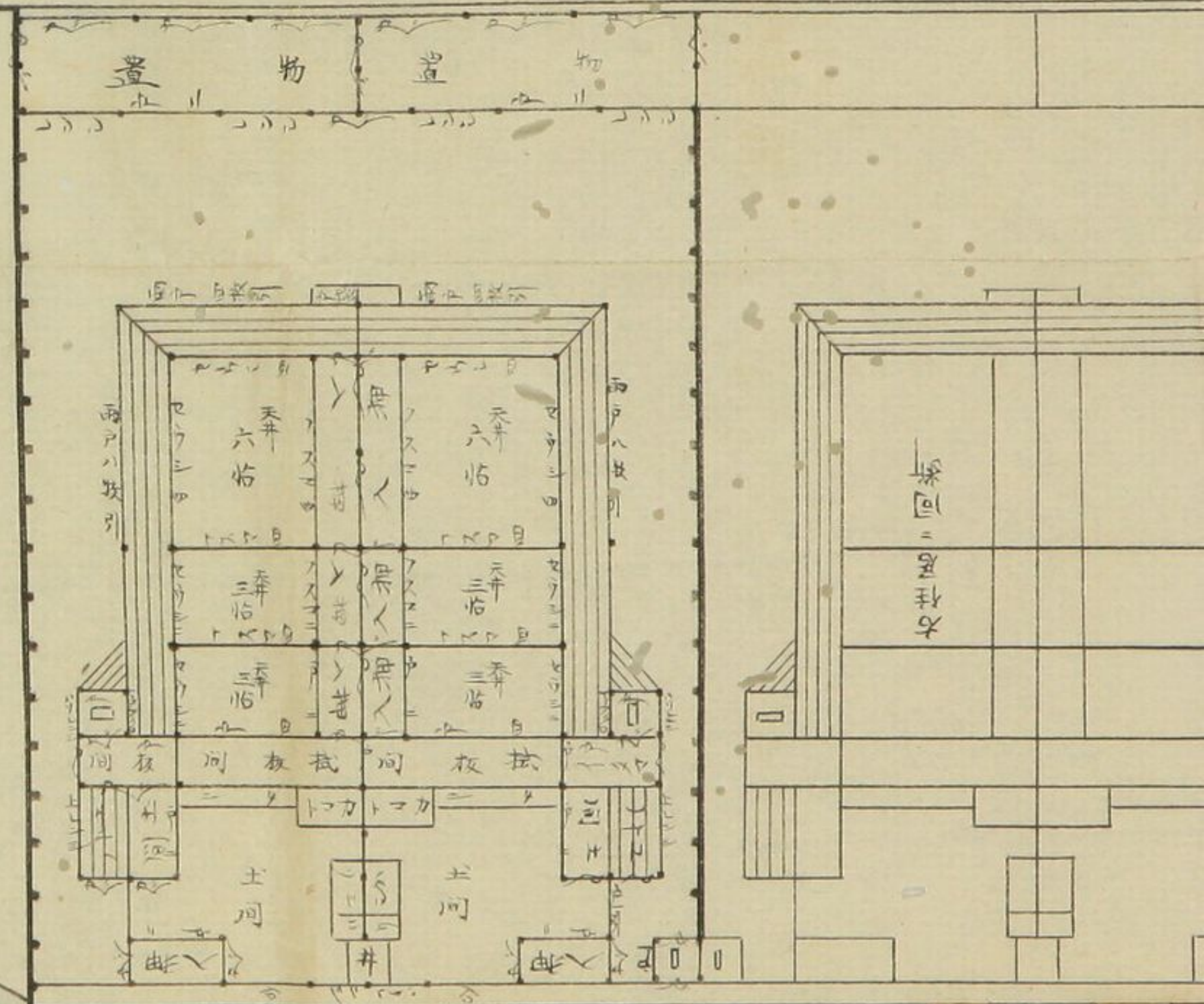

土間



土間



五  
置物 置物

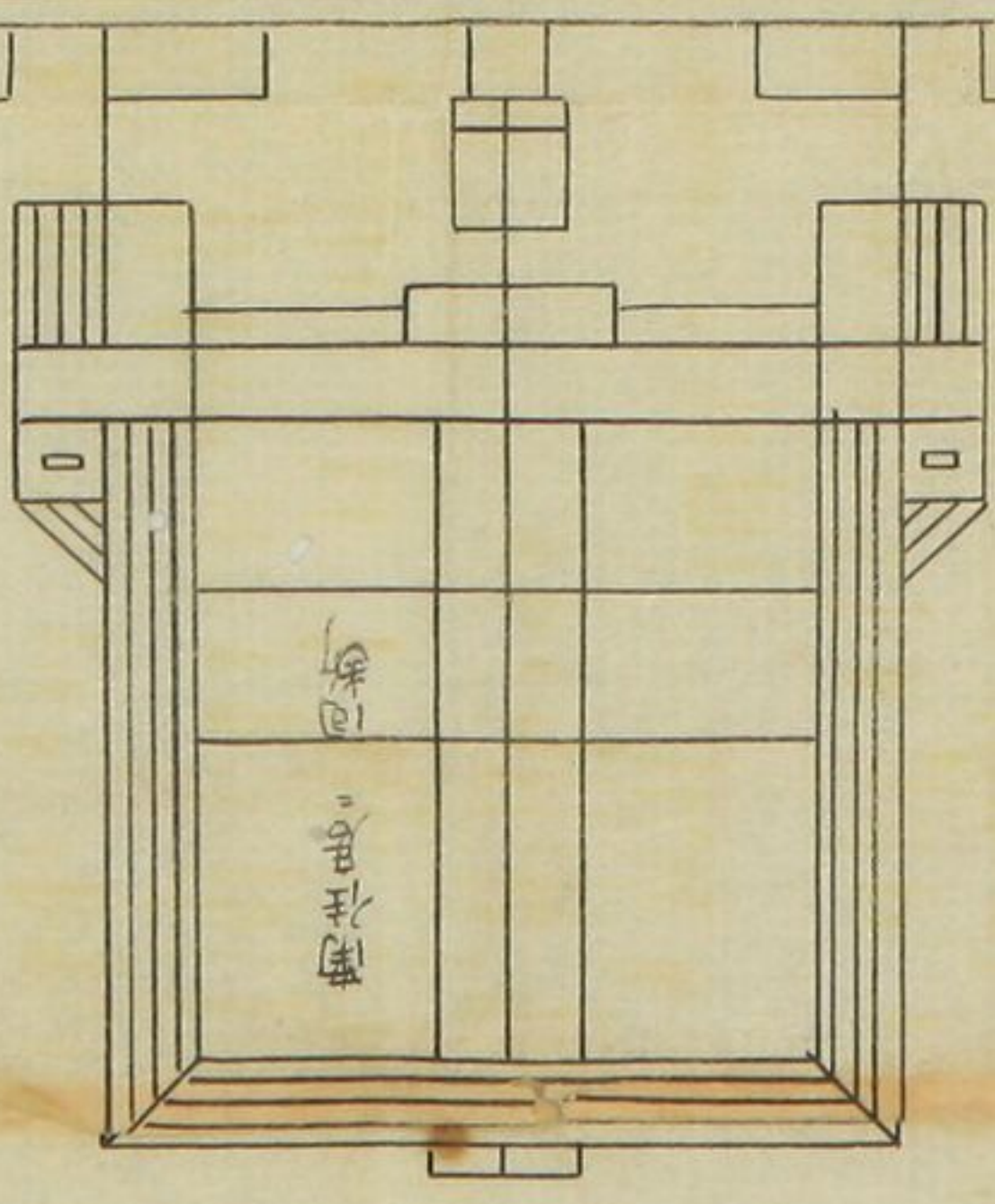
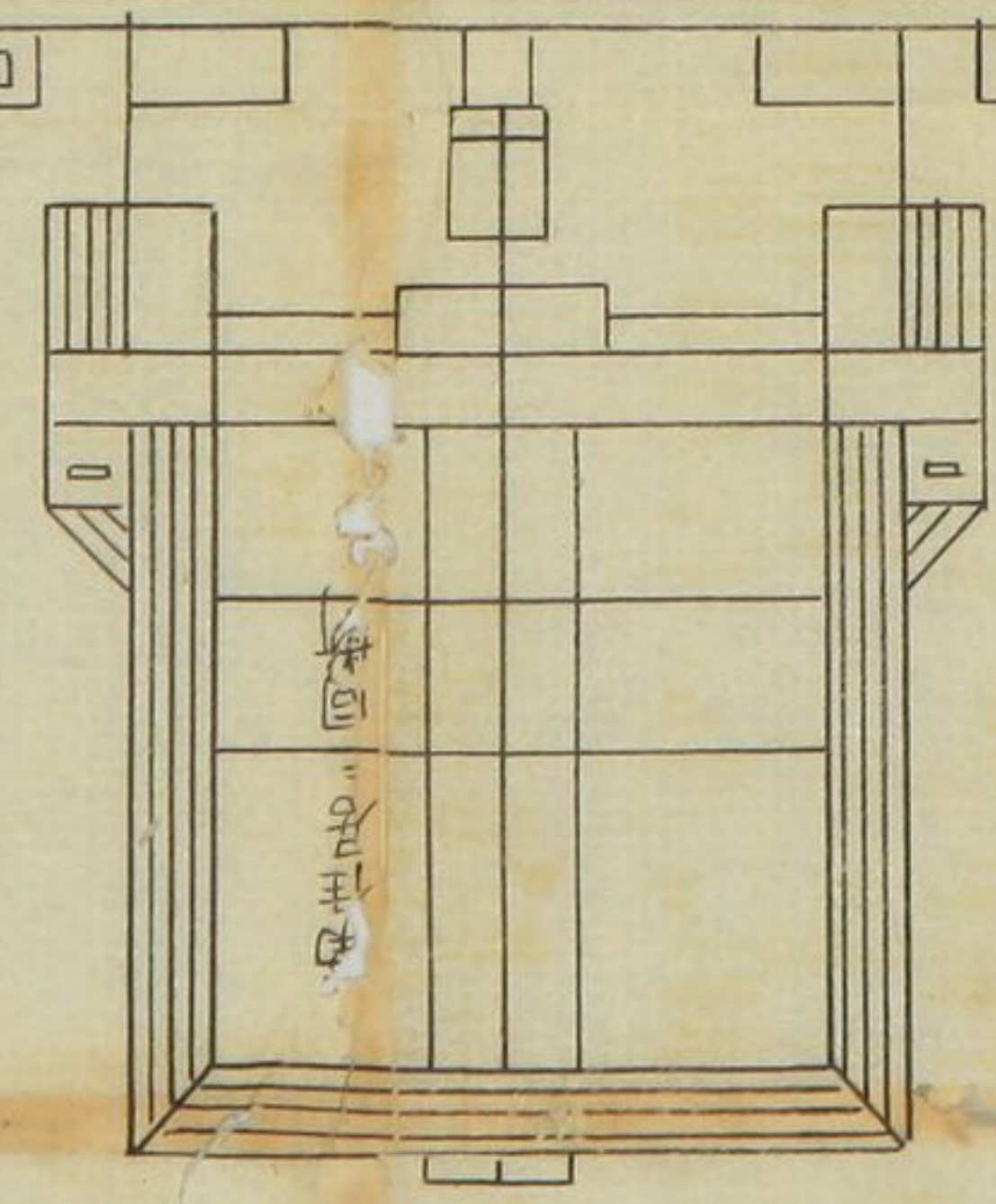
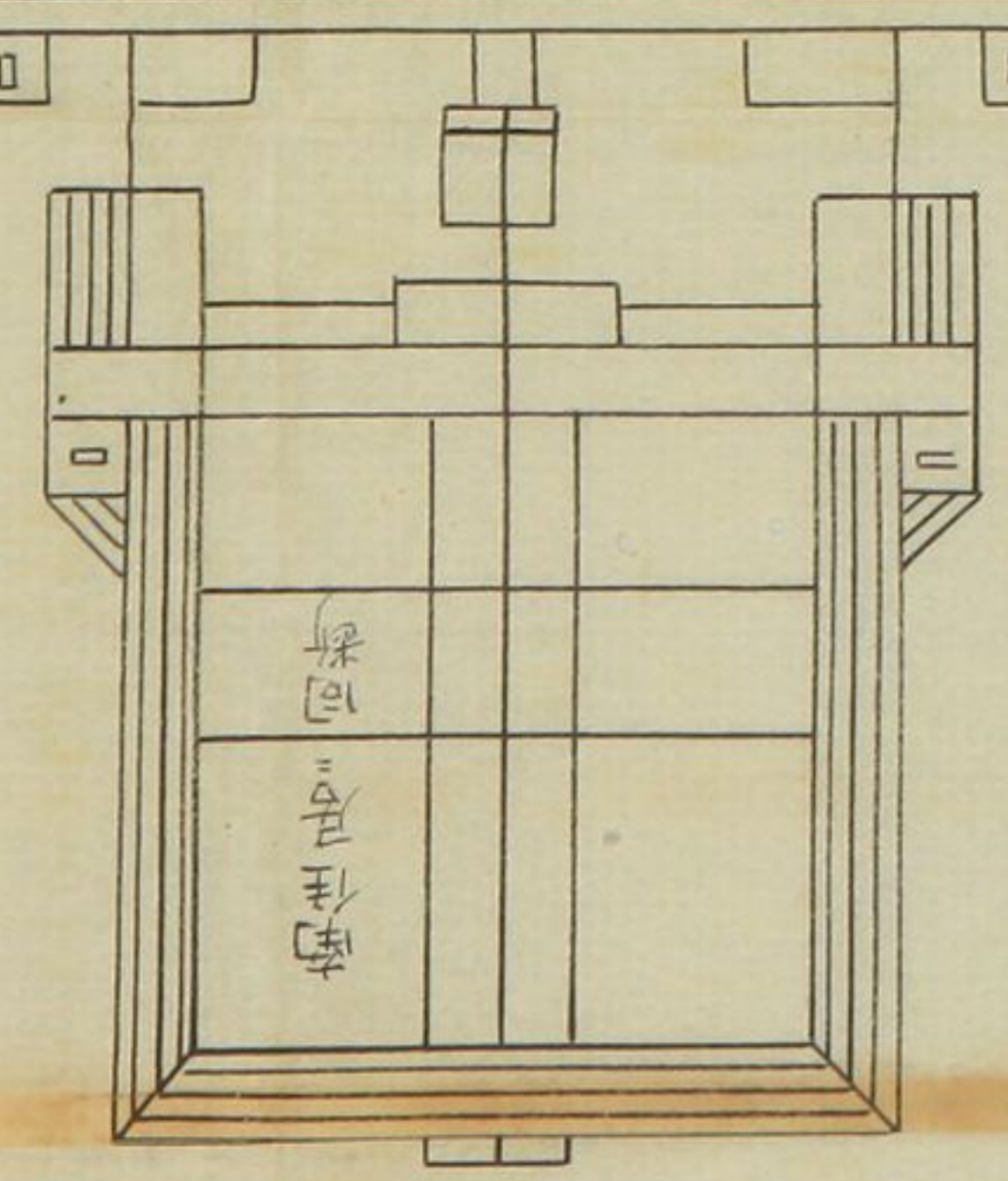
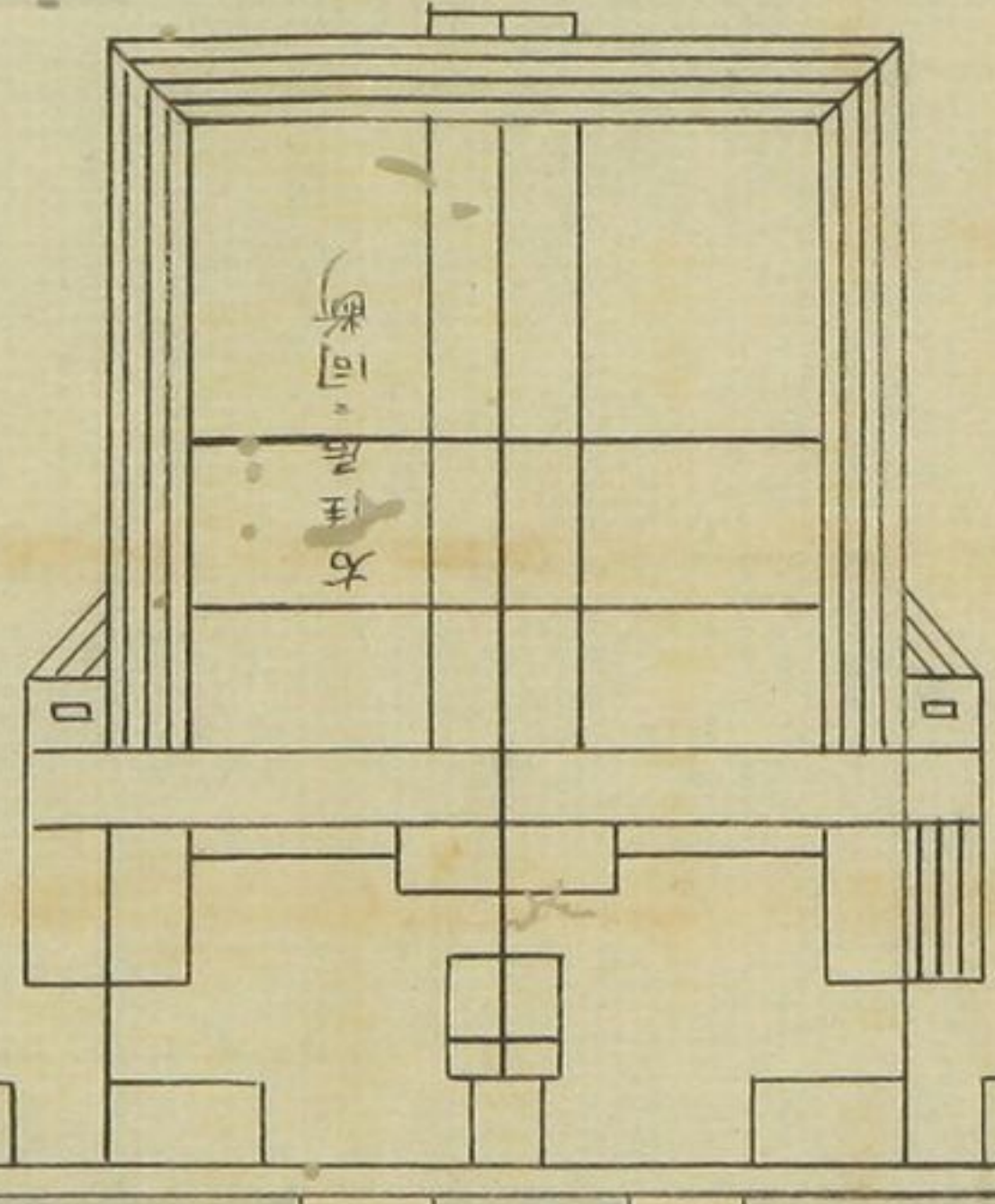
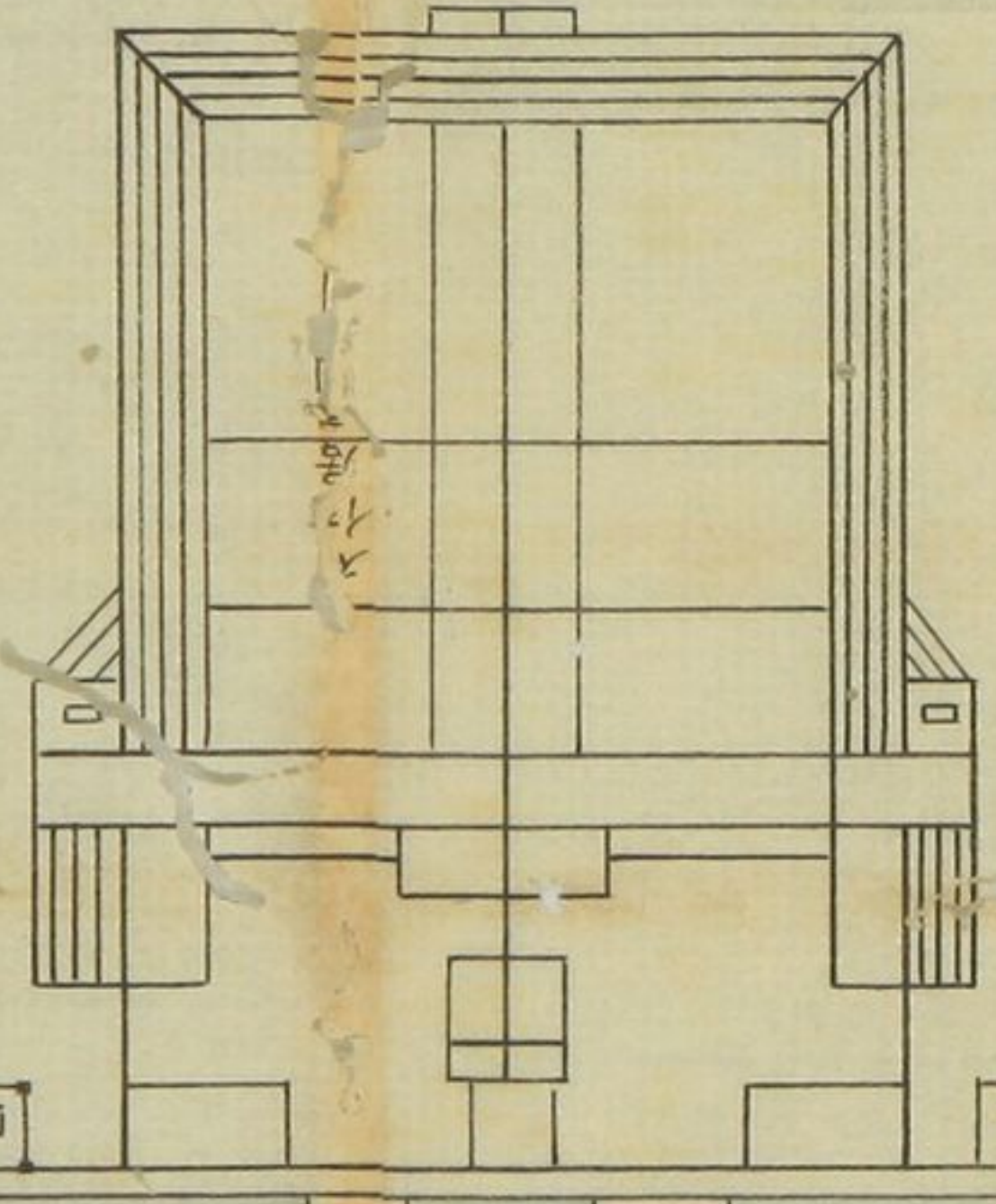
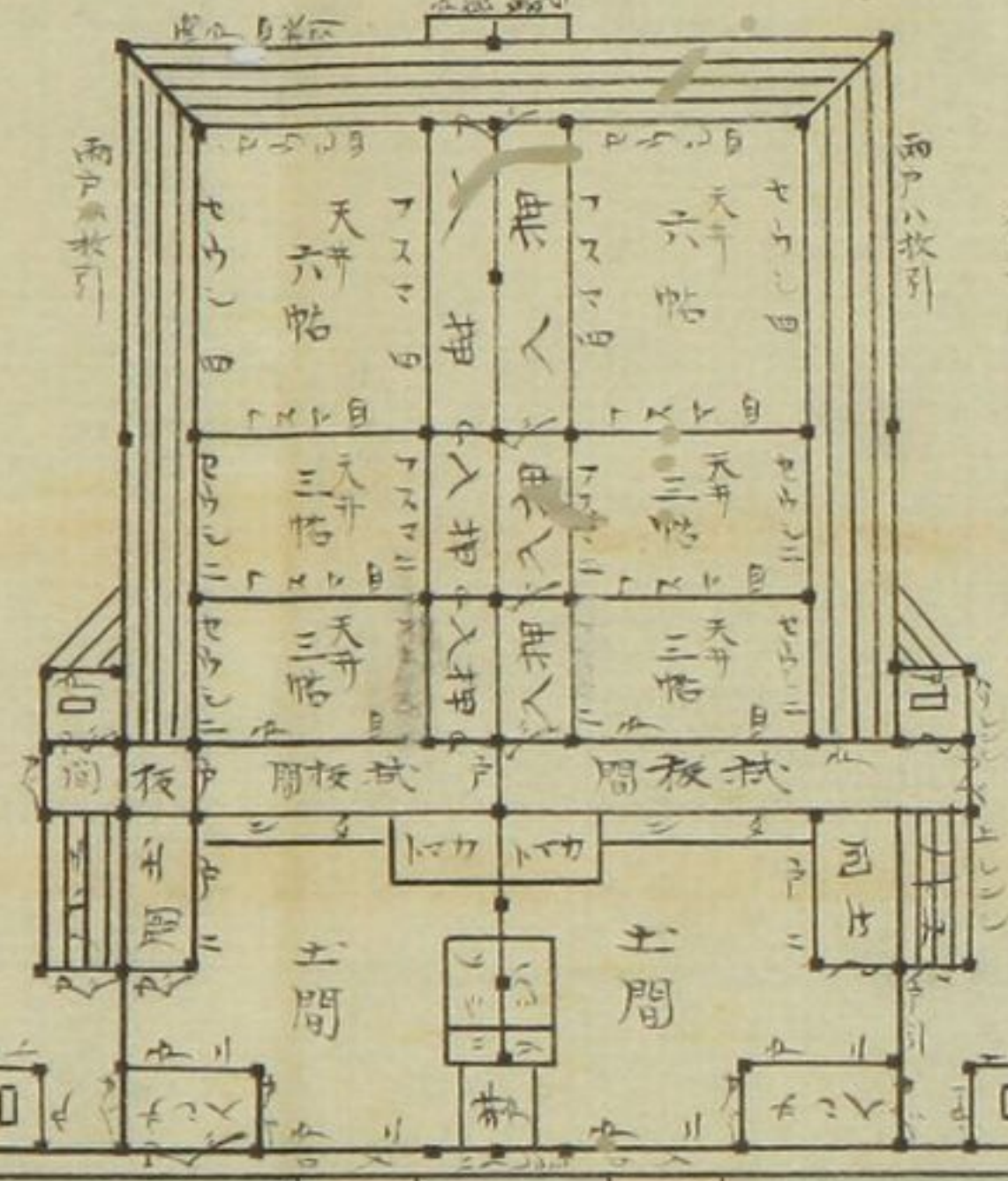



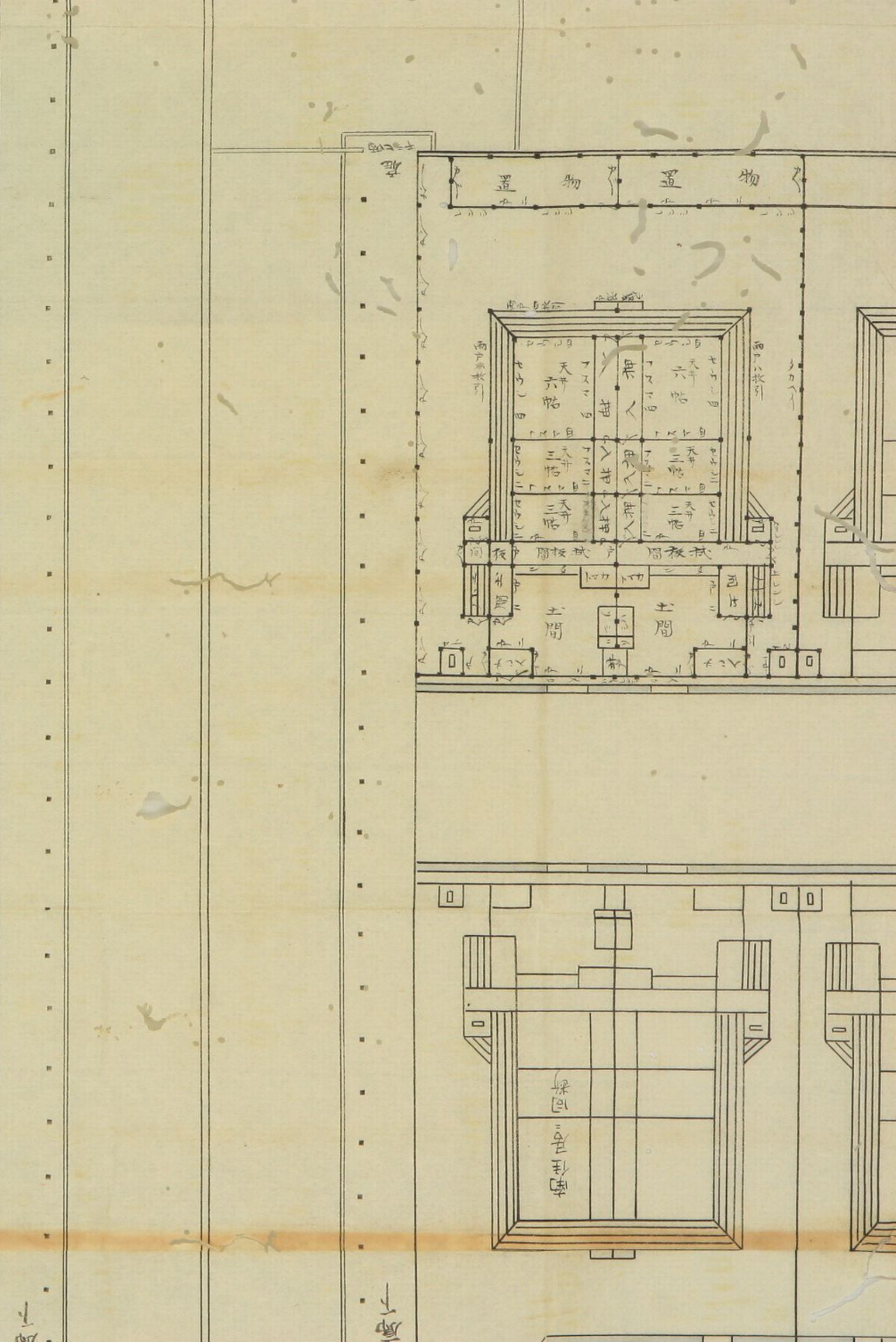
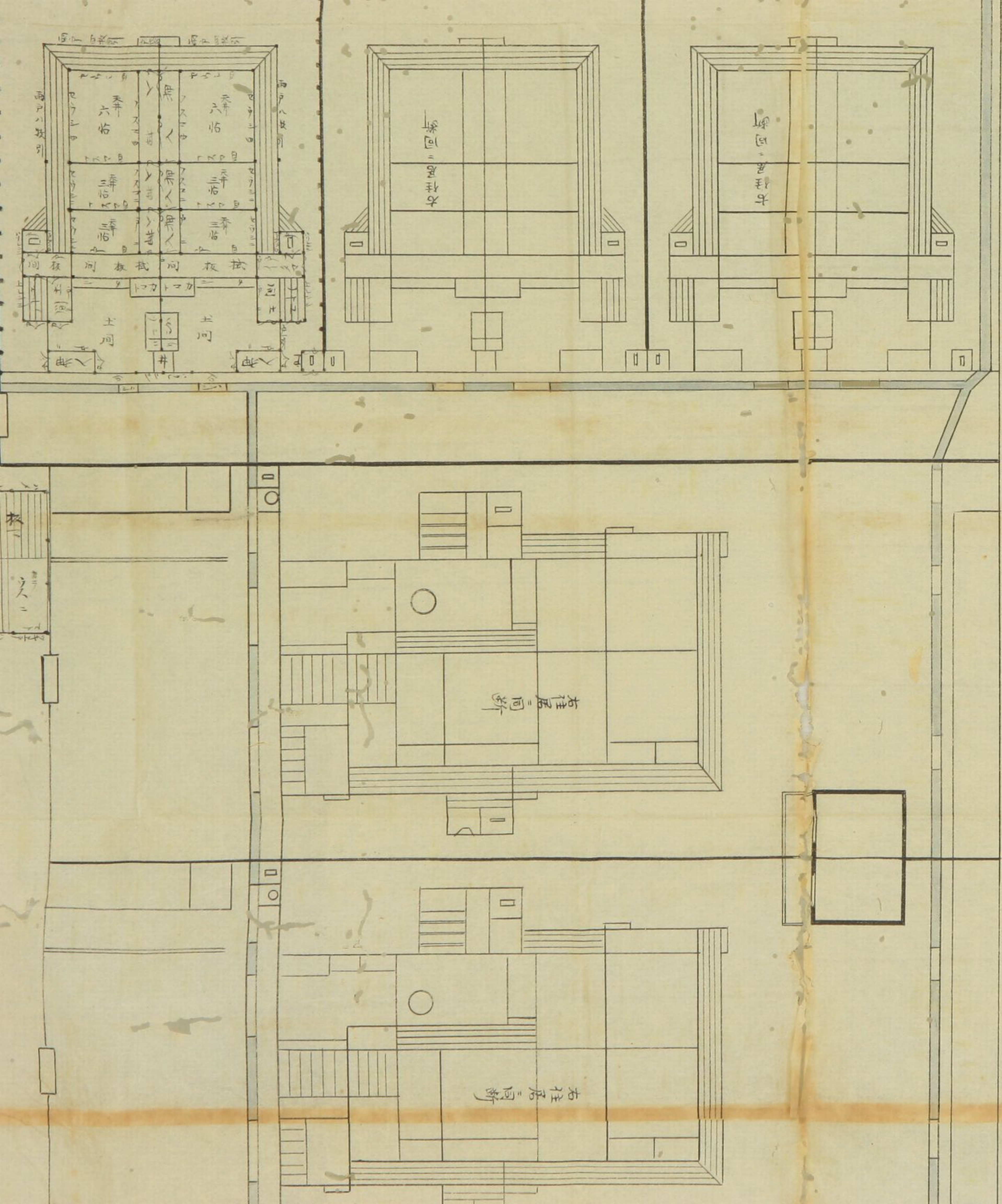



三ノ

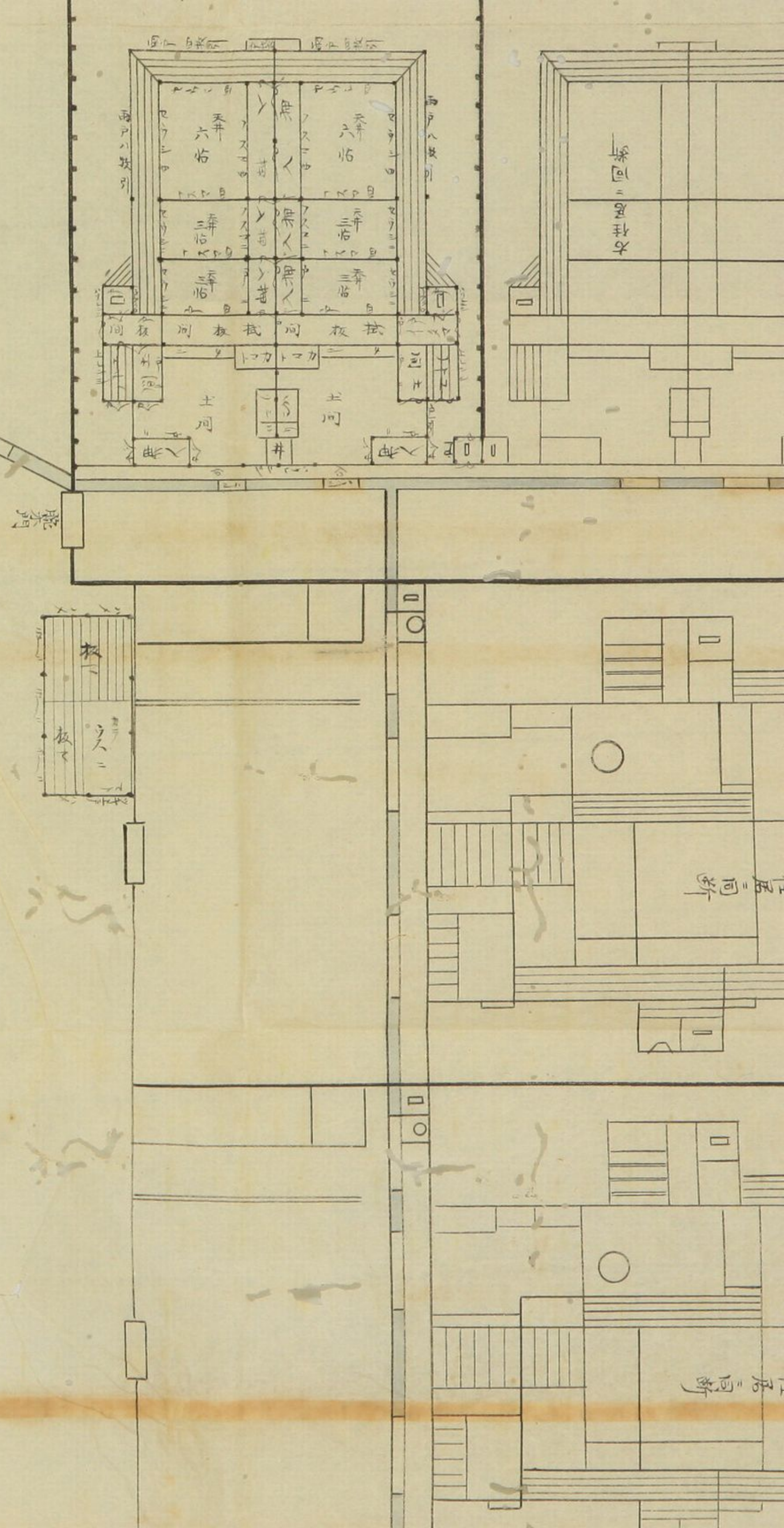



正廳

廳

物

置

物

置

主藏  
六帖  
合

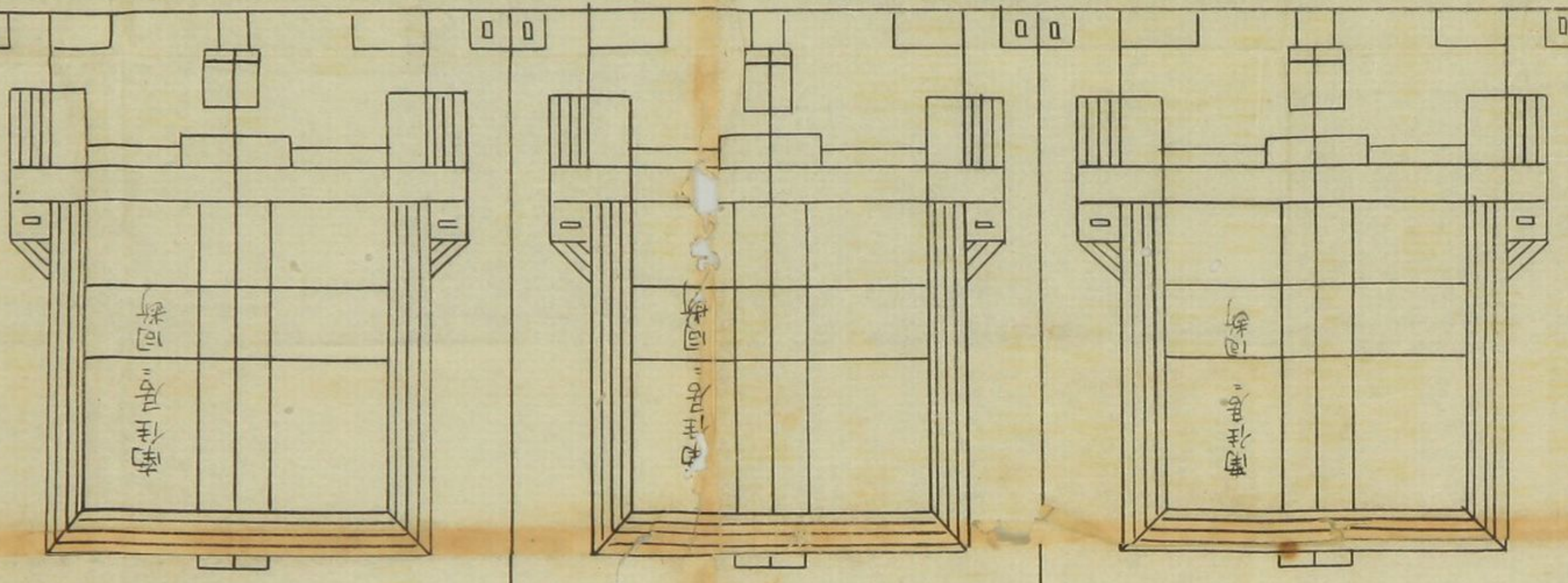
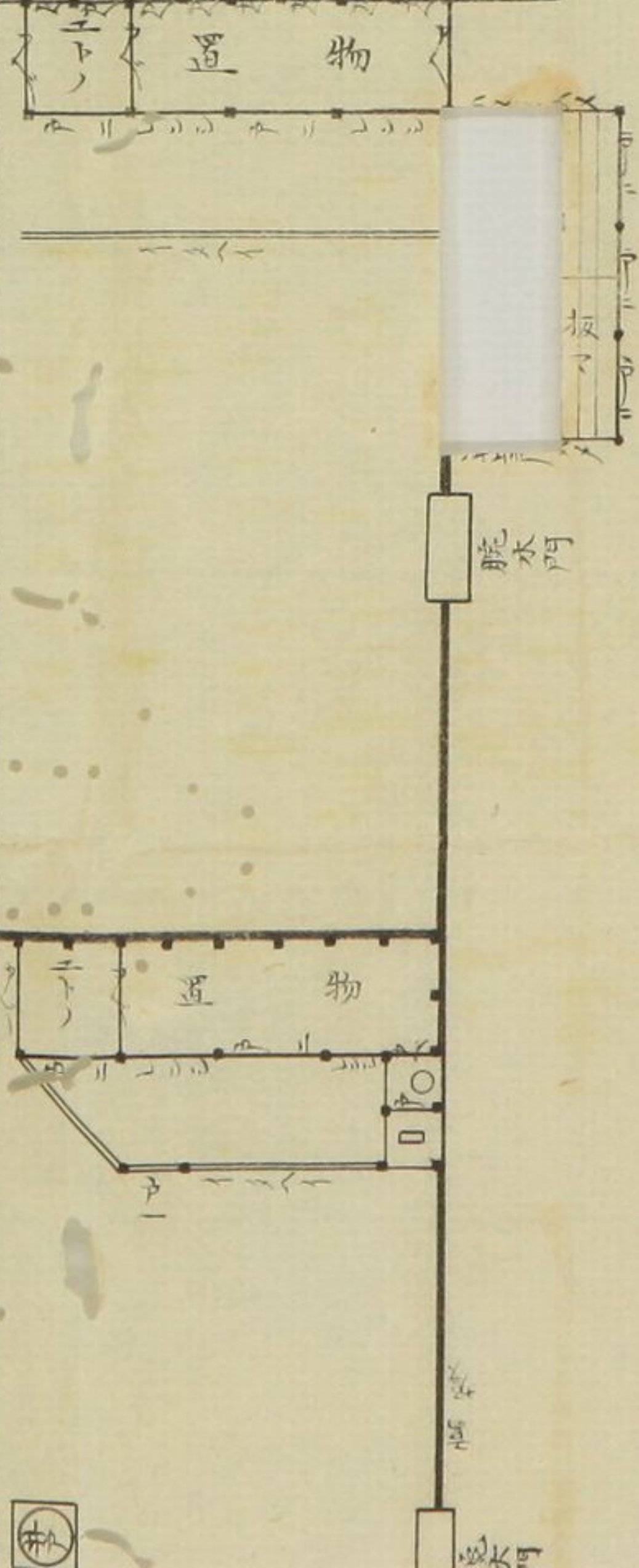
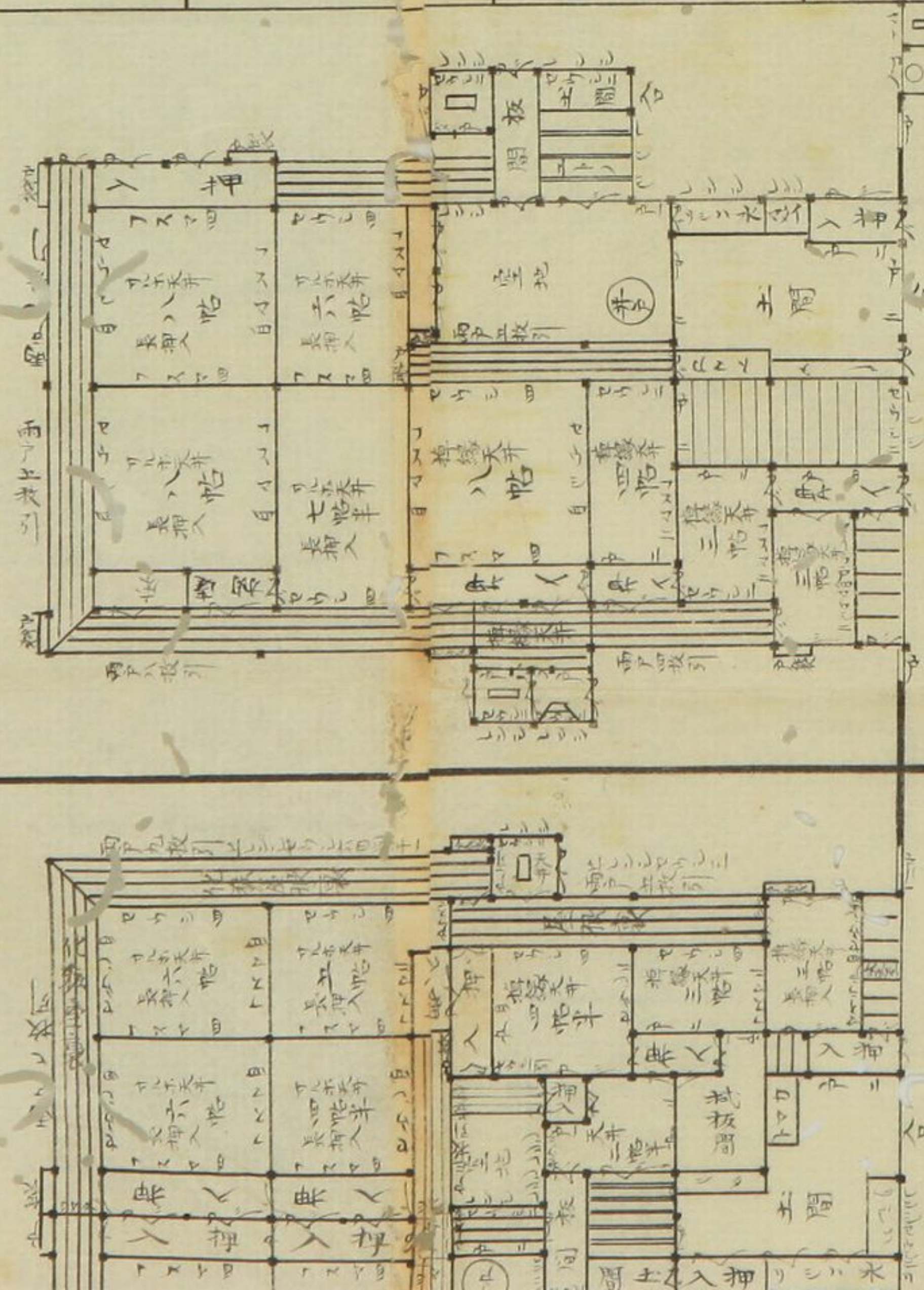



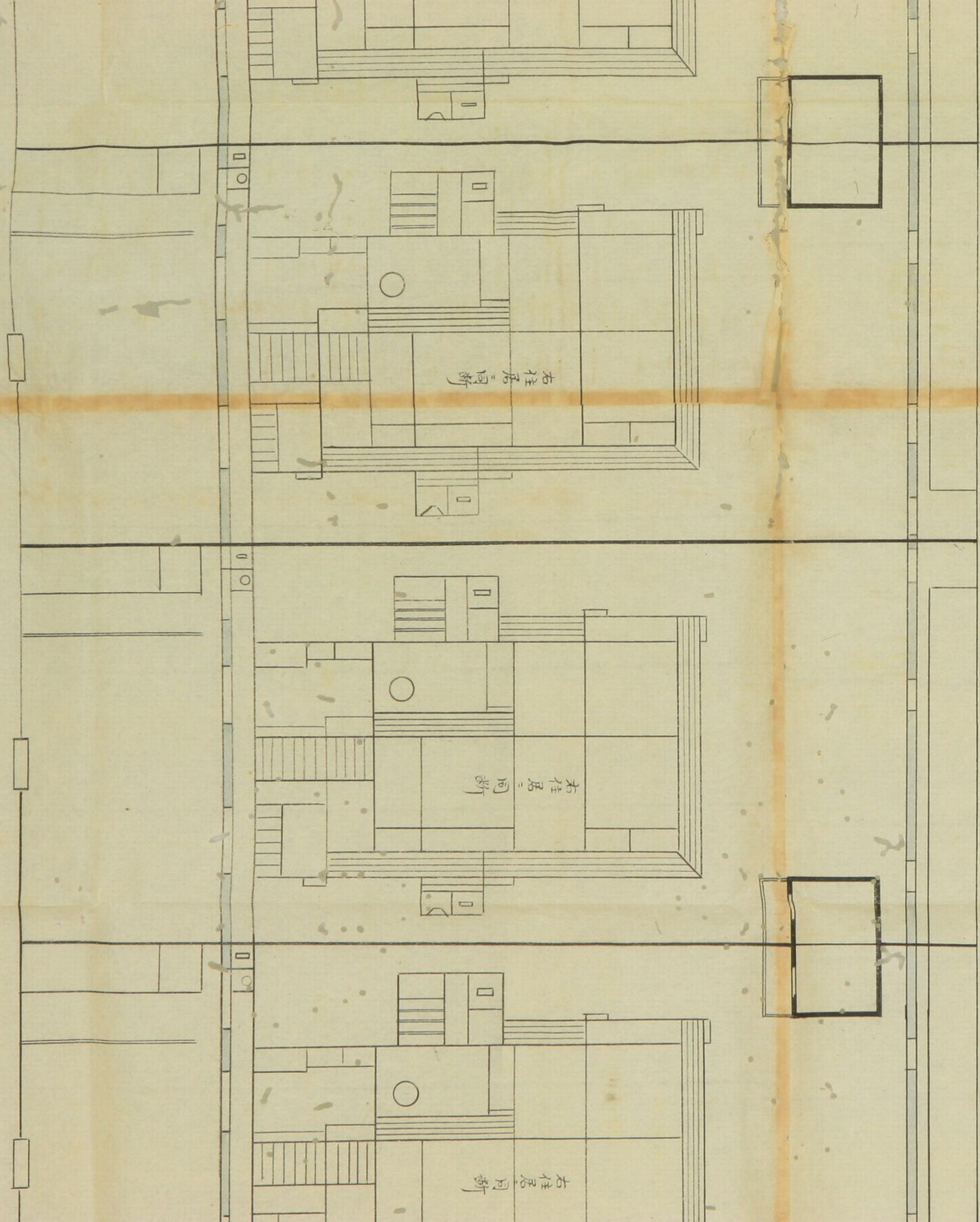

竹園樓

東門

竹園樓

庭

物

道

物

道

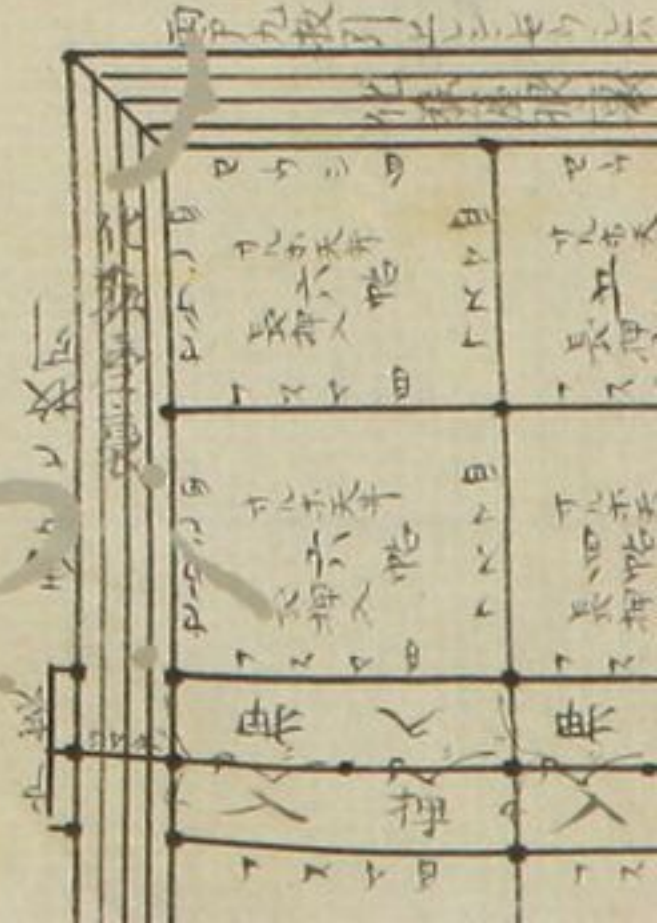
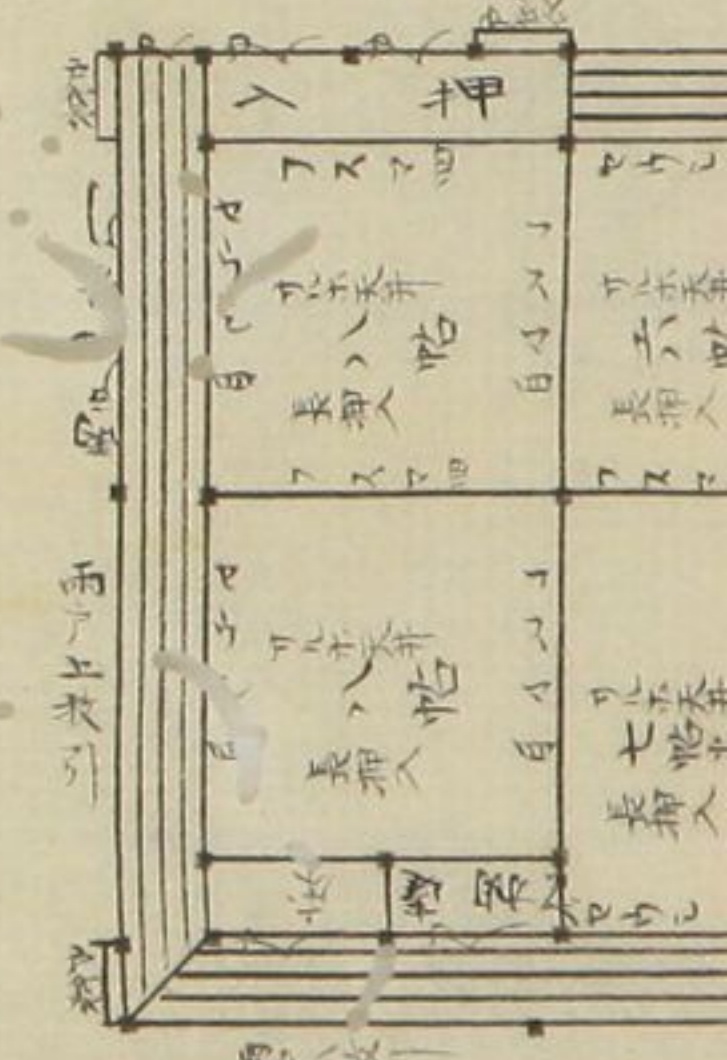
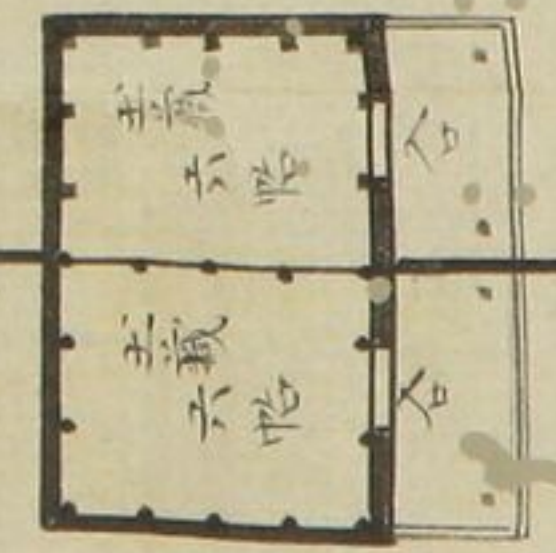



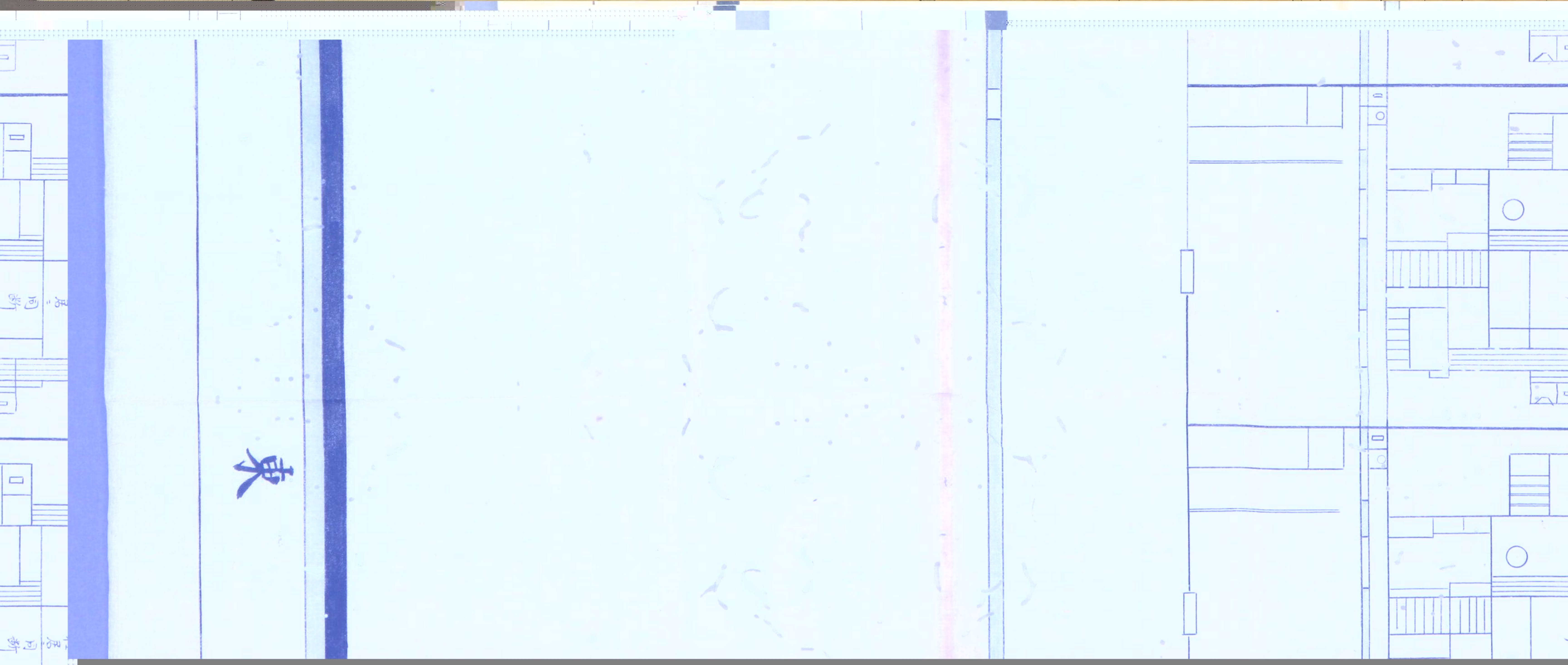
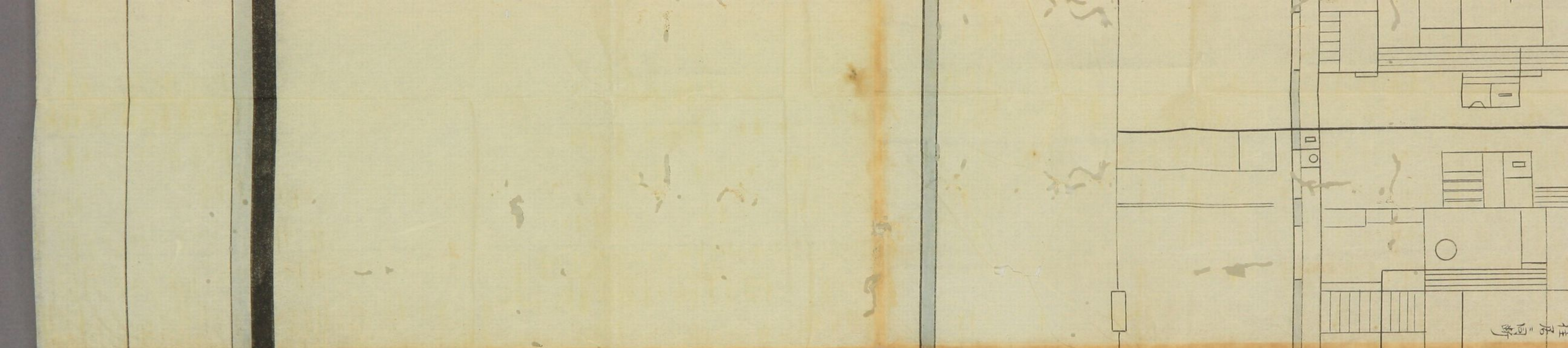



通  
物  
置  
物  
置  
二

主藏  
六帖  
合

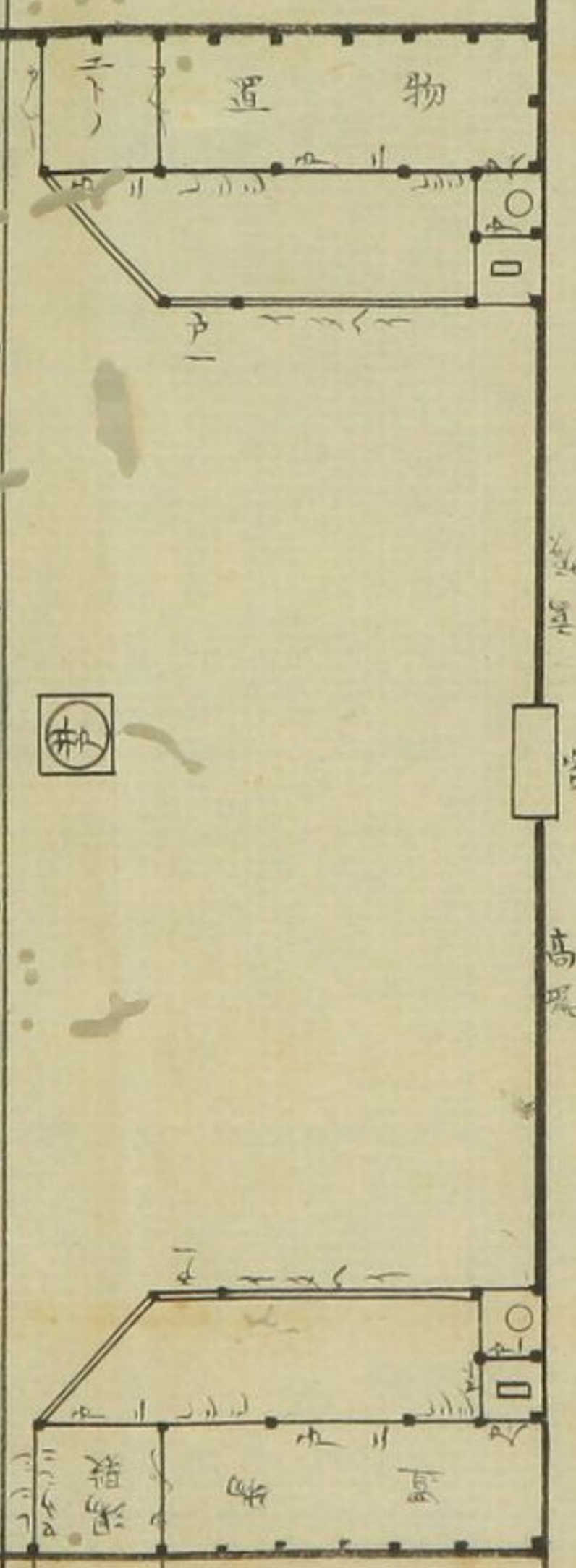
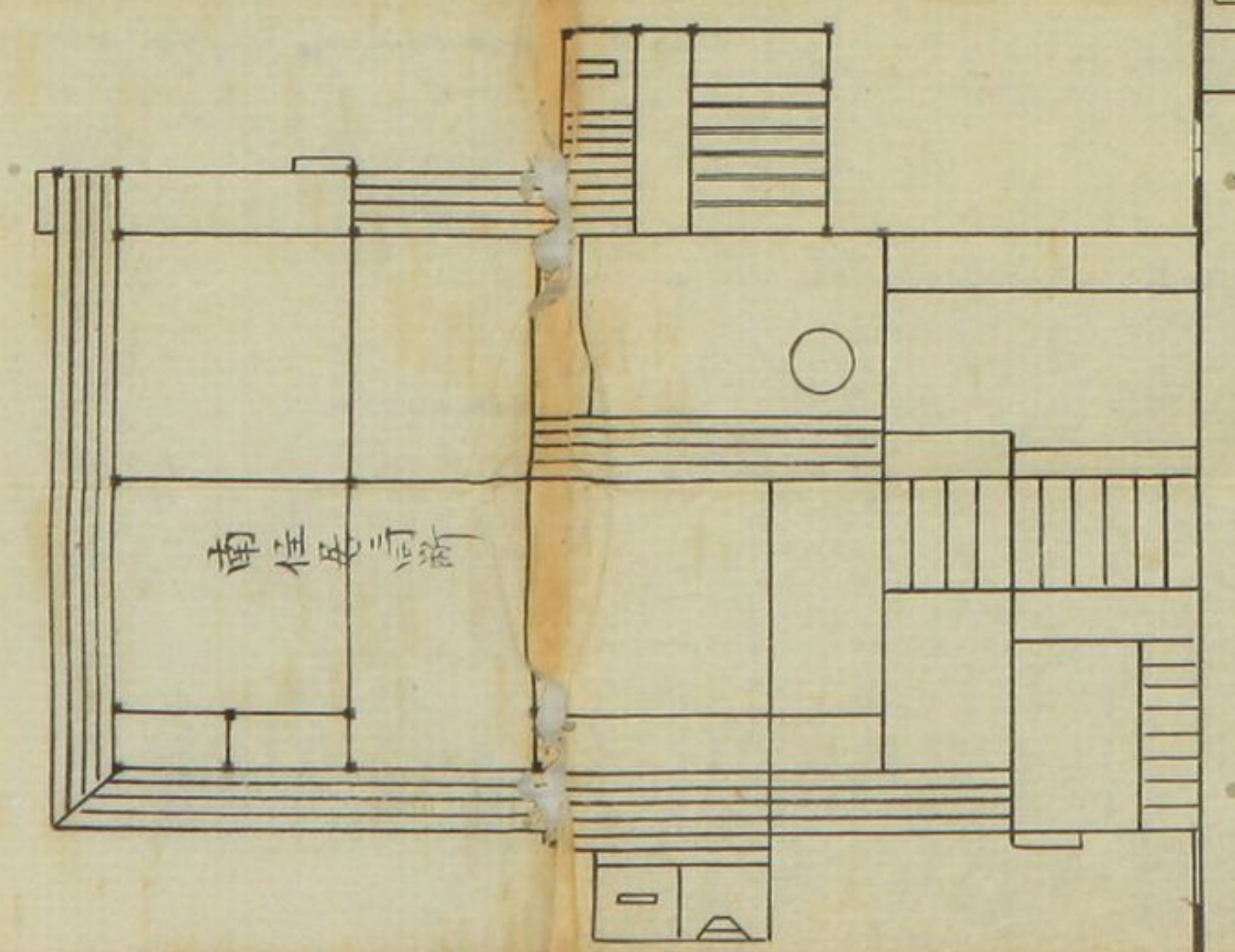
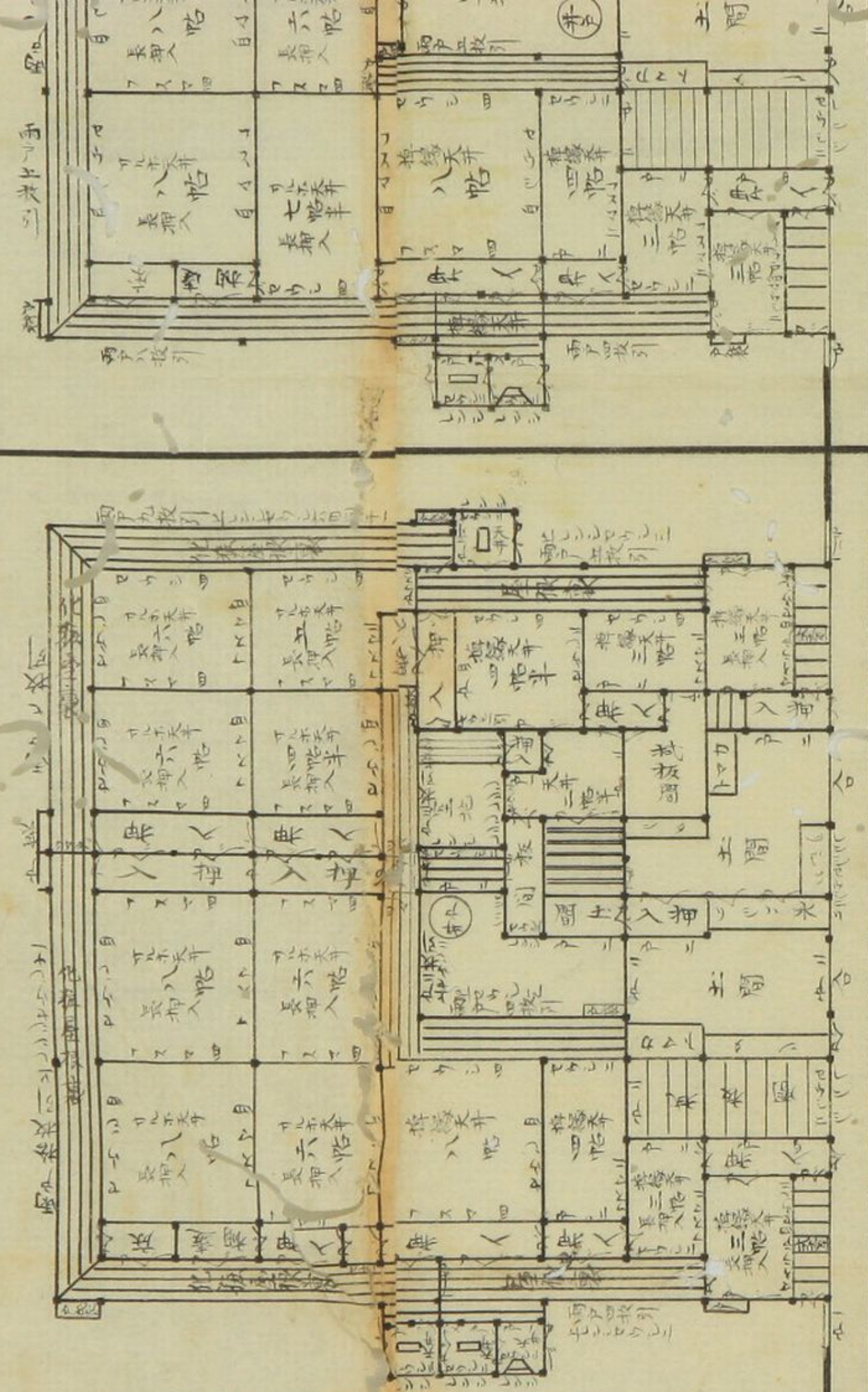

腕水門  
腰梁門  
門

西



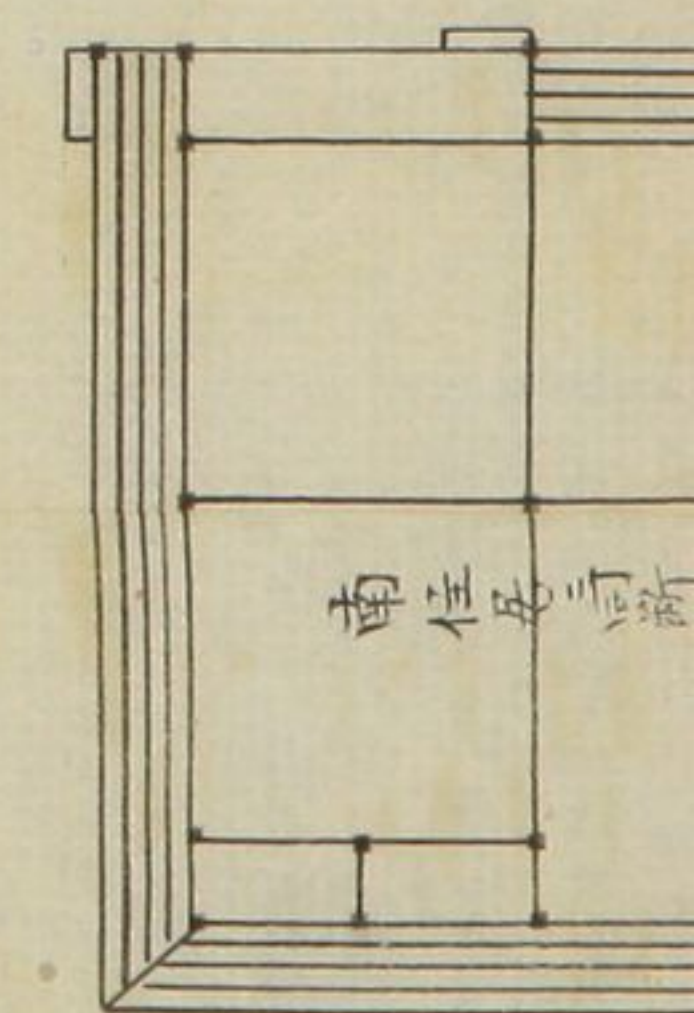
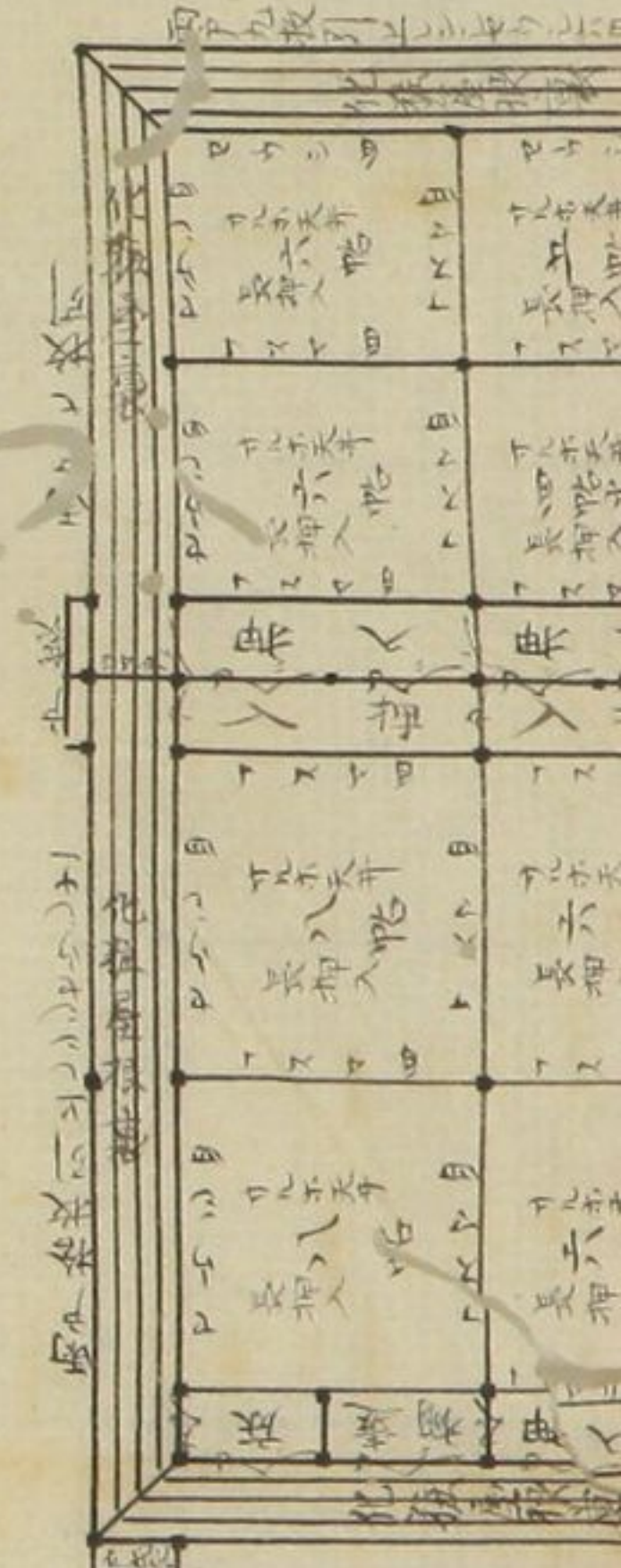
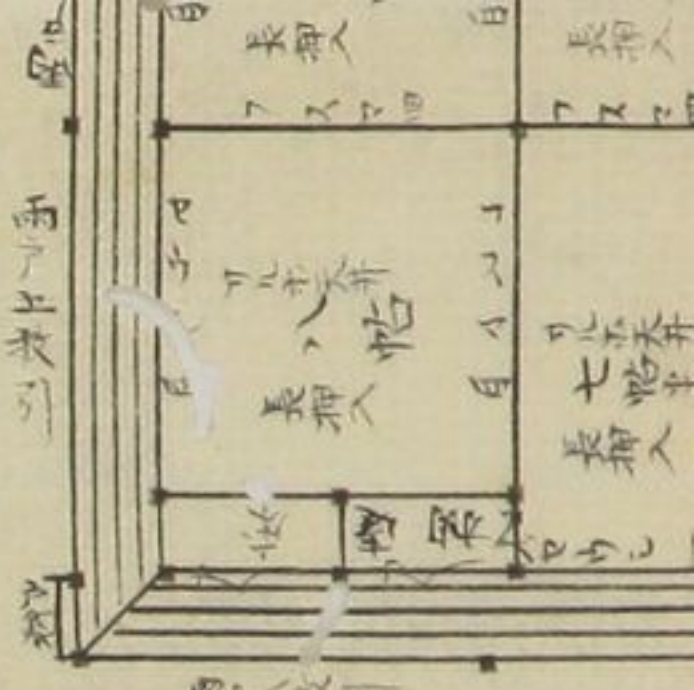
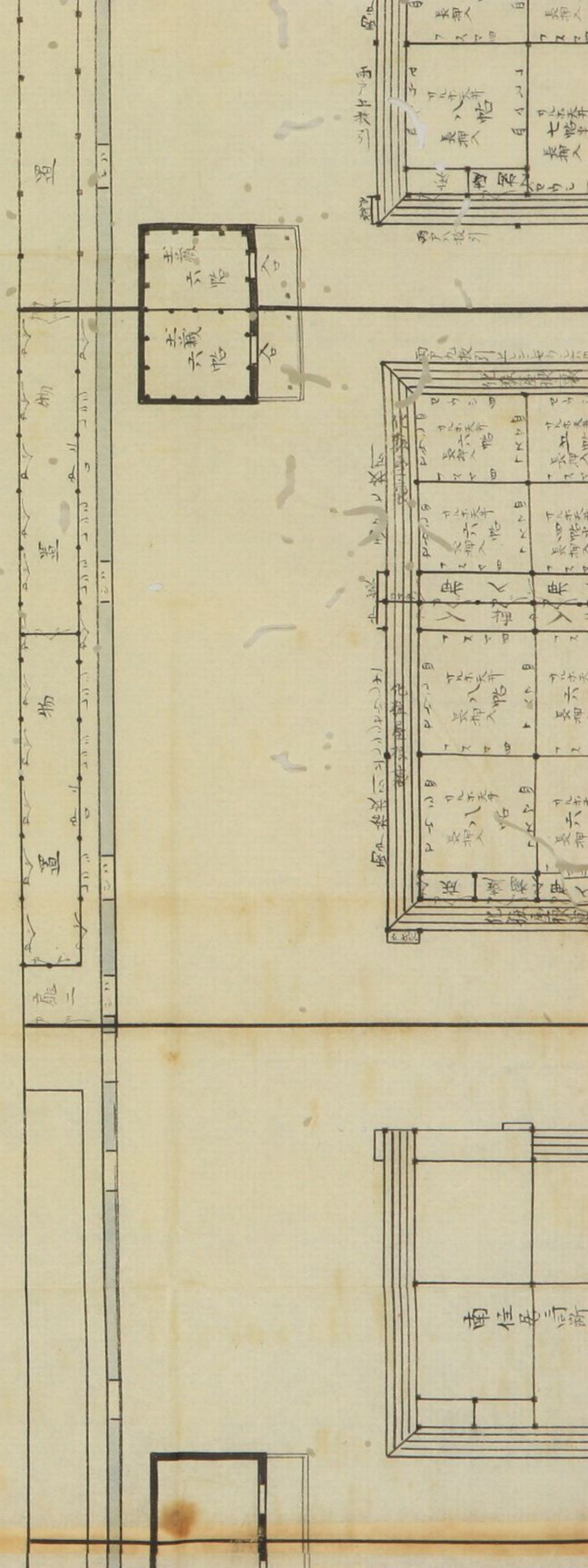
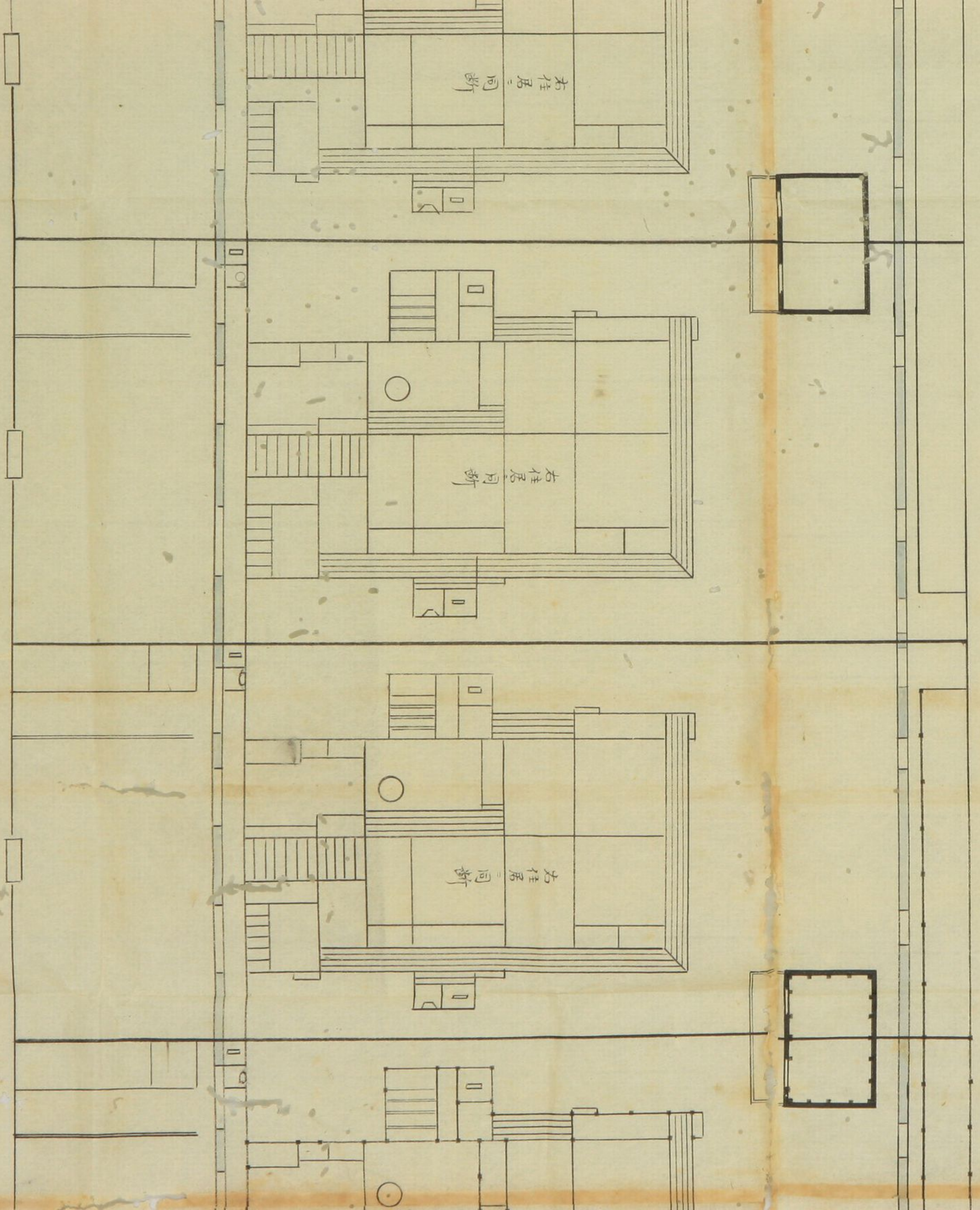



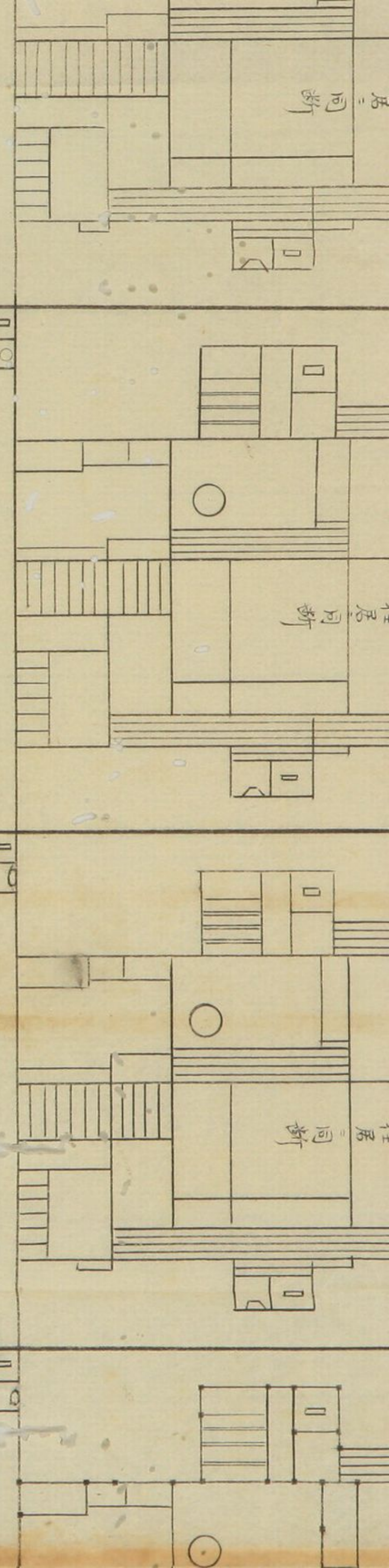

居 同 新

居 同 新

居 同 新

東

卷之二



南住居高新

南住居高新

南住居高新

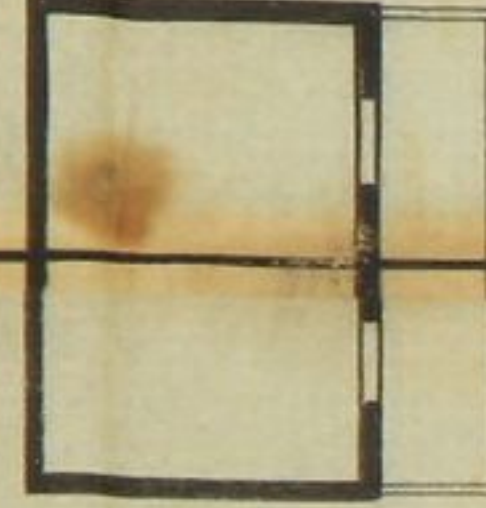



南住居同新

南住居同新

南住居同新

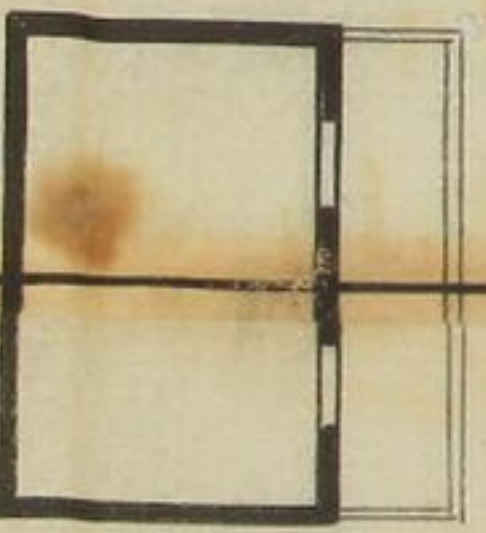

庭 置 物 庭 置 物 庭 置 物

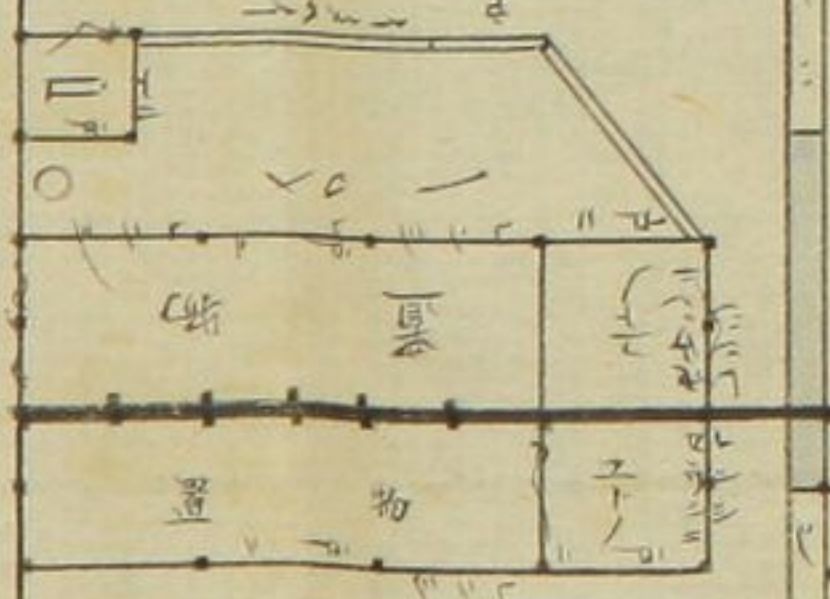
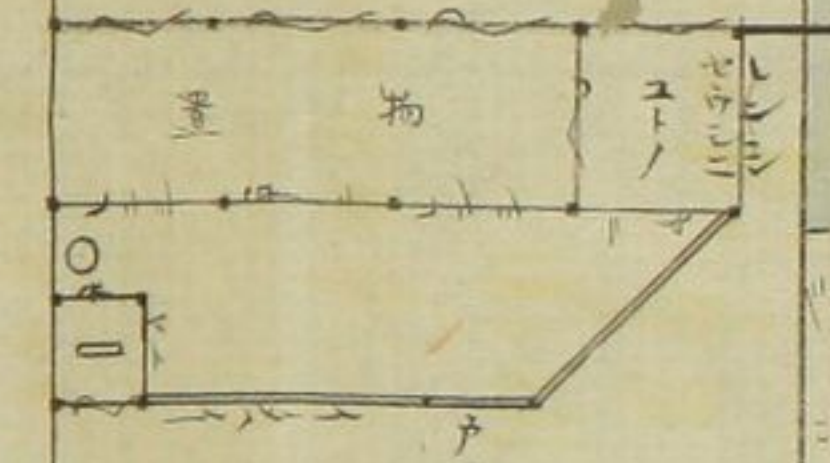
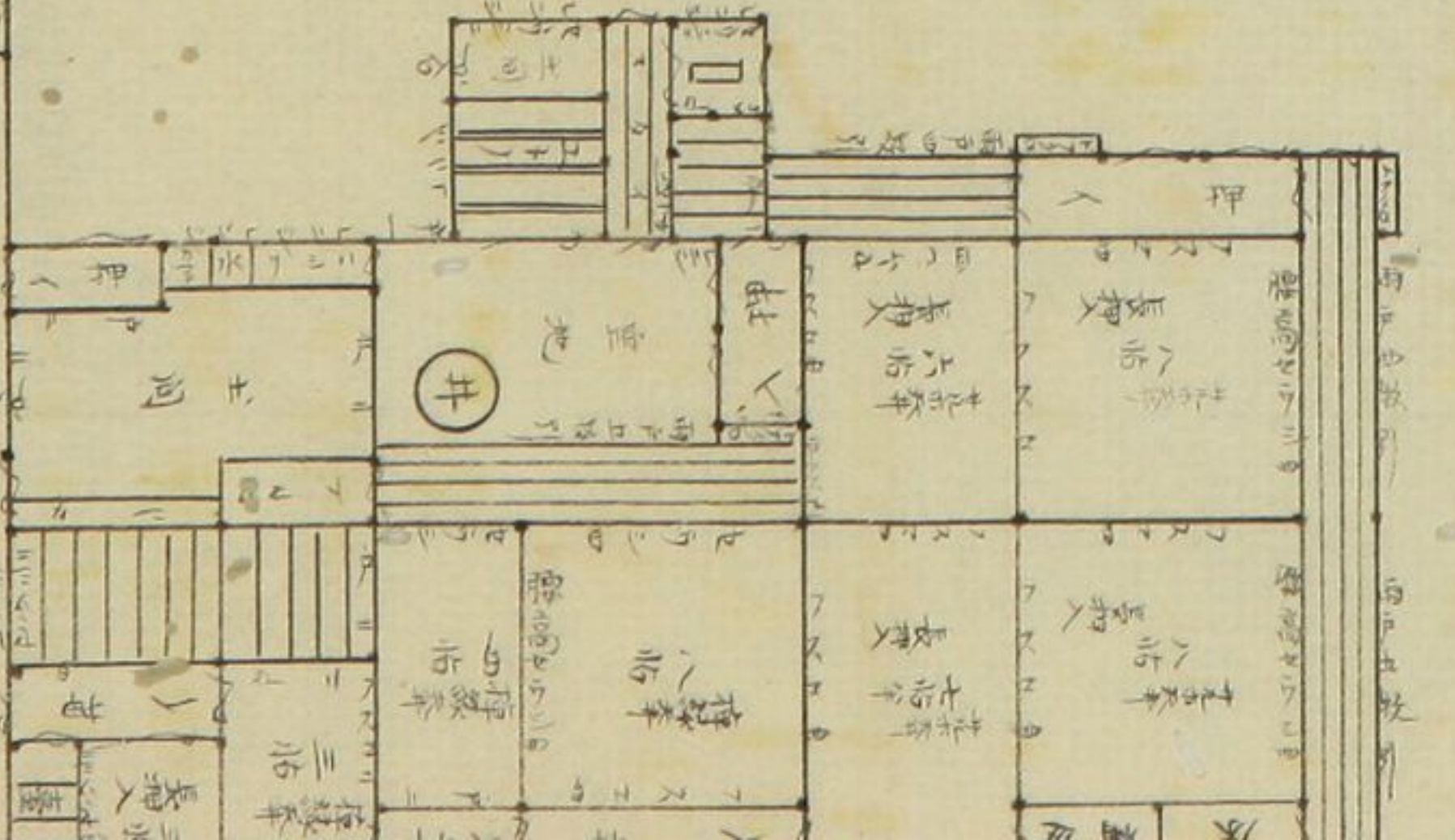
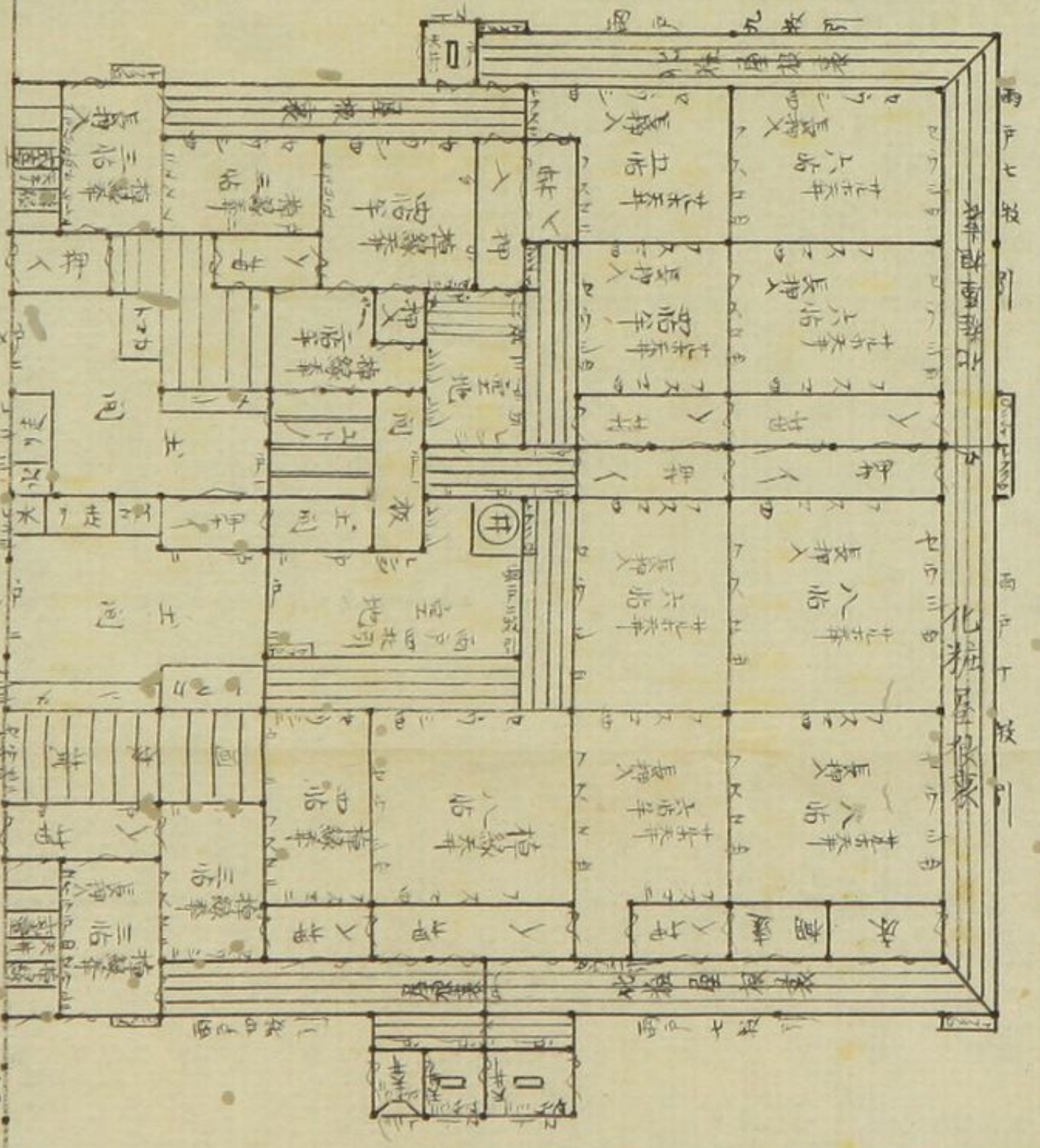
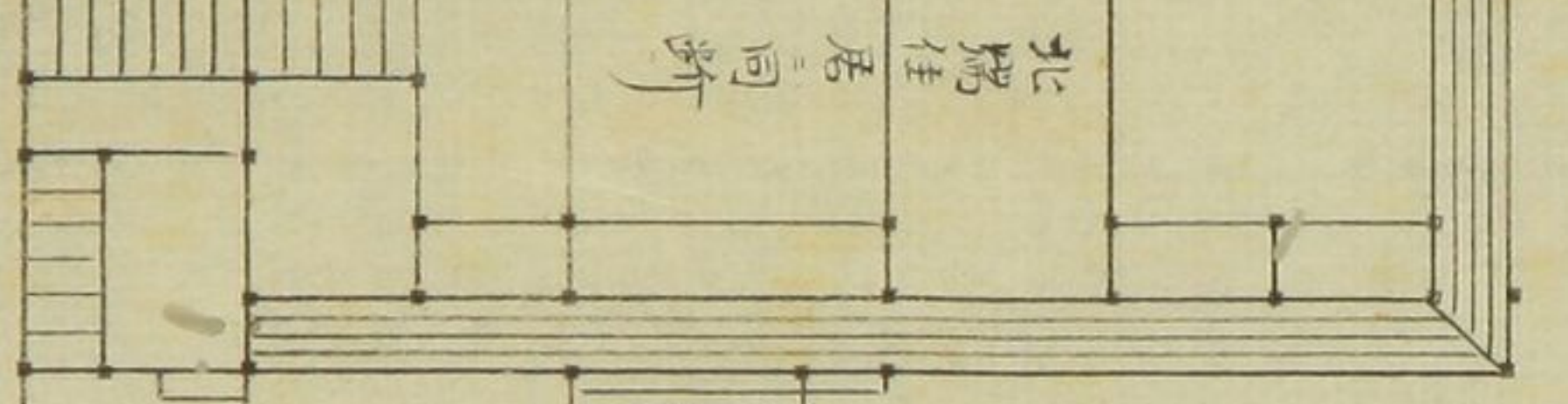

東門

東門



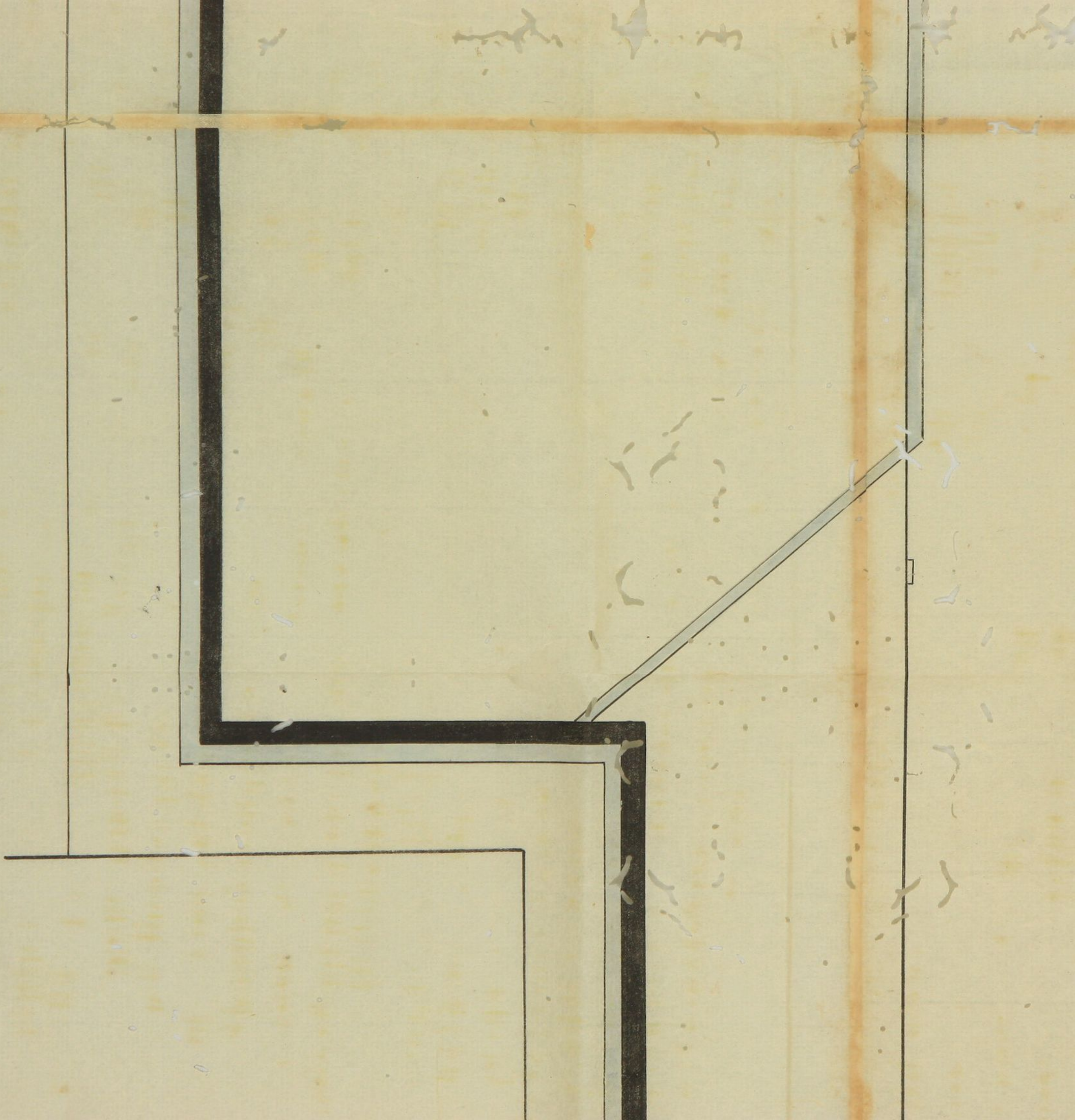
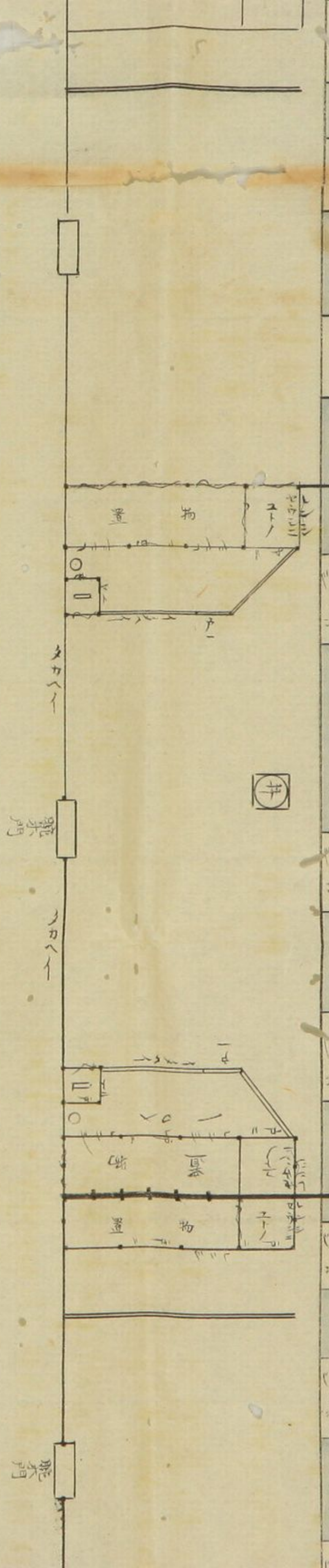
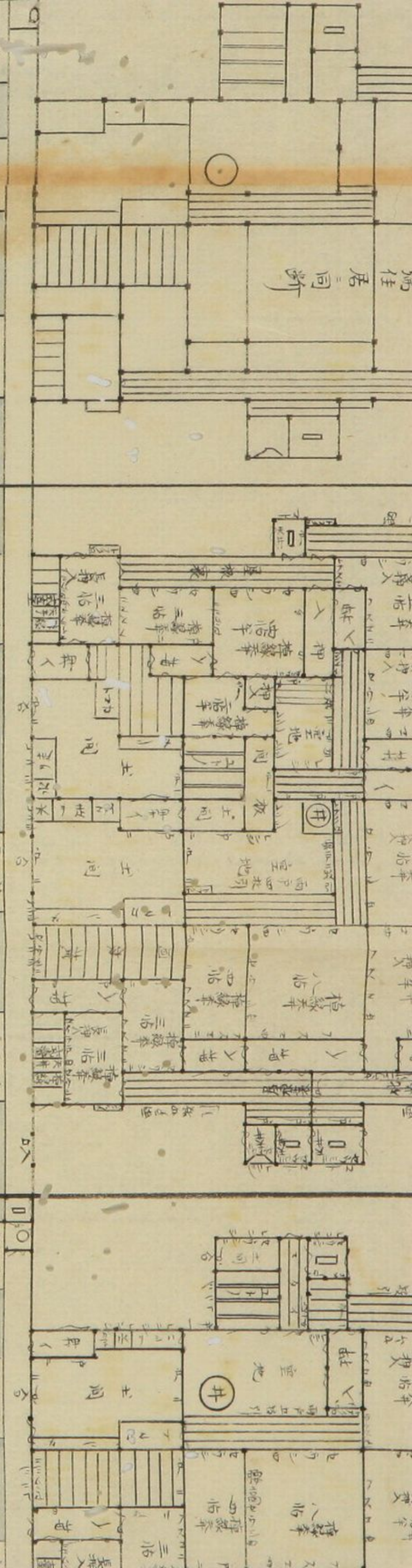



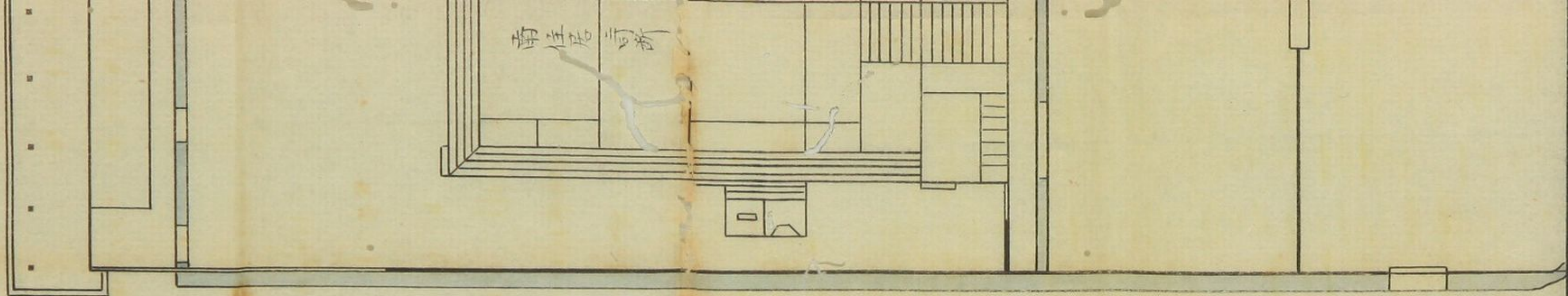

南  
内



新居住南

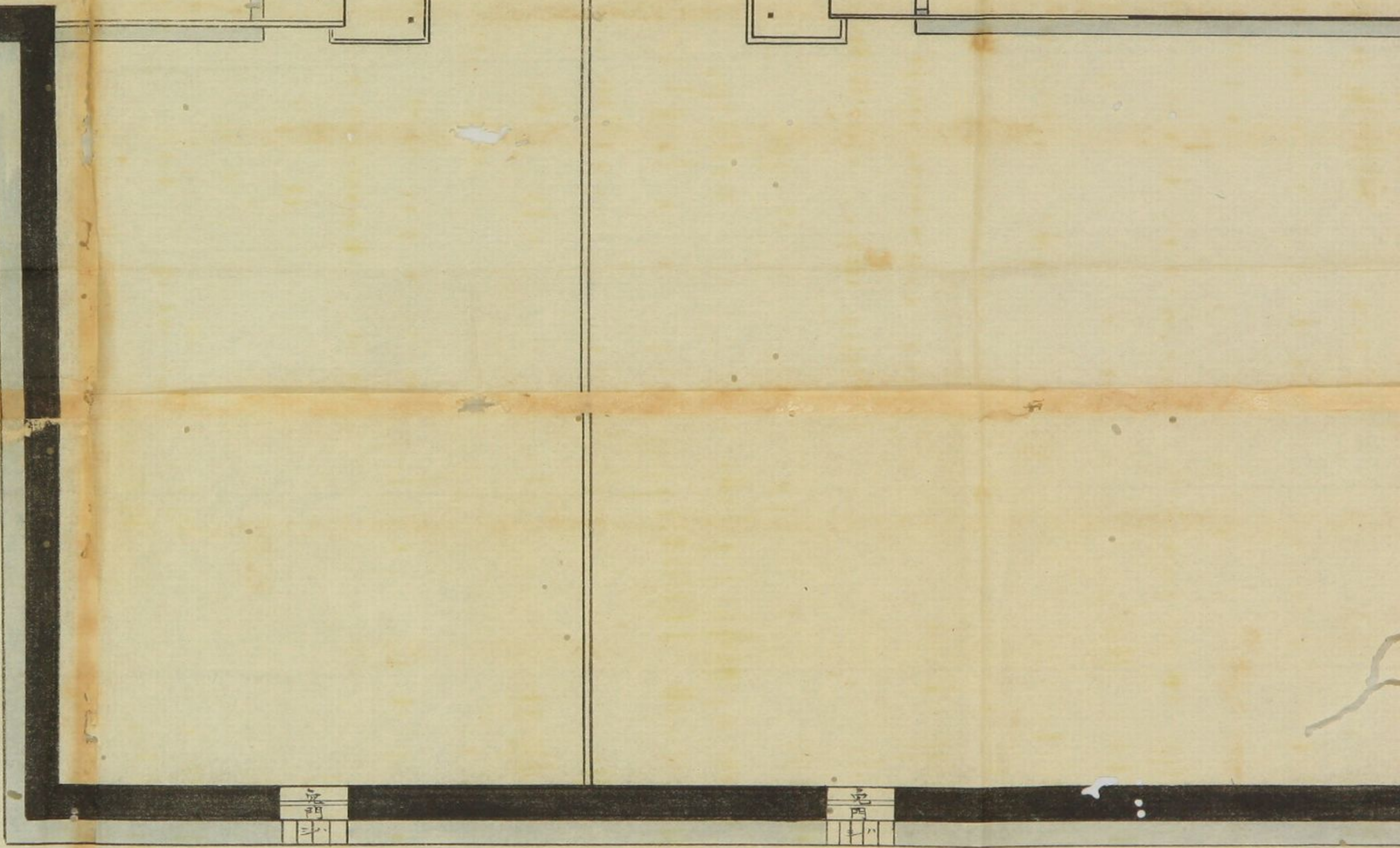
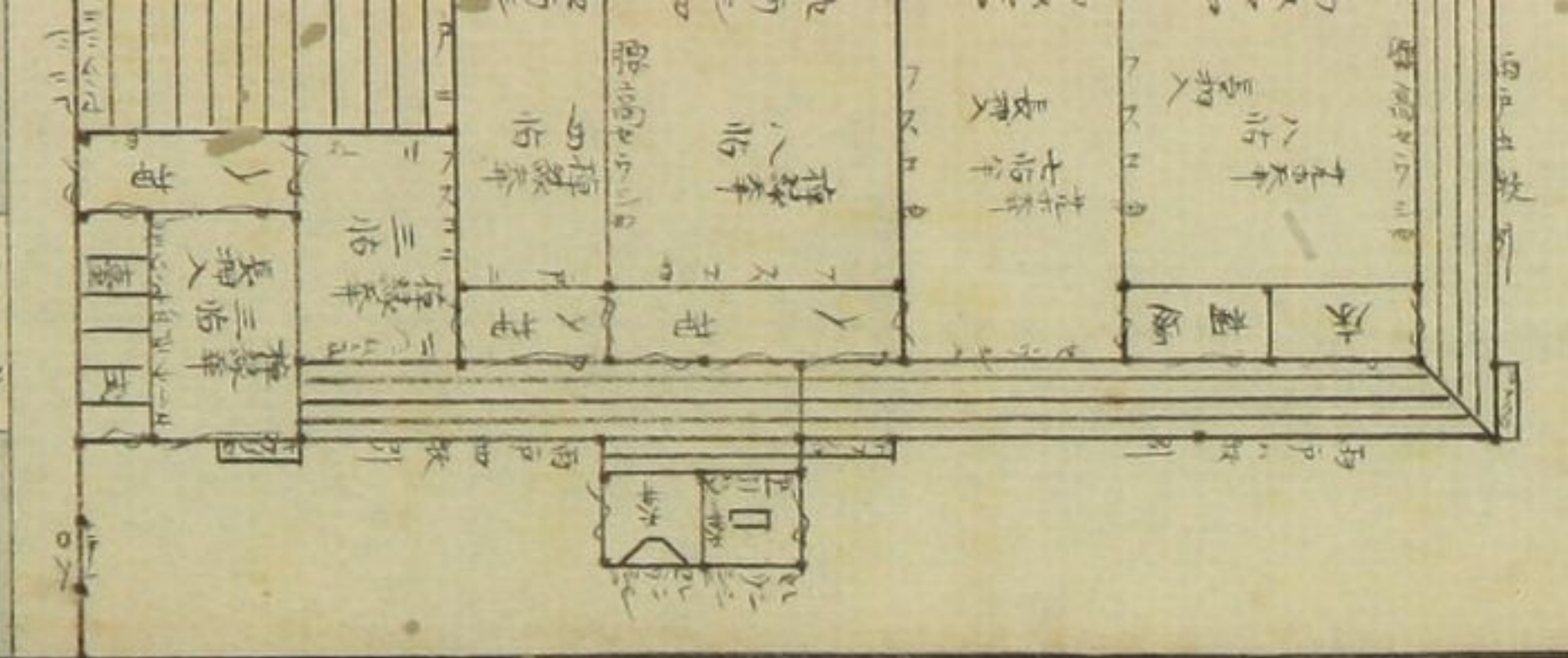
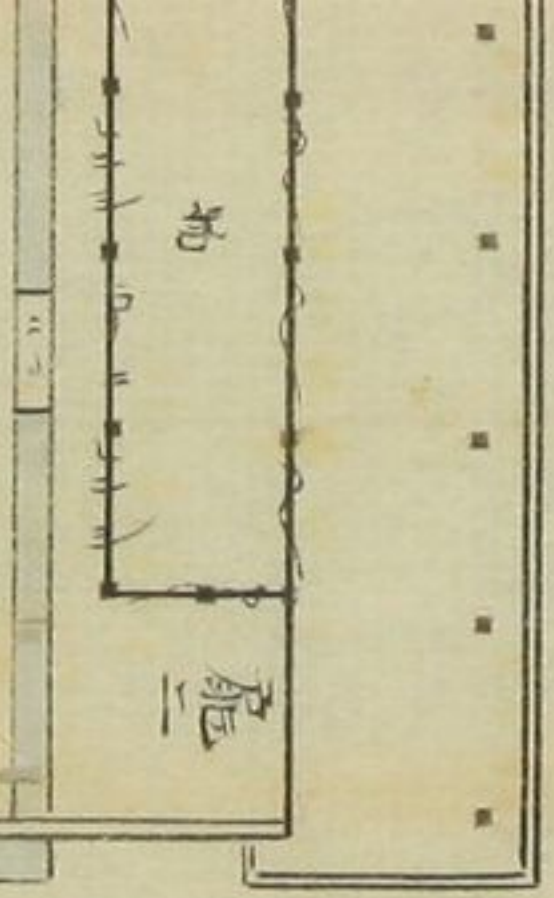
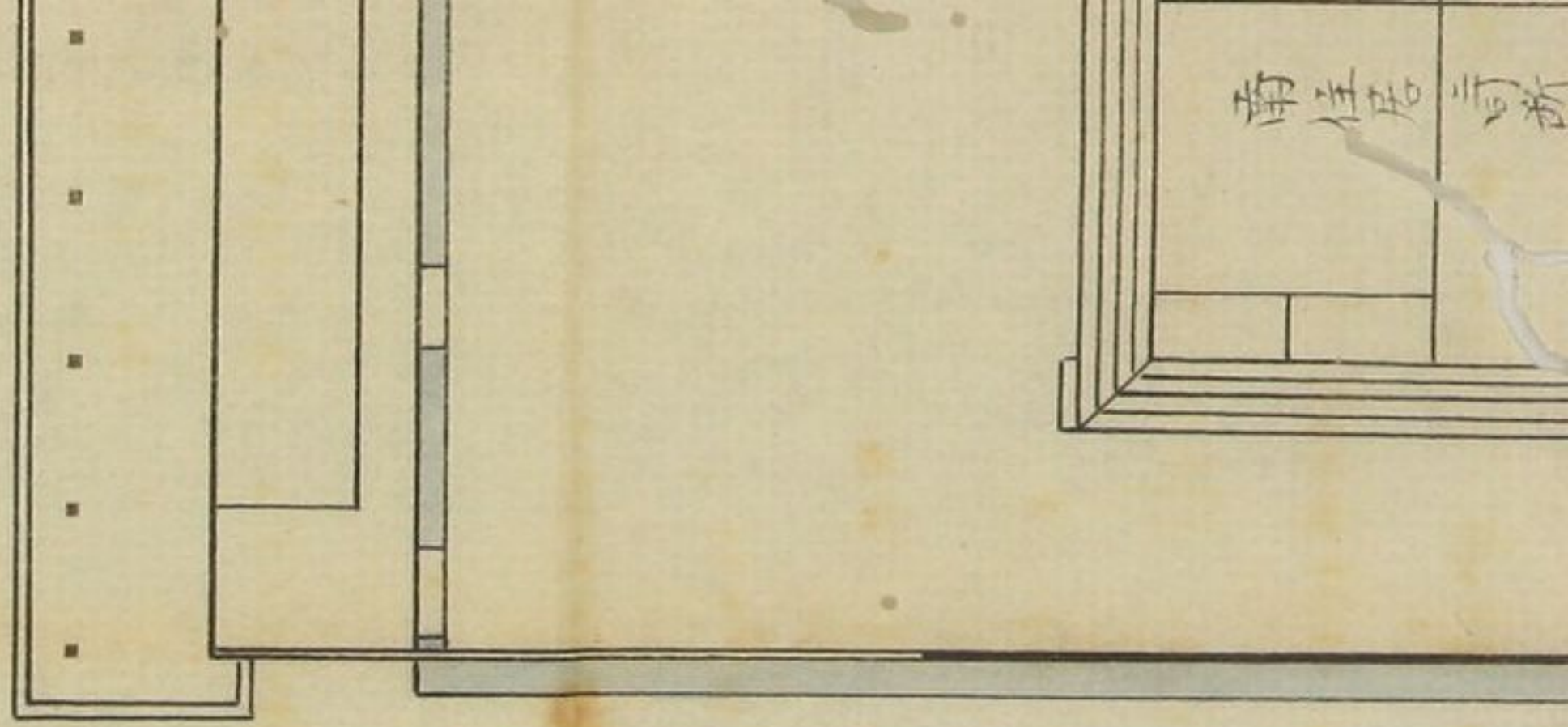

北門

南門

北



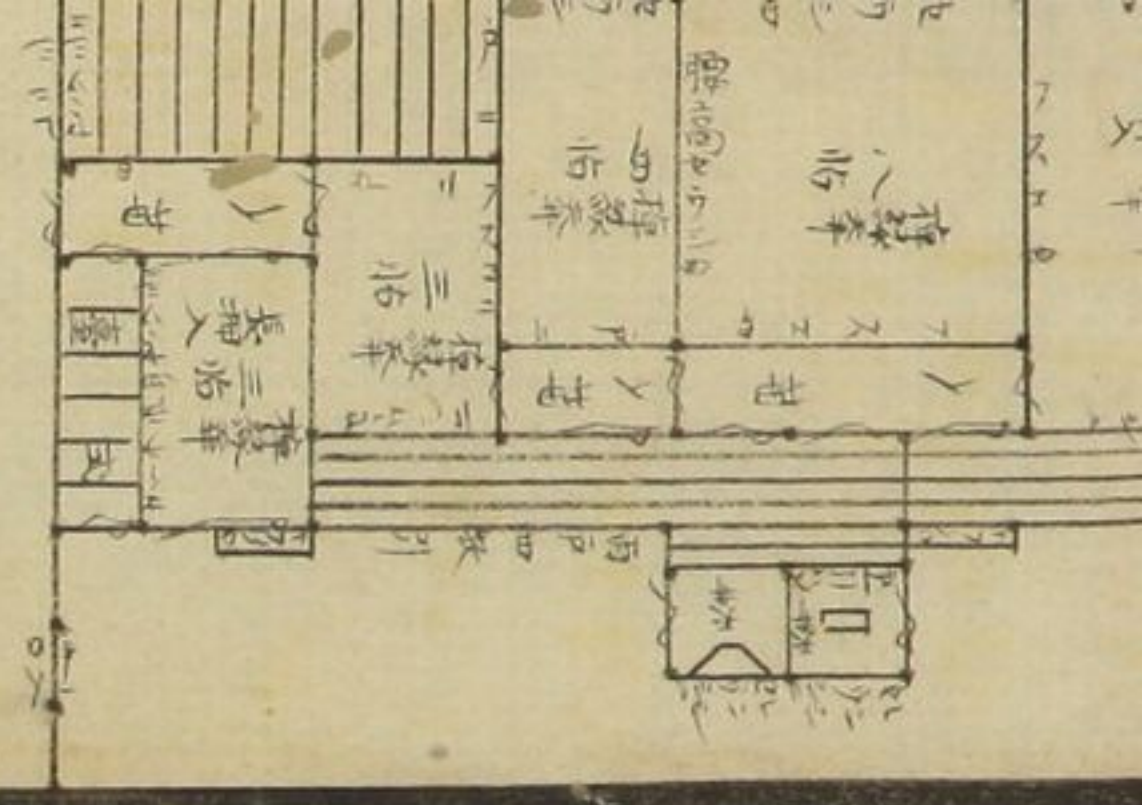

院門

The main body of the document is a large, blank page with a light beige or cream color. It shows signs of age, including yellowing, foxing, and some faint, illegible markings or bleed-through from the reverse side. A prominent vertical crease or fold line runs down the center of the page. The top edge of the page is slightly irregular, suggesting it was part of a bound volume.



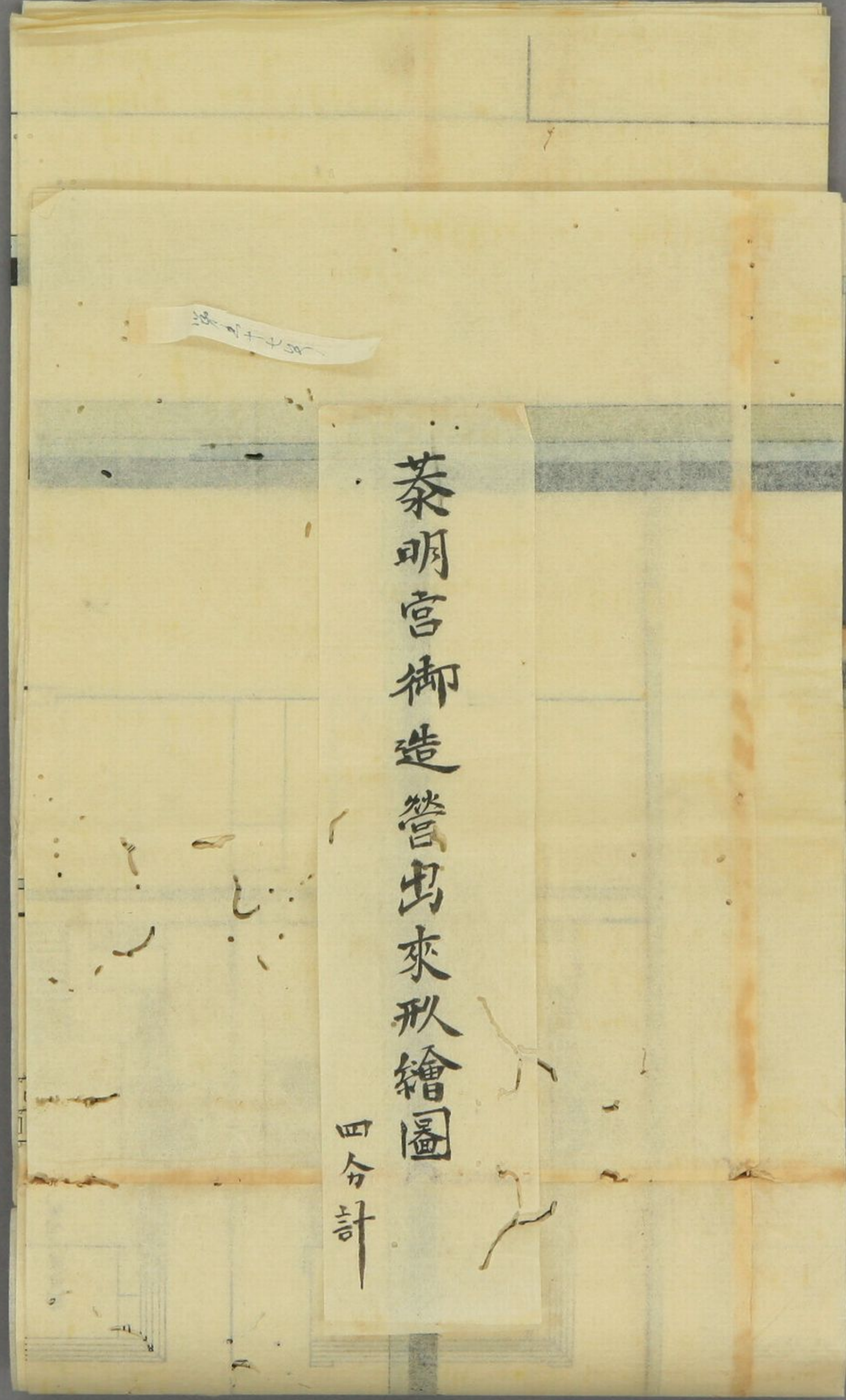
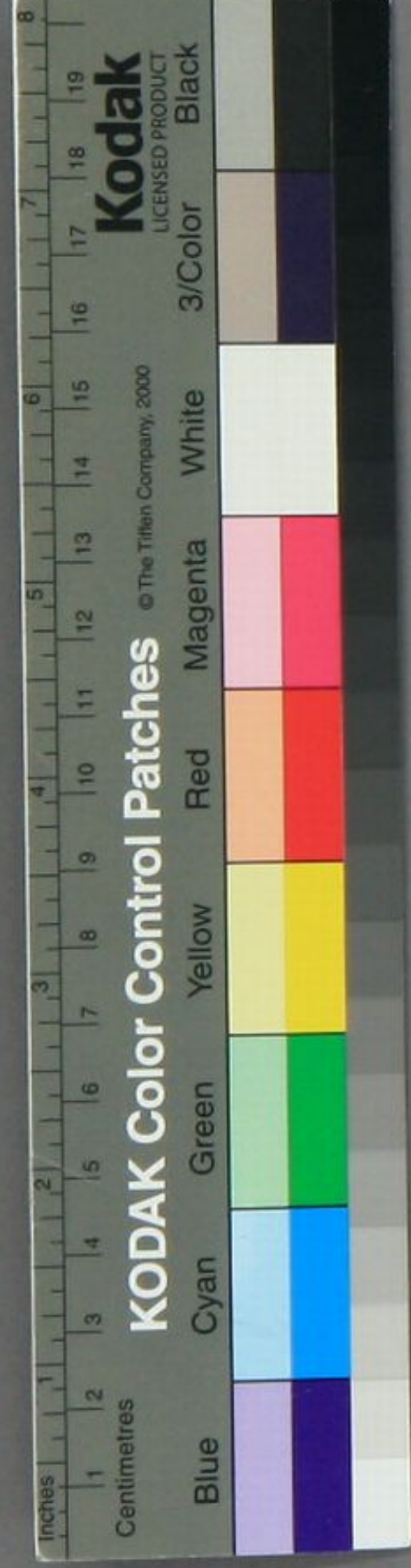

茶明宮御造管出來形繪圖  
四分計





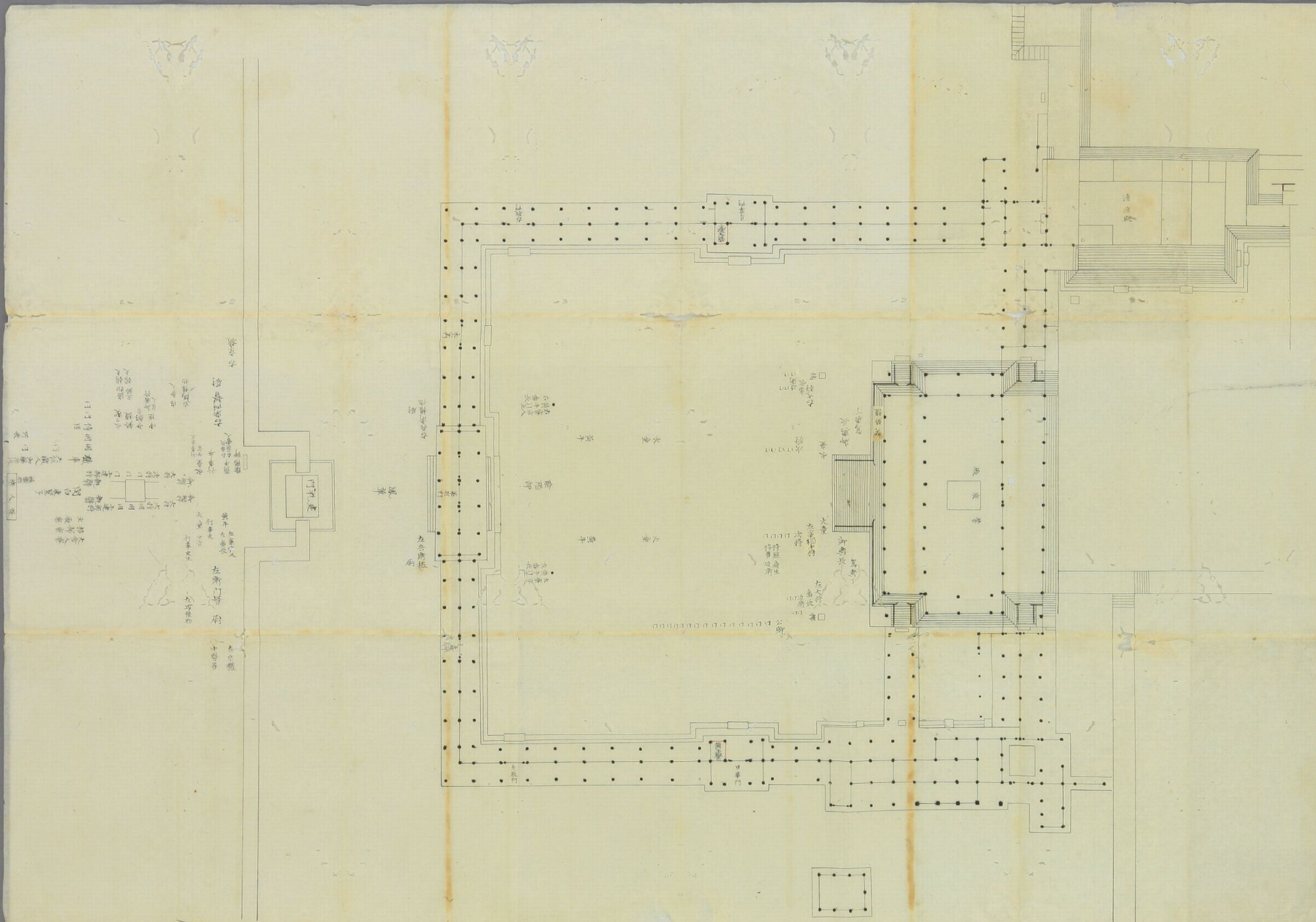



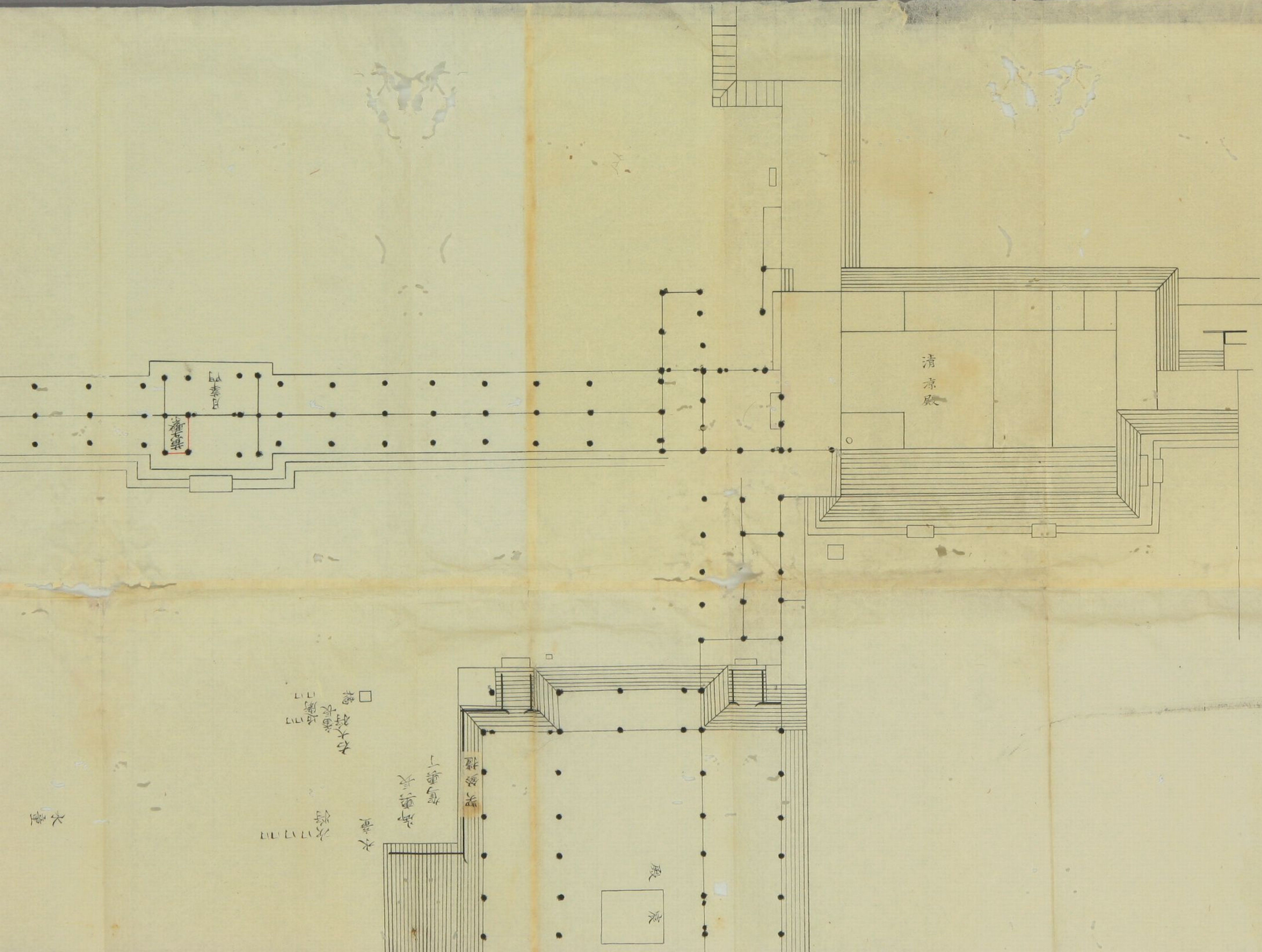

水臺

次門

水臺

海惠長

駕惠丁

架惠丁

宸

宸

清凉殿

日精室

日精室









水堂

火堂

次門

次將  
將曹  
將曹  
將曹

左宰相將

左大將  
番長  
番長

公卿

火堂

海軍長  
海軍長  
海軍長

藏

殿  
祭

海軍長

日華門

