

JOHN. C. SIEGFRIED & CO.
HARTFIELD'S LEVIATHAN CODE, SECOND EDITION
WATKINS' CODE OF 1881 AND APPENDIX
A. B. C. CODE, FOURTH EDITION
SCOTT'S CODE OF 1880.
CABLE ADDRESS: - - "SIEGFRIED"

CHICAGO OFFICE:—5 LAKE STREET.
KOBE OFFICE:—SHIMOYAMATE-DORI 36-41.

SAN FRANCISCO OFFICE:—3 PINE STREET.

778

YOKOHAMA, January 27th. 1899.

Count Okuma,

Waseda, Tokio.

Dear Sir:—

By the last steamer, we received a list of Orchids of which our Mr. Siegfried has an over-supply in his collection, in Alameda, and about which we addressed you under date of October 6th. and November 2nd. 1898.

We, now have the pleasure of introducing to you, Mr. Nakamura, who has been with our firm during the last five years. He has a list of the Orchids which Mr. Siegfried wishes to dispose of, on account of the over-crowded condition of his hot-houses.

Knowing that you are an enthusiastic collector of Orchids, we trust that you will grant him an audience.

We remain, Dear Sir,

Yours Most Respectfully,

John C. Siegfried & Co.

Wm J Schwab

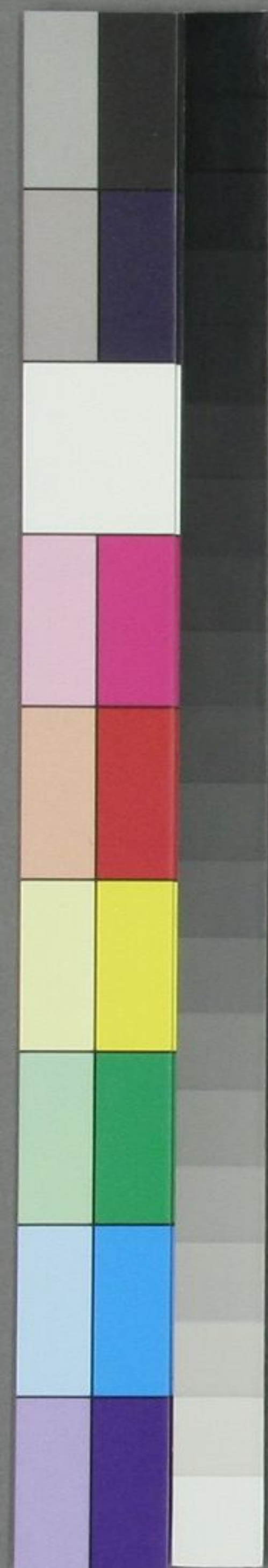

798

CATALOGUE OF ORCHIDS.

Anguloa uniflora	8 bulbs	2 leads	\$5.--
Cattleya chocoensis	10 "	2 "	5.--
" Dewiana	4 to 7 "	1 "	7.50
" Gaskelliana	12 "	2 "	5.--
" labiata	12 "	4 "	10.--
" Lawrenceana	6 "	1 "	5.--
" Schroderae	18 "	7 "	10.--
	12 "	3 "	6.--
	6 to 10 "	2 "	4.--
" Skinneri alba	30 "	5 "	7.50
" " oculata	10 / 20 "	5 "	4.--
" Trianaei	15 / 20 "	6 "	7.50
" " alba ^{type}	10 / 15 "	3 "	4.--
" " excellens	38 "	12 "	20.--
" " magnifica	14 "	9 "	15.--
" " rosea	8 "	2 "	5.--
Cypripedium Argus			1.-- to 5.--
" barbatum			1.-- " 5.--
" cardinale			2.-- " 10.--
" caudatum			2.50 " 10.--
" chloroneurum			5.--
" concolor			2.50
" Harrisianum	(large plant)		7.50
" insigne			1.-- " 3.--
" " albo-marginatum			3.--
" " Chantinii(punctatum violaceum)			3.--
" mesanum Lowii			2.50 " 10.--
" niveum			2.50 " 5.--
" politum			5.--
" selligerum			5.--
" venustum			1.-- " 5.--
" villosum			4.-- " 7.50

130 1 2 3 4 5 6 7 8 9 140 1 2 3 4 5 6 7 8 9 150 1 2 3 4 5 6 7 8 9 160 1 2 3 4 5

Laelia anceps					\$ 2.-- upwards
	(extra large specimens 60 to 11 bulbs)				
	(15 to 20 leads				\$20.--
" Perrinii	10 bulbs	1 lead			4.--
" purpurata	6 "	2 "	(strong)		12.--
	4 to 7 "	1 "			7.50
Phalaenopsis amabilis(Aphrodite)					3.50
	(strong plant)				5.--
" Schilleriana		" "			3.50
		" "			7.50
" Stuartiana		" "			3.50
		" "			7.50
Saccolabium Blumei		" "			5.--
" guttatum		" "			5.--
Vanda suavis	2 growths	14 leaves ea.			7.50
" tricolor	2 "	14 " "			7.50

778

COUNT OKUMA,

WASEDA,

TOKIO.

神戶市元町五丁目
百五十九番邸

中村平三郎

H. Okuma.

