

149

(DELIVERY FORM.)

Government of Japan, Telegraph Service.

Charges for message.....
,, for delivery.....
TOTAL.....

The following message has been received at *Yeddo* Station,

Date *Mar 30th* 1871

From

NAME AND ADDRESS } *Brunton*

To

NAME AND ADDRESS } *Ohkuma Sangi Esq*

D. Q.

*Will you bring an interpreter
with you on board Tubor
because if not I will get
one from Saiban-sho*

No enquiry respecting this message can be attended to without the production of this paper.

D. Fleming Clerk.

Please enter time of delivery, and sign Messenger's Ticket.

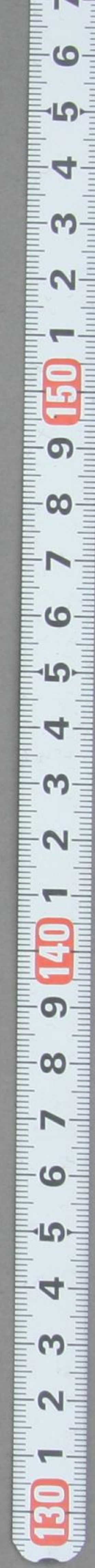
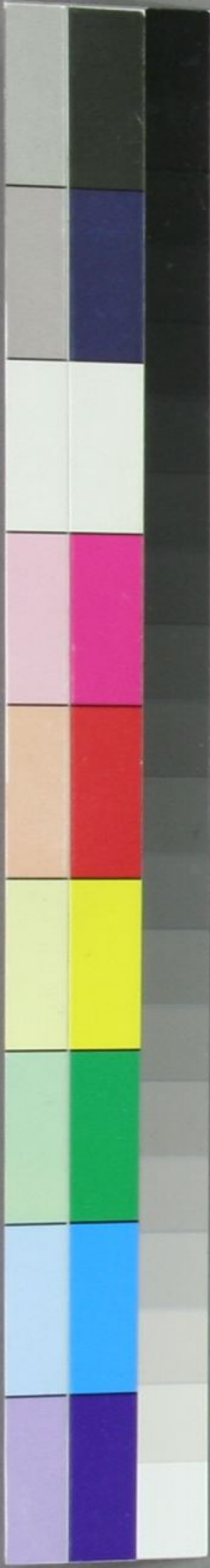

149

TELEGRAM.

電報
オノノトノ

To Okuma Sangei

Esa



