

# THE SILK ASSOCIATION OF AMERICA.

No. 3—1874.

MONTHLY STATISTICS.



## IMPORTS OF MANUFACTURES OF SILK AT THE PORT OF NEW YORK, IN THE MONTH OF MARCH, AND FOR THE FIRST NINE MONTHS, IN THE FISCAL YEARS ENDED JUNE 30TH.

	1867.		1868.		1869.		1870.		1871.		1872.		1873.		1874.	
	Pkgs.	Value.	Pkgs.	Value.	Pkgs.	Value.	Pkgs.	Value.	Pkgs.	Value.	Pkgs.	Value.	Pkgs.	Value.	Pkgs.	Value.
Silks .....	410	\$690,952	724	\$984,487	949	\$1,385,701	1040	\$1,307,793	1571	\$2,076,515	1106	\$1,604,434	1025	\$1,361,624	929	\$1,222,185
Satins .....	24	19,182	32	31,620	18	15,468	52	46,530	38	48,720	37	30,981	37	28,394		
Crapes .....	25	27,215	38	30,046	82	52,546	70	51,307	98	53,364	107	64,440	105	70,897	122	86,732
Pongees .....																
Plushes .....	13	17,286	20	31,491	28	32,524	13	18,691	34	29,780	25	31,429	17	19,306	11	20,003
Velvets .....	54	45,580	43	35,427	32	30,019	39	35,918	80	71,554	84	73,045	50	44,914	79	54,002
Ribbons .....	601	545,678	742	632,027	785	687,109	940	851,168	1297	1,146,295	1221	1,098,692	627	514,569	599	427,083
Laces .....	62	55,801	251	135,857	337	200,077	295	150,294	475	292,304	401	280,208	430	271,475	320	179,618
Embroideries .....					2	879			1	332			2	1,685		
Shawls .....	2	2,465	7	6,468	10	7,812	6	2,076	10	2,500	5	2,457	2	114		
Gloves .....	43	34,294	20	10,163	8	5,033	6	2,440	21	13,392	5	2,610	11	3,779	11	4,406
Cravats .....	10	6,208	24	11,520	30	16,330	19	10,397	19	12,638	47	30,178	27	13,904	15	9,729
Handkerchiefs .....					2	1,701	6	4,898	6	1,856	3	1,049	2	754	8	4,885
Mantillas .....			5	1,978	15	15,031										
Vestings .....	1	1,375			4	3,275	2	1,539	10	5,776	11	11,387	4	1,901		
Hose .....	6	3,787	3	1,634	27	9,959	4	1,893	12	3,285	21	10,216	15	6,177	10	2,483
Sewings .....	2	204	10	6,493	5	5,941	2	1,072	19	12,983	30	12,548	6	4,033	12	5,947
Braids & Bndgs .....	42	38,998	279	144,033	227	100,979	133	44,974	267	101,899	319	155,797	374	185,673	173	80,985
Silk & Worsted .....	117	98,445	113	86,523	91	93,190	185	136,550	206	172,881	97	94,185	109	72,976	59	48,562
Silk & Cotton .....	231	173,959	193	135,192	438	338,426	641	407,156	1206	769,330	1532	1,064,665	958	603,608	905	516,915
Silk & Linen .....	10	8,032	14	6,594	14	13,934	11	5,407	1	629	4	3,089	5	2,434	3	1,159
Total in March .....	1629	1,749,379	2510	2,279,115	3118	3,031,195	3430	3,118,941	5385	4,813,843	5056	4,580,059	3806	3,210,804	3293	2,693,178
" " Feb'y. ....	1748	1,873,340	1802	1,811,508	1921	1,855,864	2635	2,382,254	2208	1,660,633	4668	4,411,080	4122	3,726,291	3238	2,842,733
" " Jan'y. ....	1806	1,861,287	992	974,230	1598	1,568,044	1601	1,466,731	1817	1,945,463	2966	3,042,225	3344	3,199,920	1944	1,719,199
" 2d 1/4 of y'r .....	3308	3,510,842	3281	2,993,797	3380	3,013,080	4295	3,364,370	6568	6,512,211	6775	5,965,706	4522	3,699,407	4092	3,101,595
" 1st 1/4 of y'r .....	6665	7,002,012	6009	5,799,147	7855	7,456,347	8206	7,833,702	8738	8,330,007	11386	11,146,316	11924	11,121,338	9258	7,688,065
Total from July 1. -	15156	\$15,996,860	14684	\$13,668,797	17872	\$16,924,530	20167	\$18,105,998	24716	\$23,262,157	30851	\$29,154,386	27718	\$24,947,860	21825	\$18,044,761

Total Value Silk Manufactures landed at Port of New York, March, 1874,	\$2,693,178
do. do. entered for Warehouse .....	487,822
Balance do. do. consumption .....	2,205,356
do. do. withdrawn from warehouse .....	745,515
do. do. thrown upon market .....	2,950,871
Difference do. in warehouse account .....	257,693
do. do. landed .....	\$2,693,178

Above values represent only the foreign gold cost of these articles, freight and duty not being included.

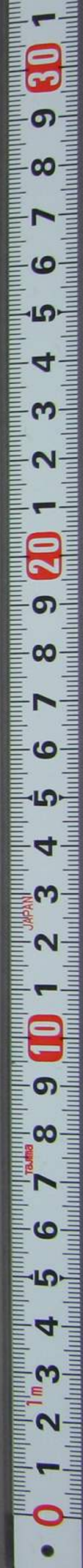
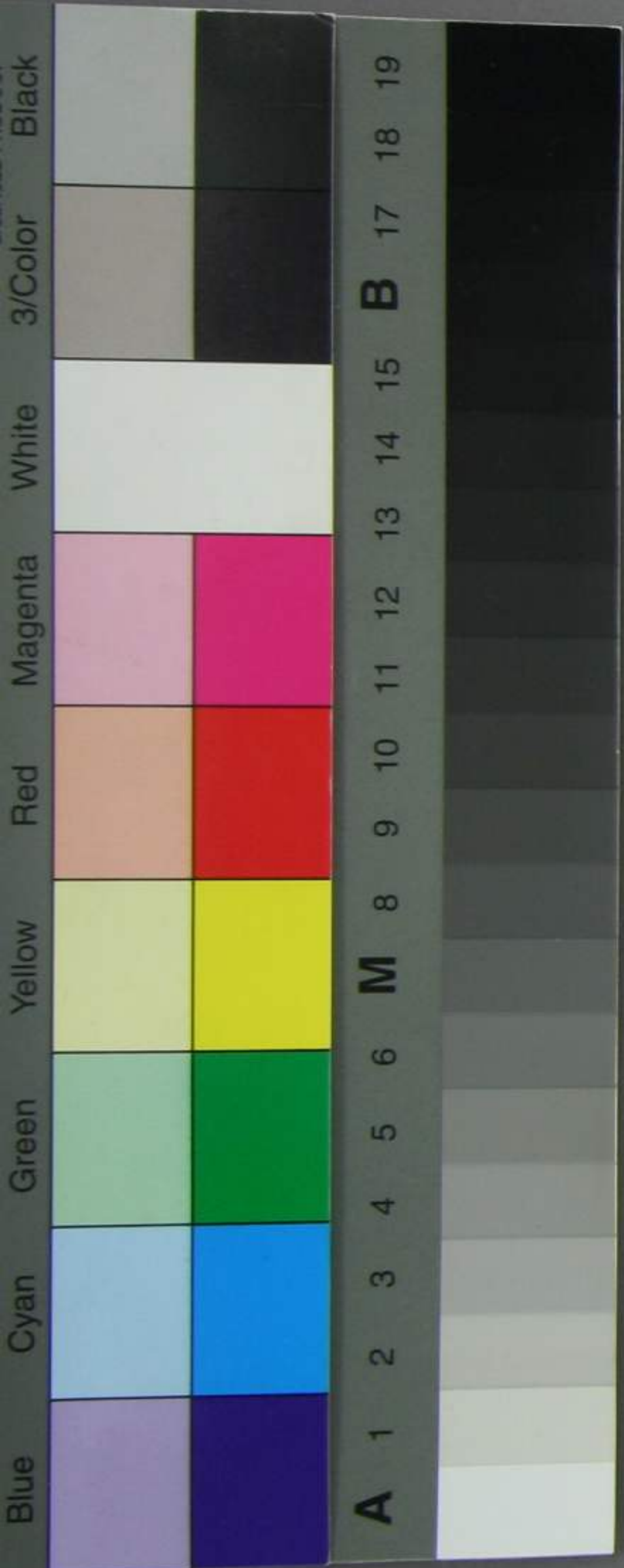



# THE SILK ASSOCIATION OF AMERICA.

No. 3—1874.

MONTHLY STATISTICS.

Part II.

IMPORTS OF RAW SILK—AT NEW YORK AND SAN FRANCISCO,  
IN THE MONTH OF MARCH, AND FOR THE FIRST NINE MONTHS,  
IN THE FISCAL YEARS ENDED JUNE 30TH.

	1867.		1868.		1869.		1870.		1871.		1872.		1873.		1874.	
	Pkgs	Value.	Pkgs	Value.	Pkgs	Value.	Pkgs	Value.	Pkgs	Value.	Pkgs	Value.	Pkgs	Value.	Pkgs	Value.
New York ....	489	\$293,323	657	\$196,191	507	\$271,749	639	\$270,885	1466	\$609,048	1131	\$599,506	1000	\$553,801	366	\$259,492
San Fran- cisco and Pacific R'y. }									510	280,500	297	200,475	287	193,725	523	252,025
Total in March, Both Ports, }	489	293,323	657	196,191	507	271,749	639	270,885	1976	889,548	1428	799,981	1287	747,526	889	511,517
Total in February, Both Ports, }	209	135,975	352	162,109	585	373,944	277	172,697	881	434,272	720	451,318	802	416,249	664	280,489
Total in January, Both Ports, }	93	70,542	558	323,243	722	686,942	291	98,917	583	332,142	597	351,160	851	444,922	264	110,070
Total in second quarter of y'r }	85	78,451	1189	718,072	1849	1,026,042	1580	779,912	1773	1,320,590	1744	1,379,228	2934	1,698,531	2330	1,288,759
Total in first quarter of y'r }	140	103,985	765	348,701	875	566,939	1196	609,282	1121	744,598	3239	1,846,392	3753	2,700,795	1954	1,310,803
Total from July 1, }	1016	\$682,276	3521	\$1,748,316	4838	\$2,625,616	3983	\$1,931,693	6334	\$3,721,150	7728	\$4,828,079	9627	\$6,008,023	6101	\$3,501,638

Above values represent only the foreign gold cost of Raw Silk, freight and charges not being included, and the value of packages landed at San Francisco Custom House being estimated.

Steamer "Great Republic," at San Francisco, March 19, brought also 31 bales Japan cocoons for Hartford.

The returns for the current month of March is made to include five weeks, that the quarter year may properly represent thirteen weeks.

Secretary's Office, 93 Duane Street, New York.

*April 4th, 1874.*