



子
烟
鍋
眼
半
迂
印
譜

4

特 別
子 10
4144
4



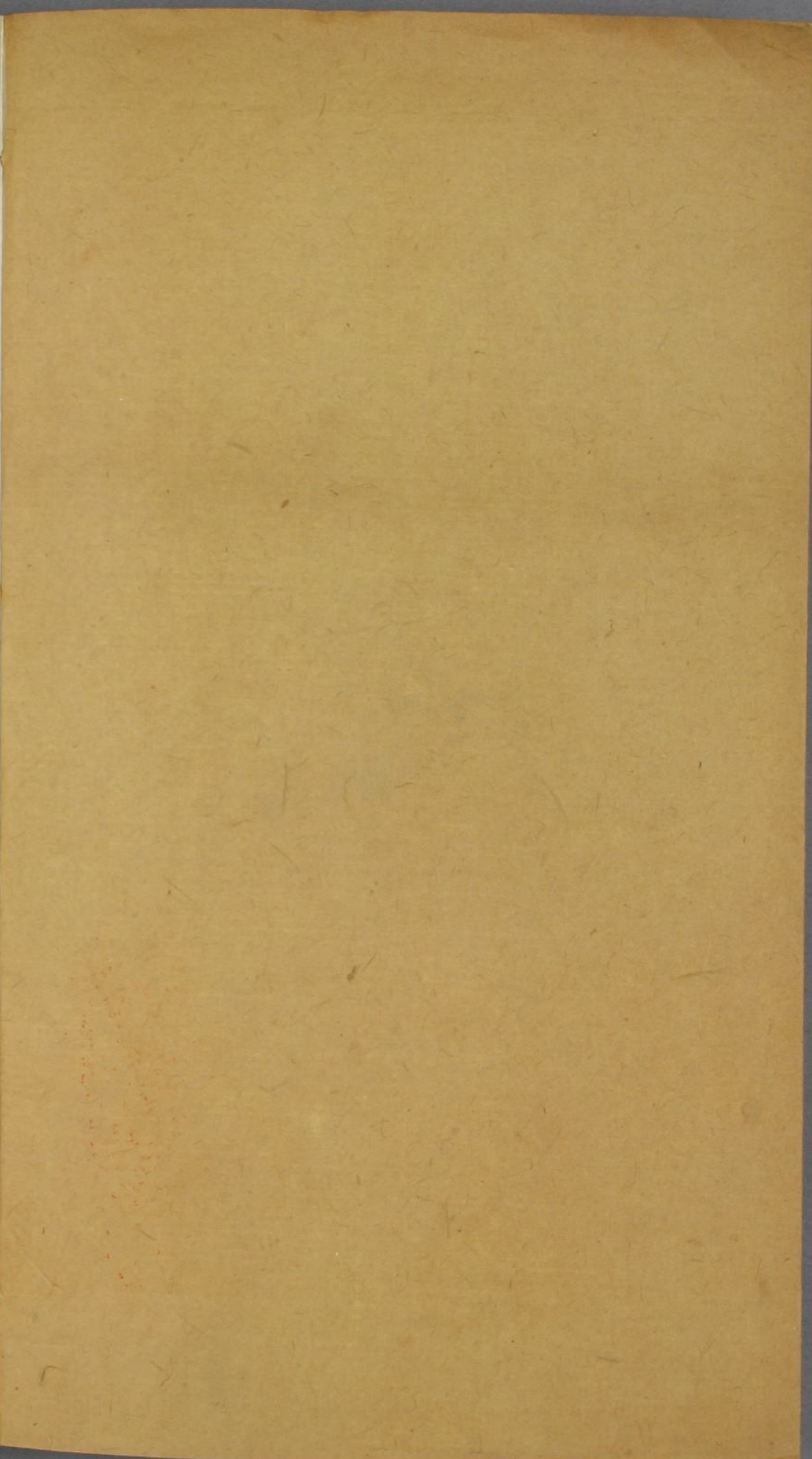
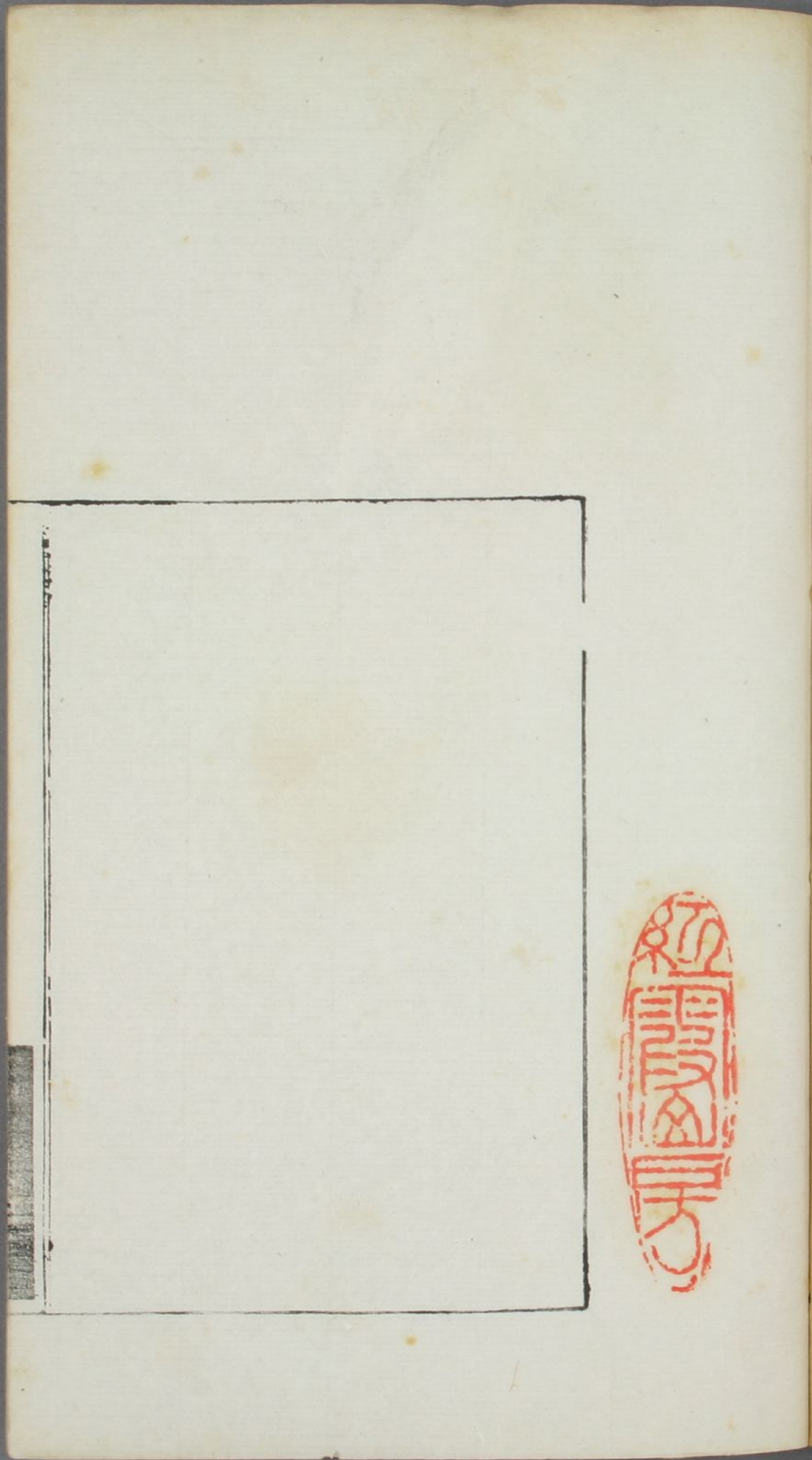

昭和十六年十一月七日
市島謙吉氏贈

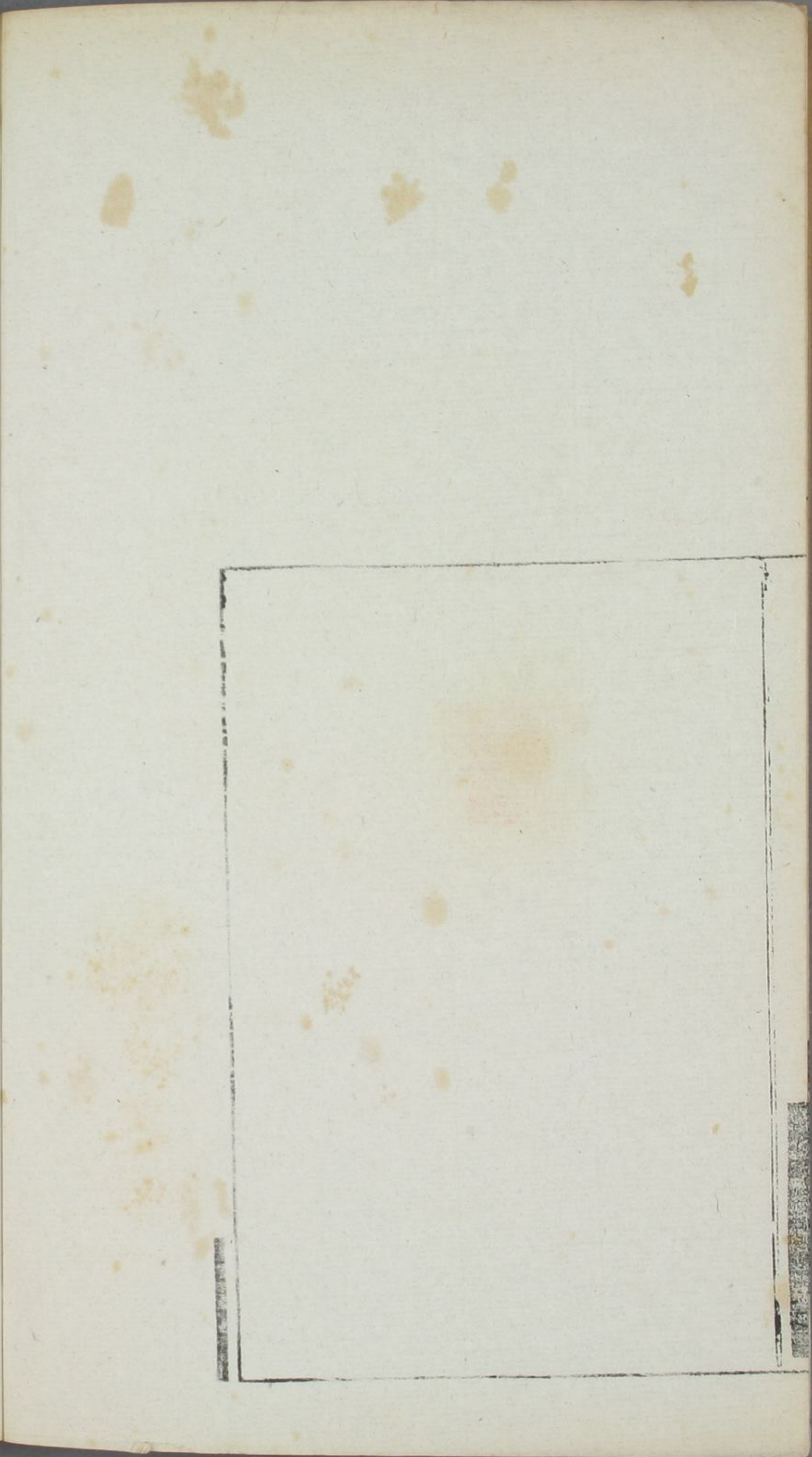
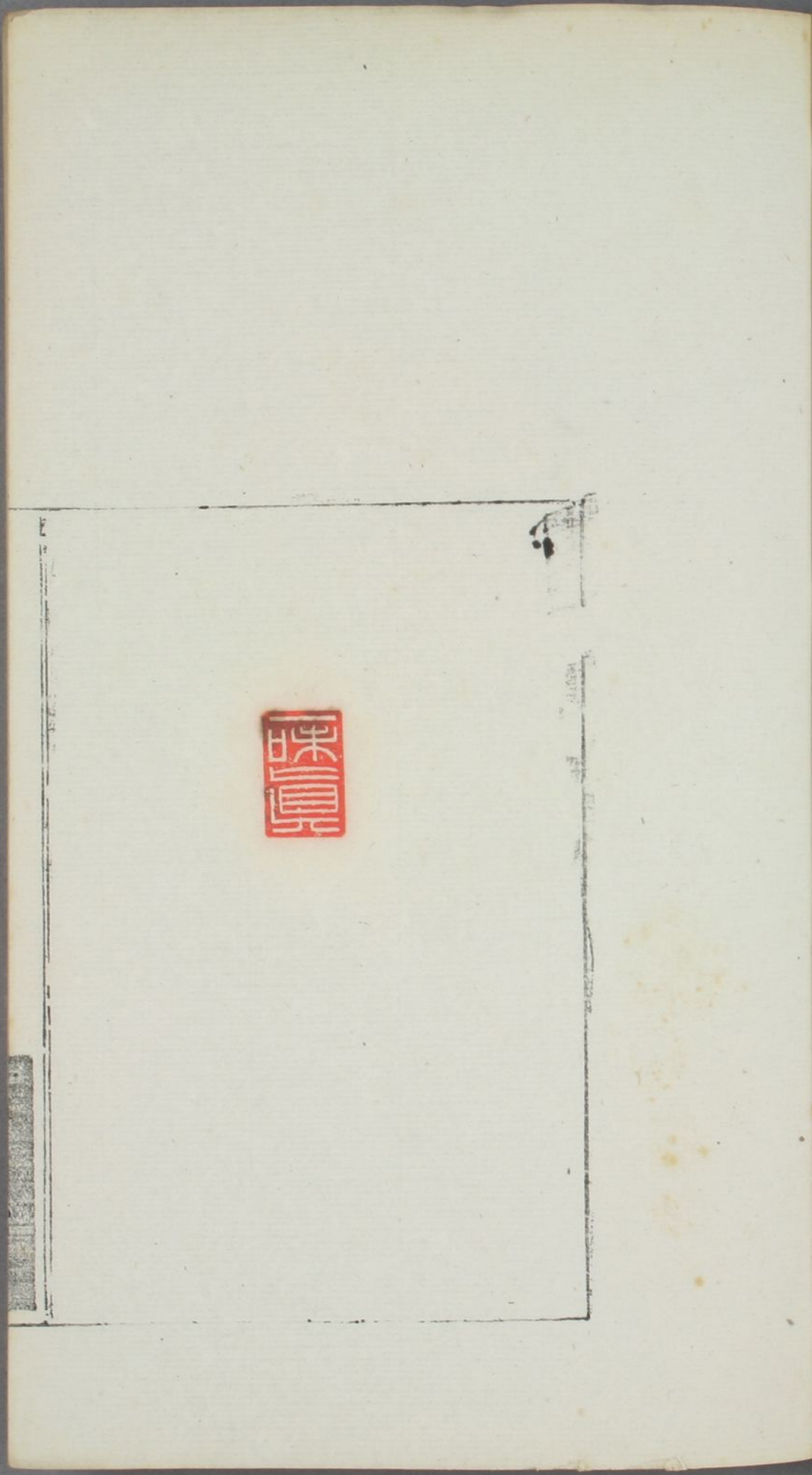



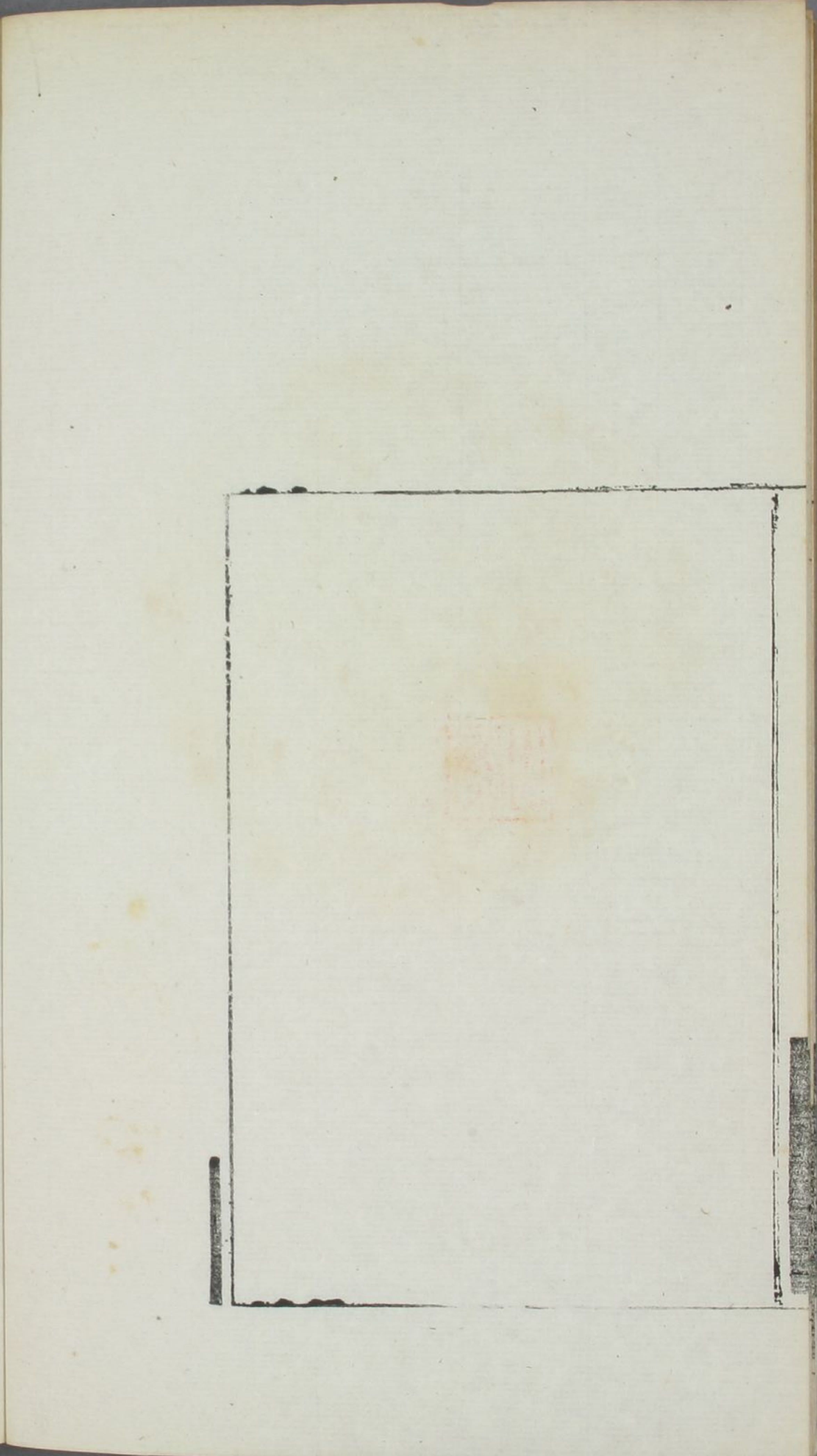
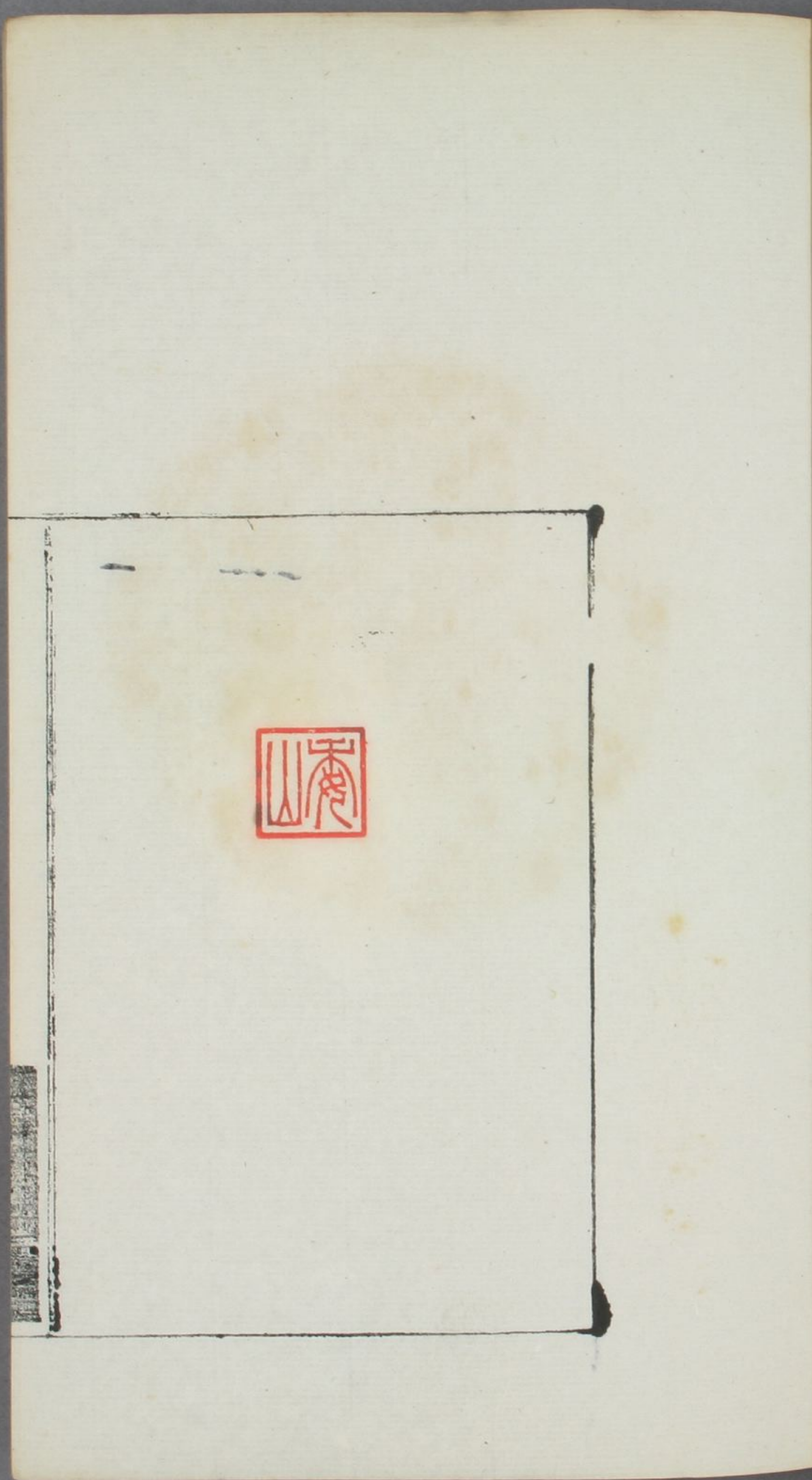

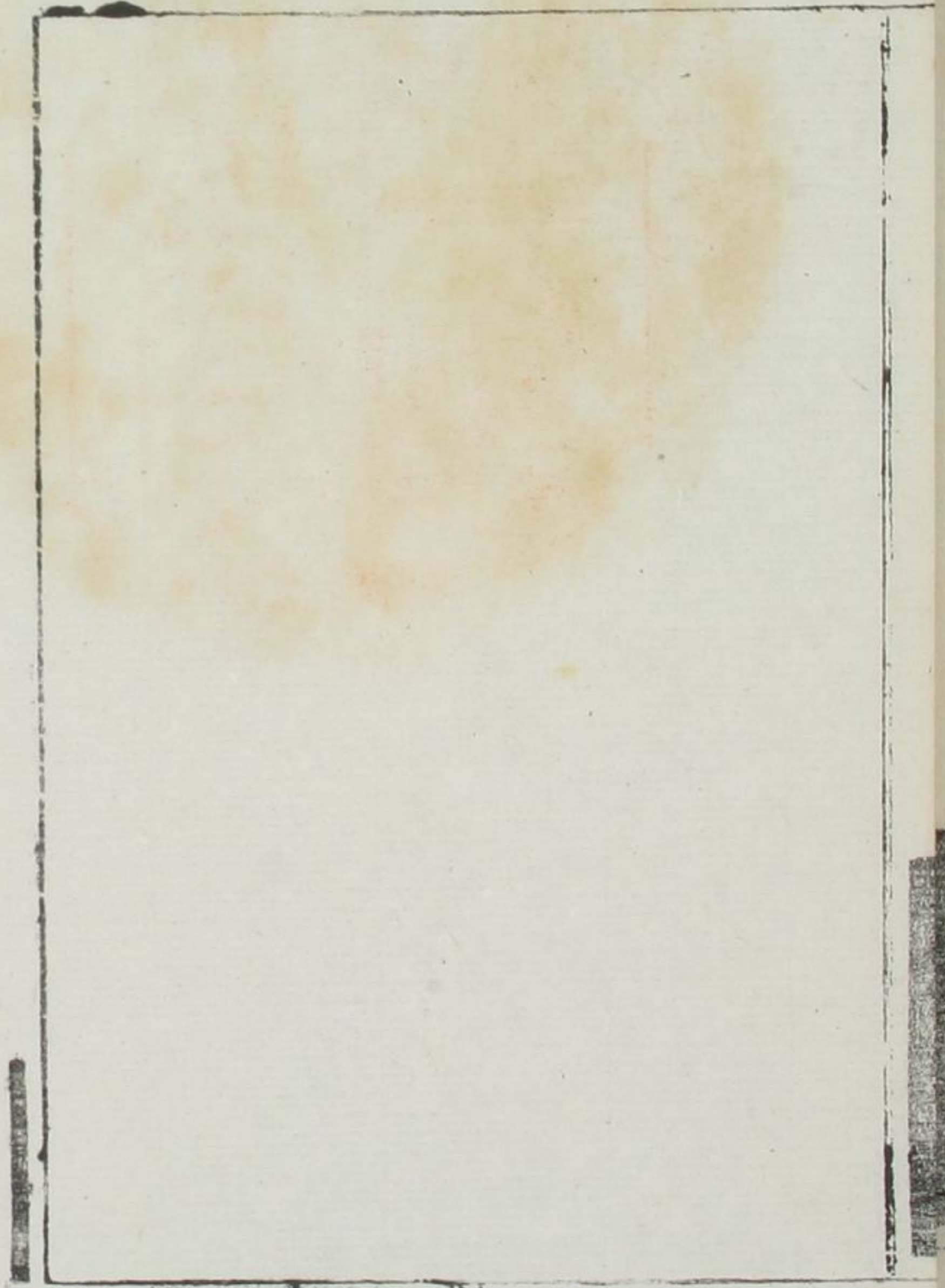

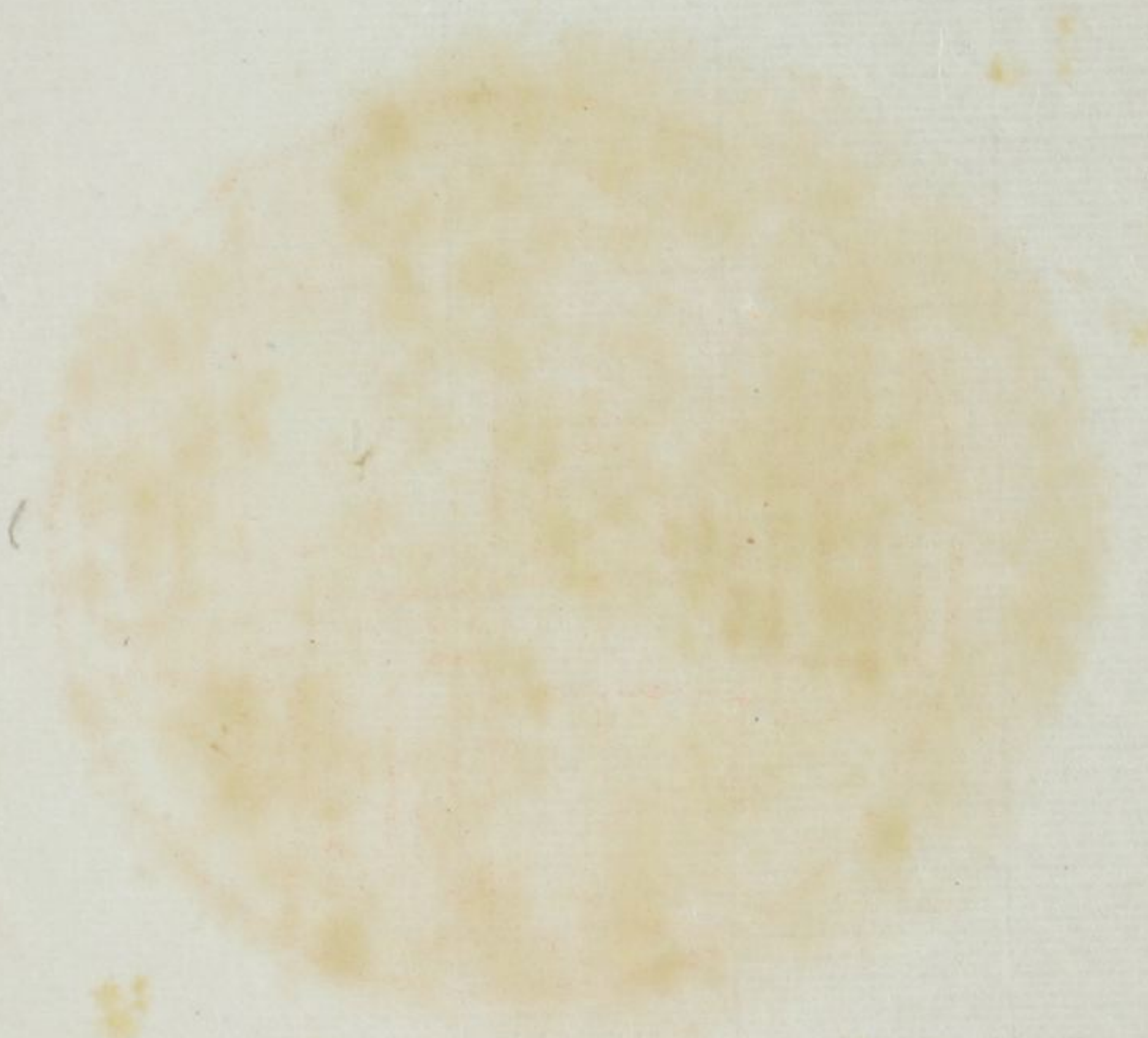

同治





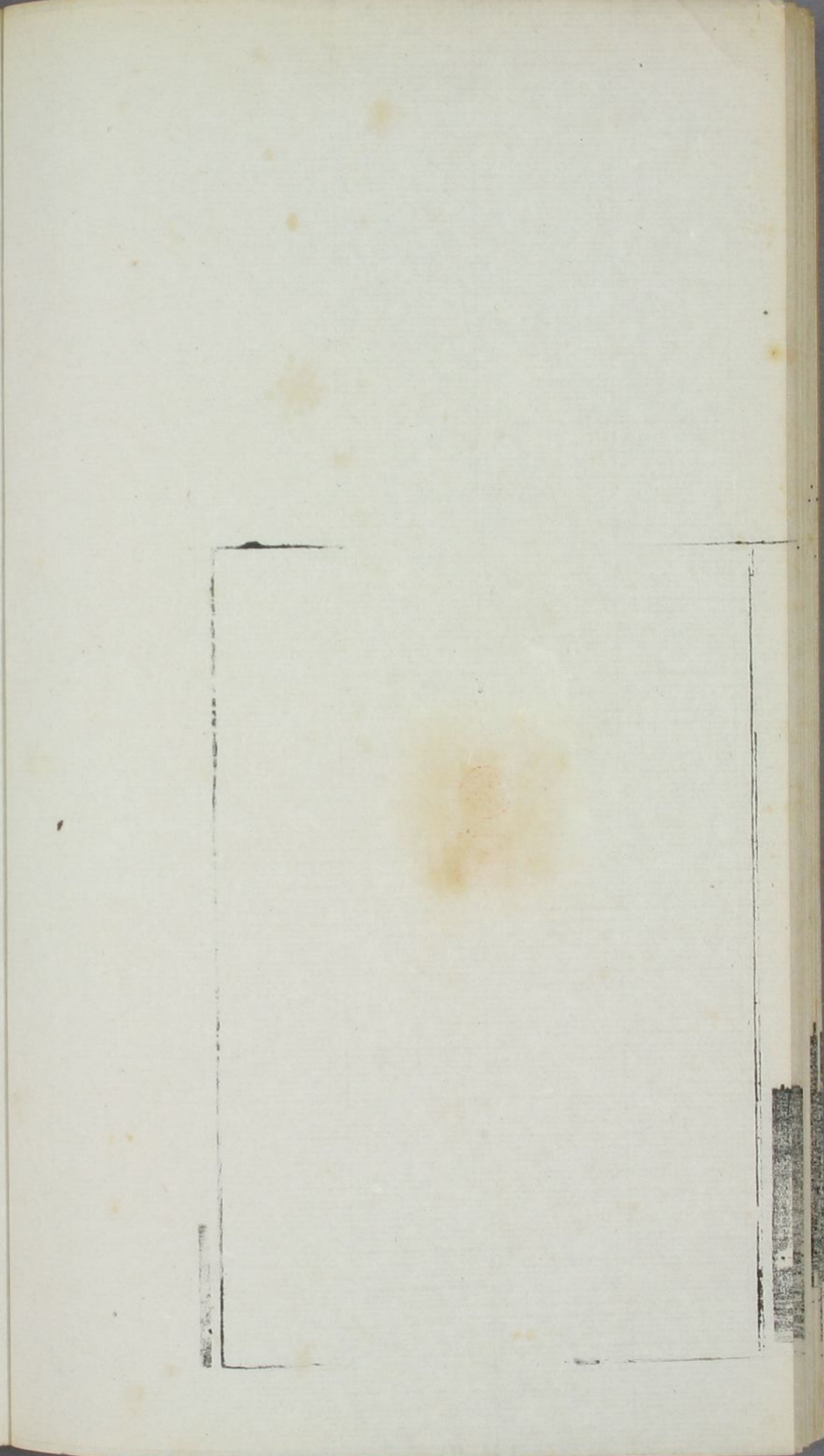
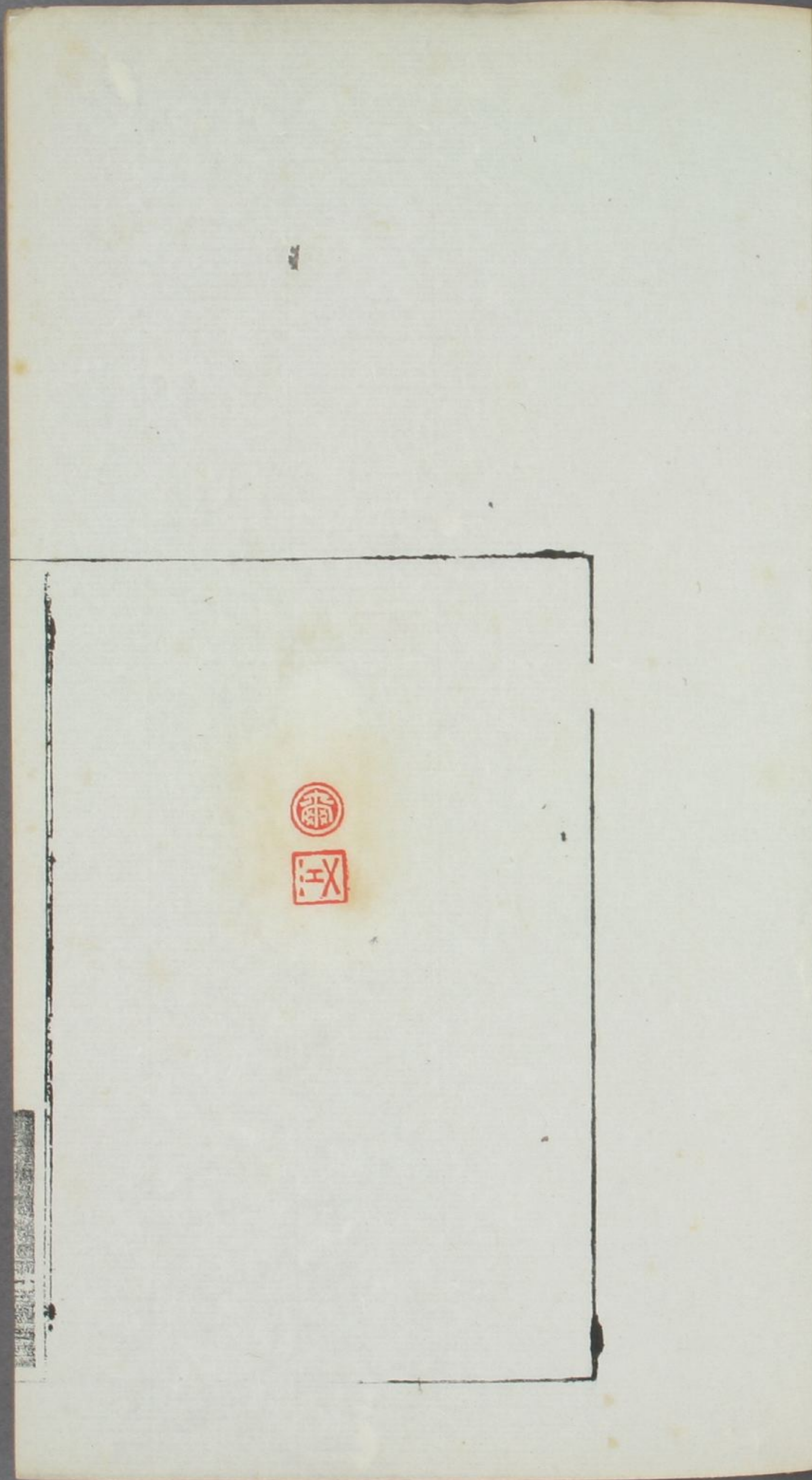













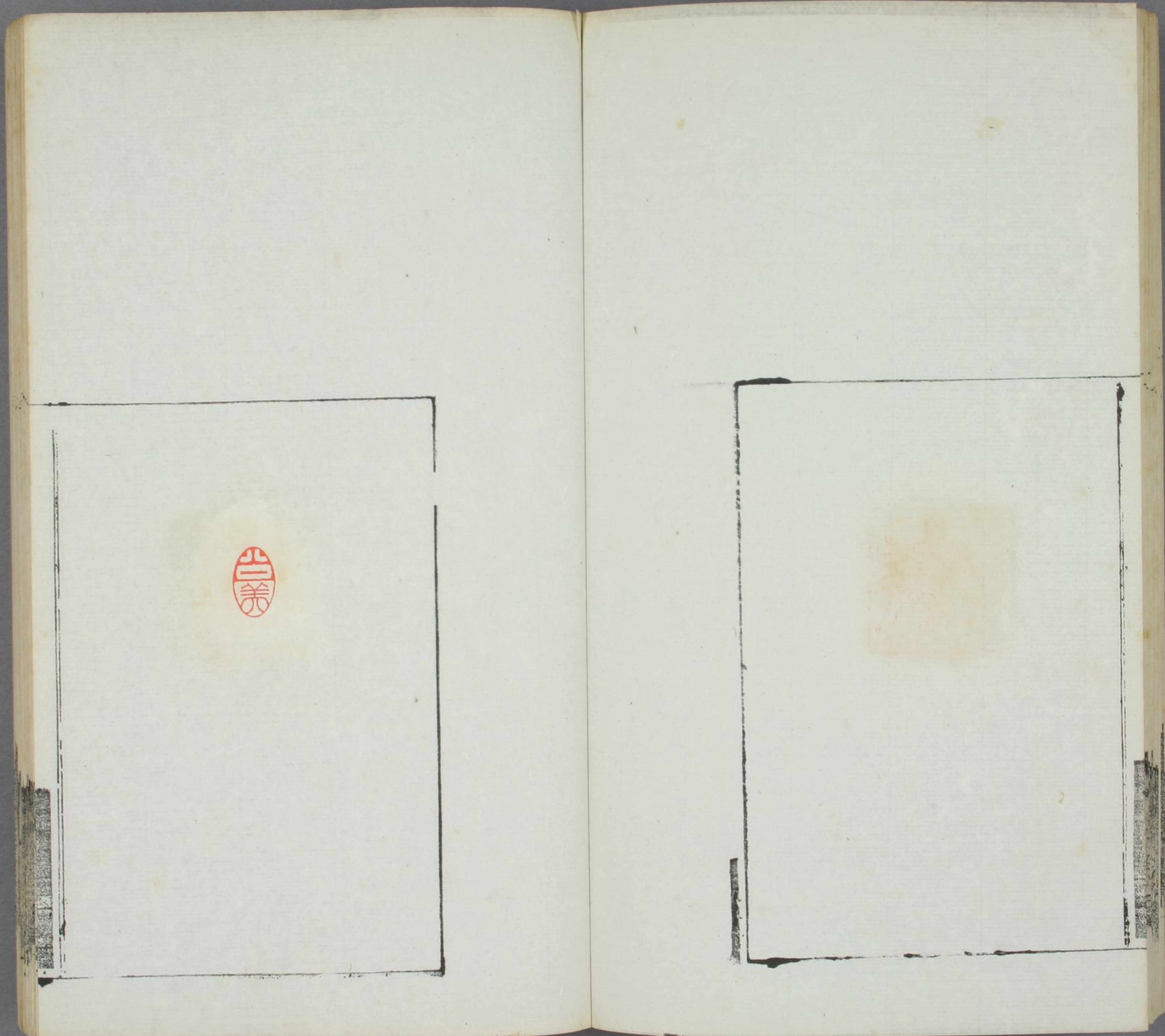

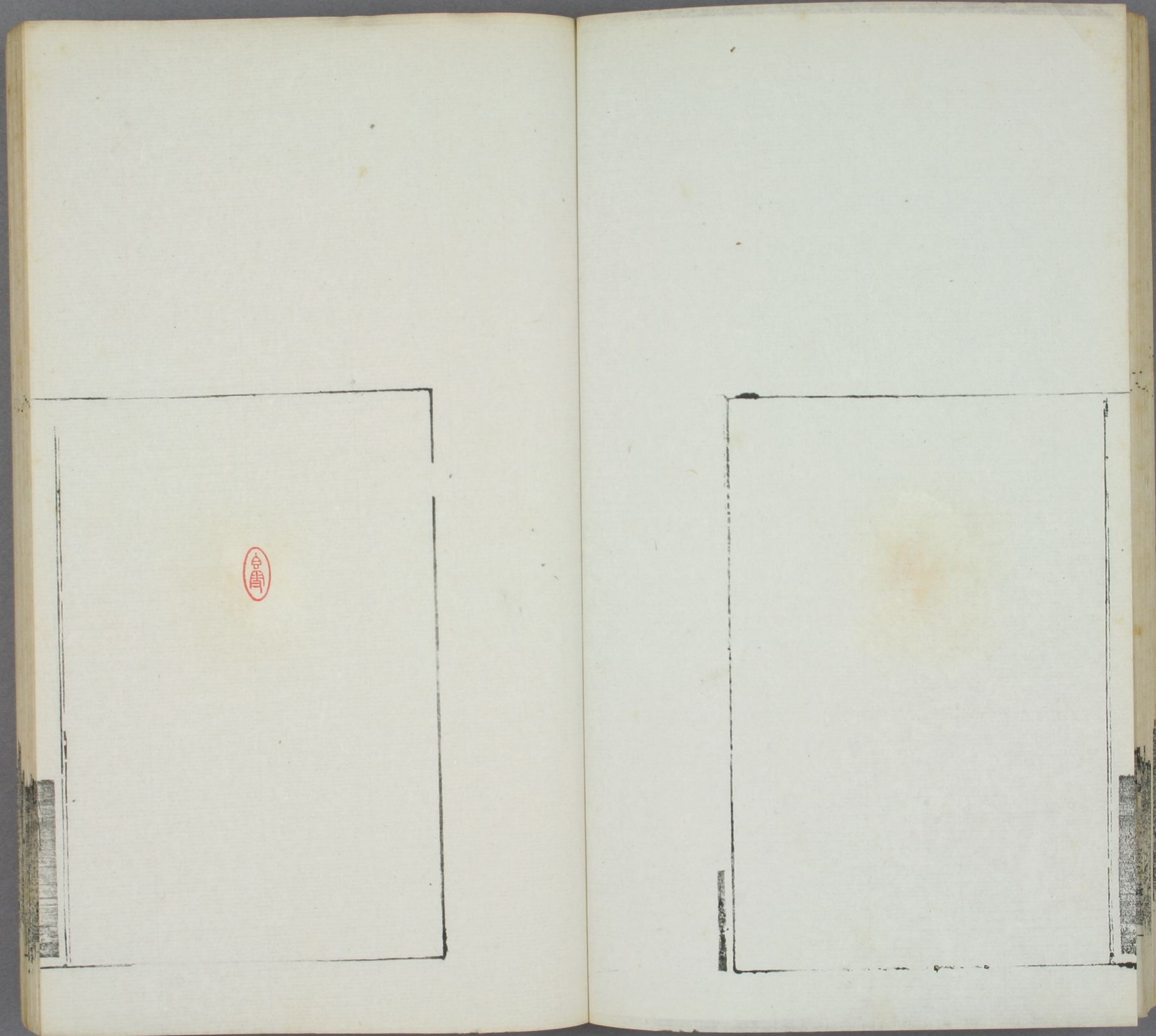

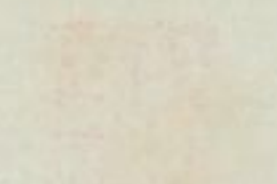
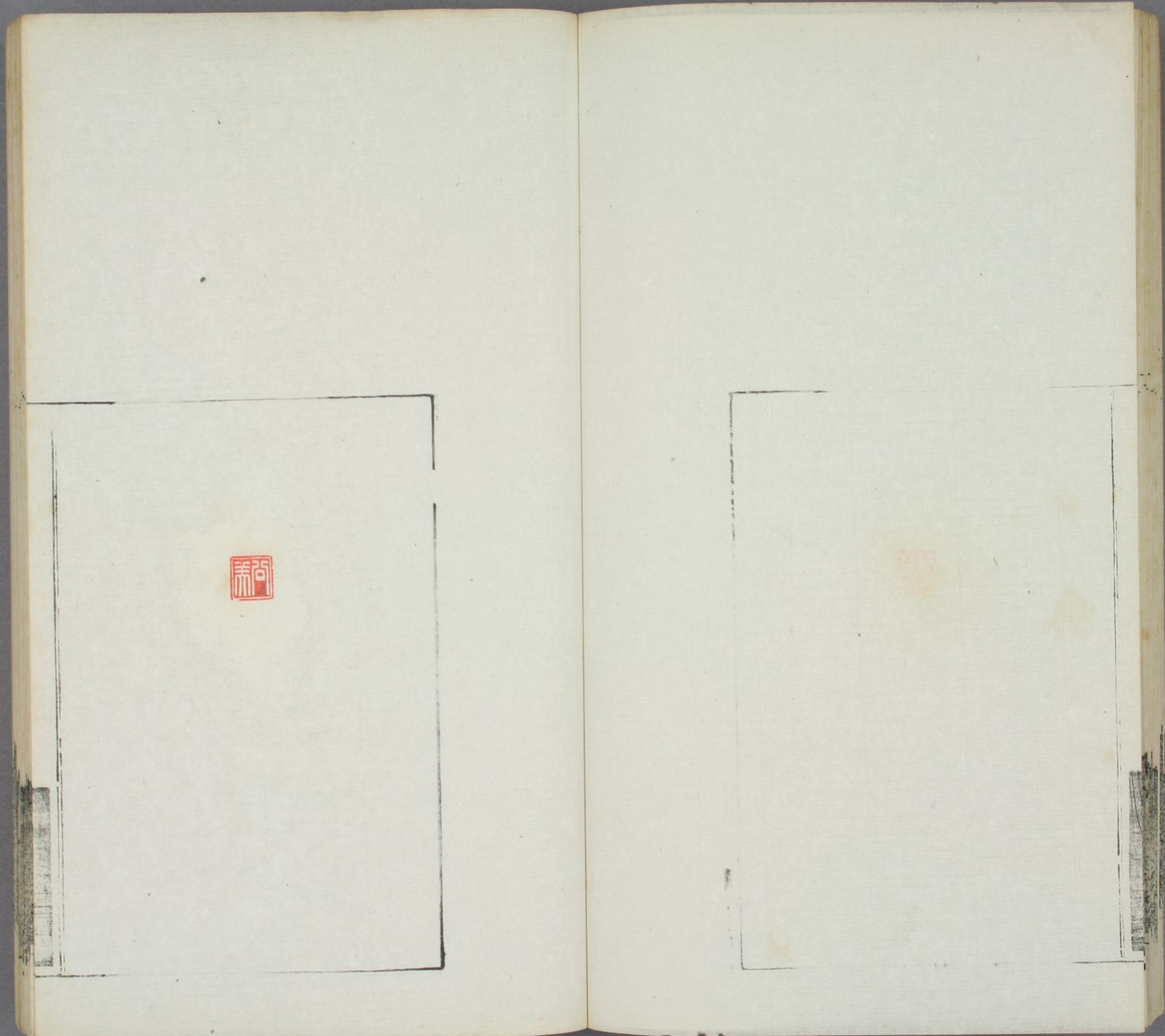

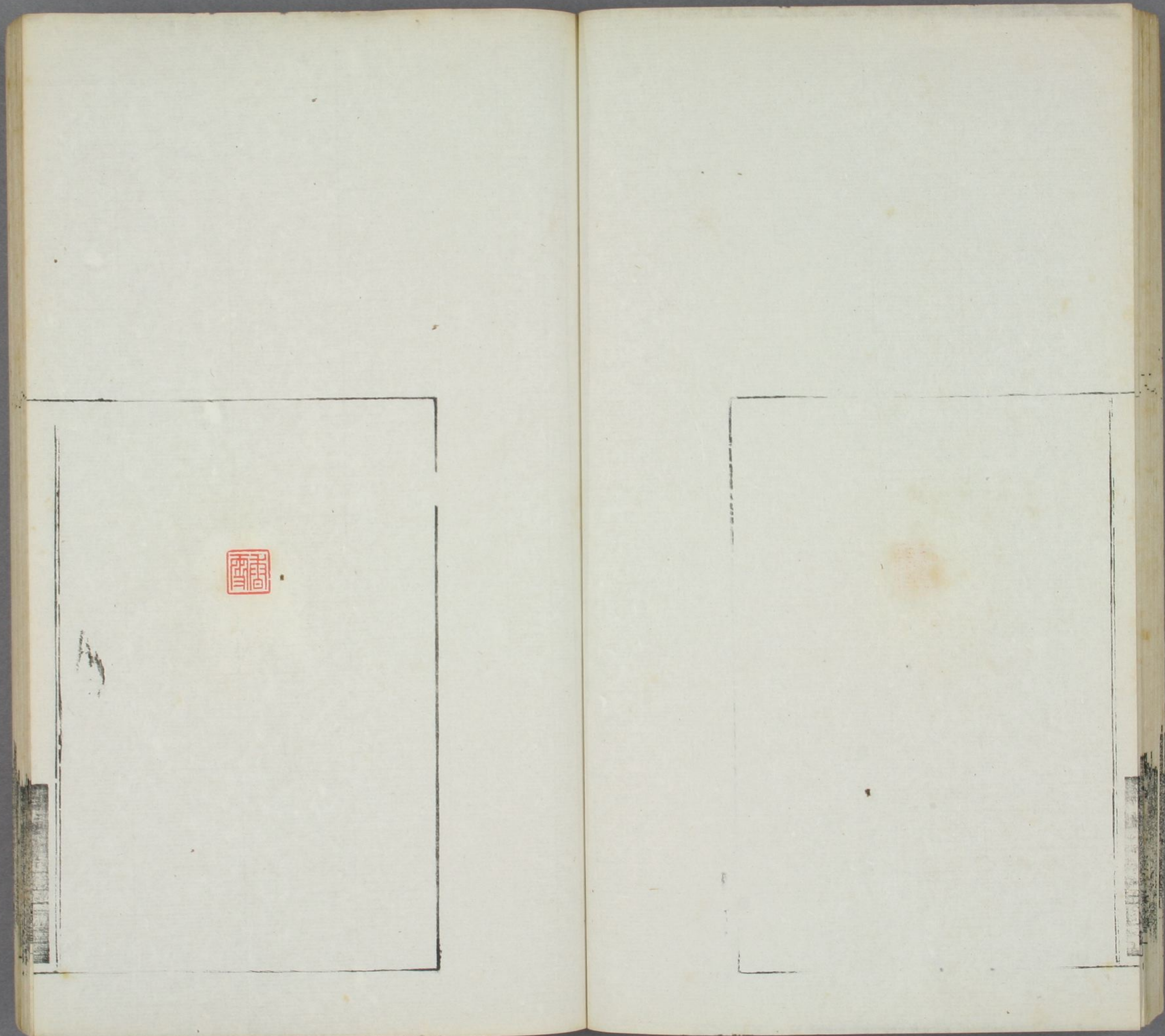



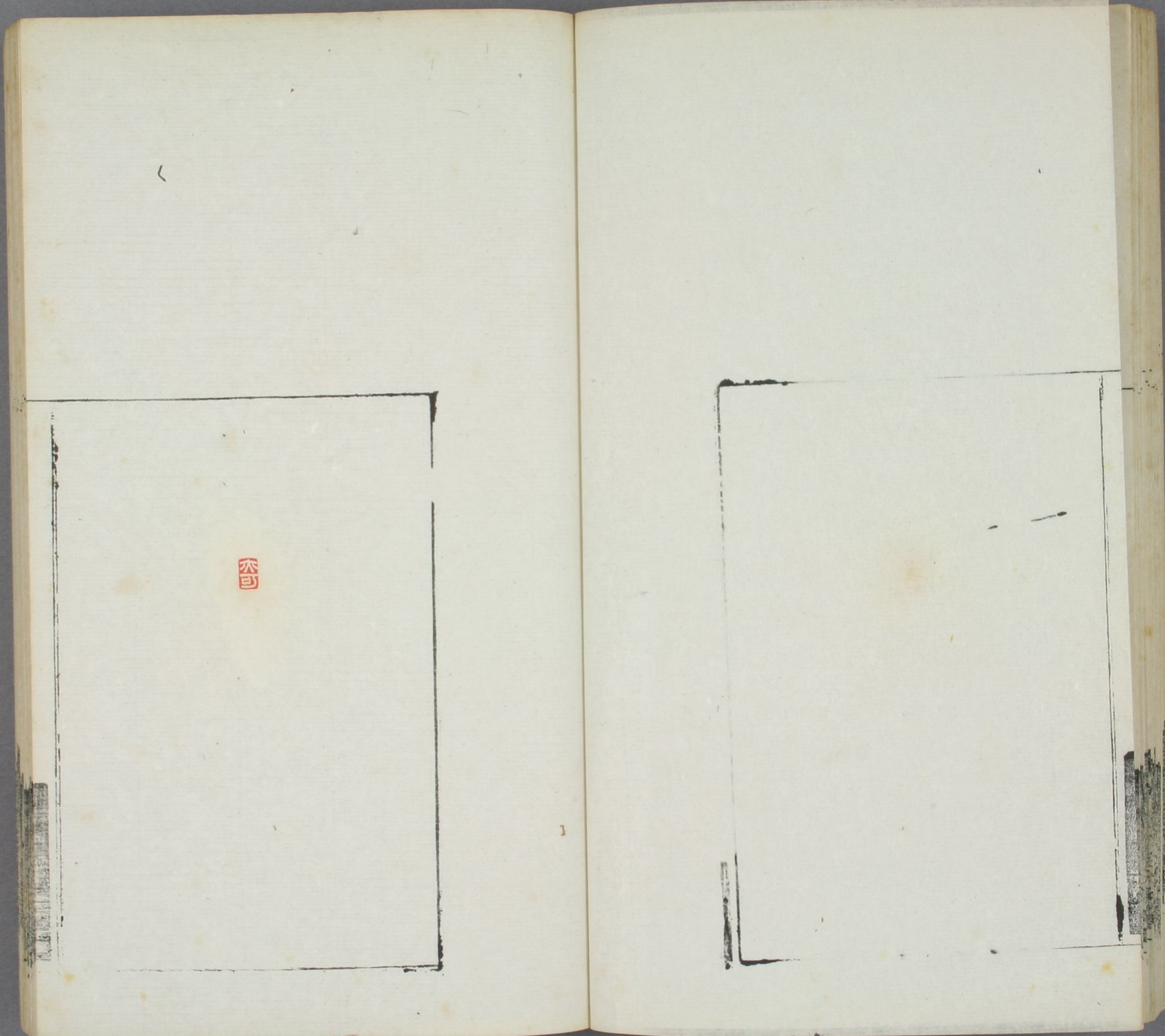

木可

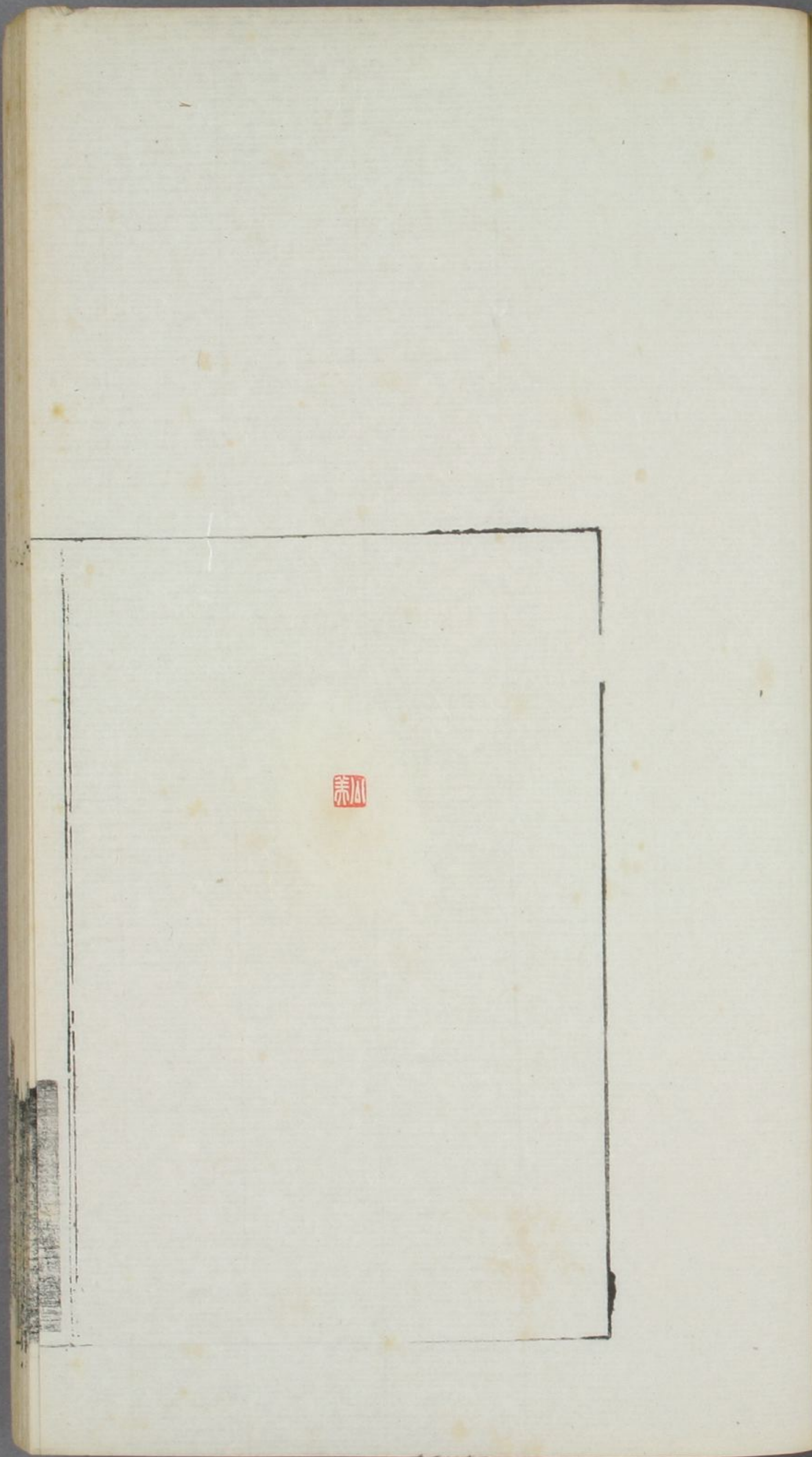

朱

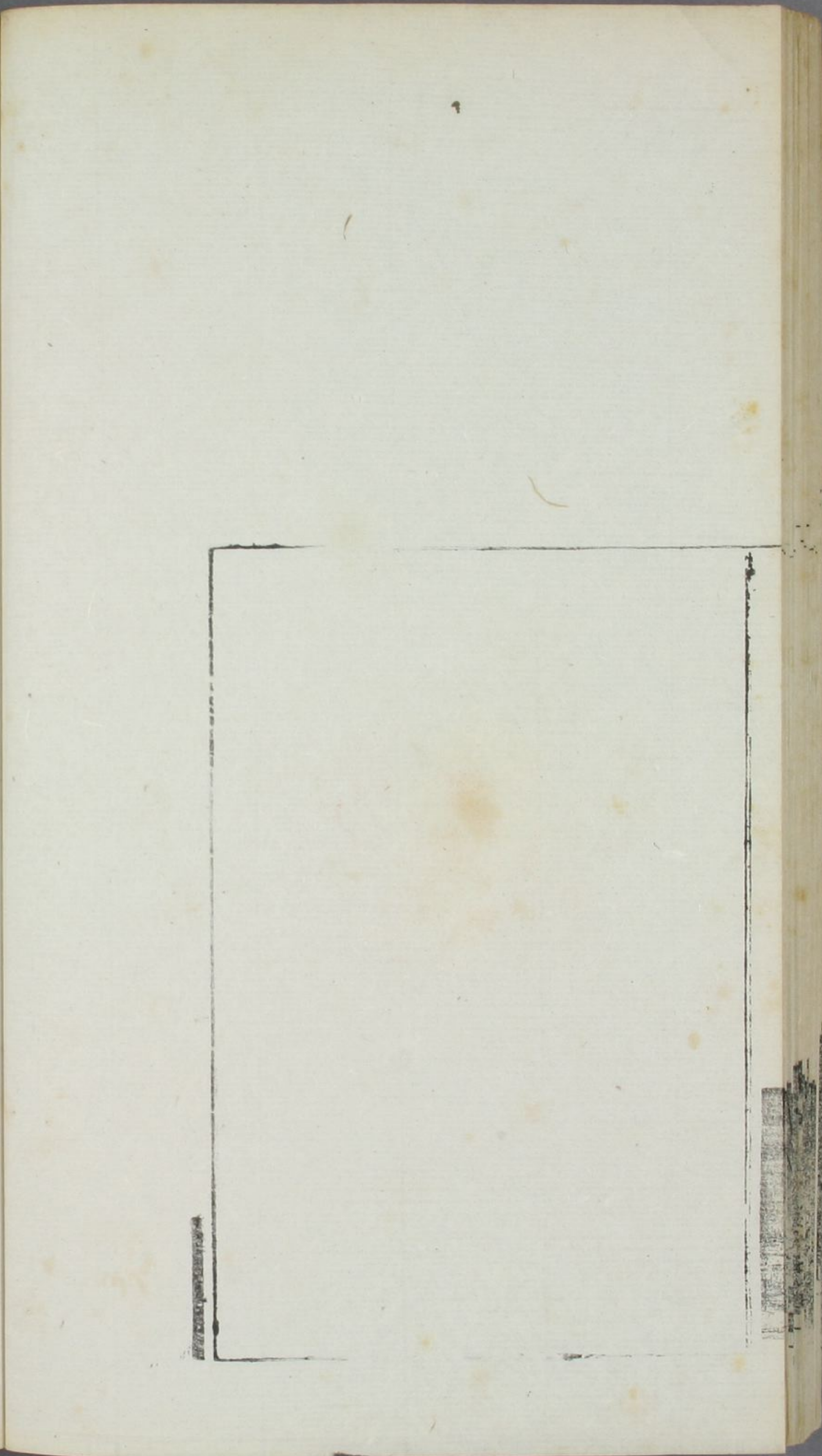

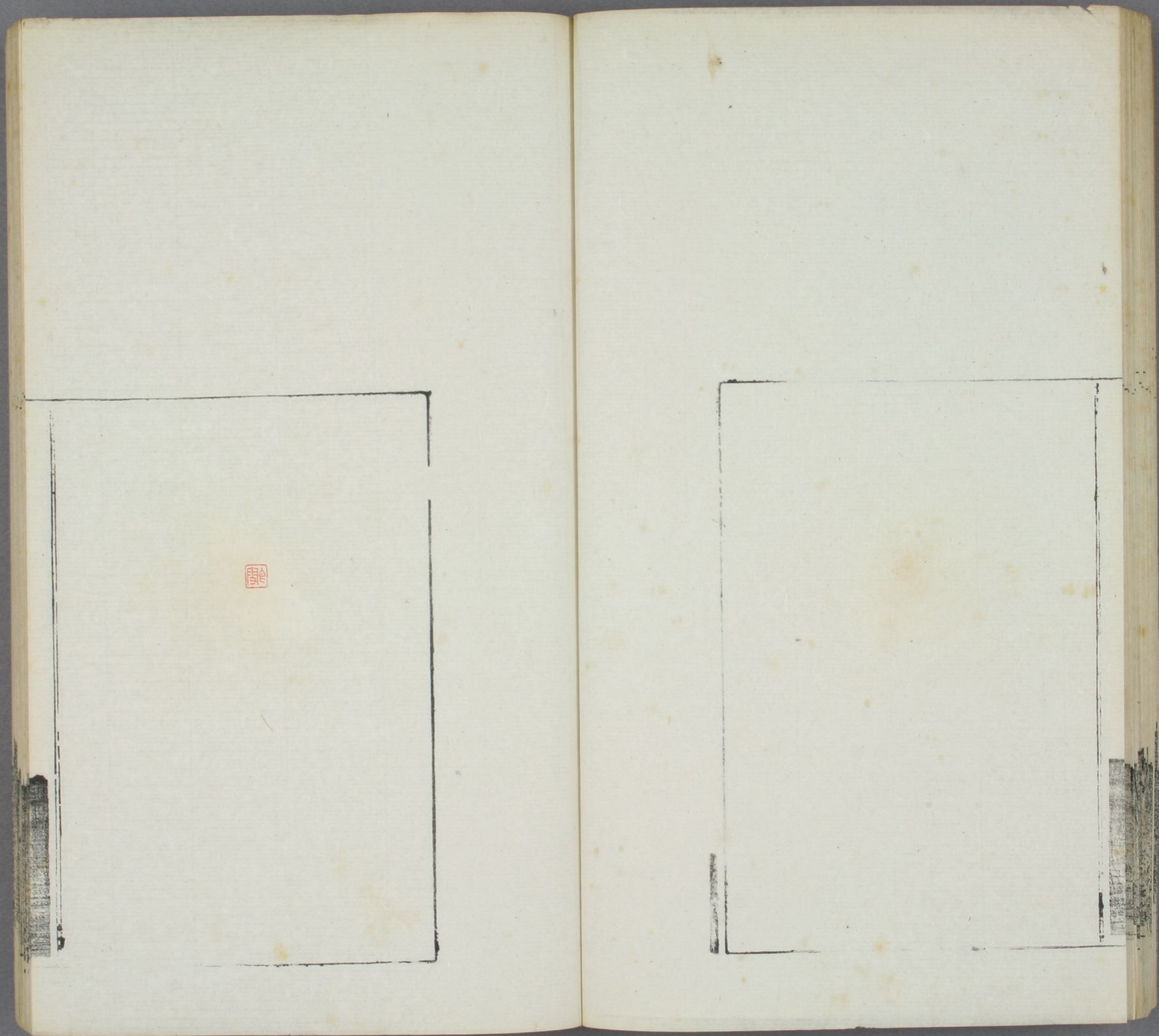

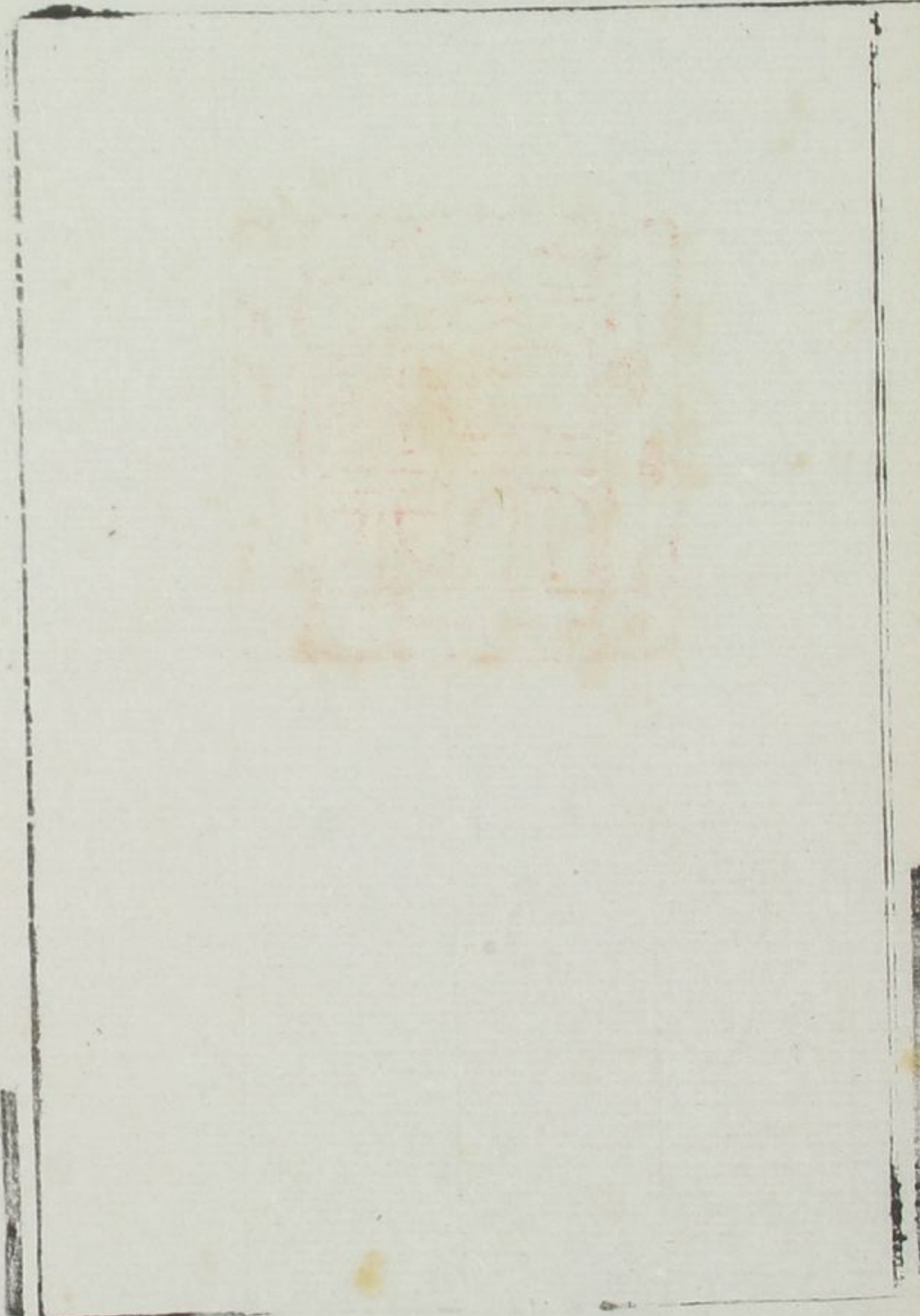









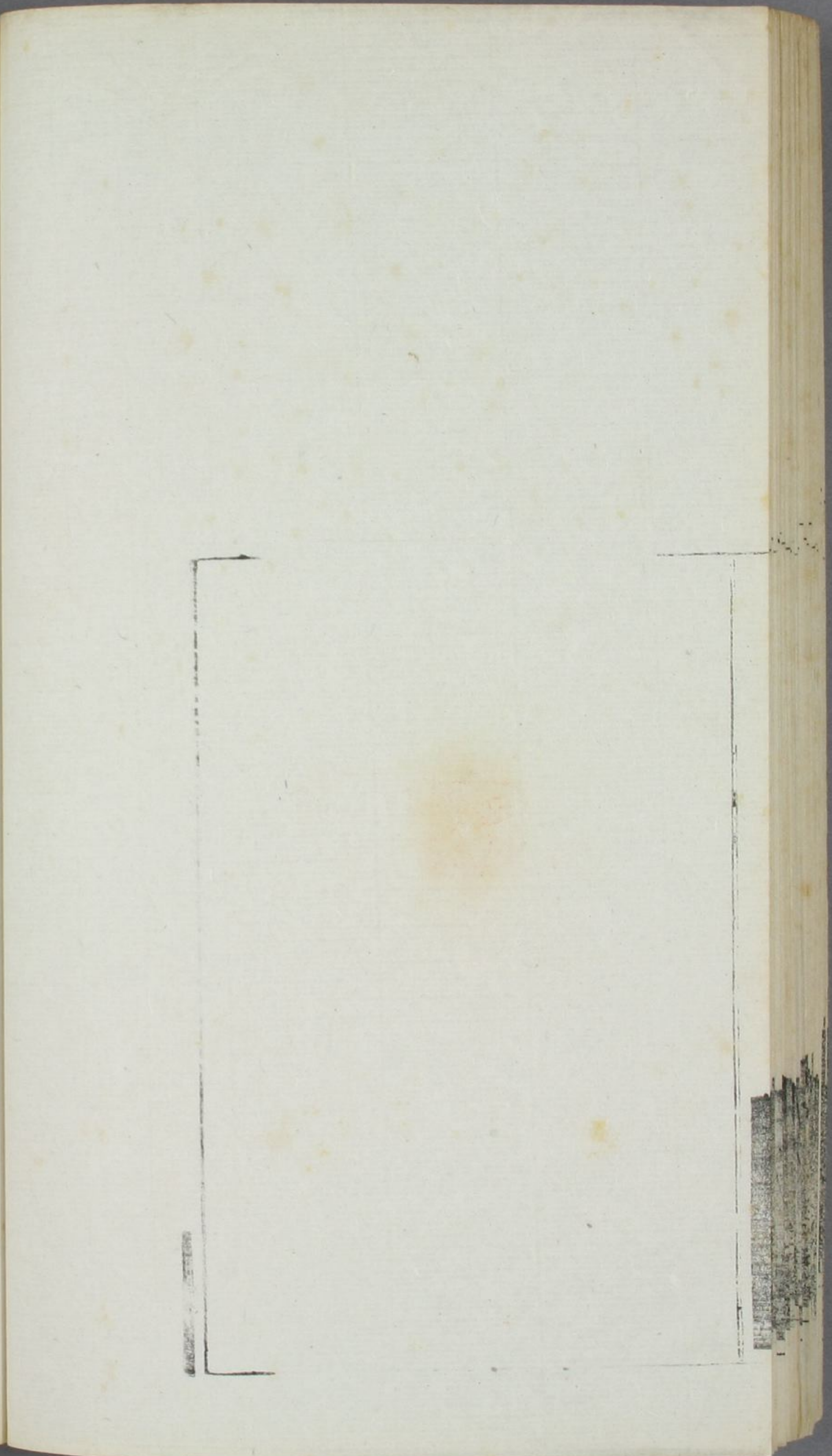
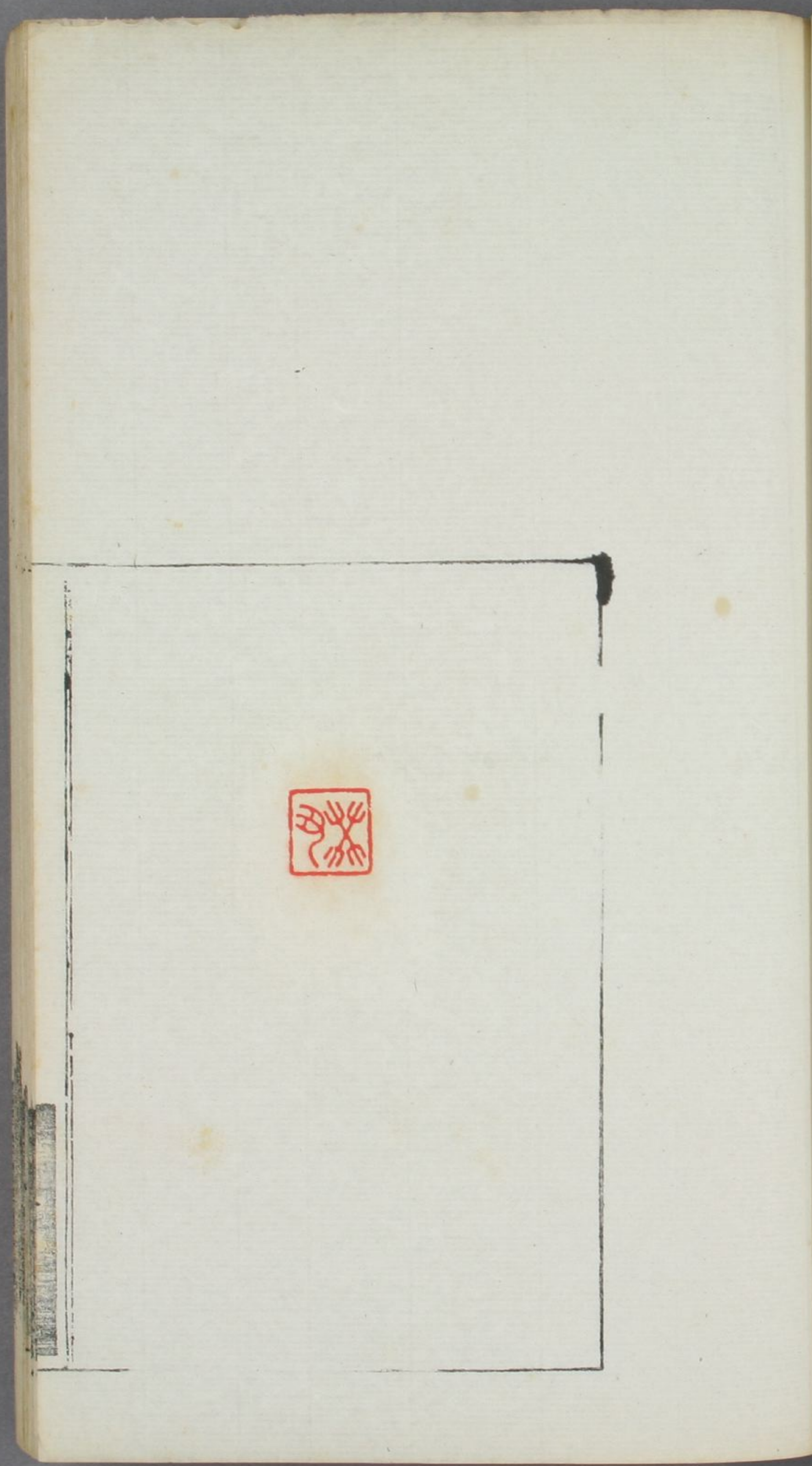



喜樂堂藏書



Faint red seal impression, likely a library or collector's mark.





樂
漢
書
齋











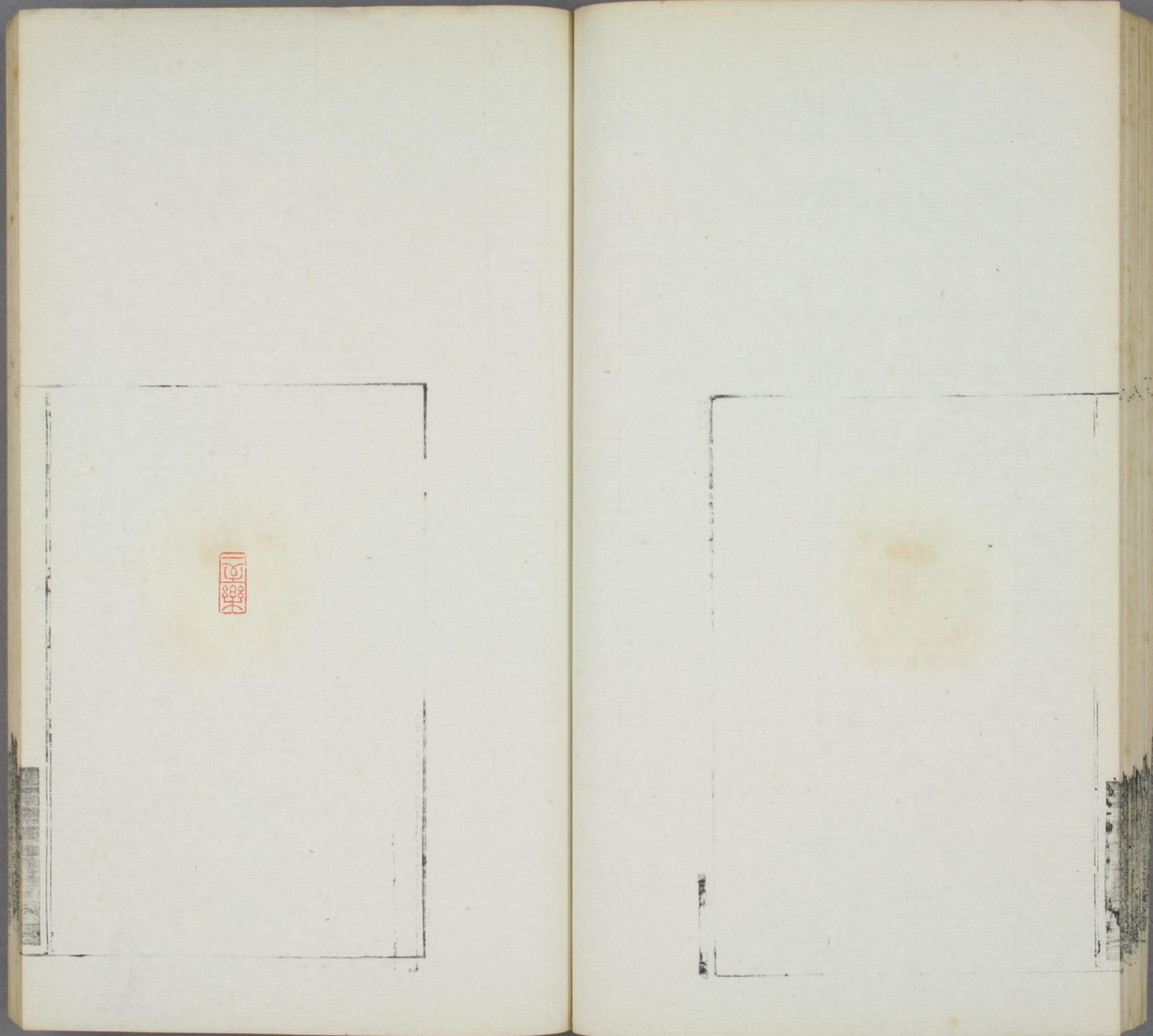

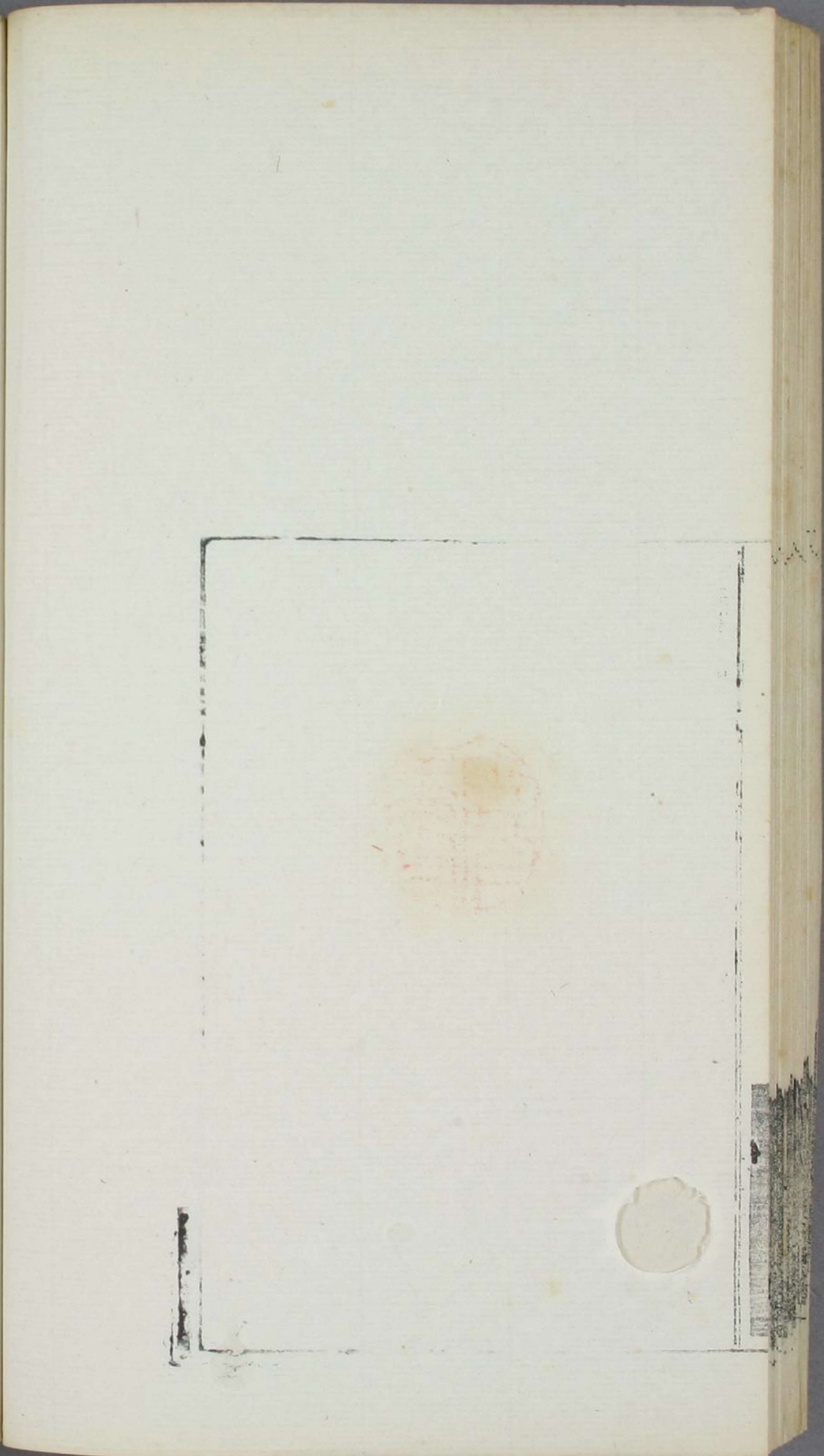
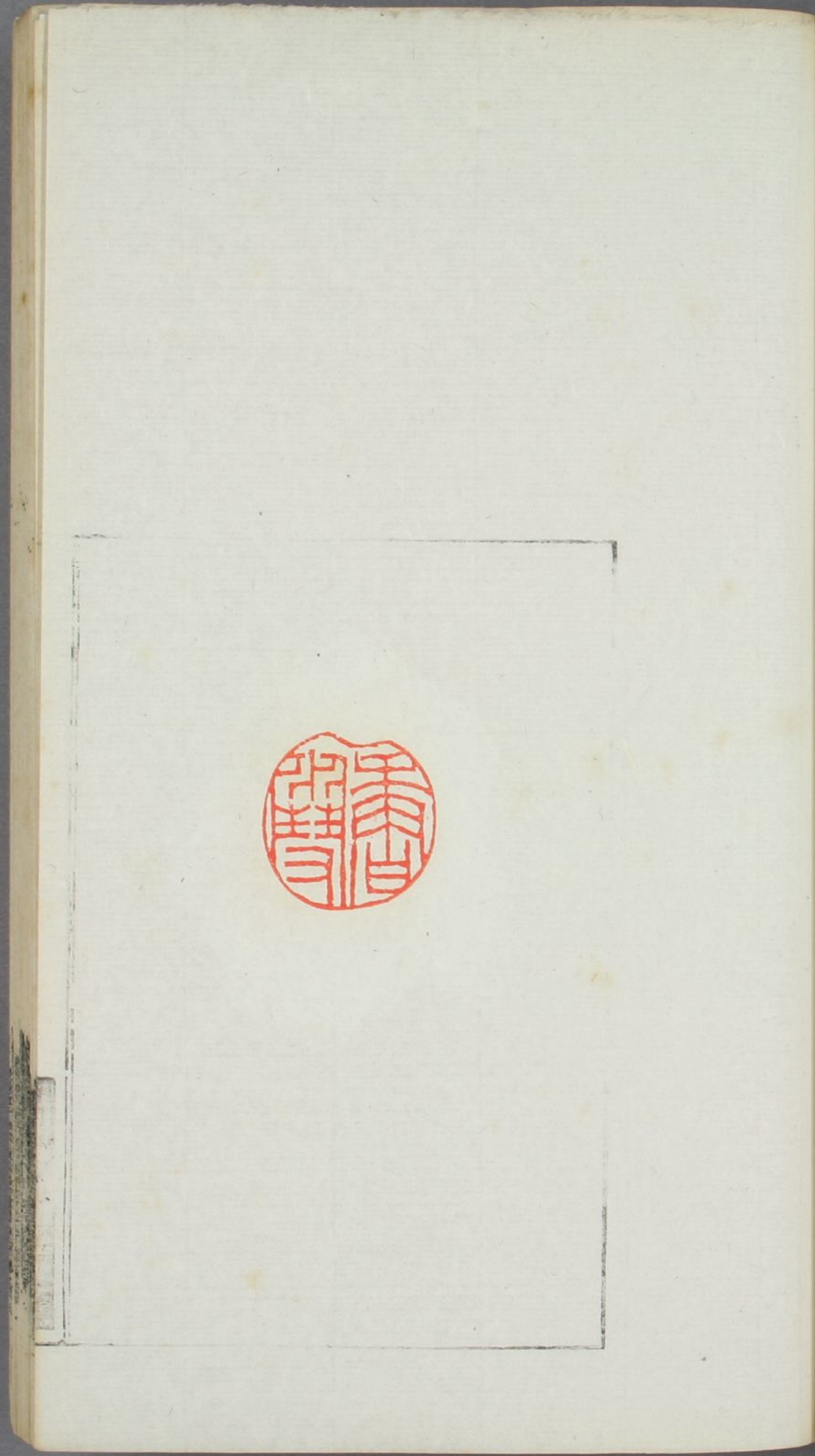

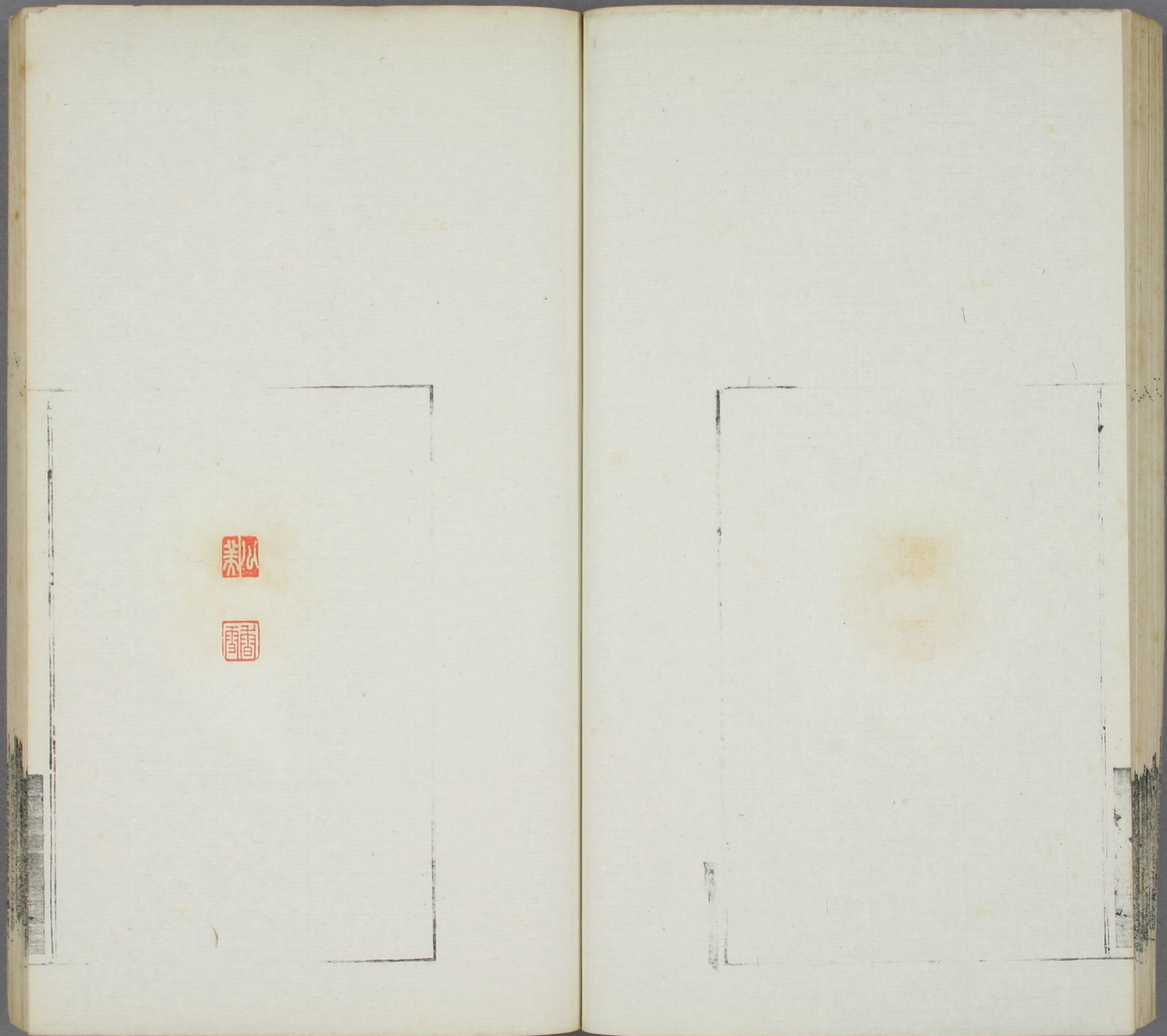

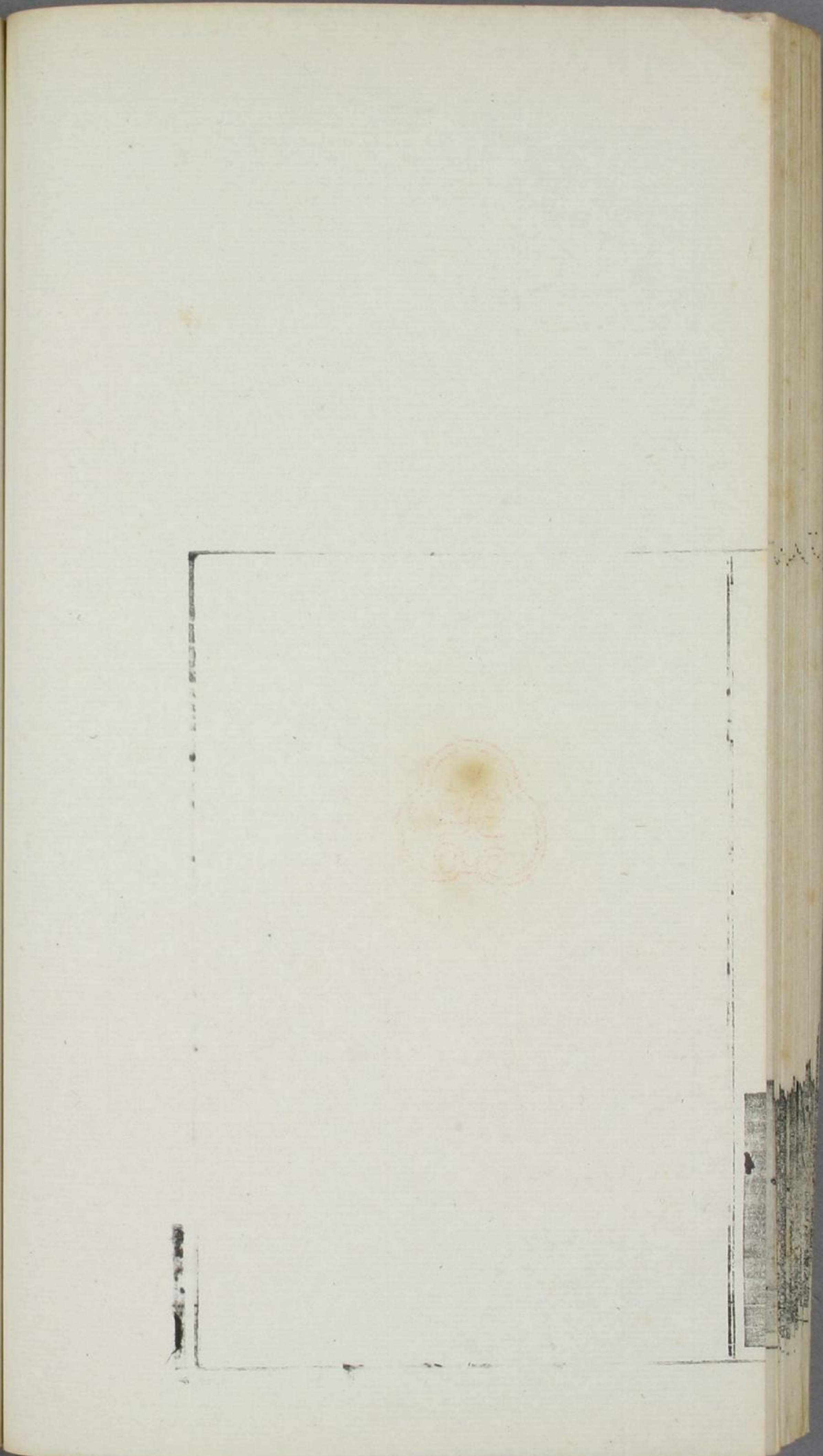
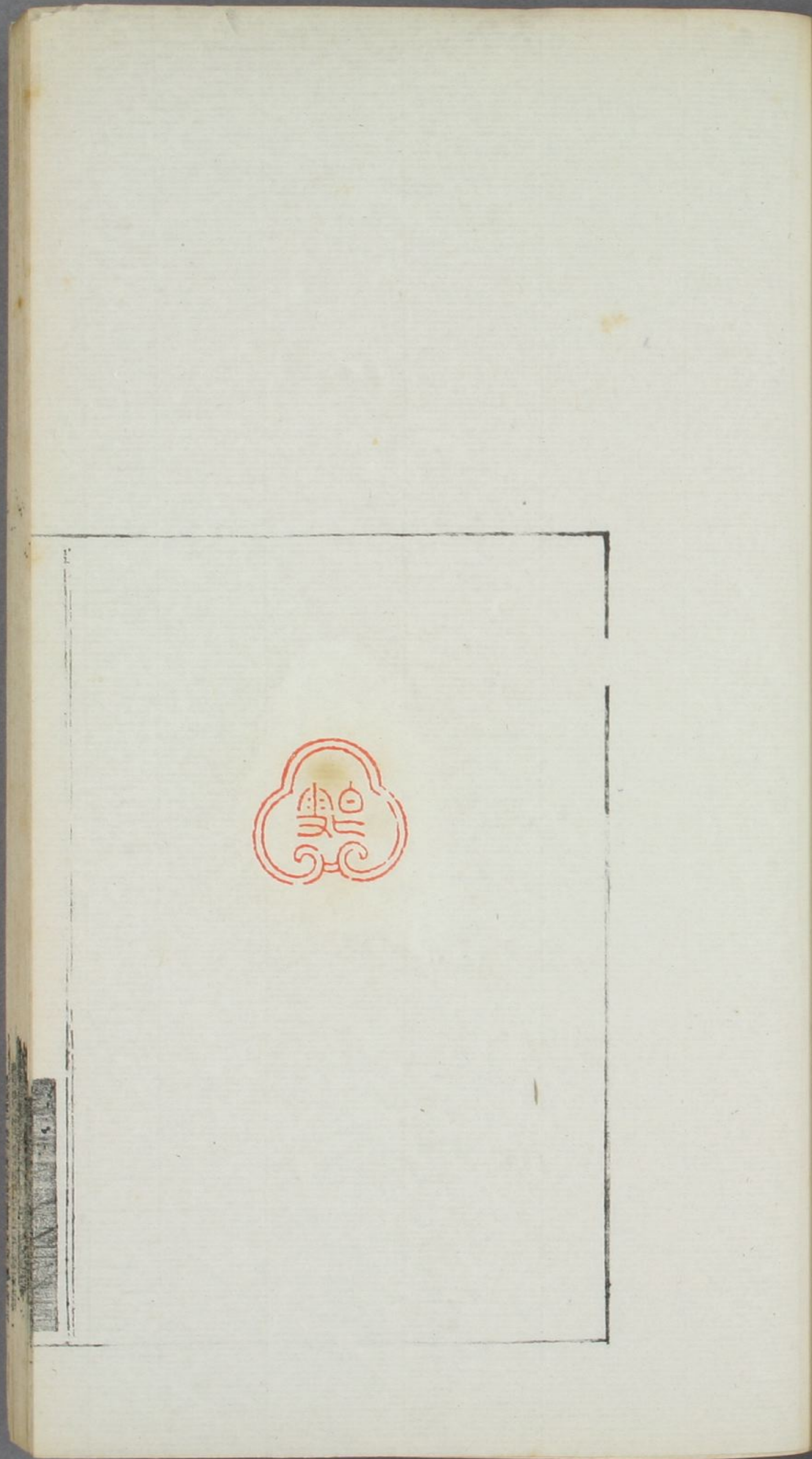

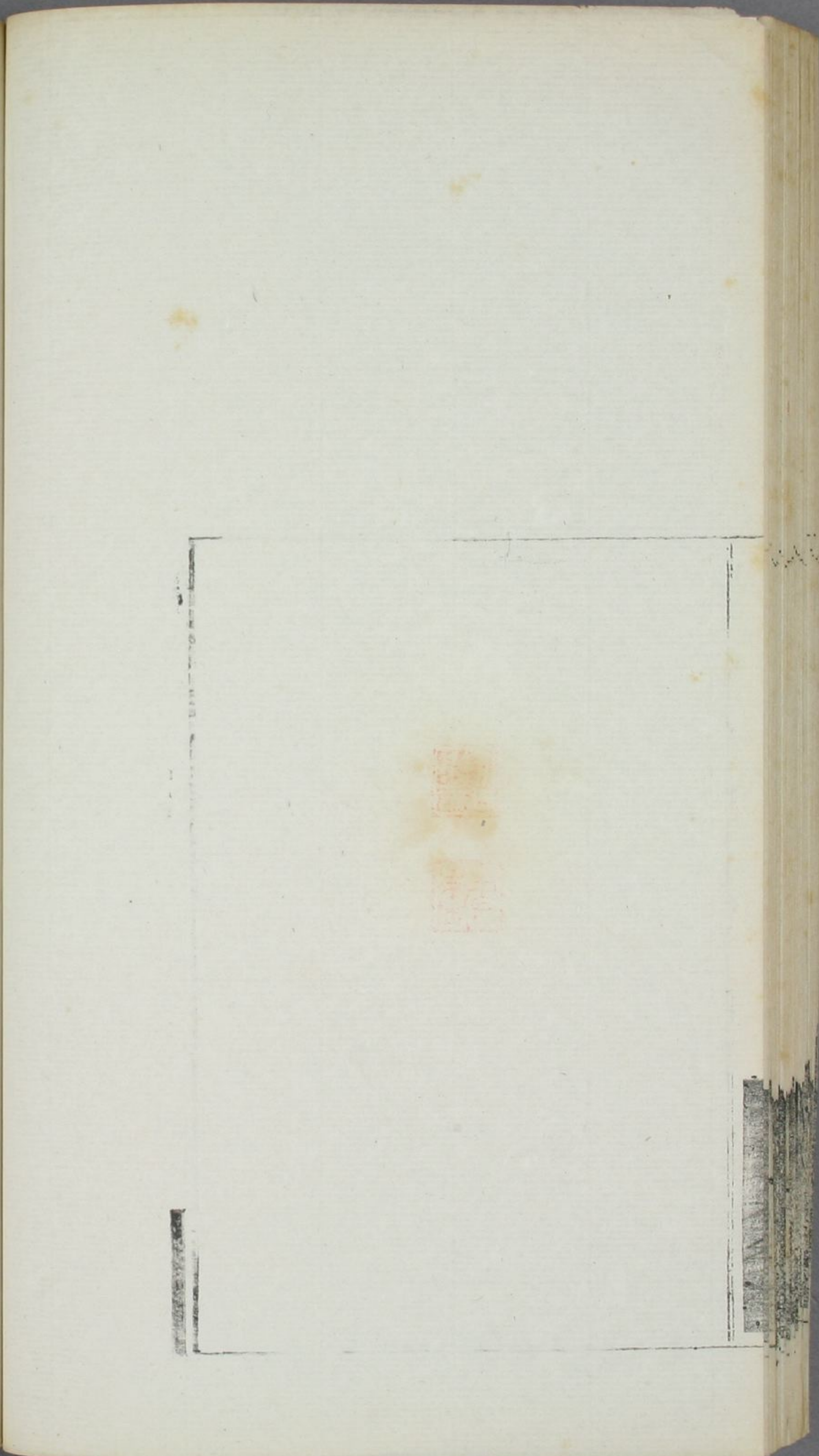
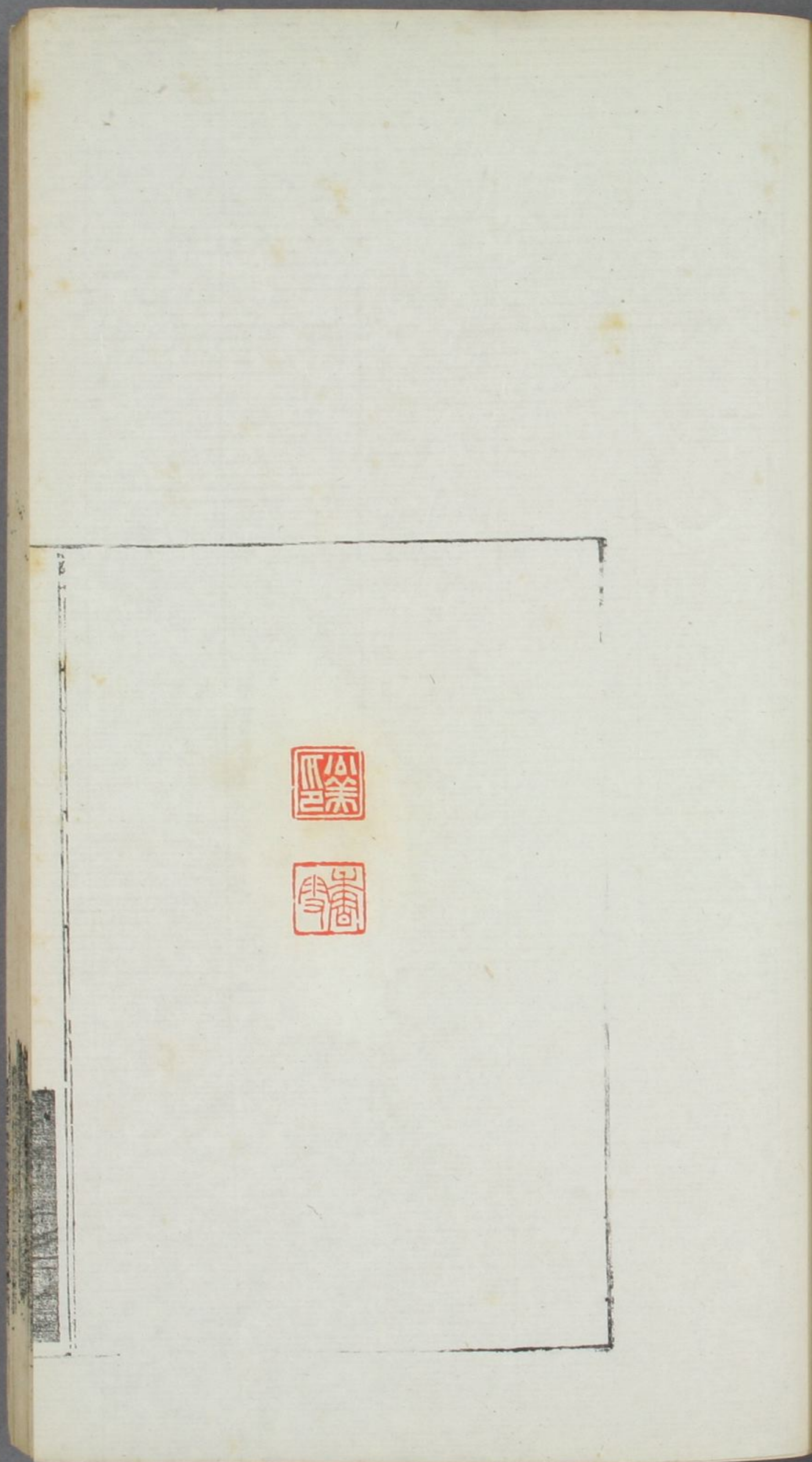

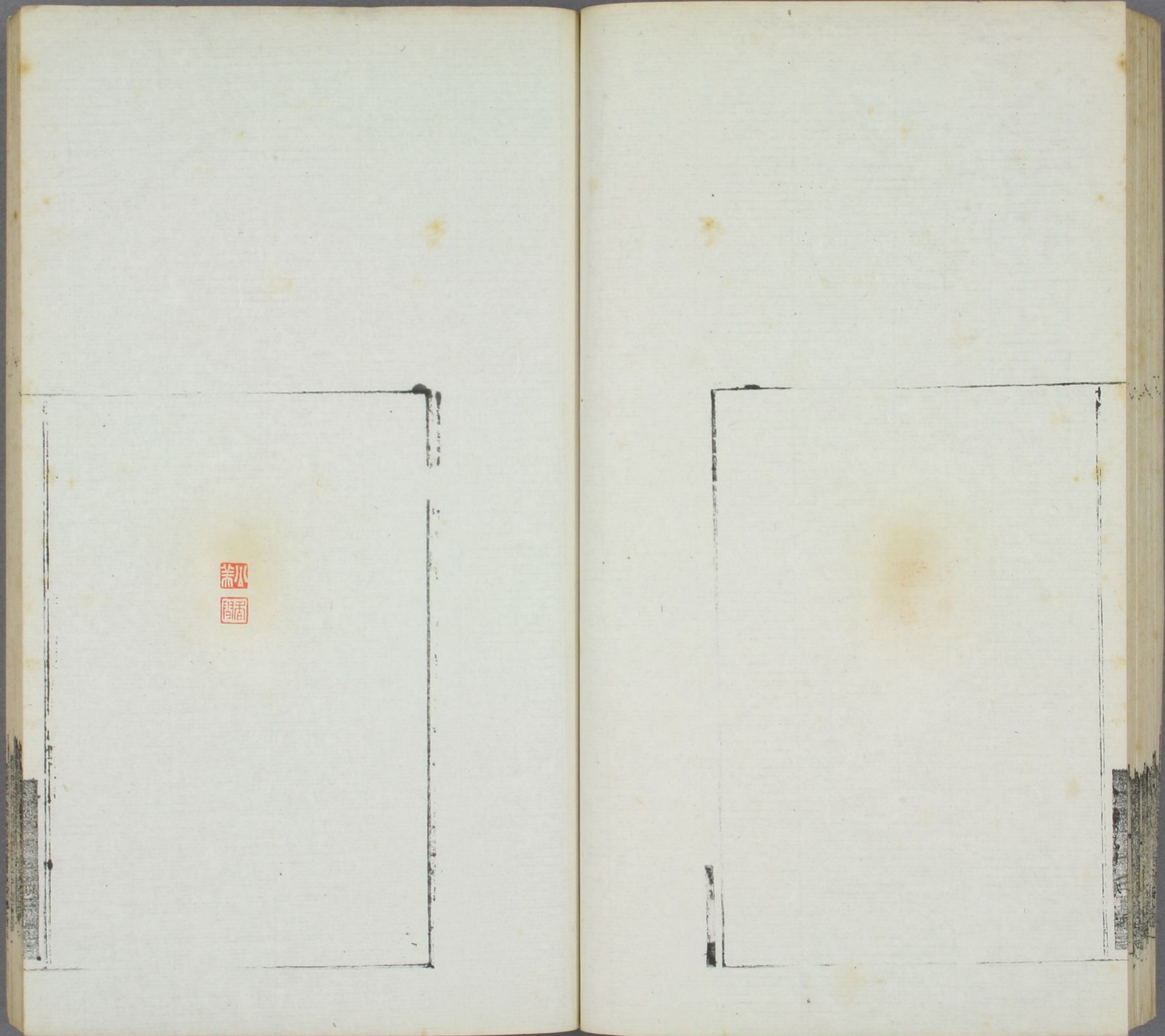

Red seal impression with two characters in seal script.







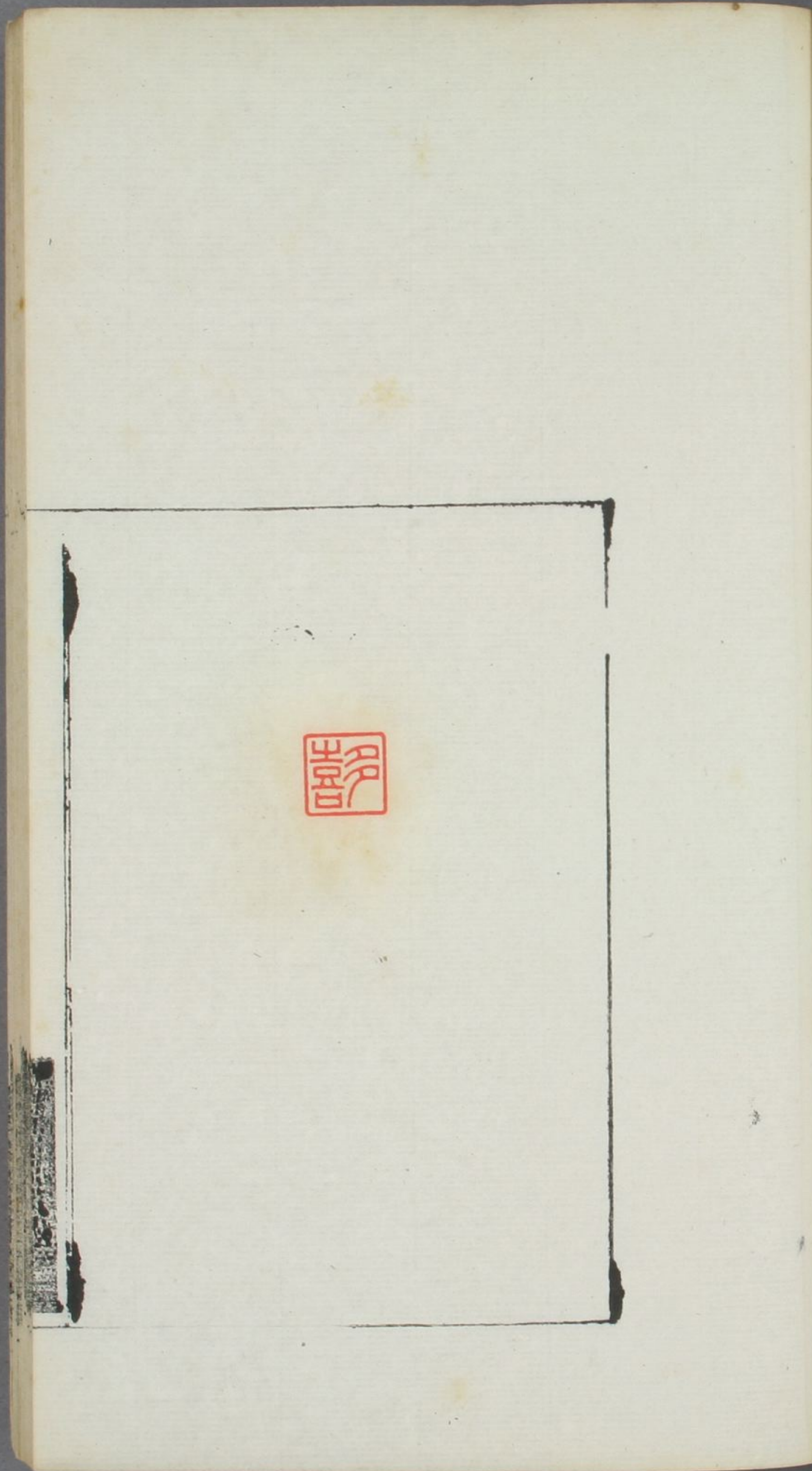

Red square seal impression with stylized Chinese characters.

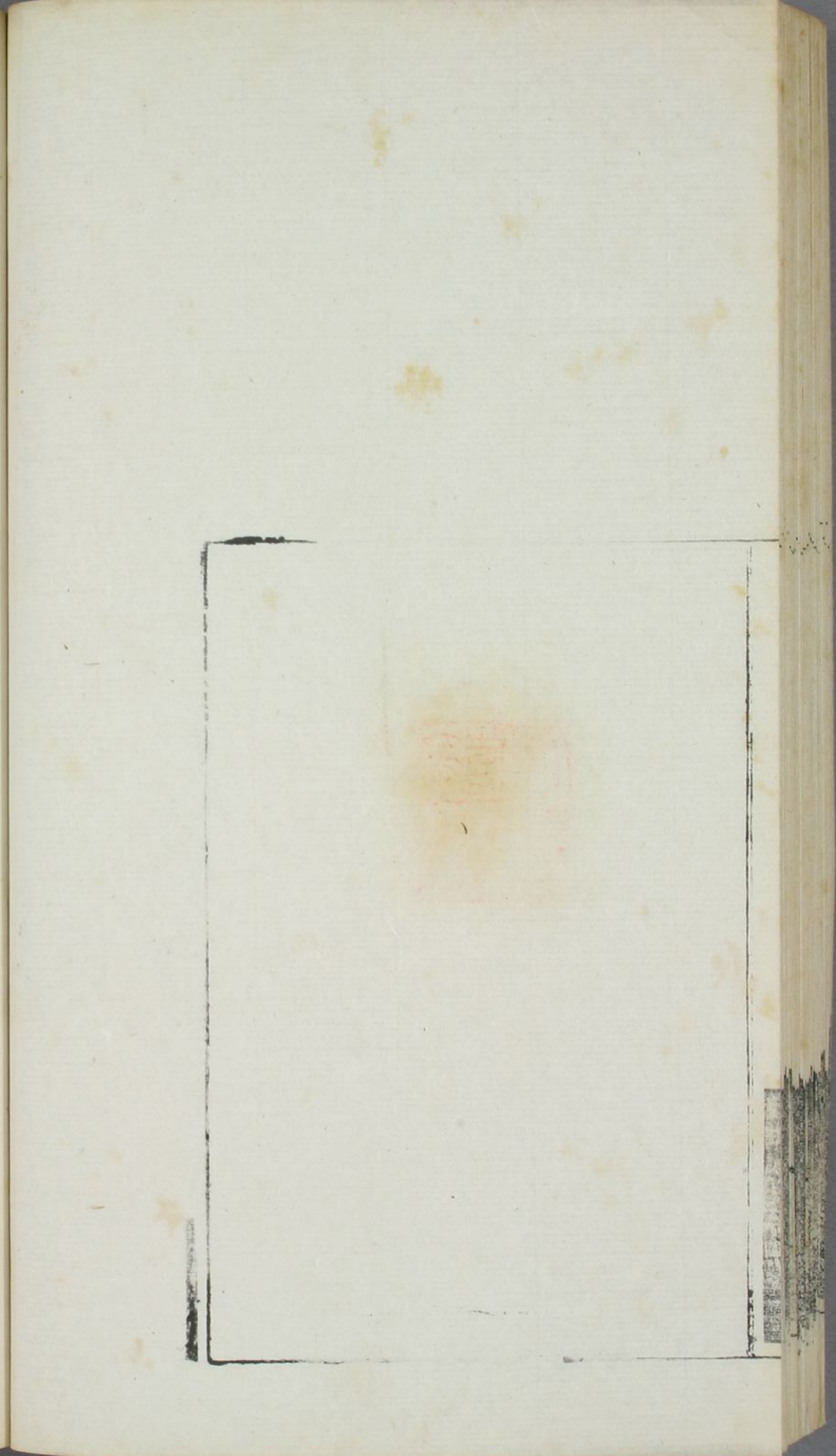

Faint red square seal impression, mostly obscured by a large, light-colored stain.

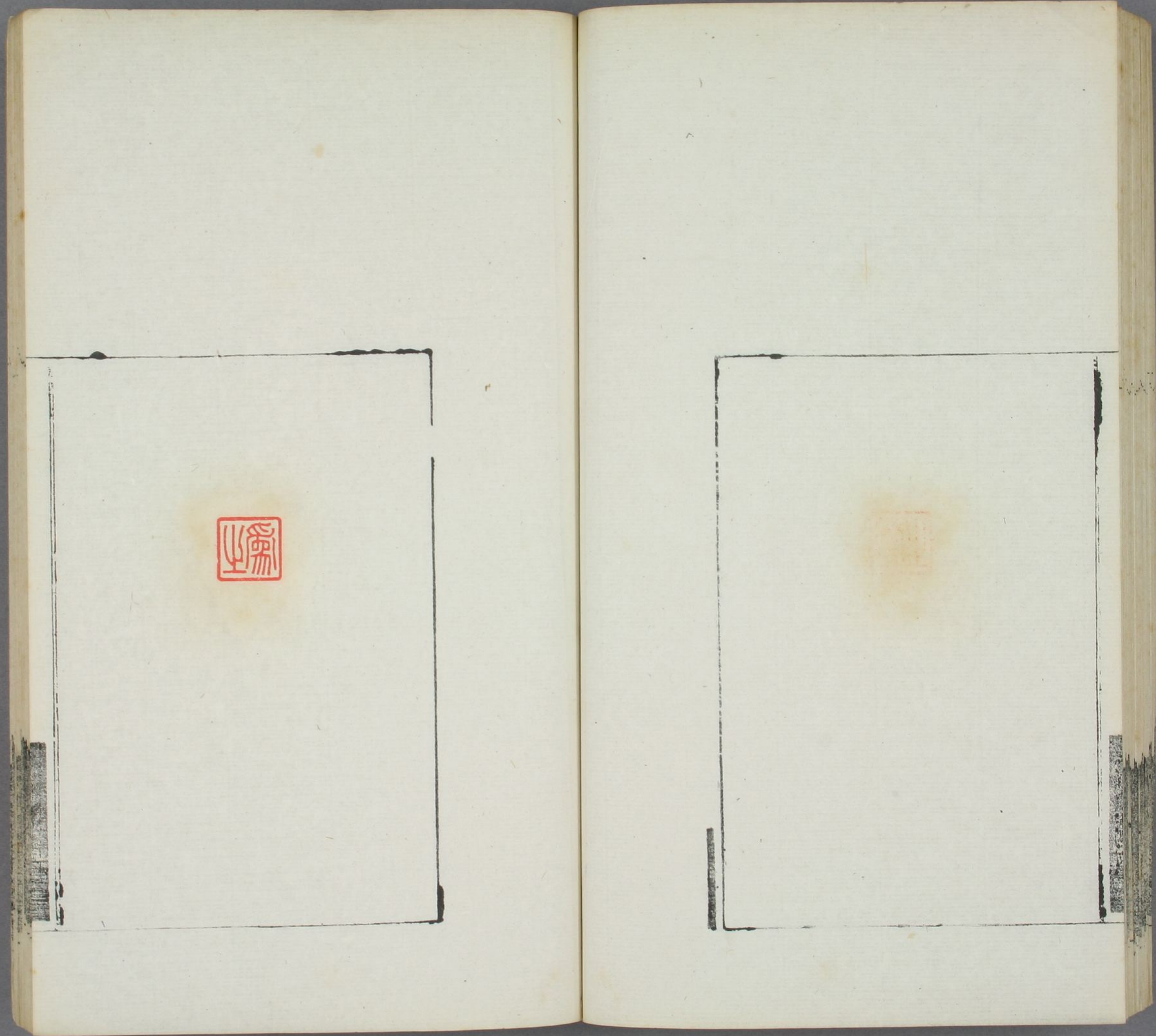













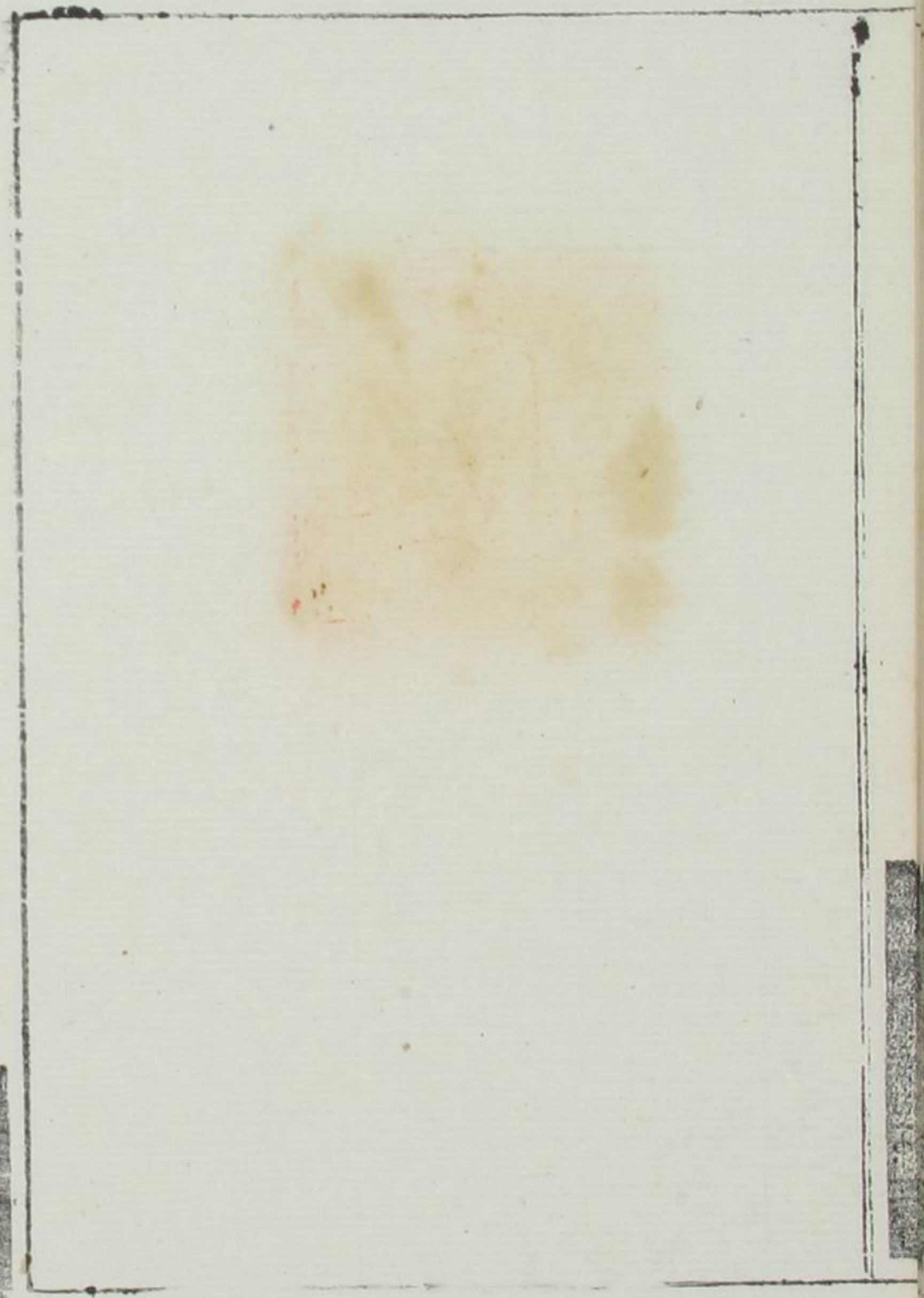





此
乃
一
塔
同
於
分



子

張善之



此乃不取之持國夫人也



此乃不取

持國夫人也

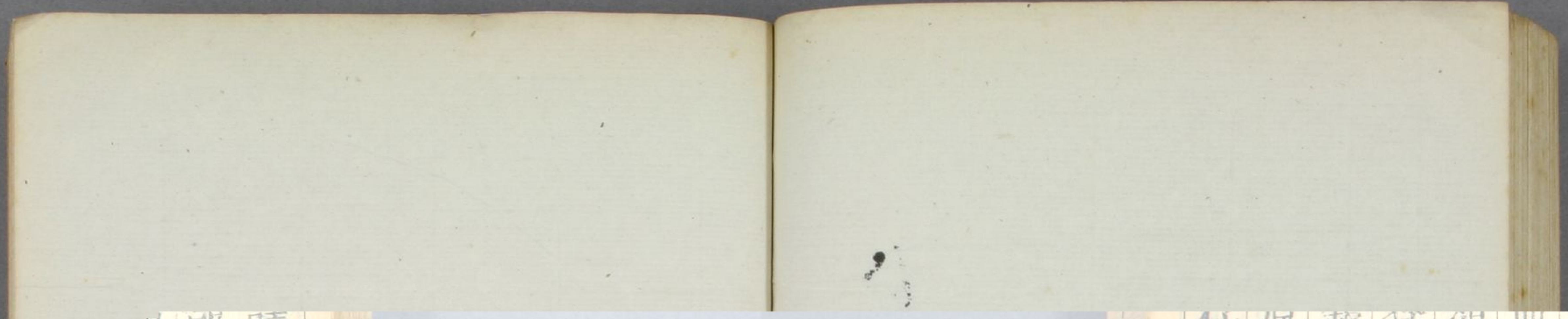

明 時

其 原 藏 有 祖 三 氏 歸 和 類 類

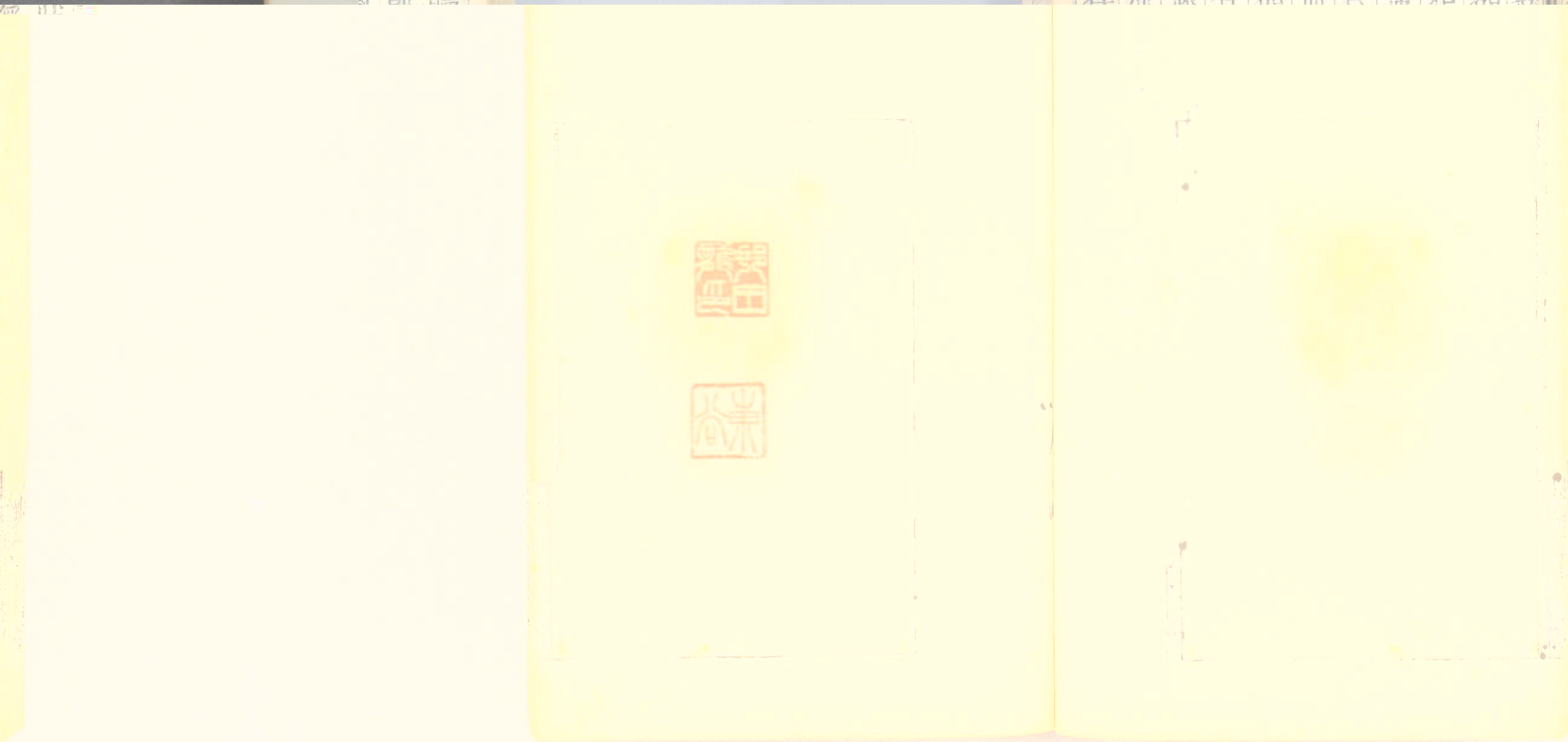

田 嘉 月

崇 正

山
石
結
泉
一

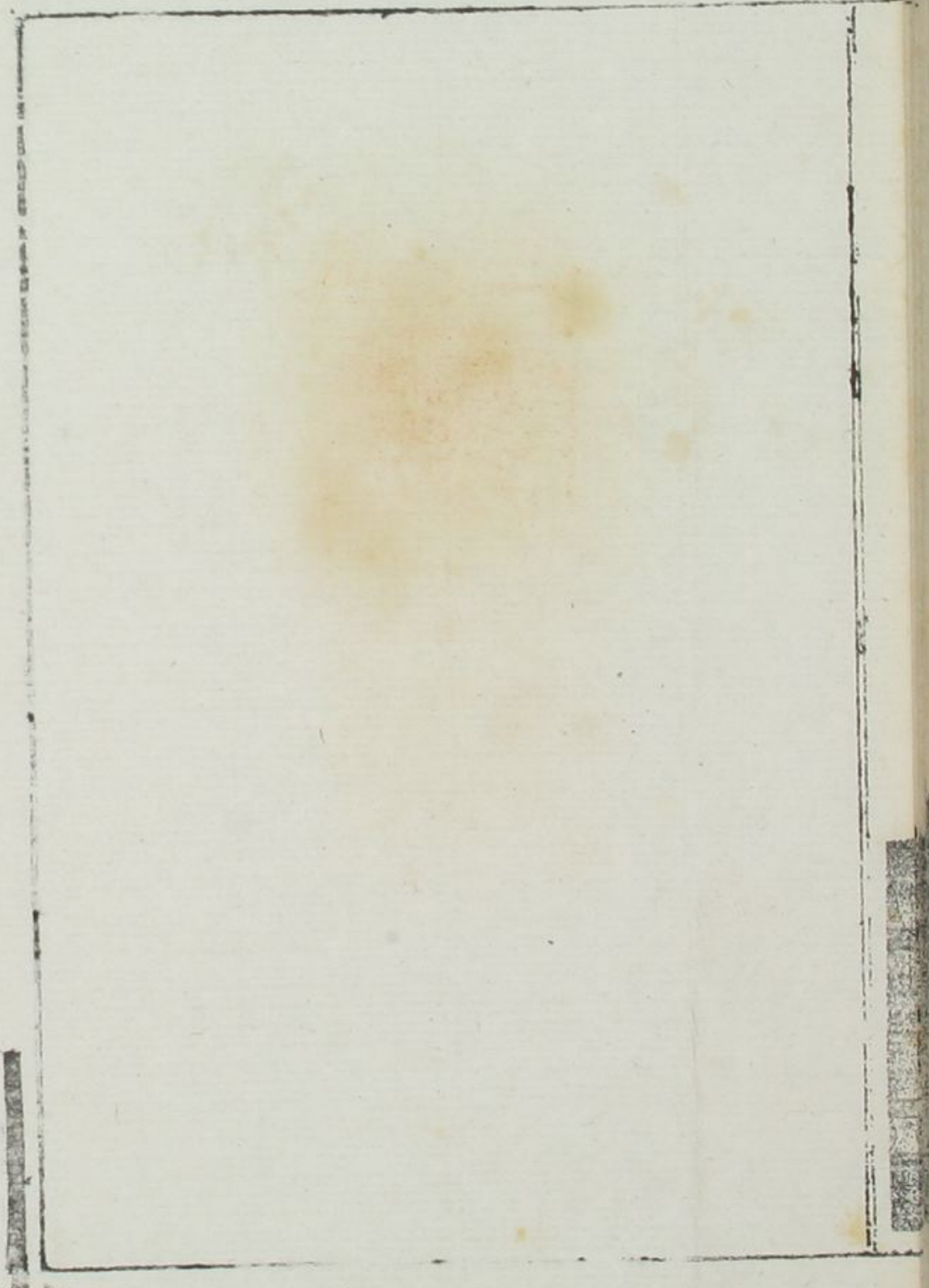

山花採芳之日深



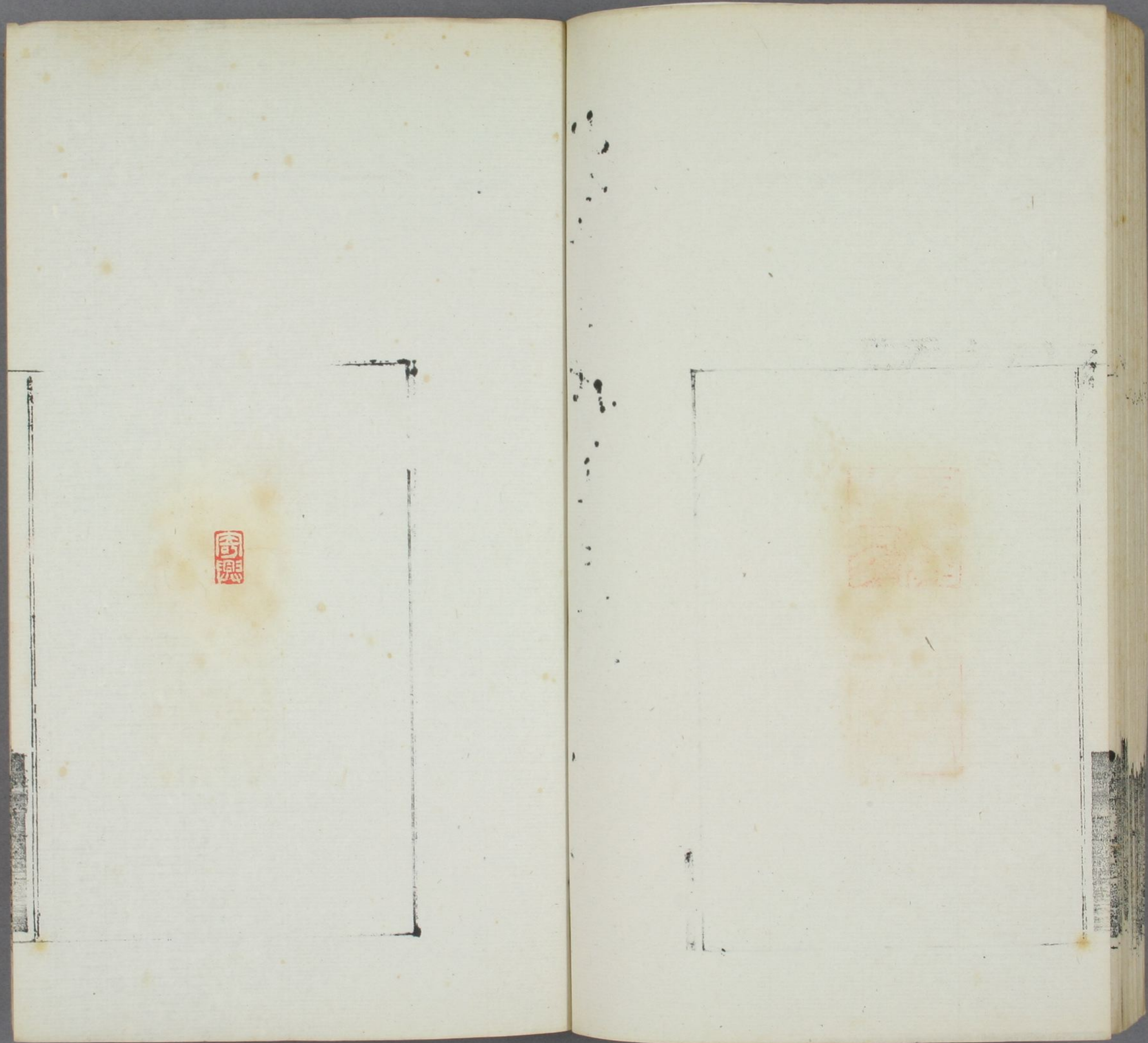

奇

奇

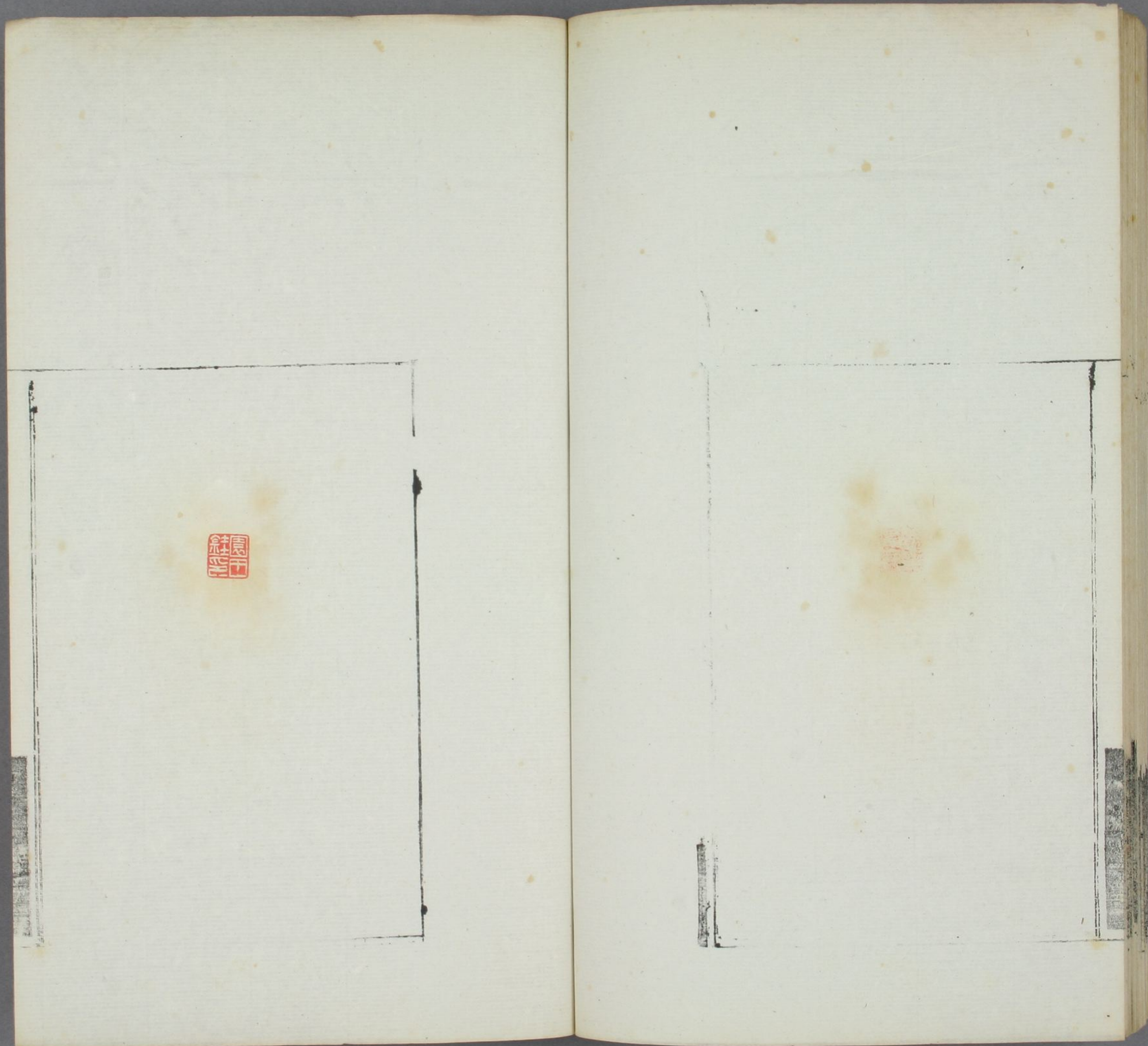

Red seal impression with Chinese characters, likely a collector's or owner's mark.

