



雲烟逸眼

半远印谱

特別
子10
4144
2



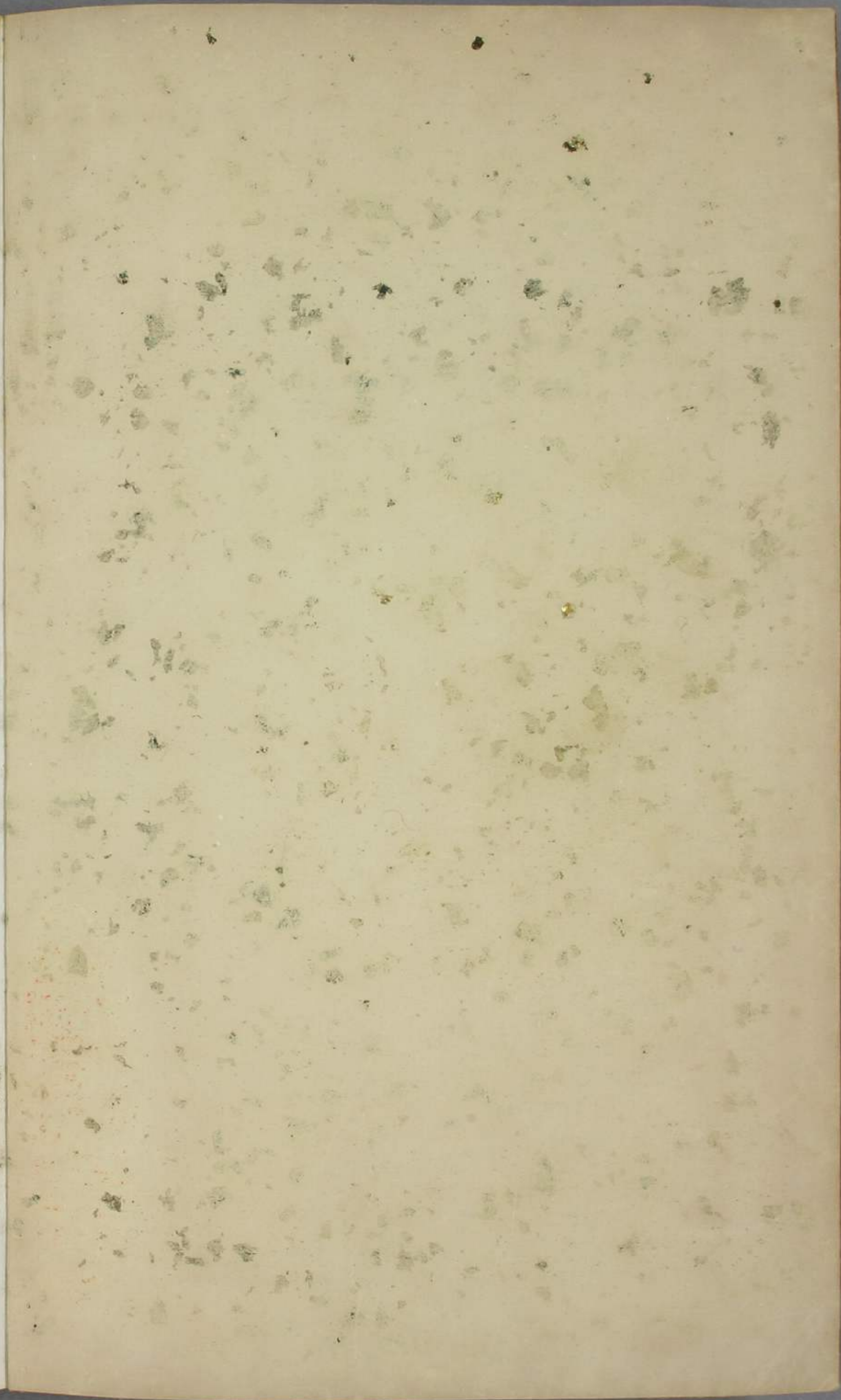



昭和十六年十一月廿七日
市島謙吉氏贈

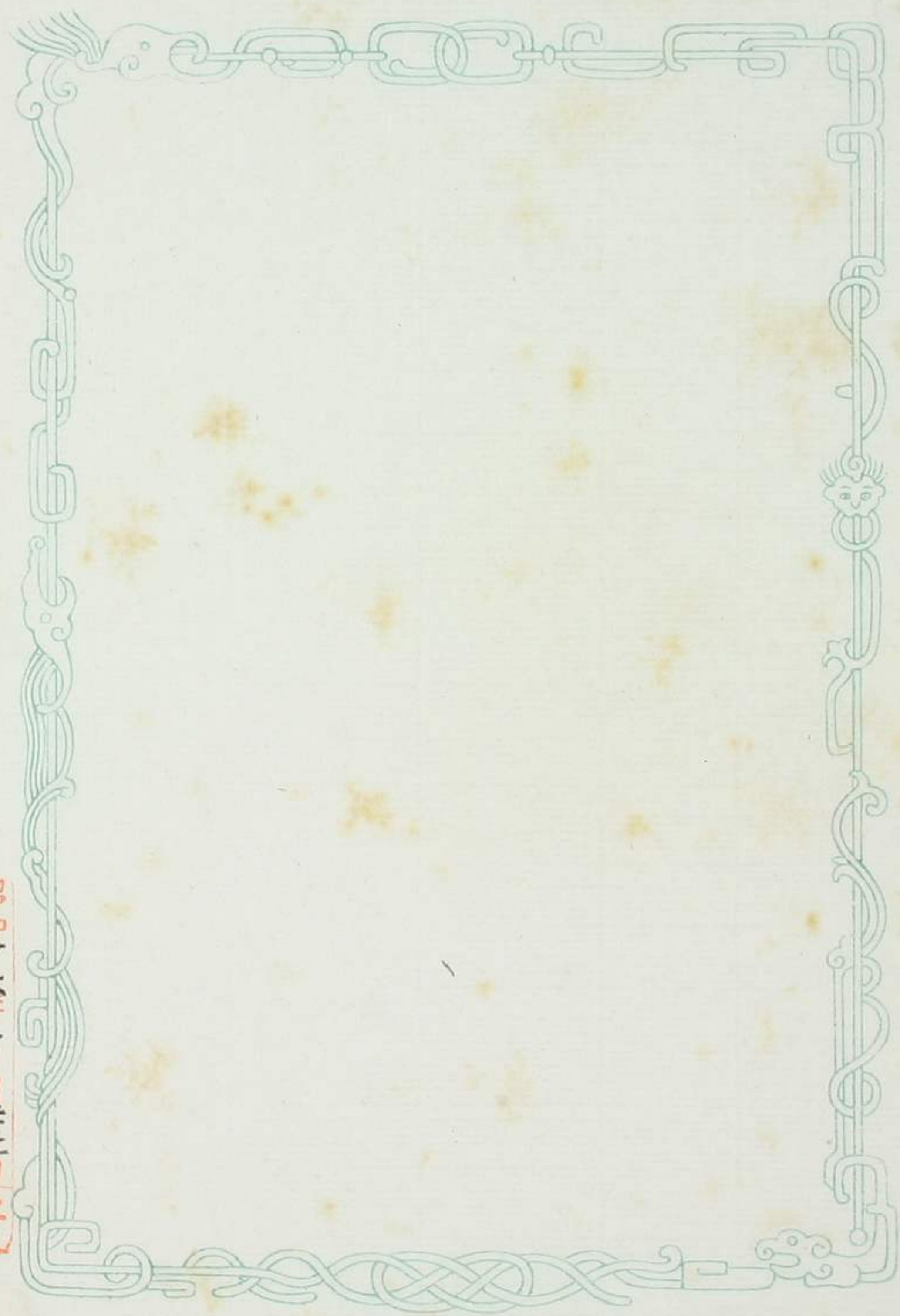

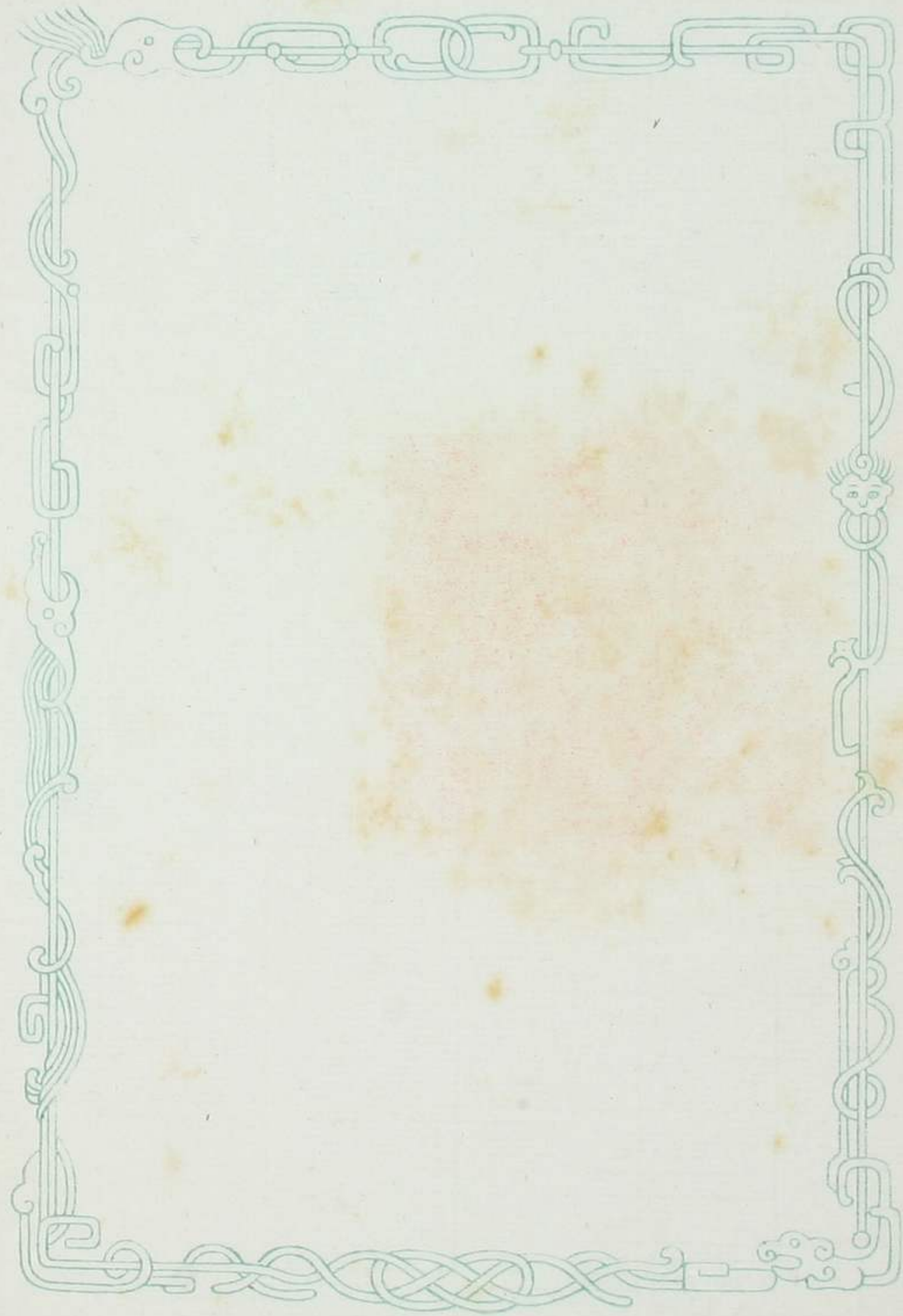
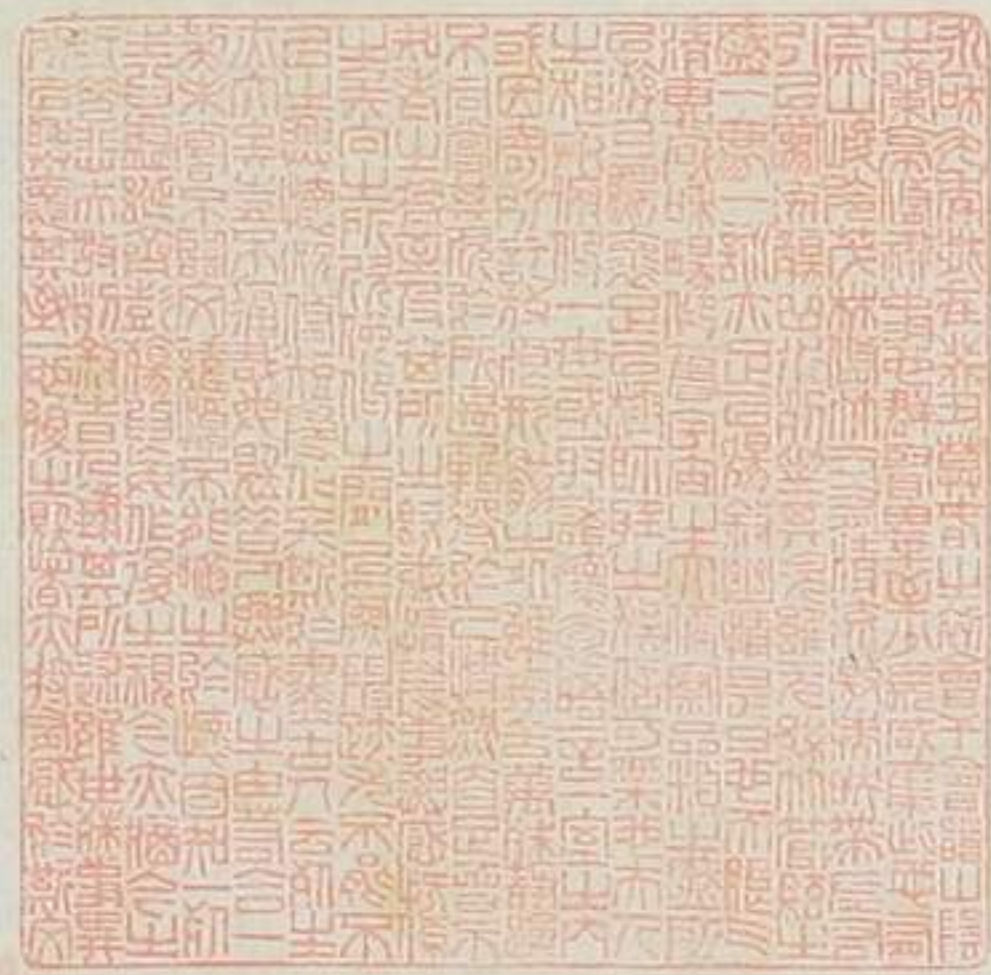



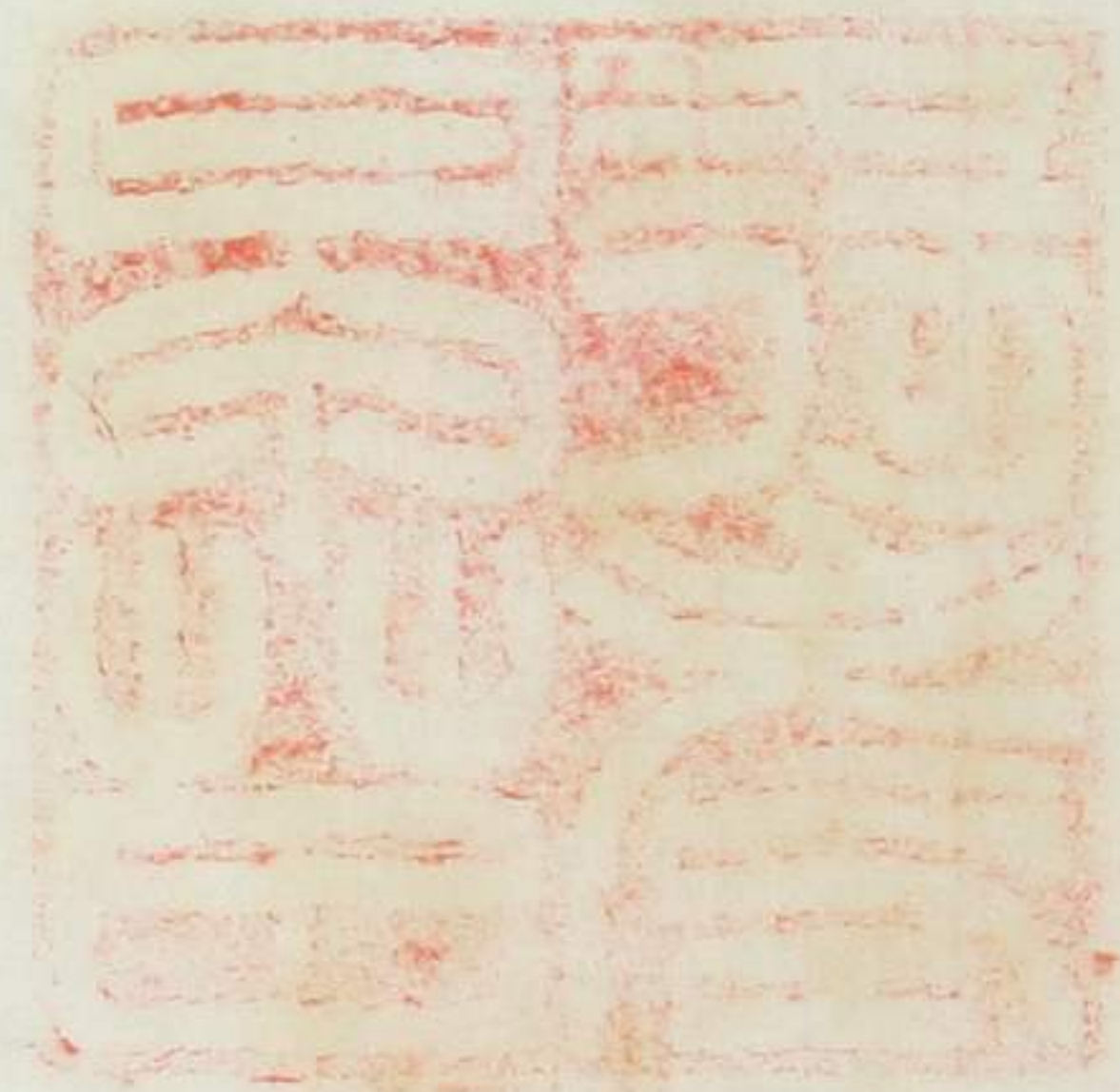













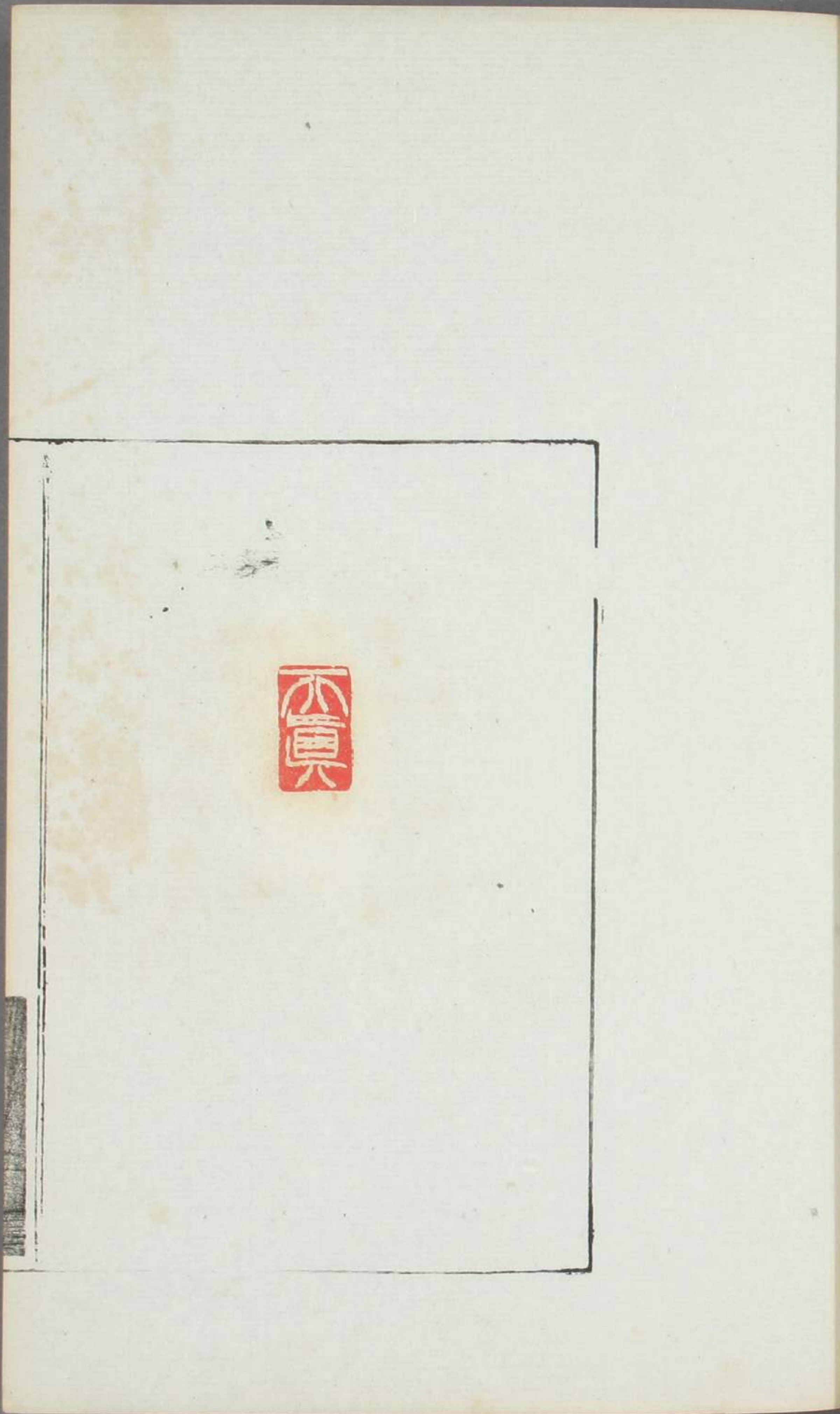

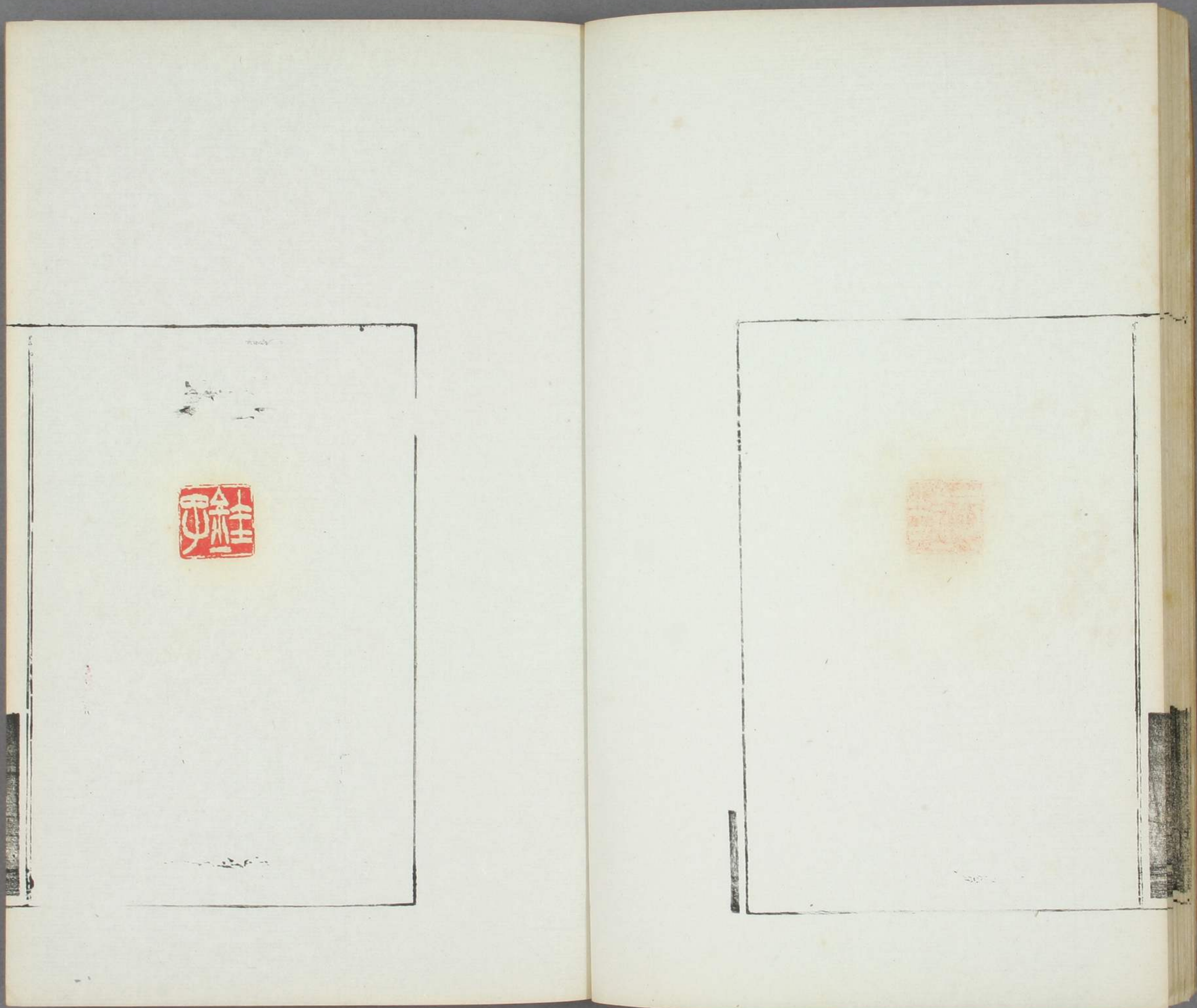

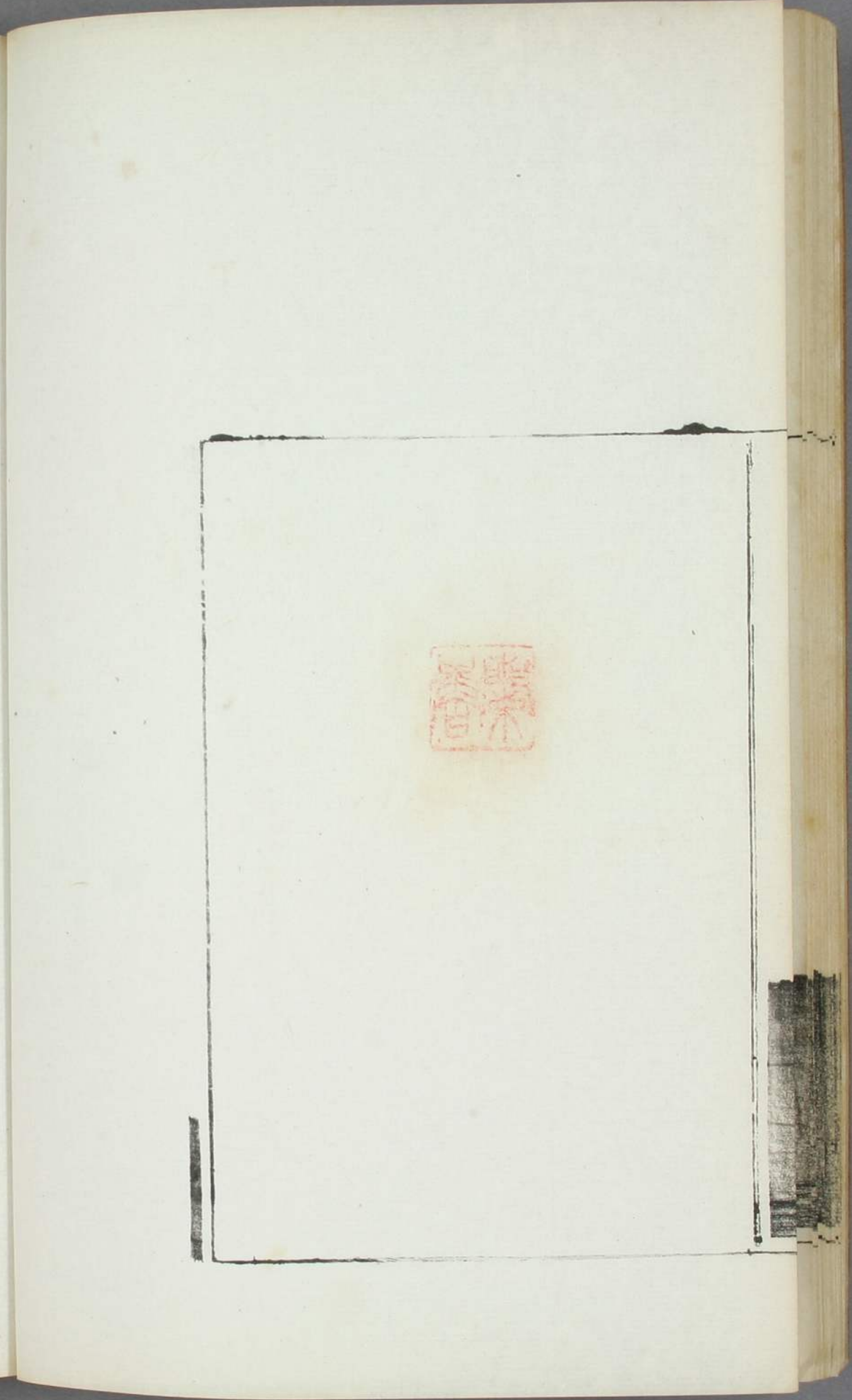
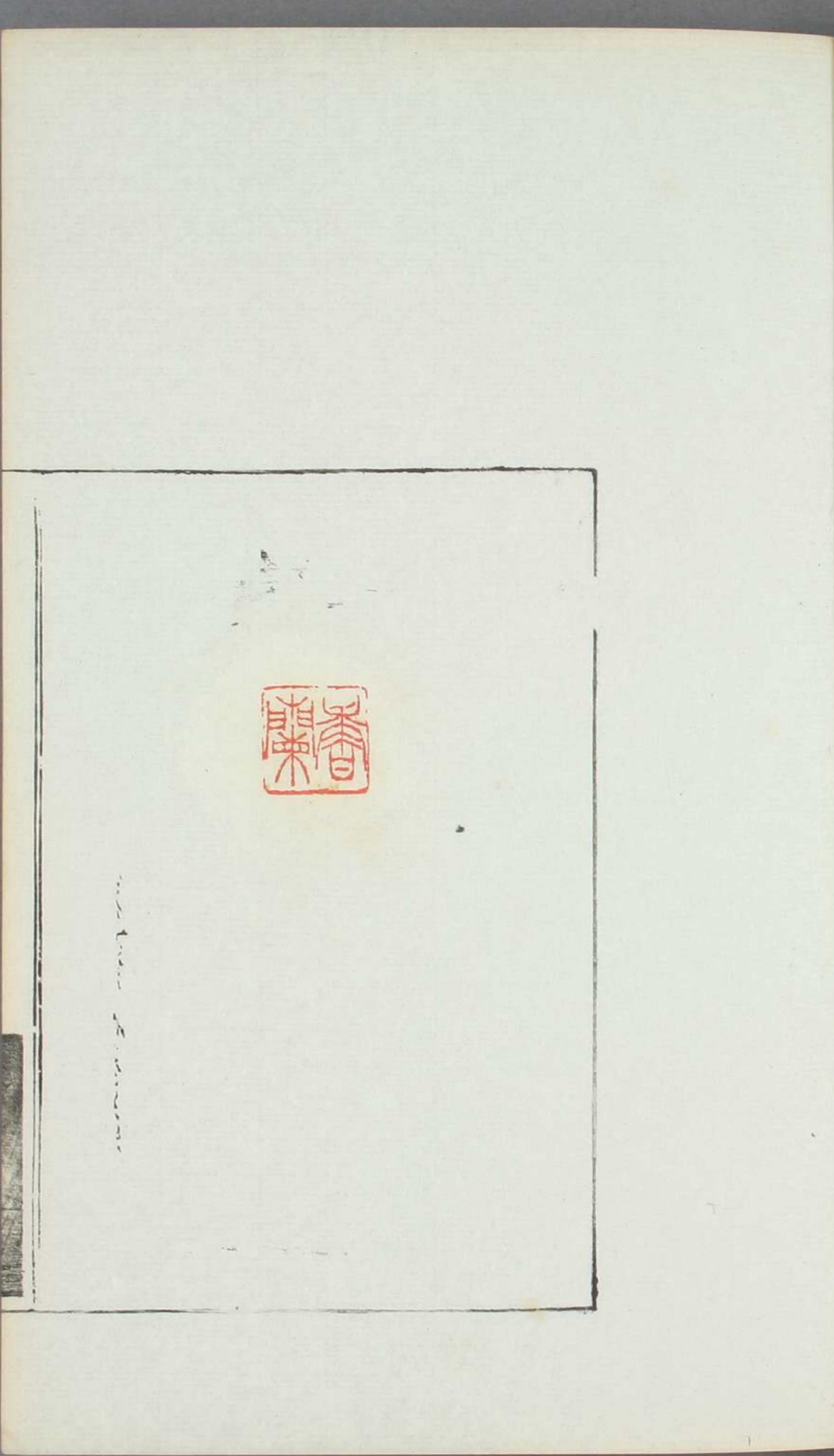



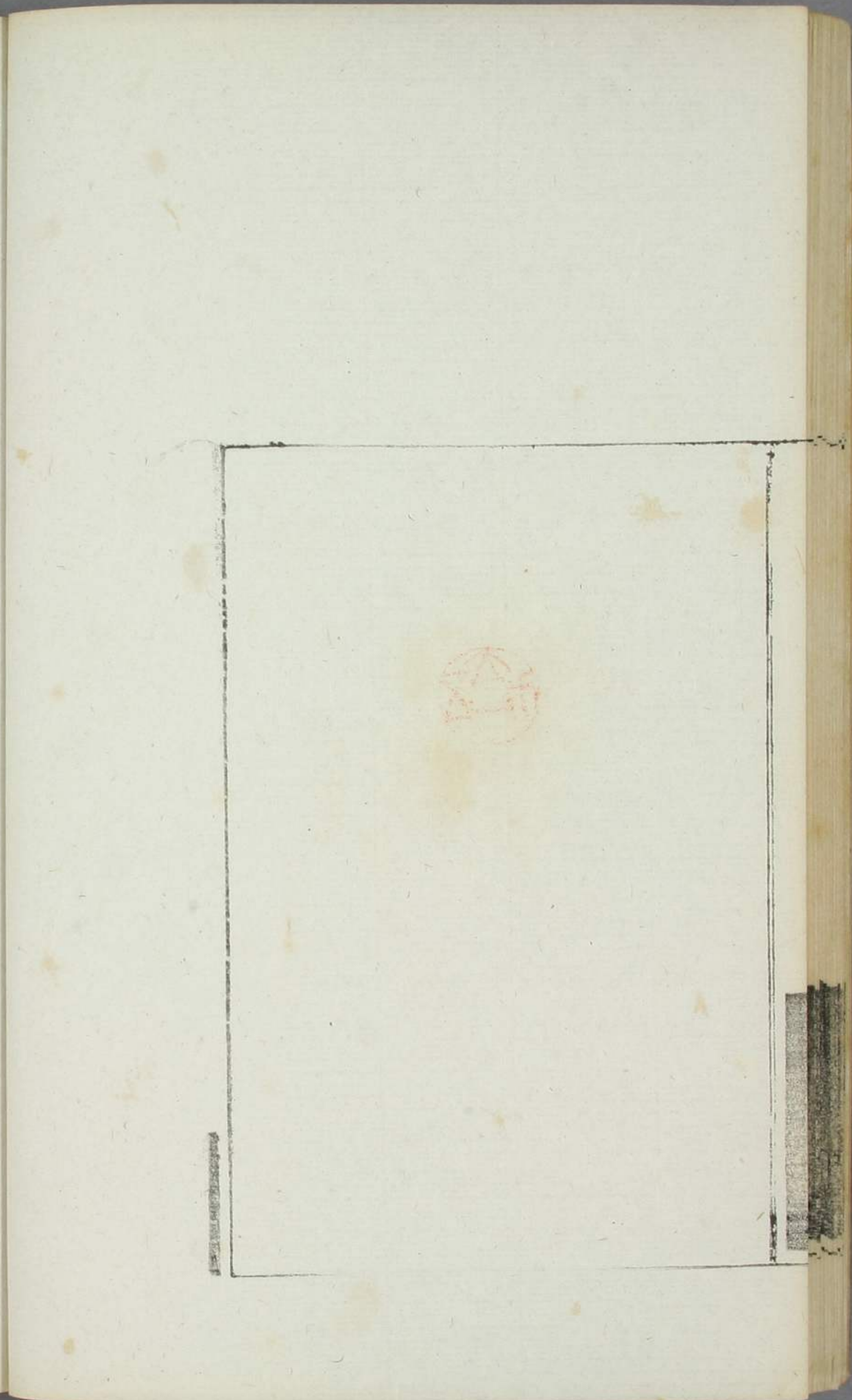
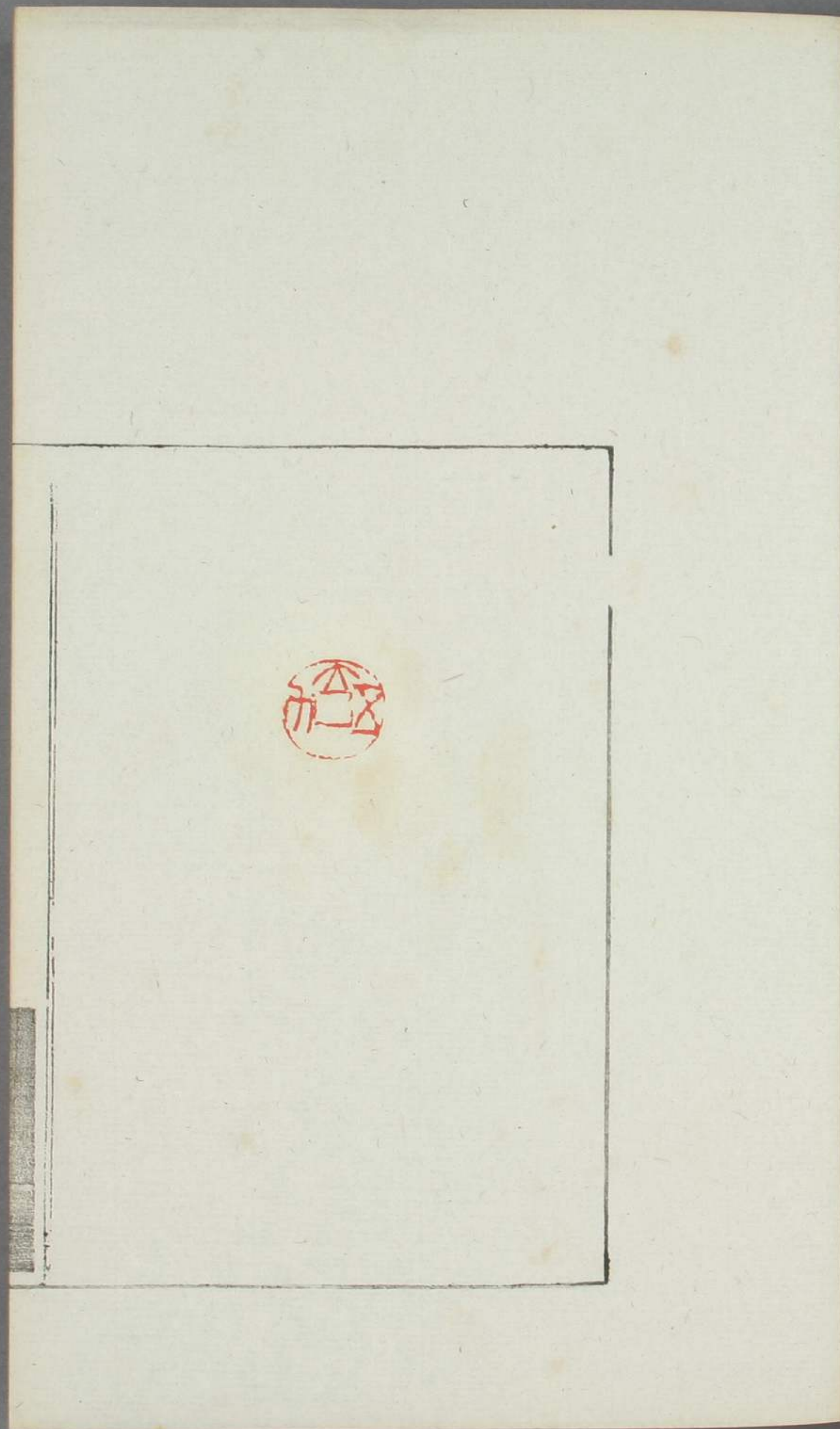

沈如伴

沈如伴









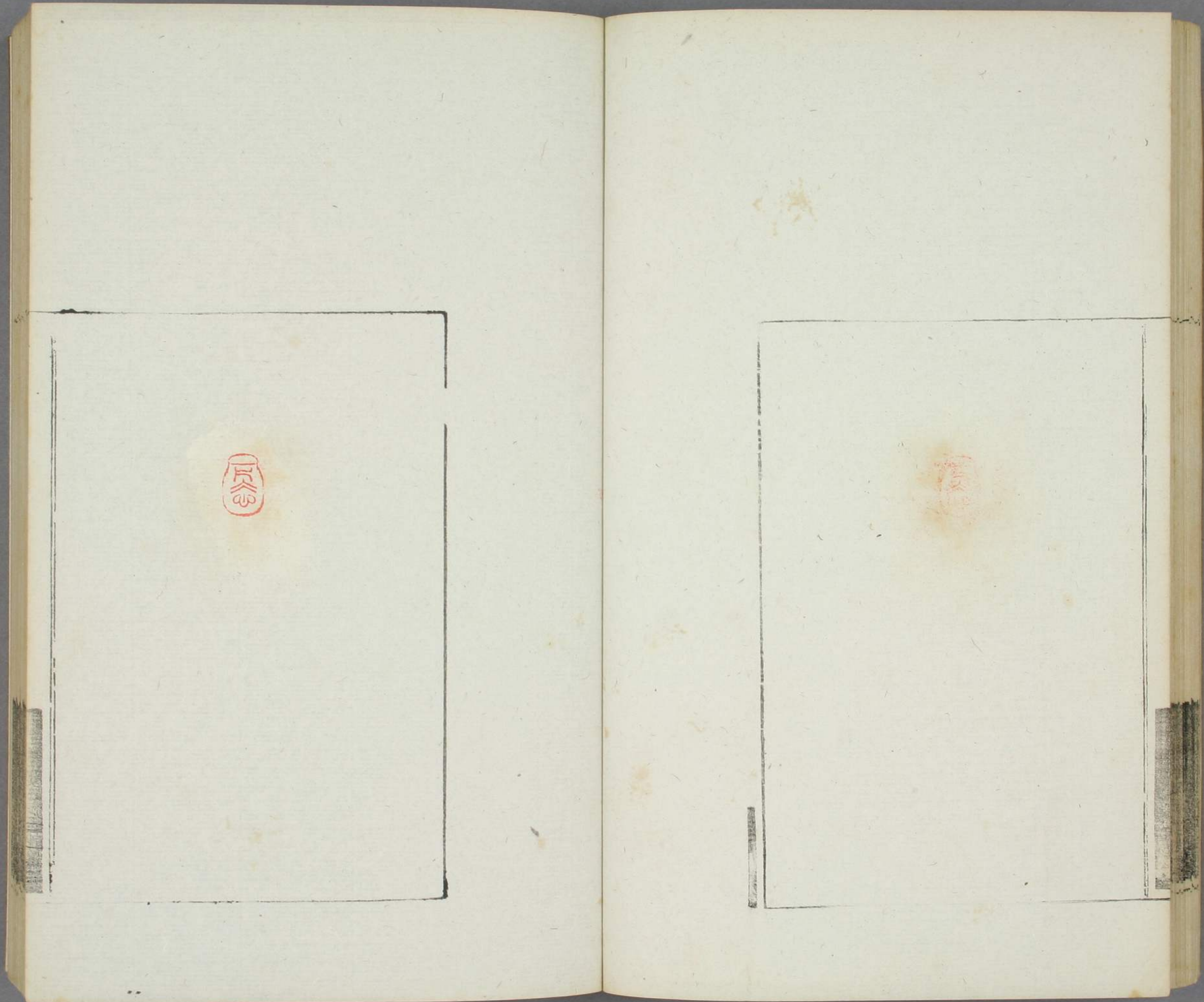



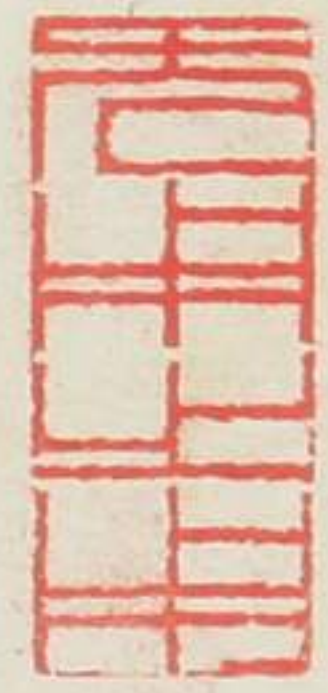









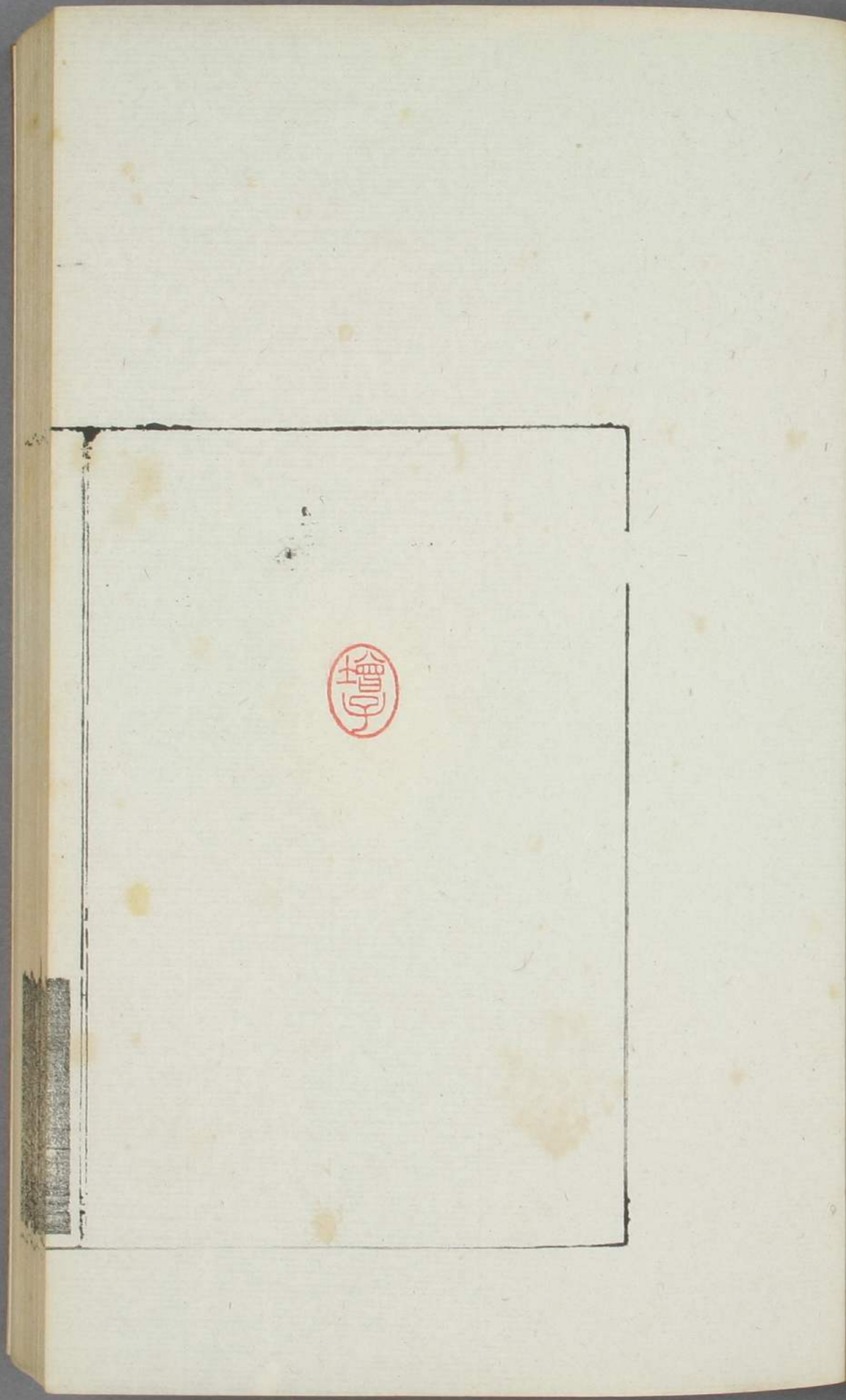

梅子

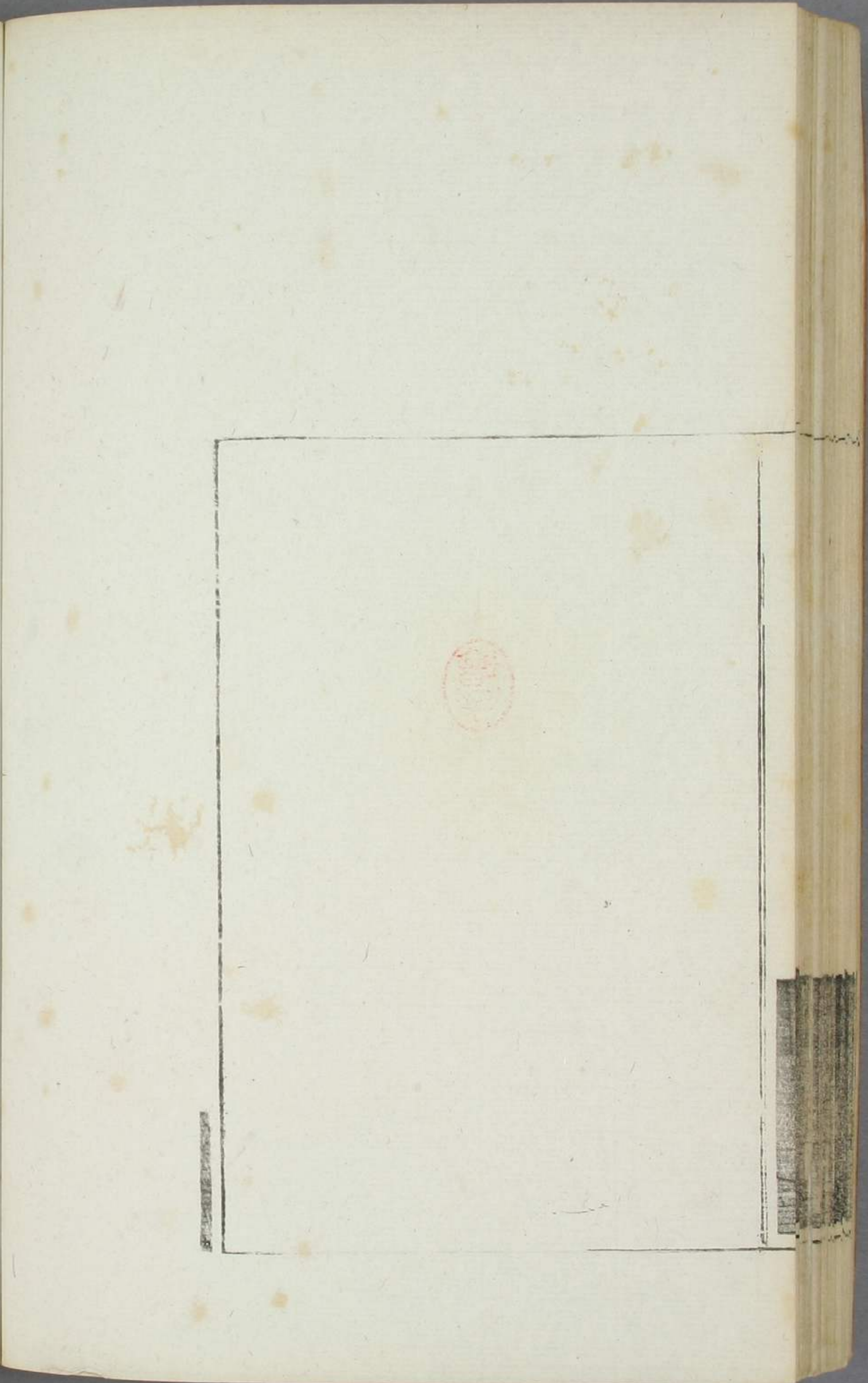

梅子



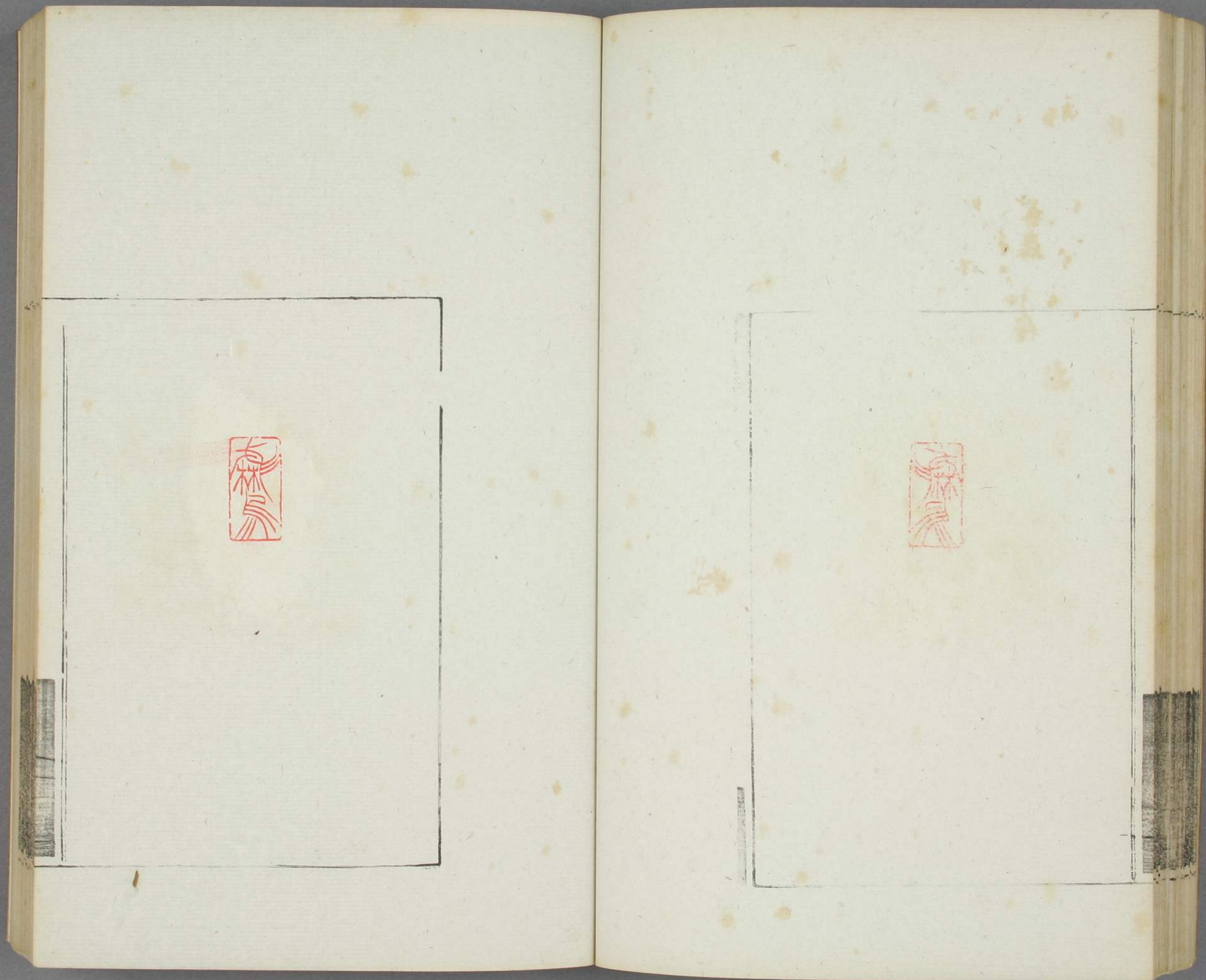

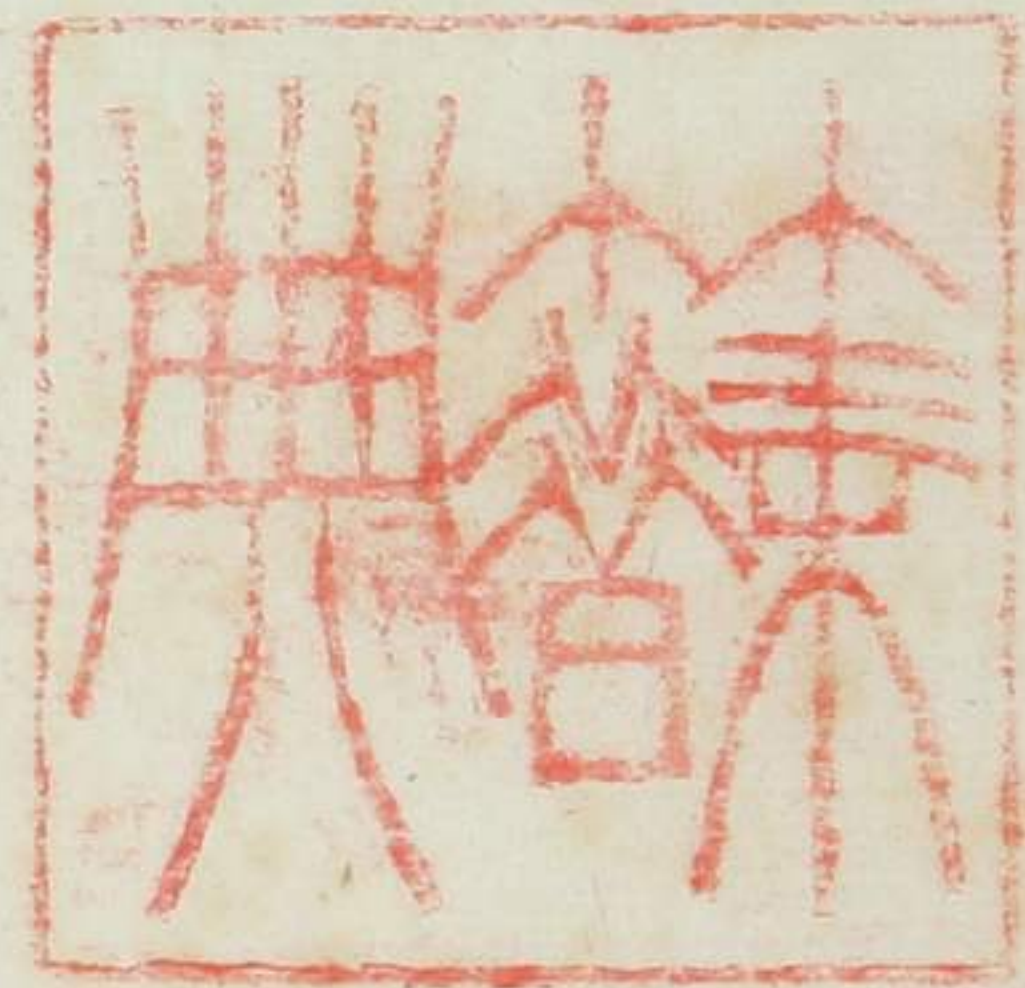
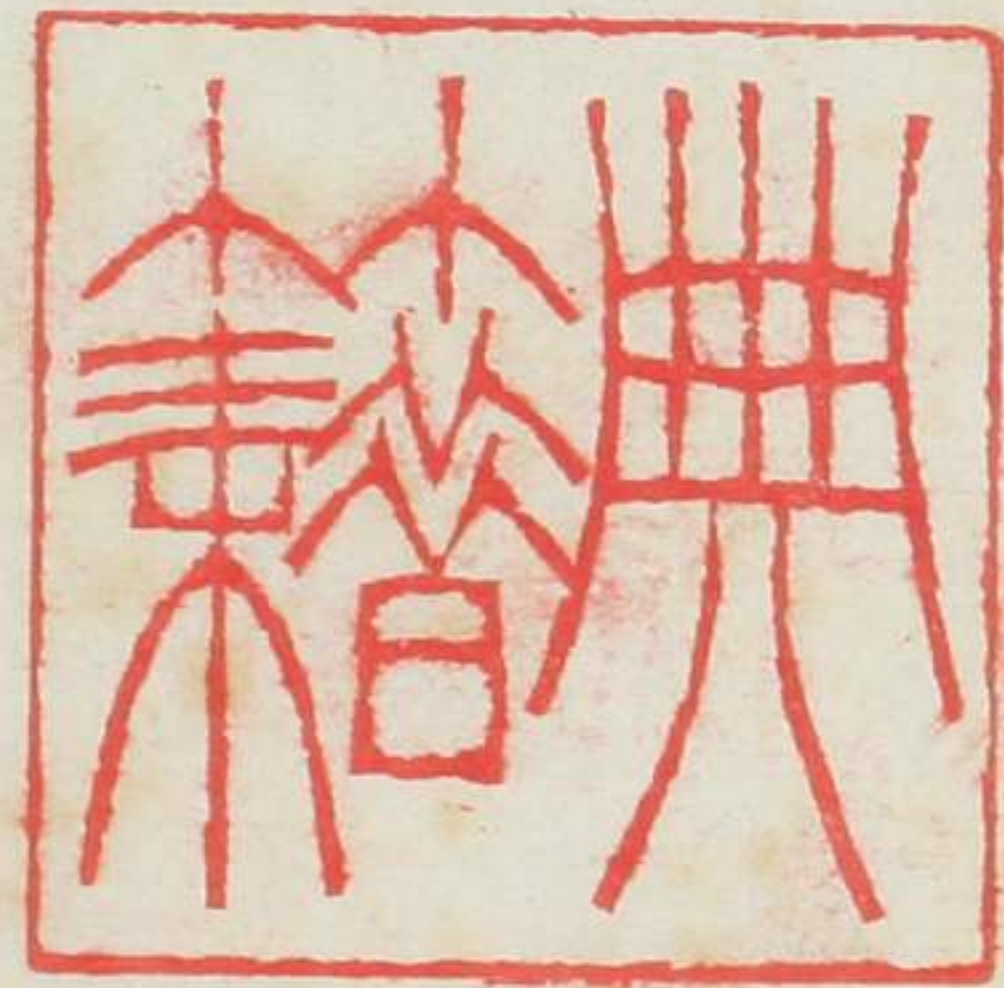

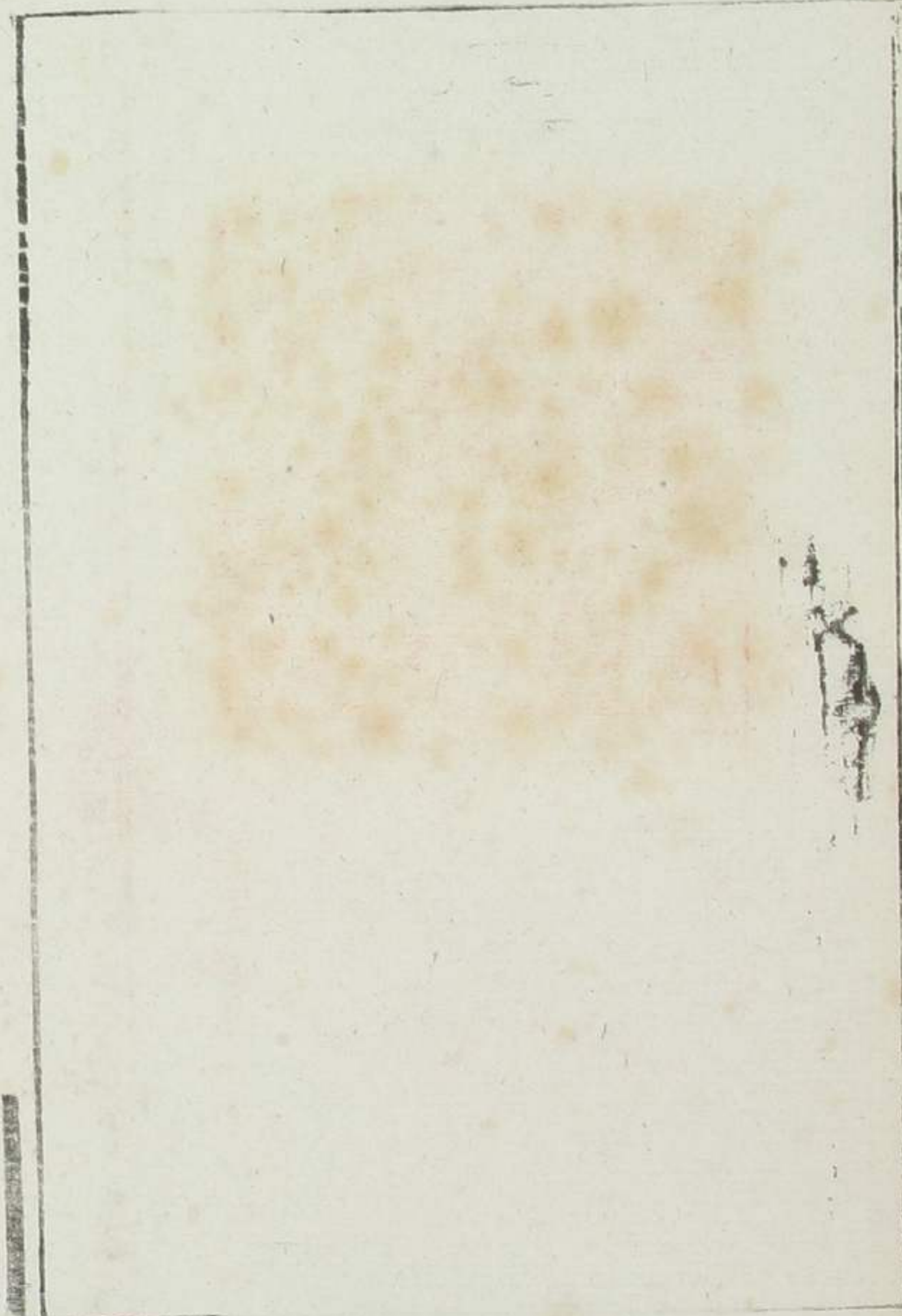
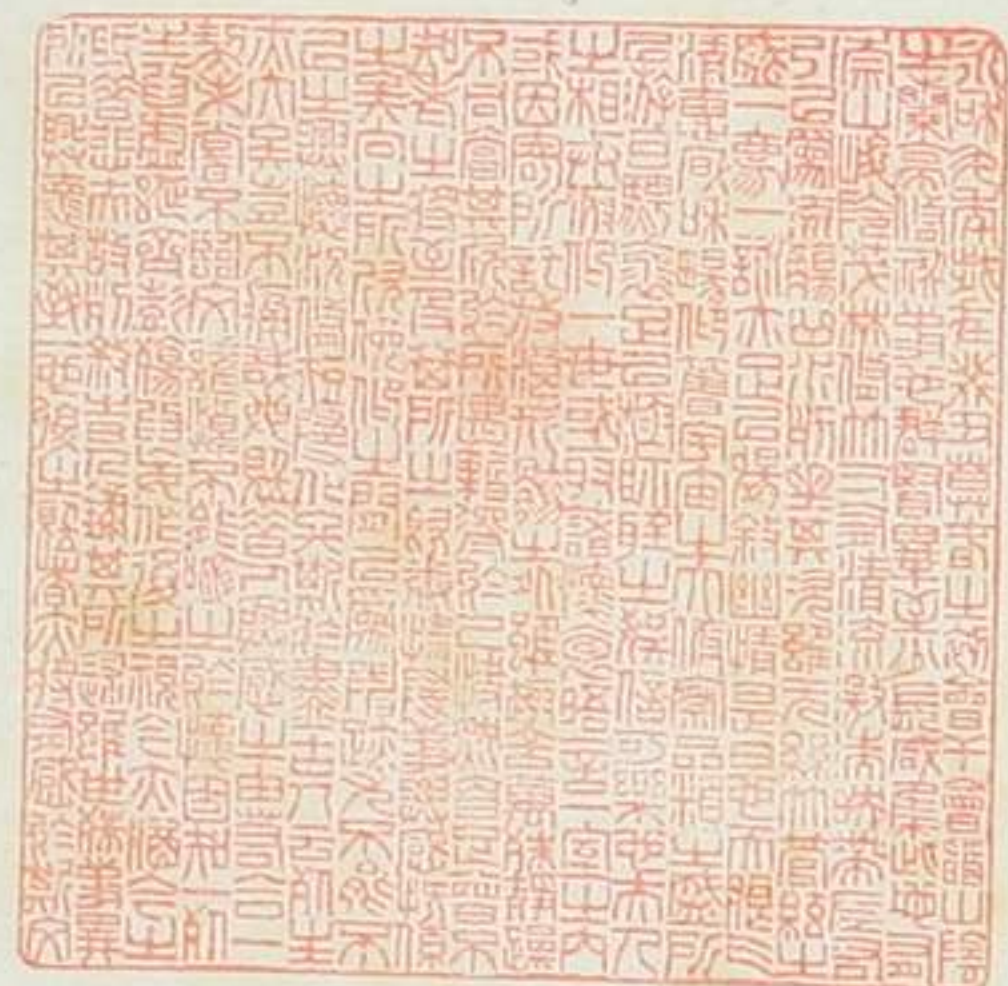

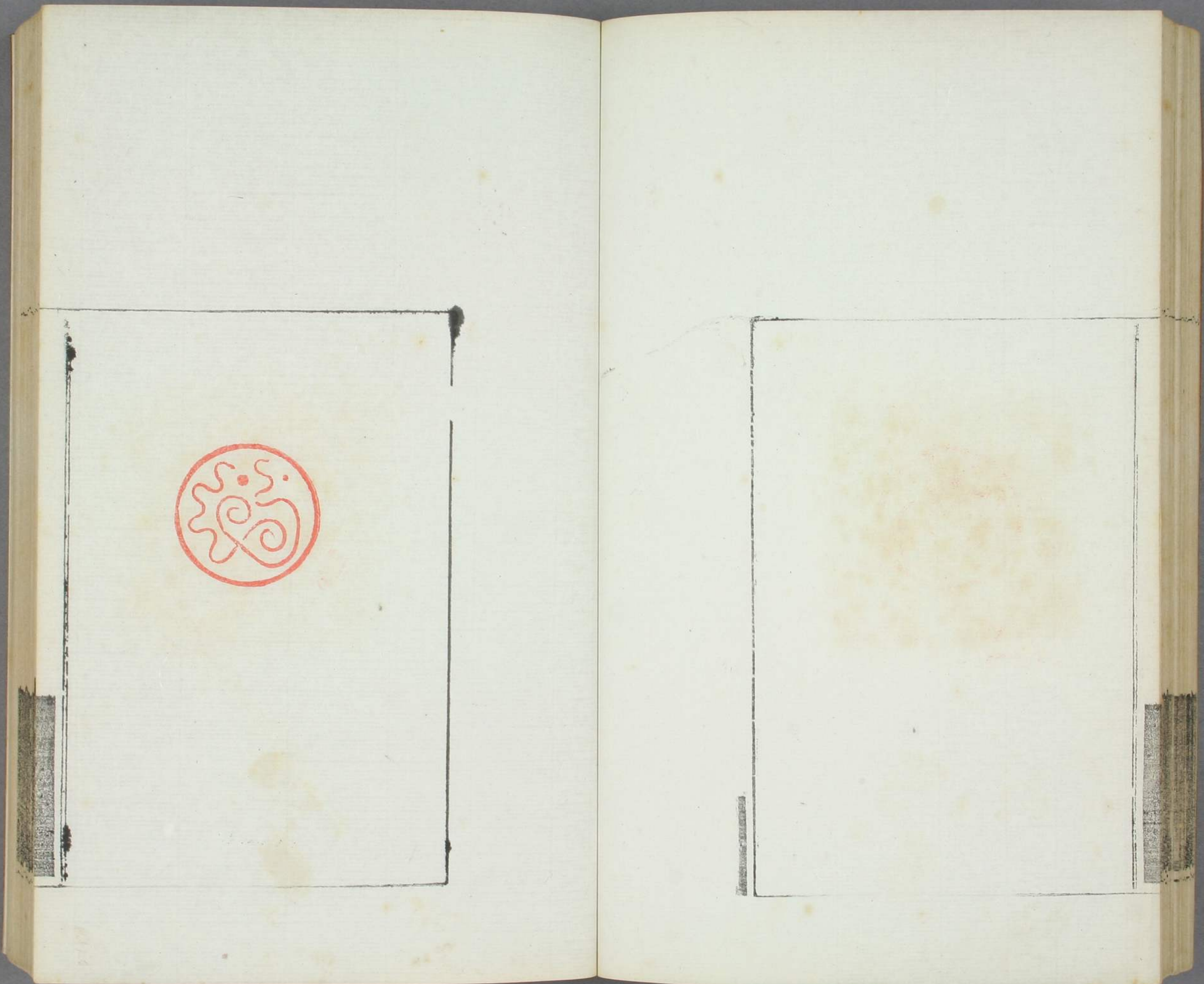

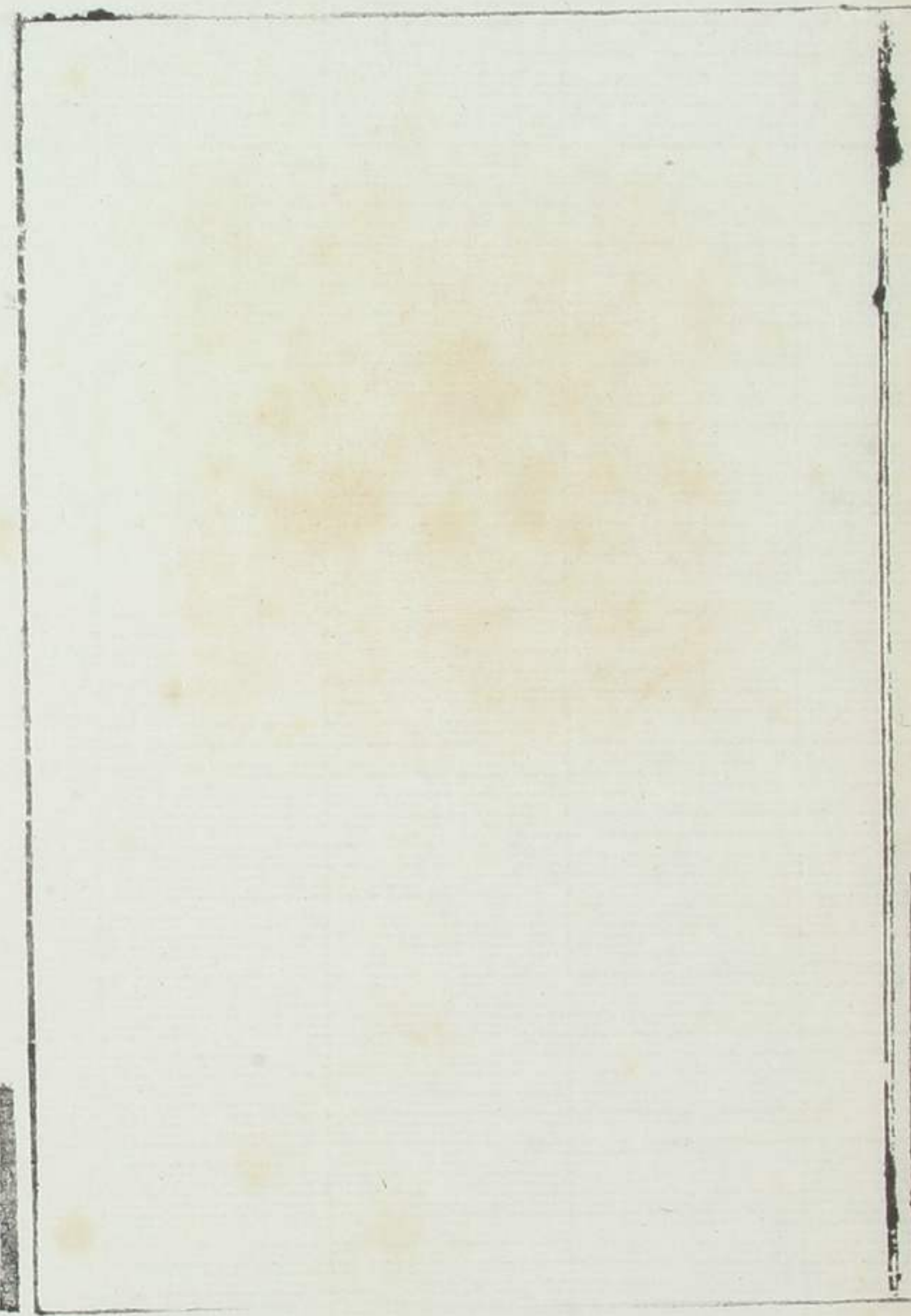
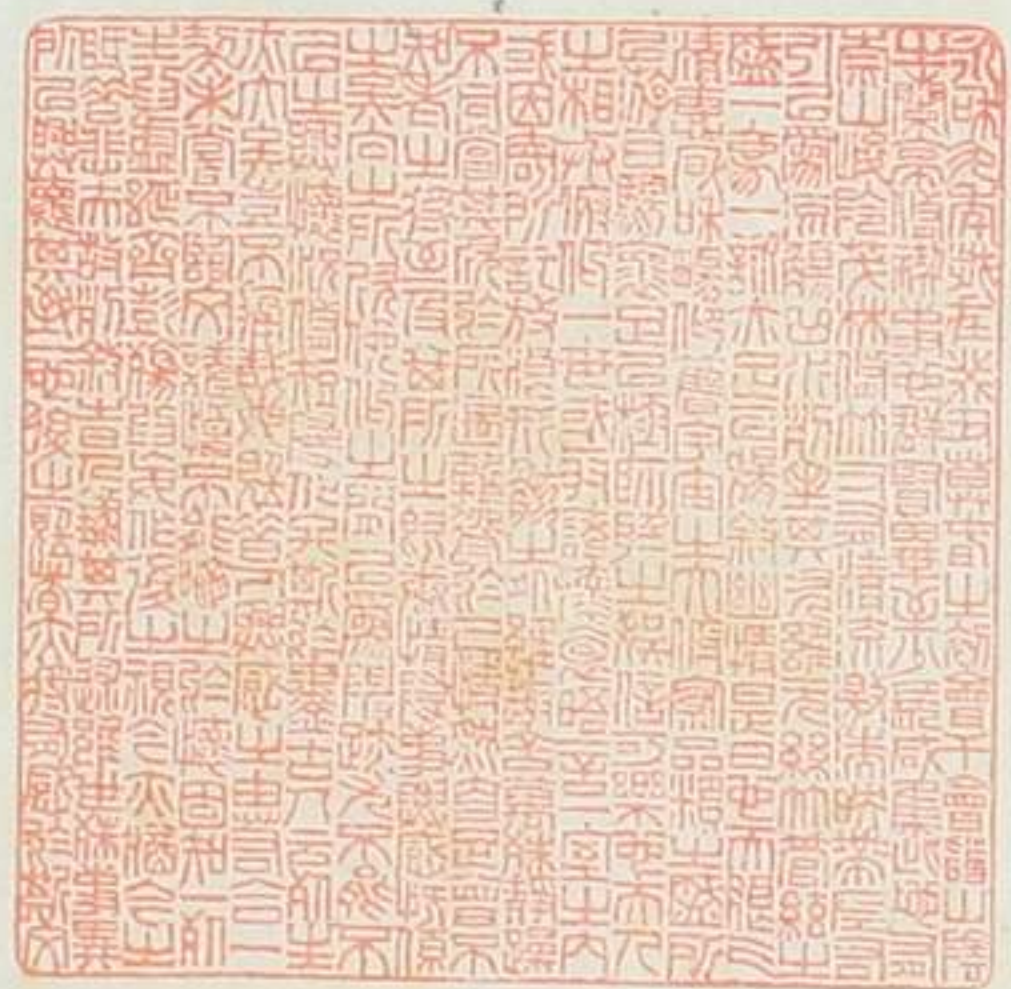











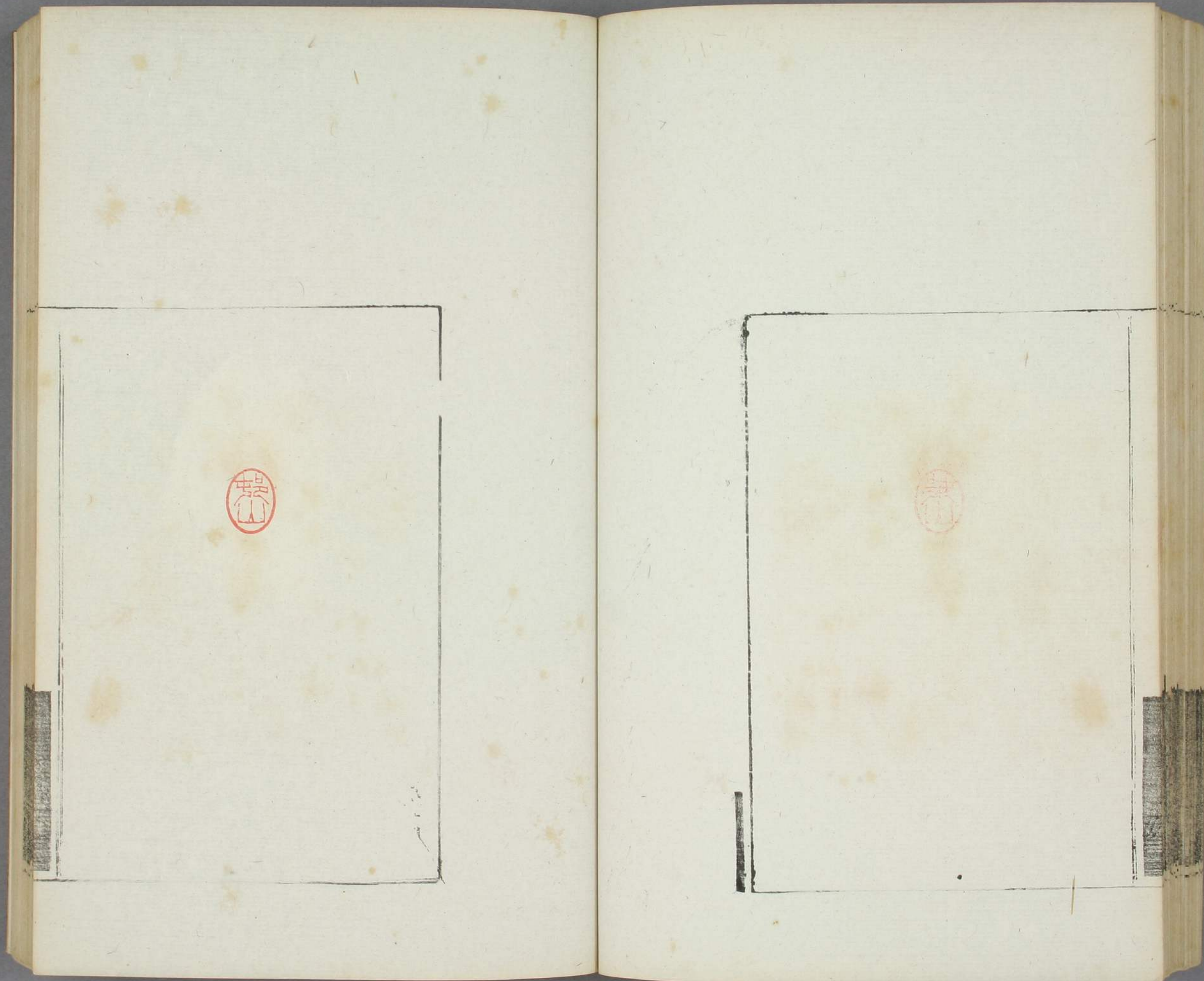

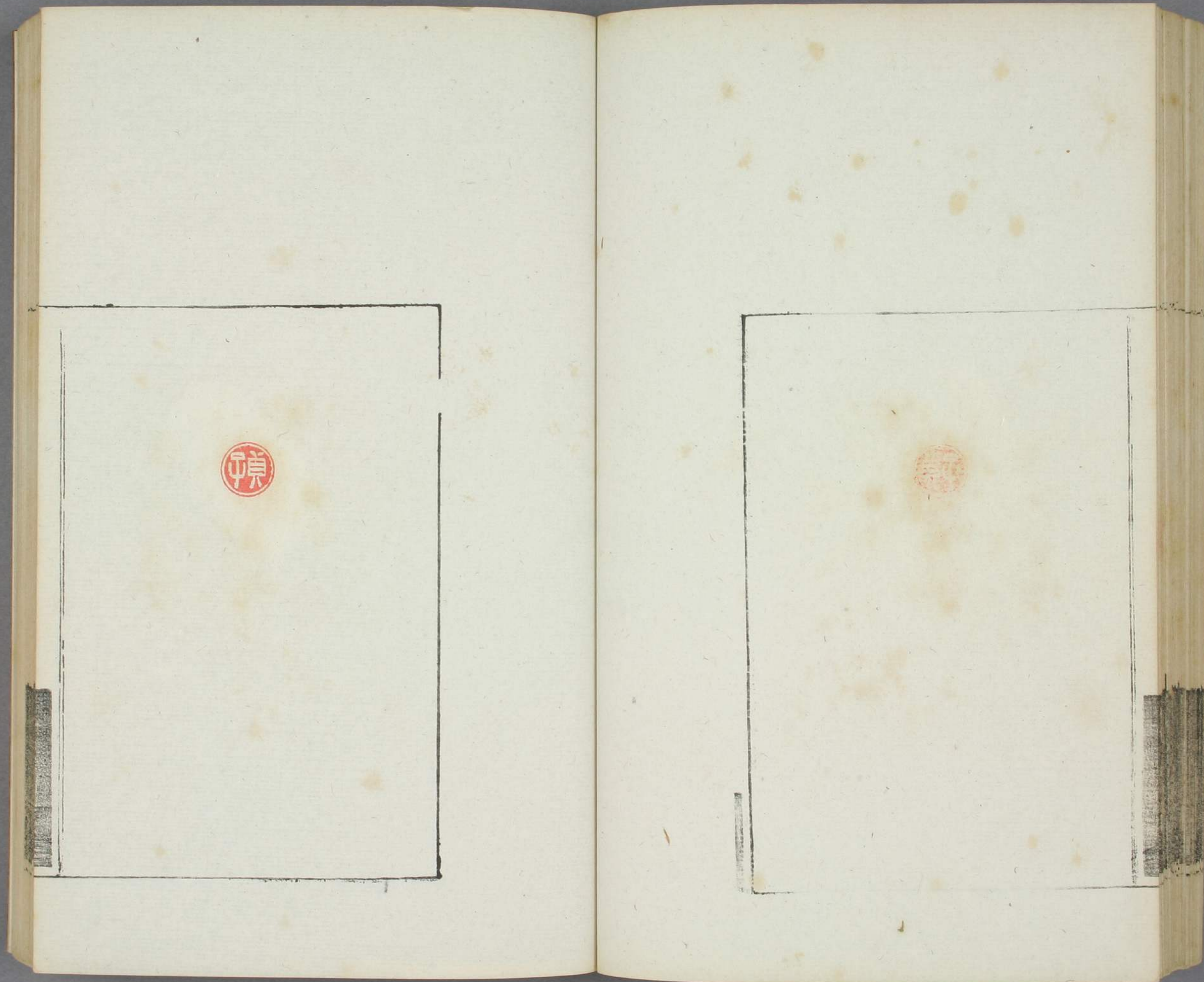











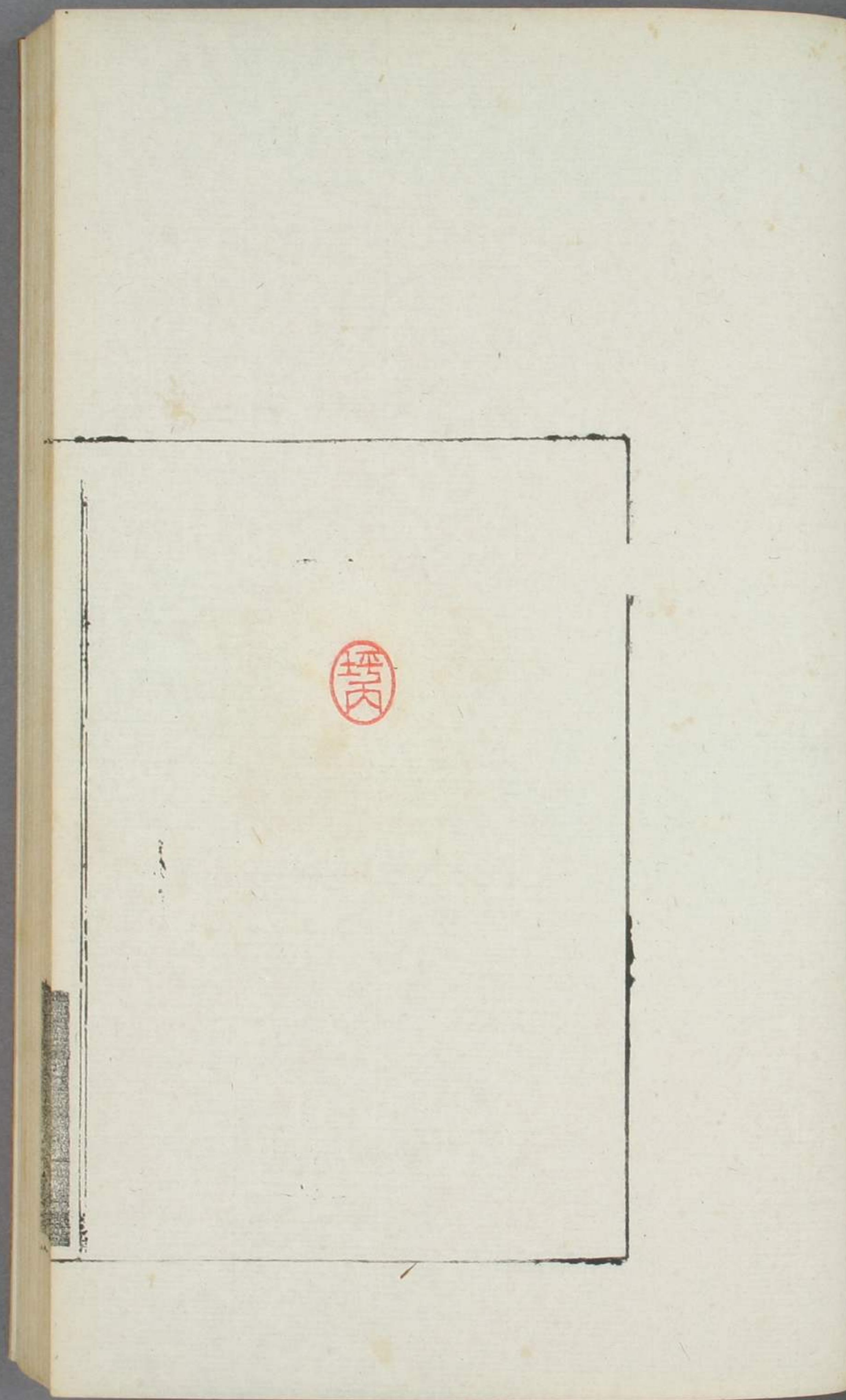

天平

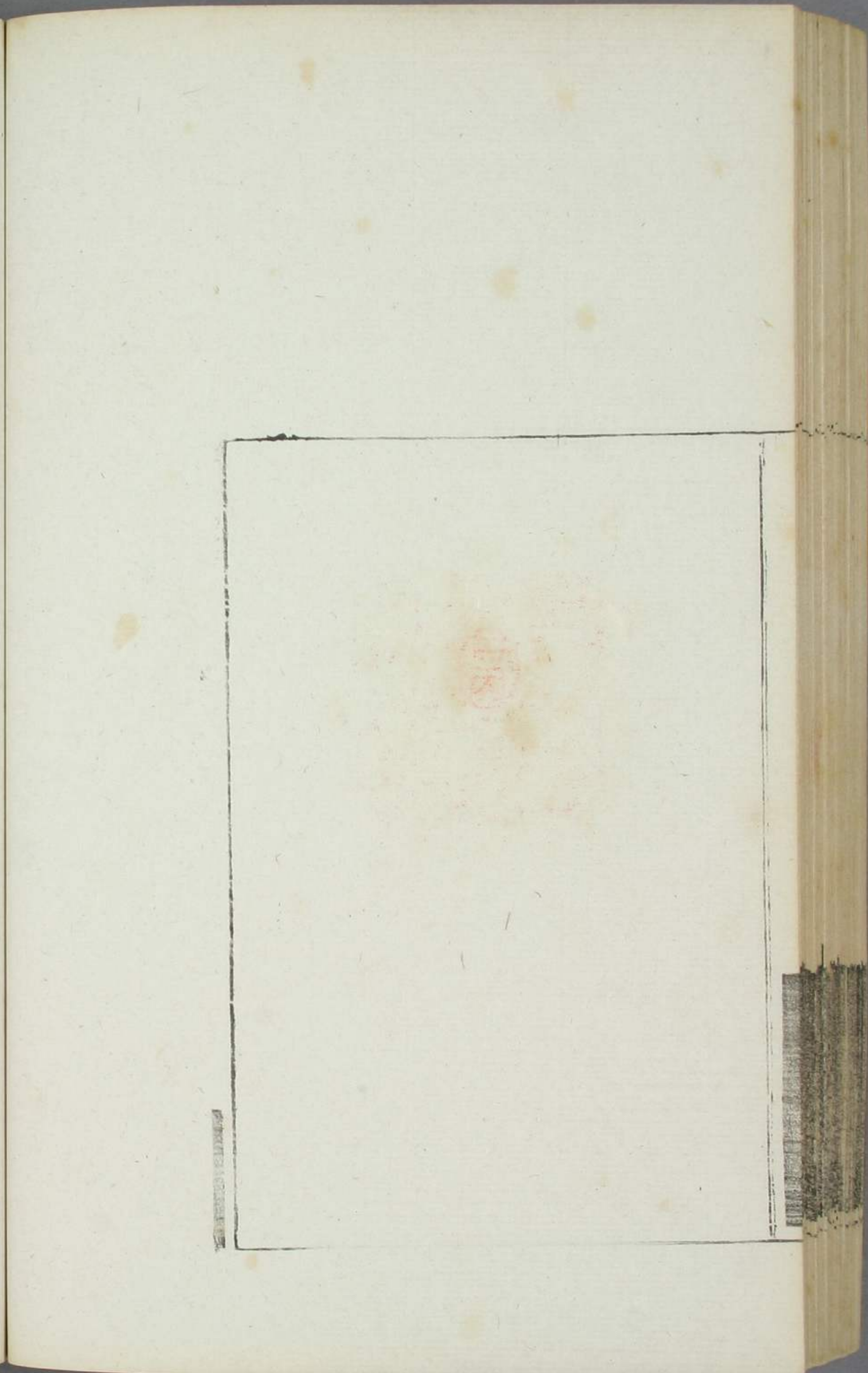













仿如件

仿畫
黃揚印

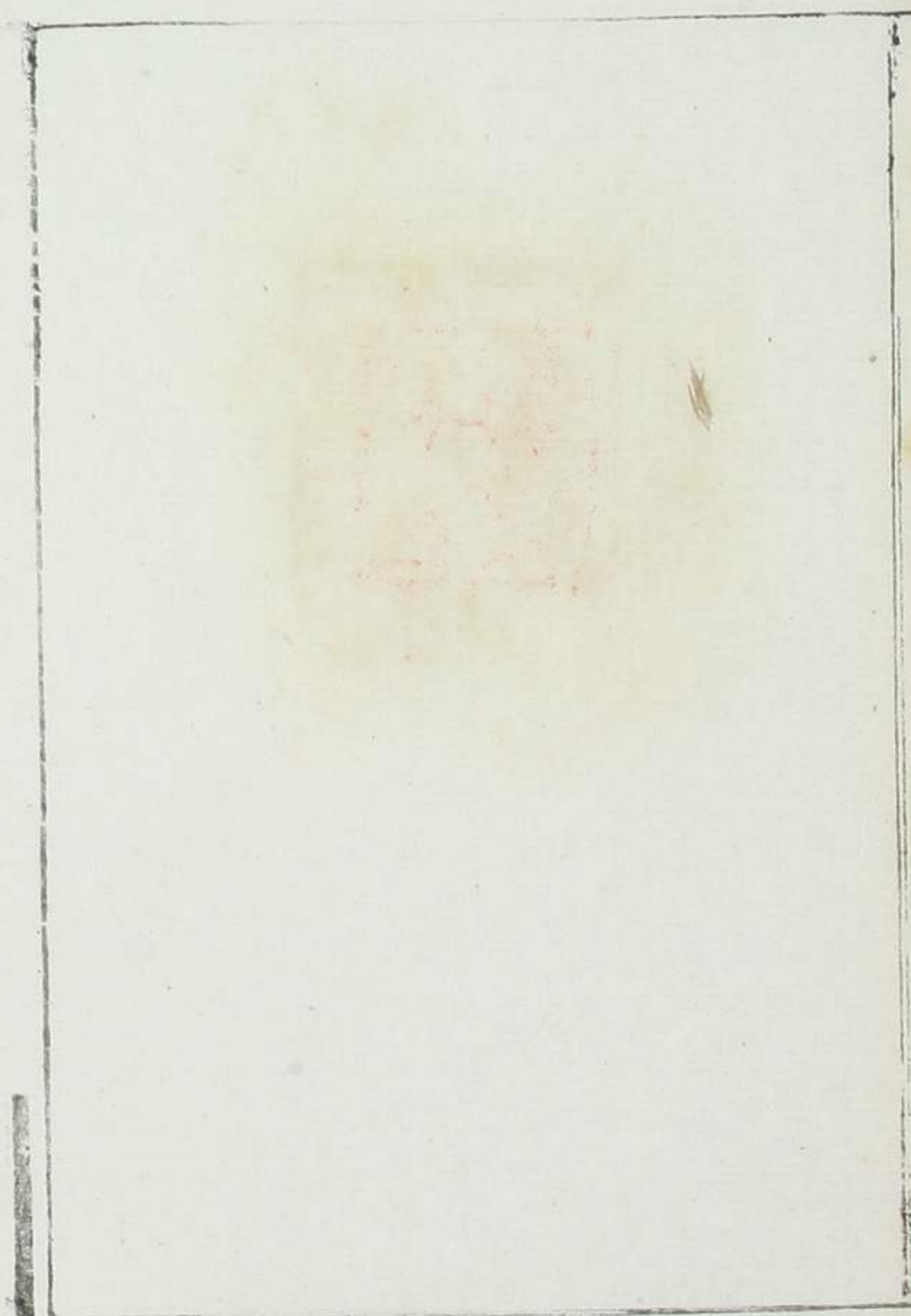

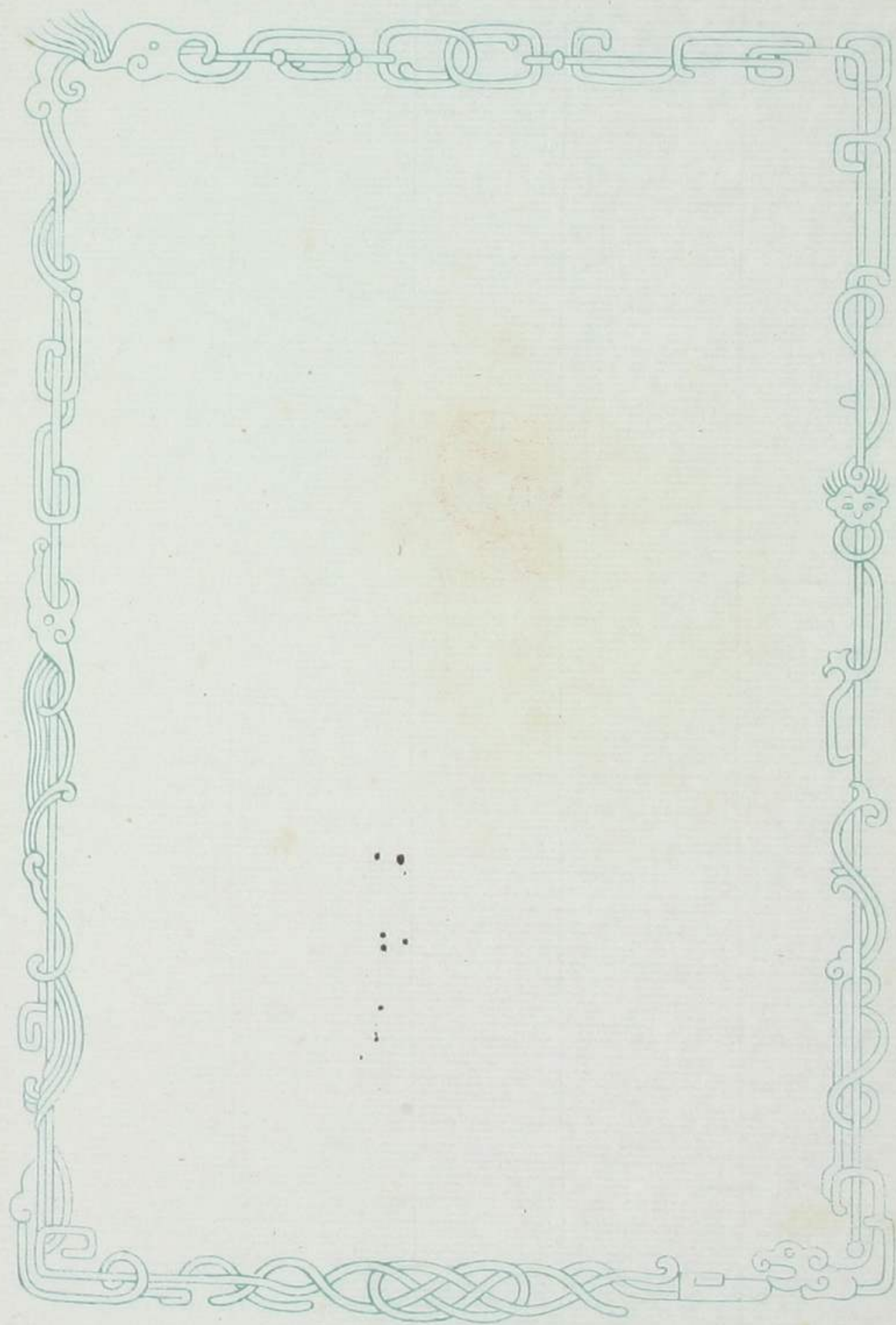
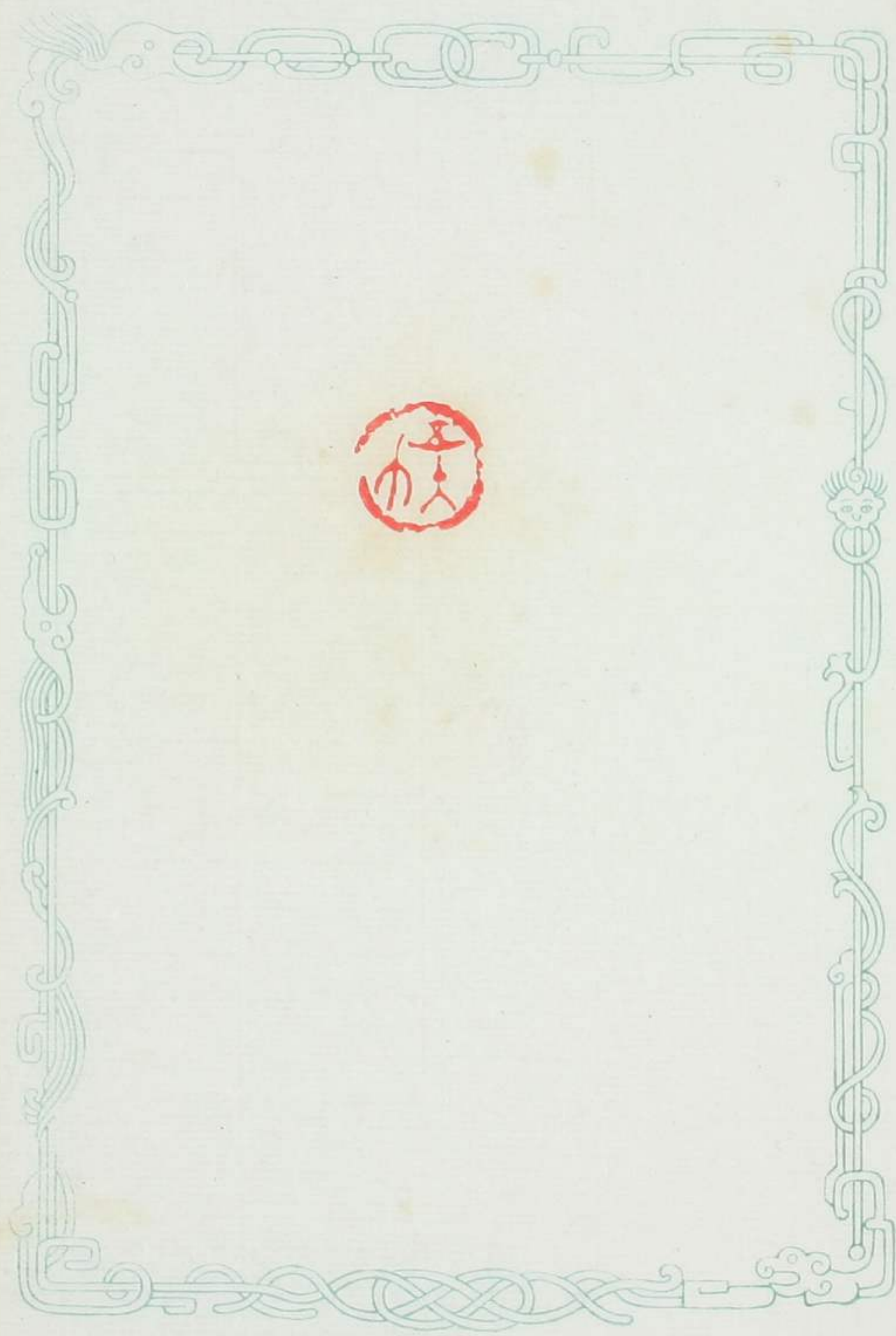

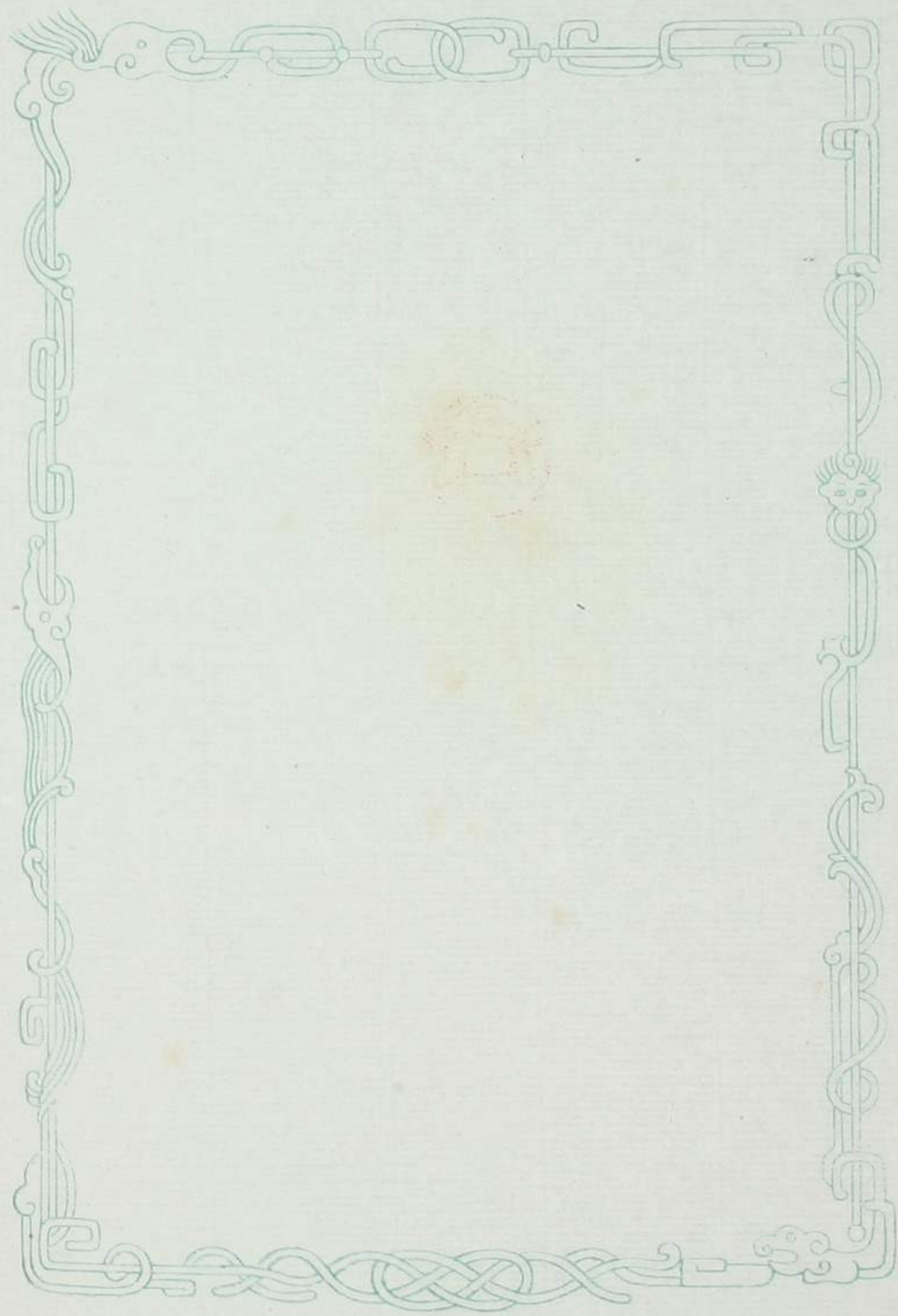
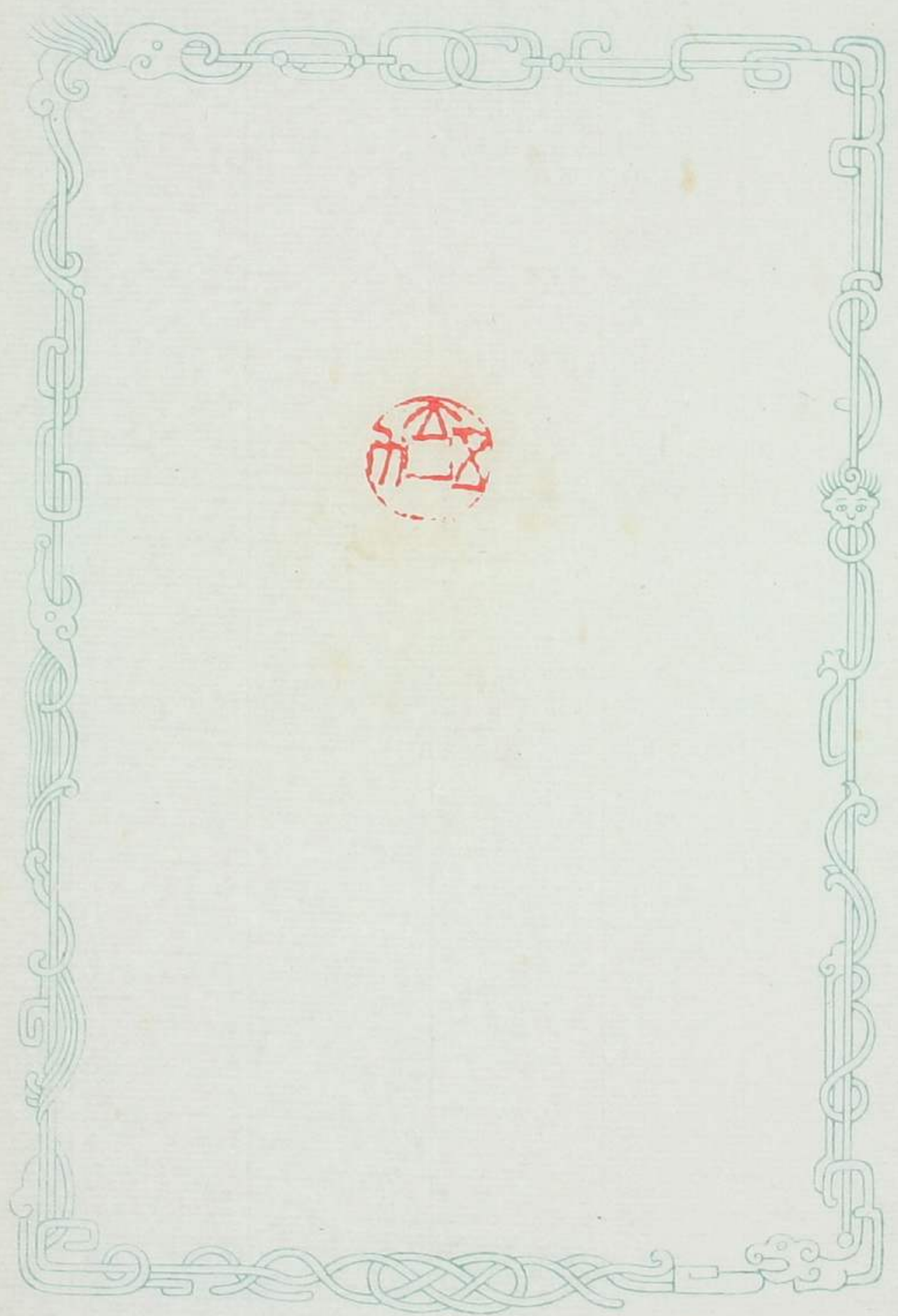

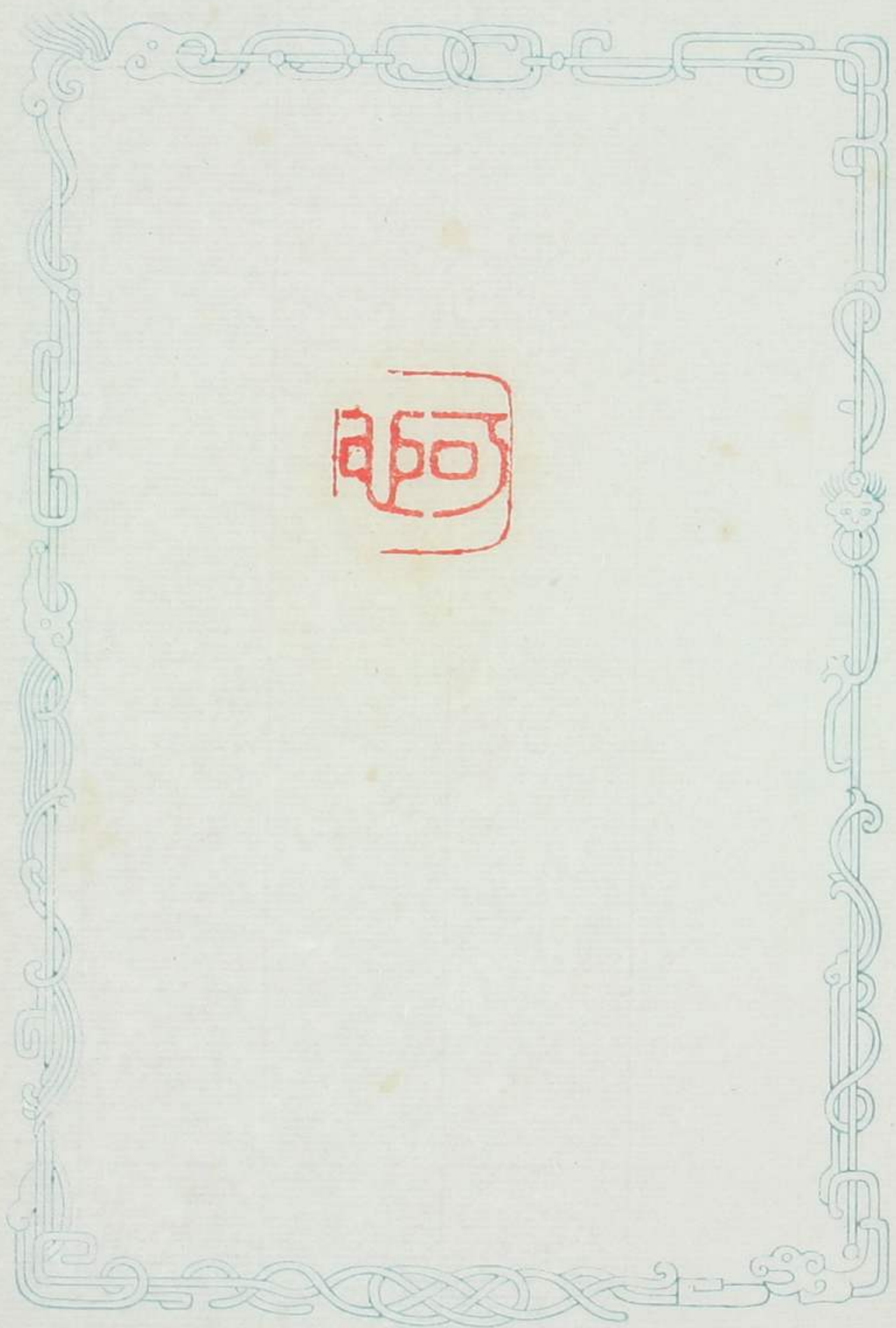

阿



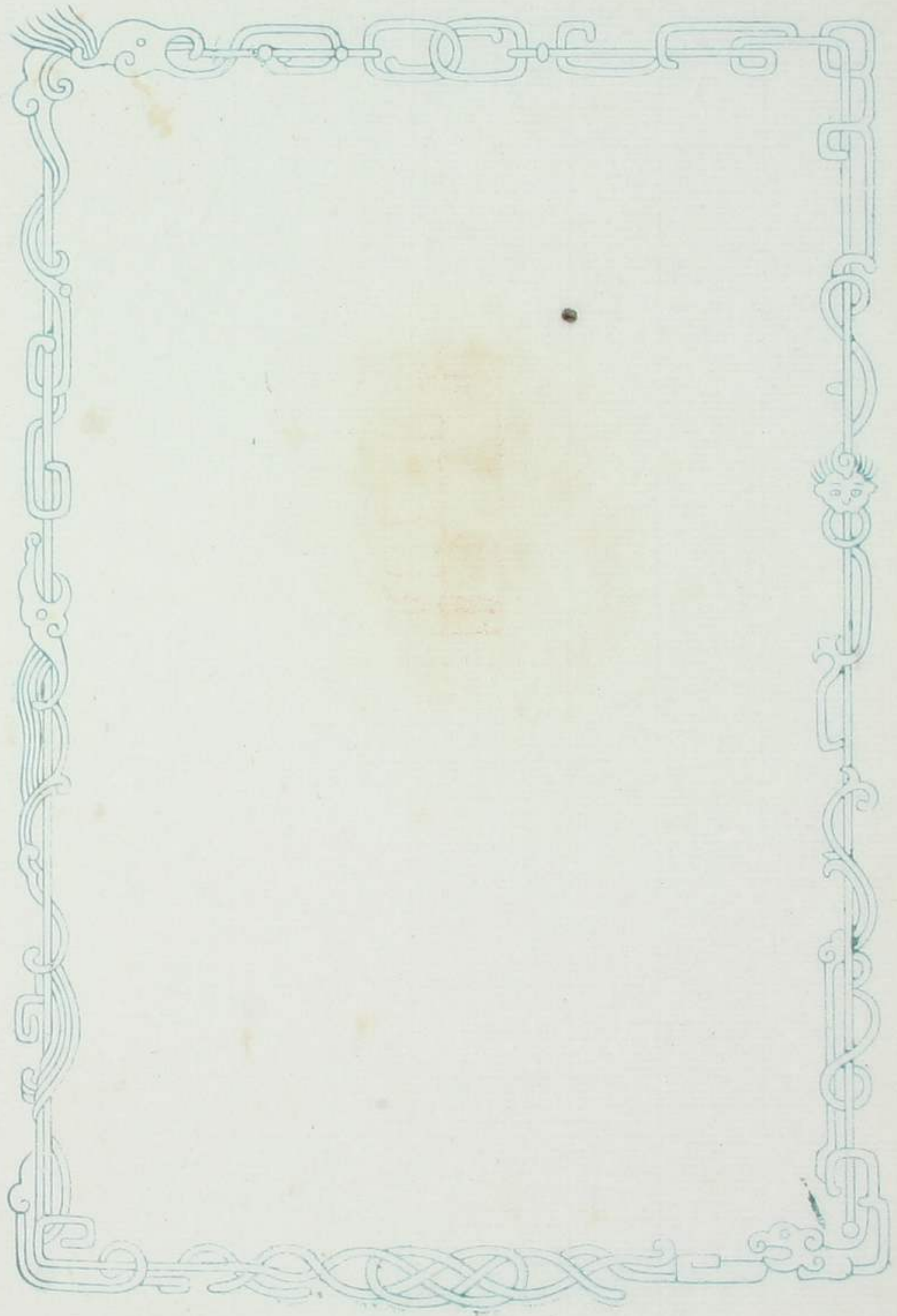
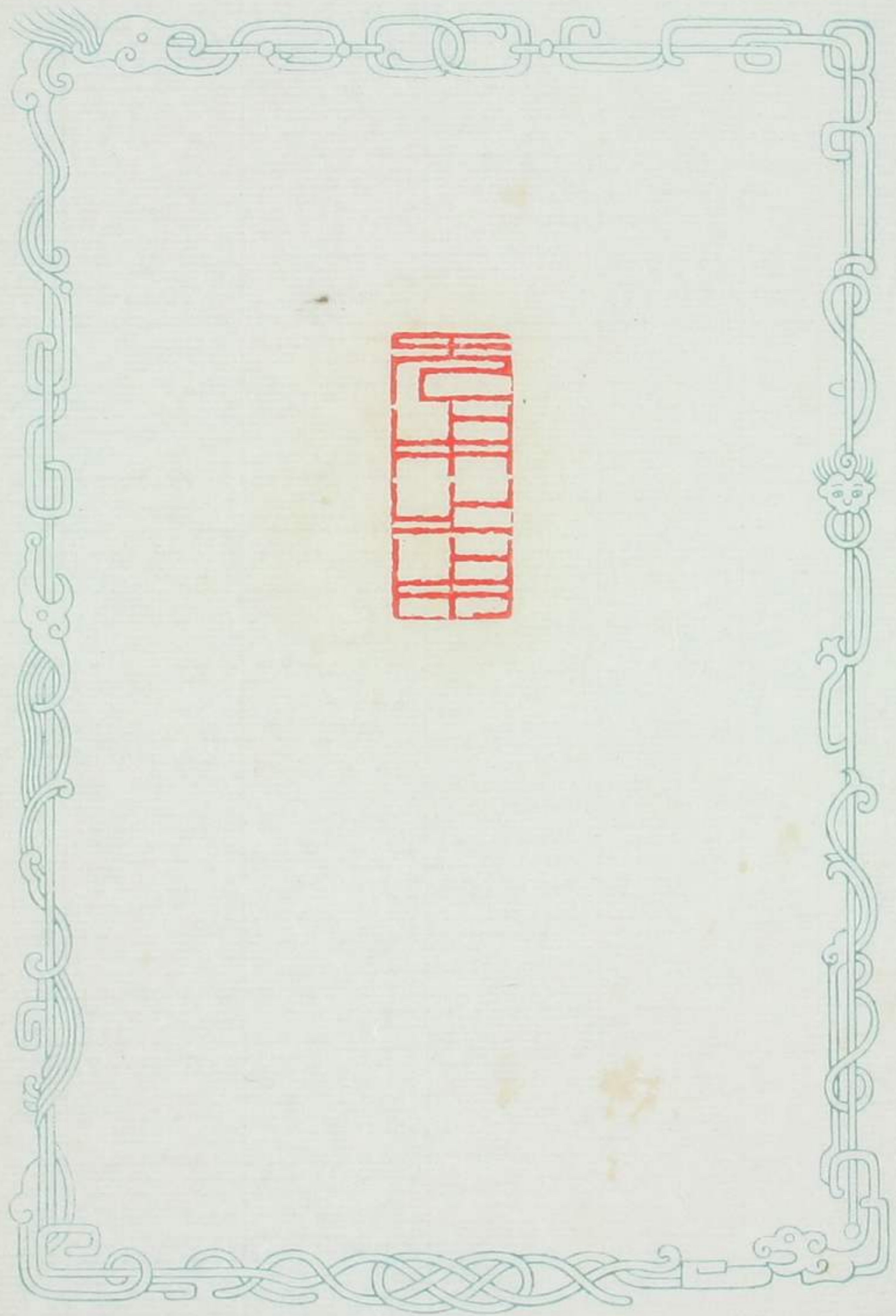

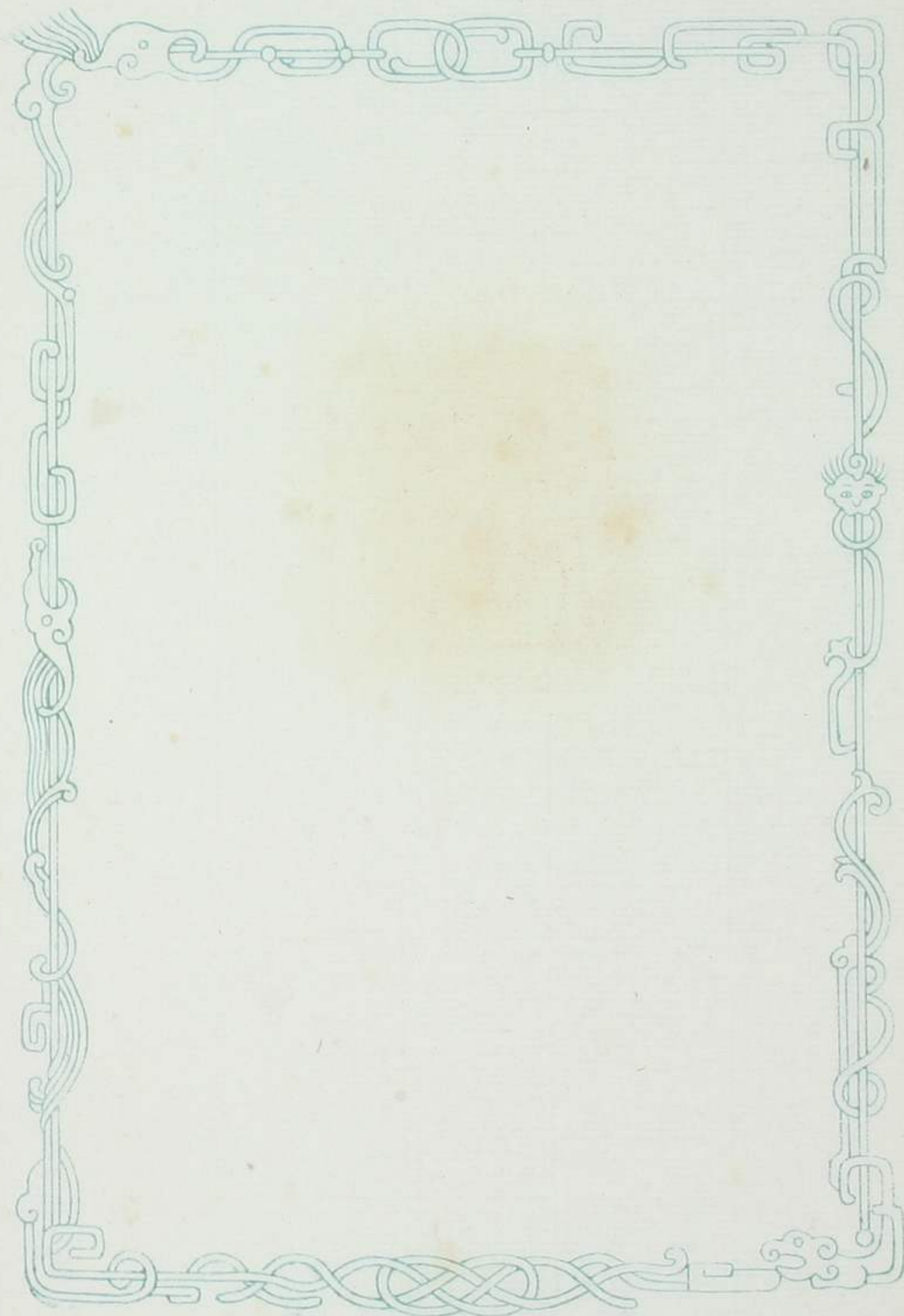
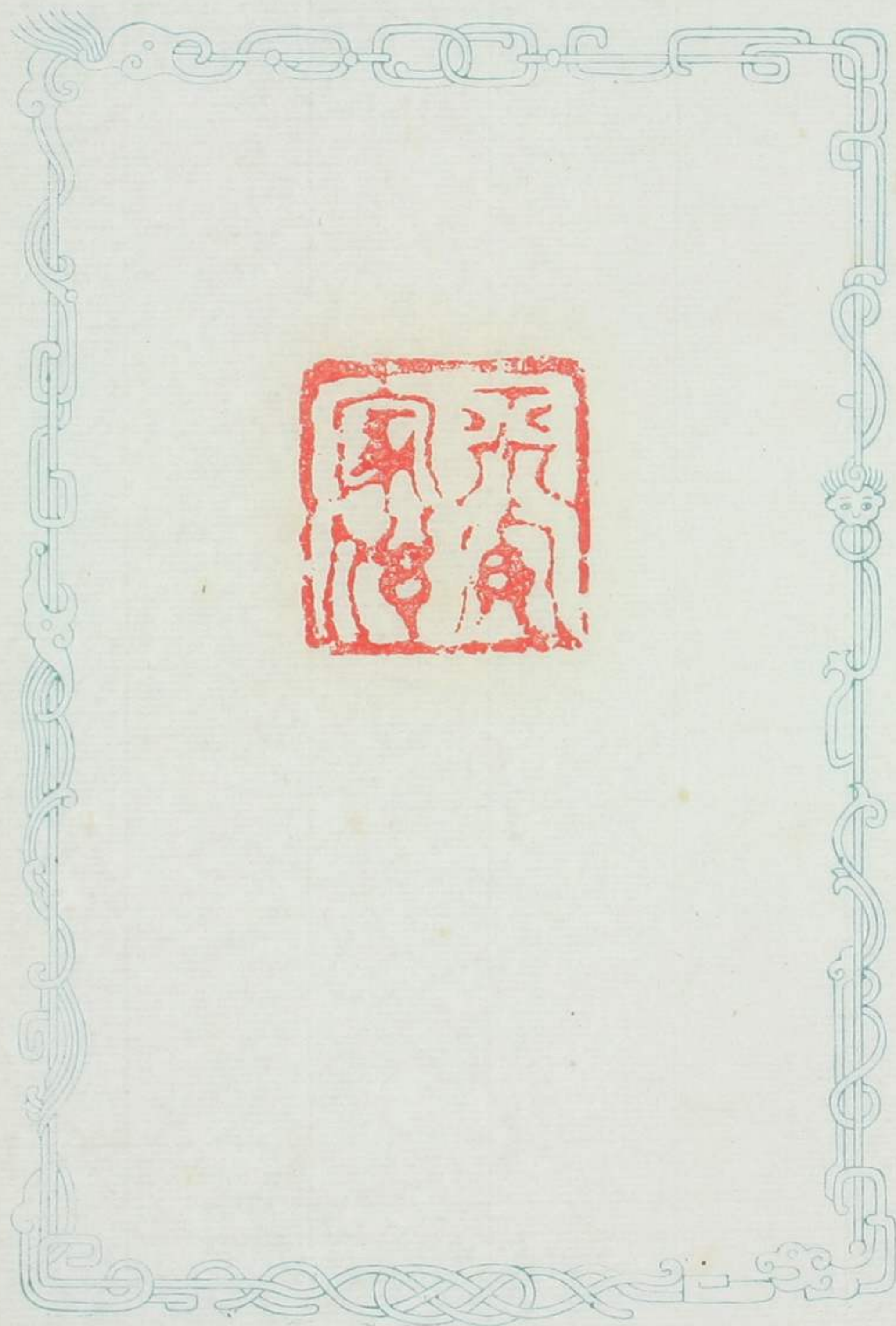

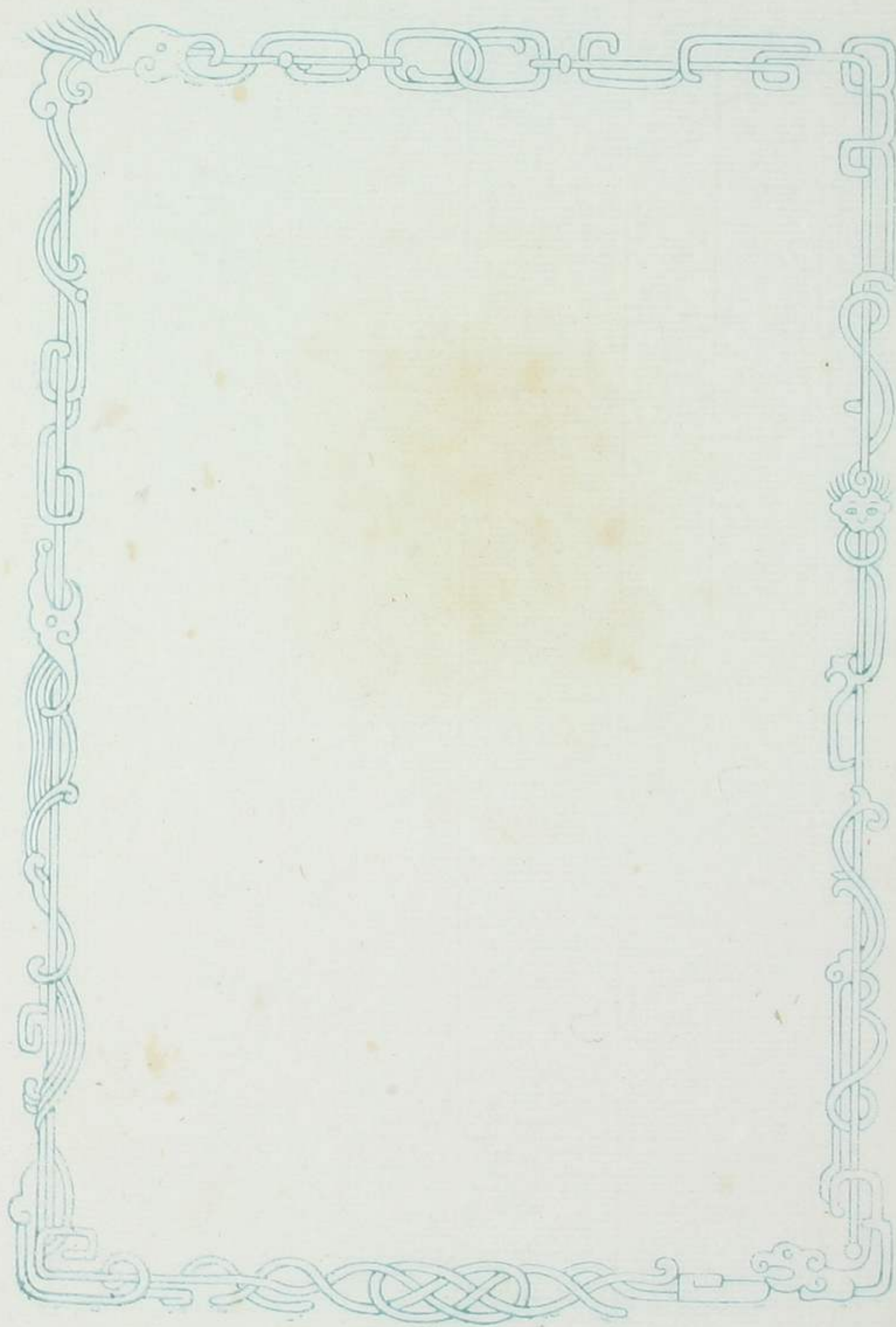
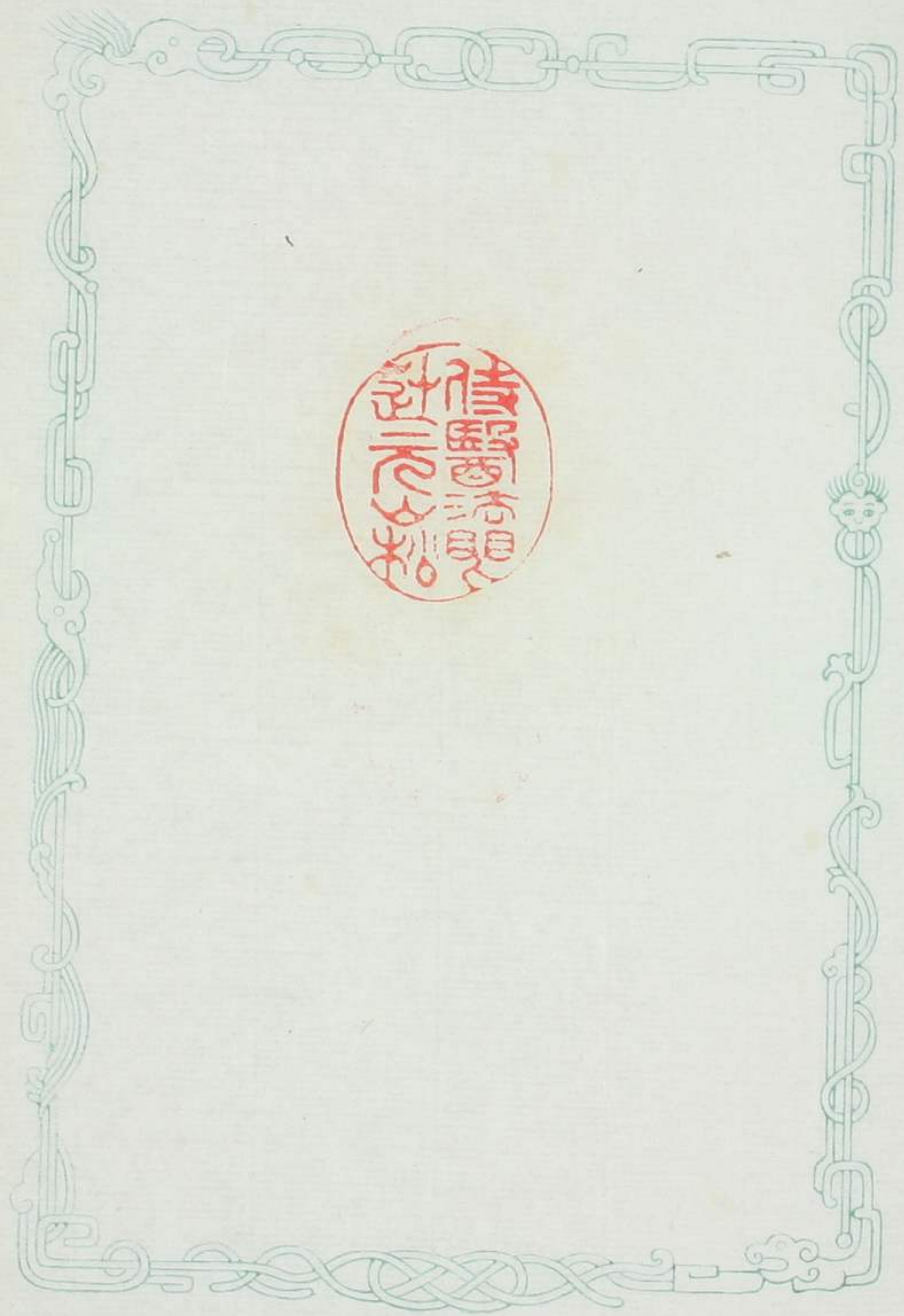

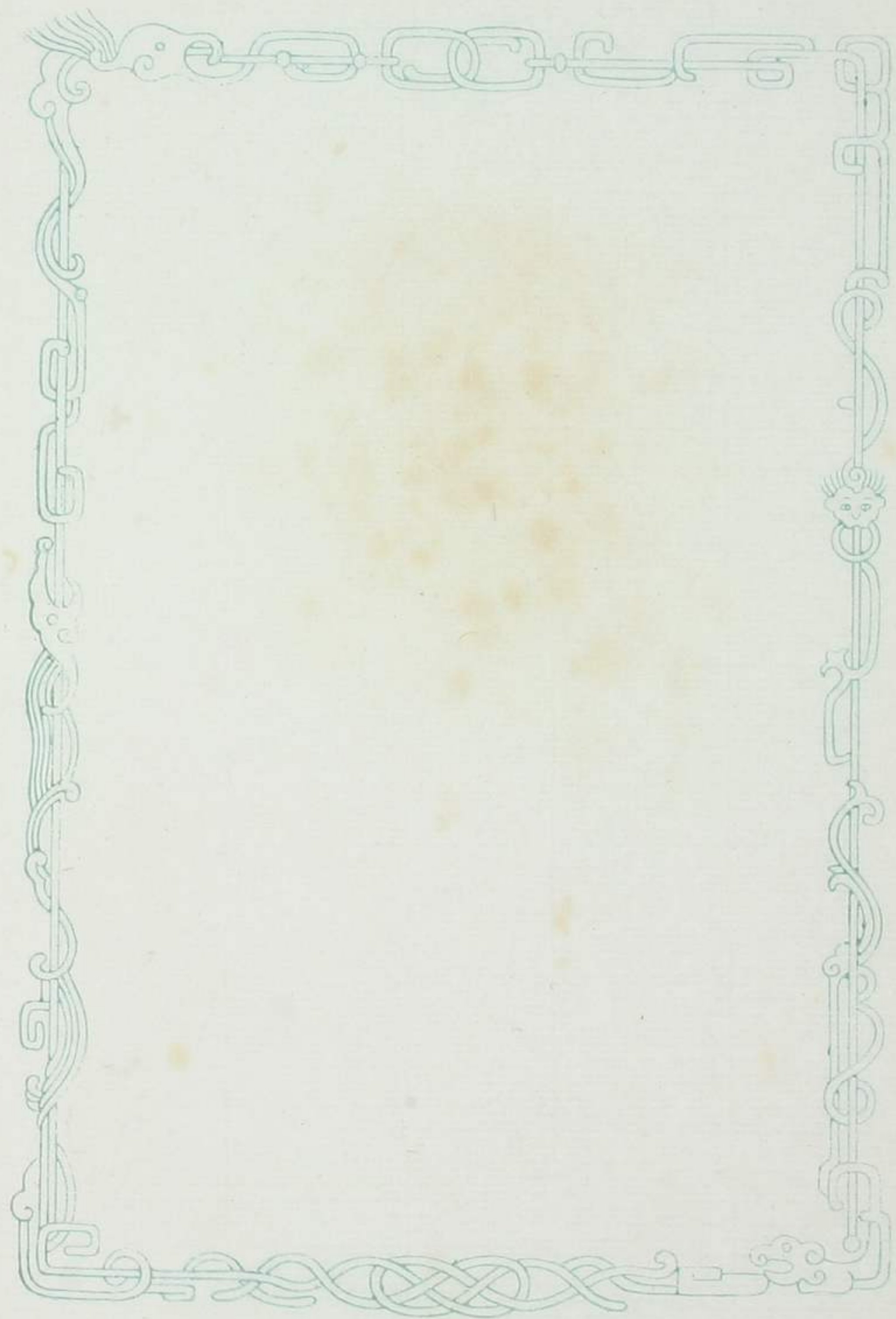

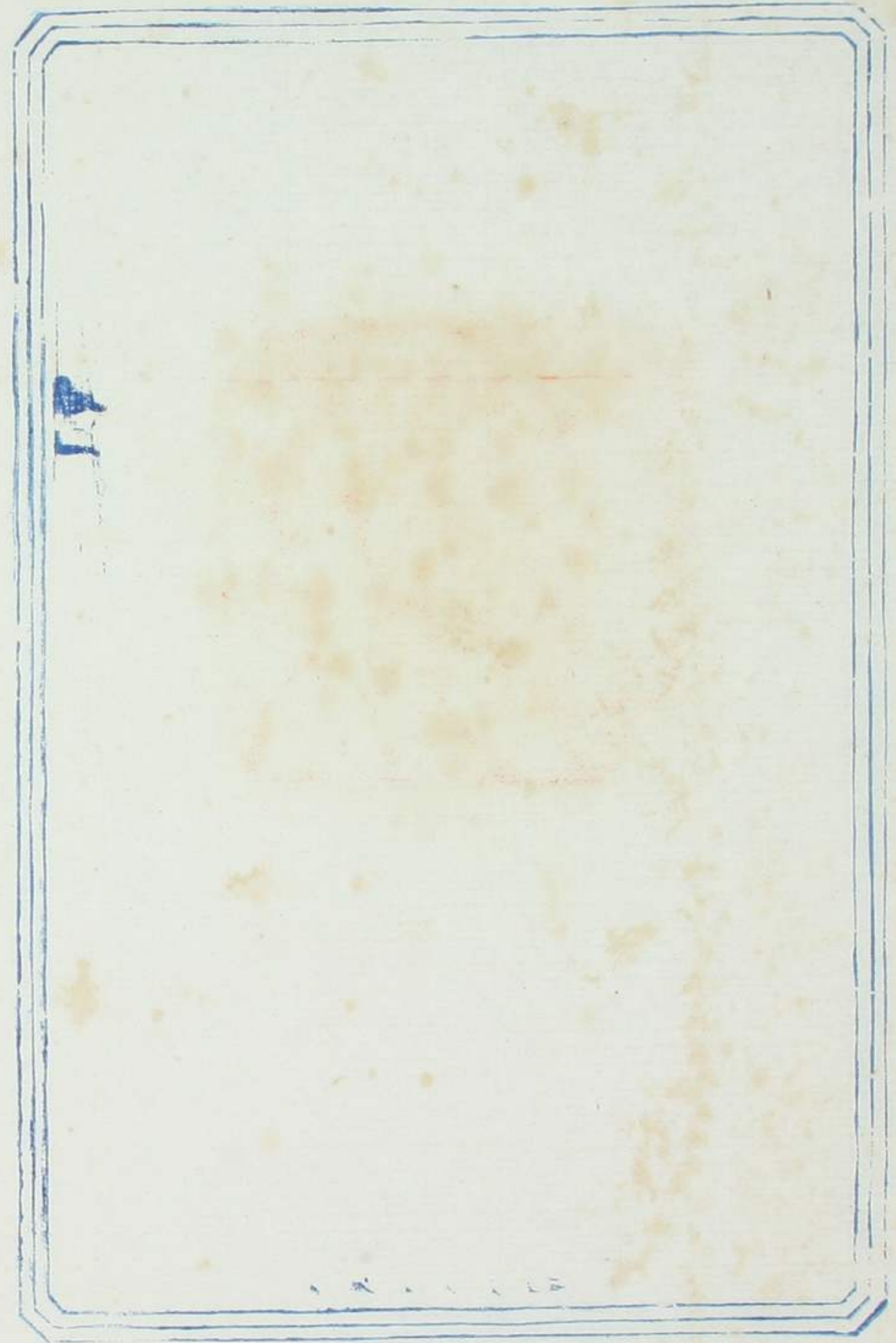

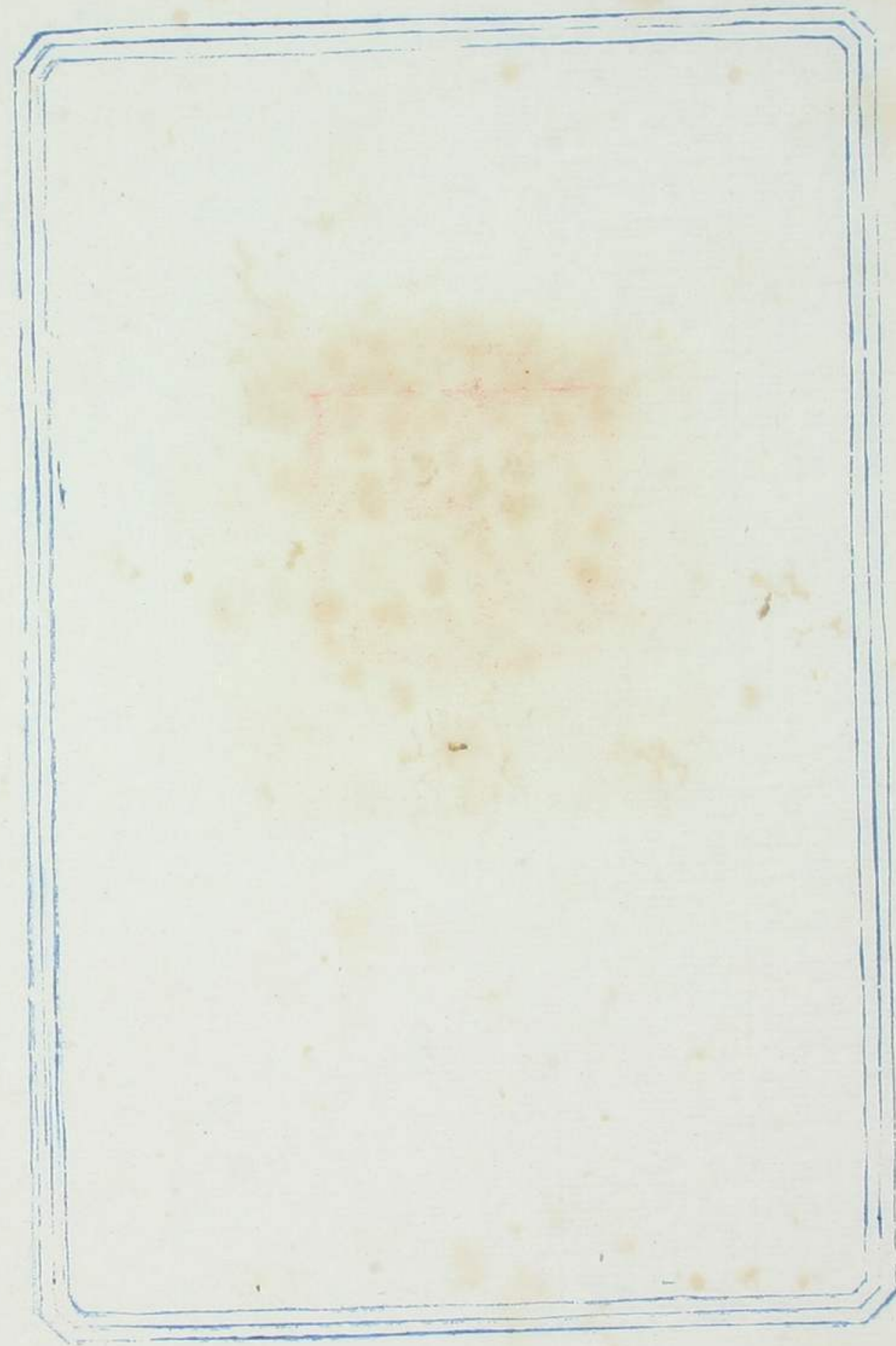

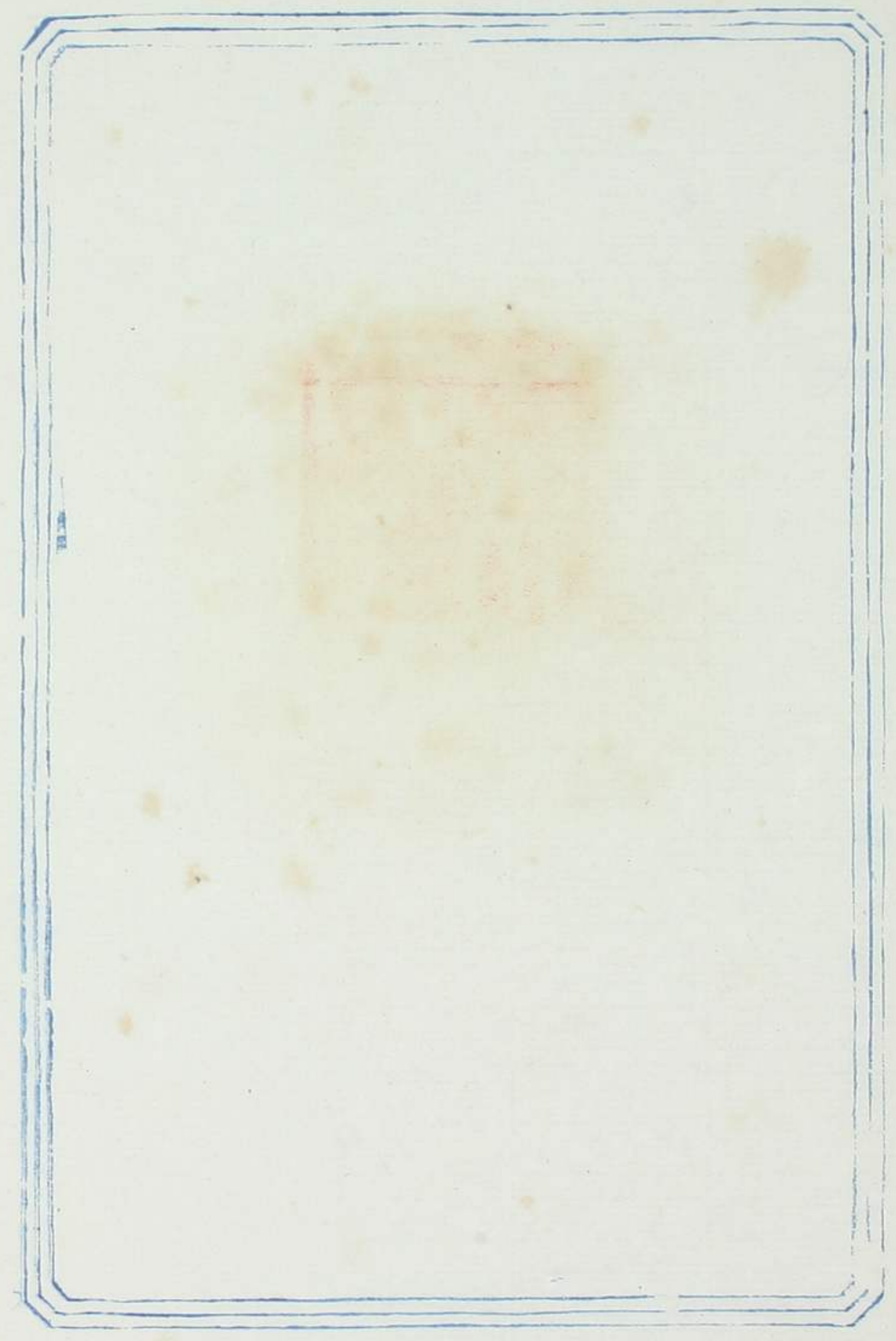

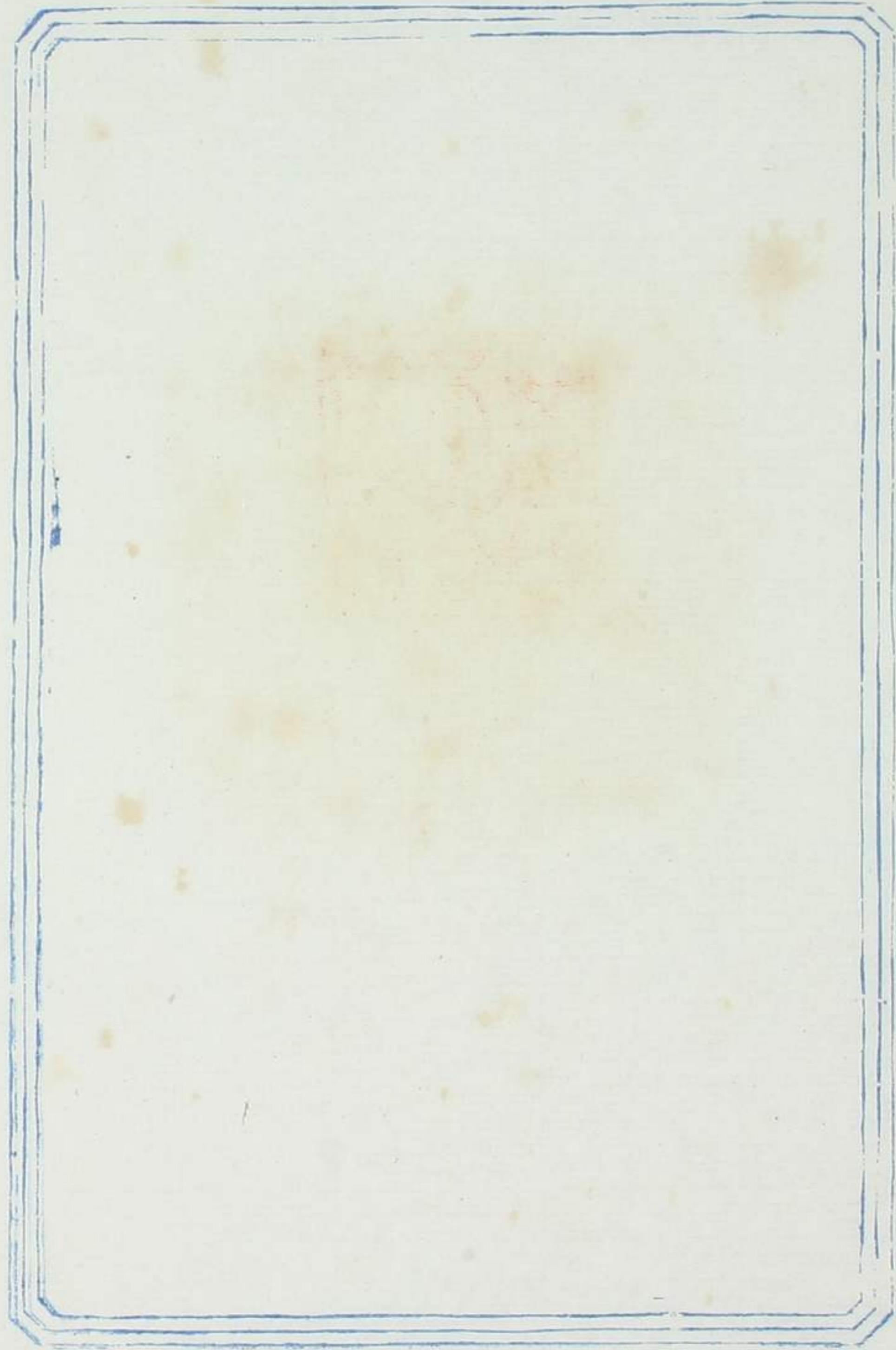
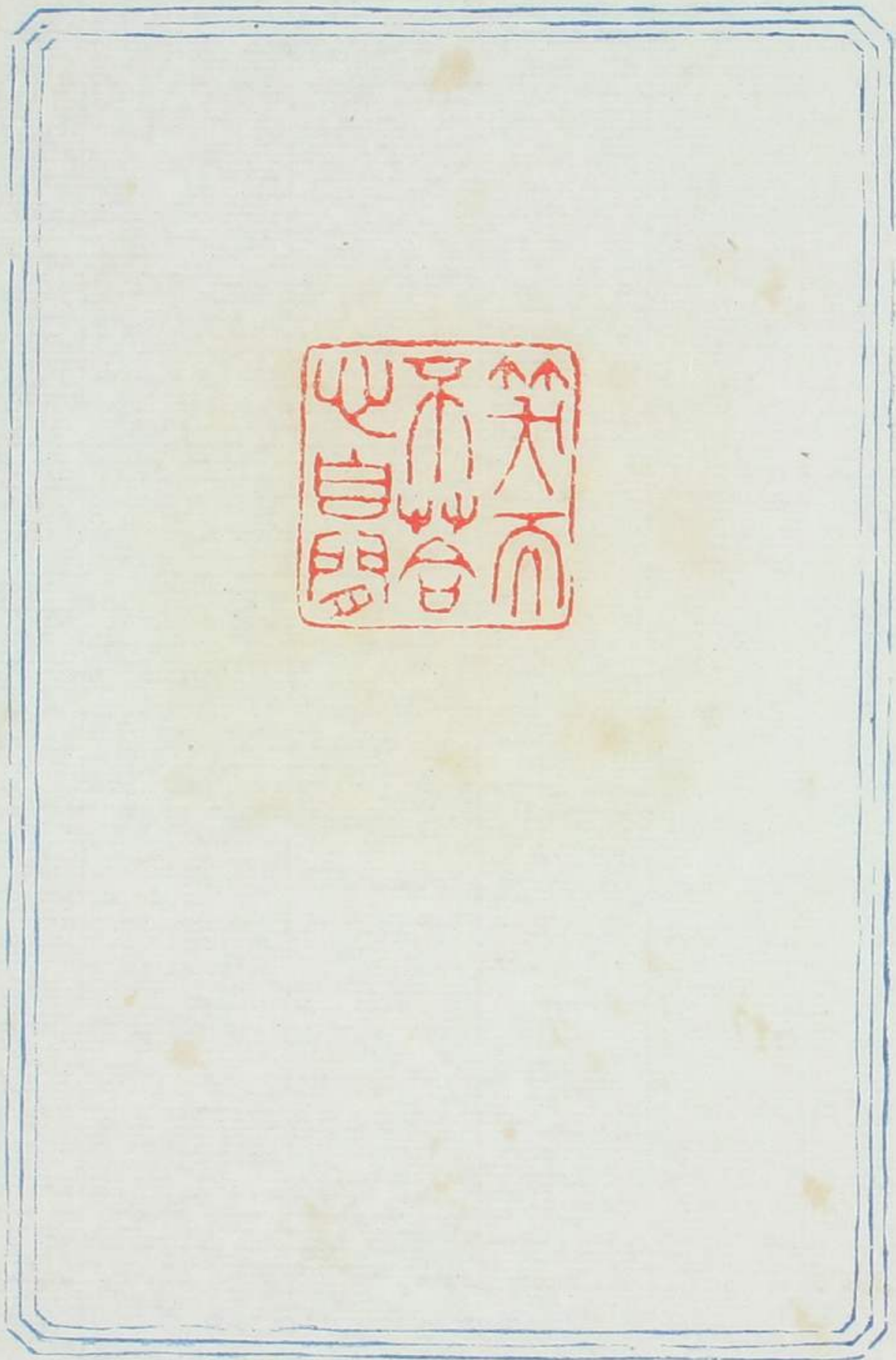

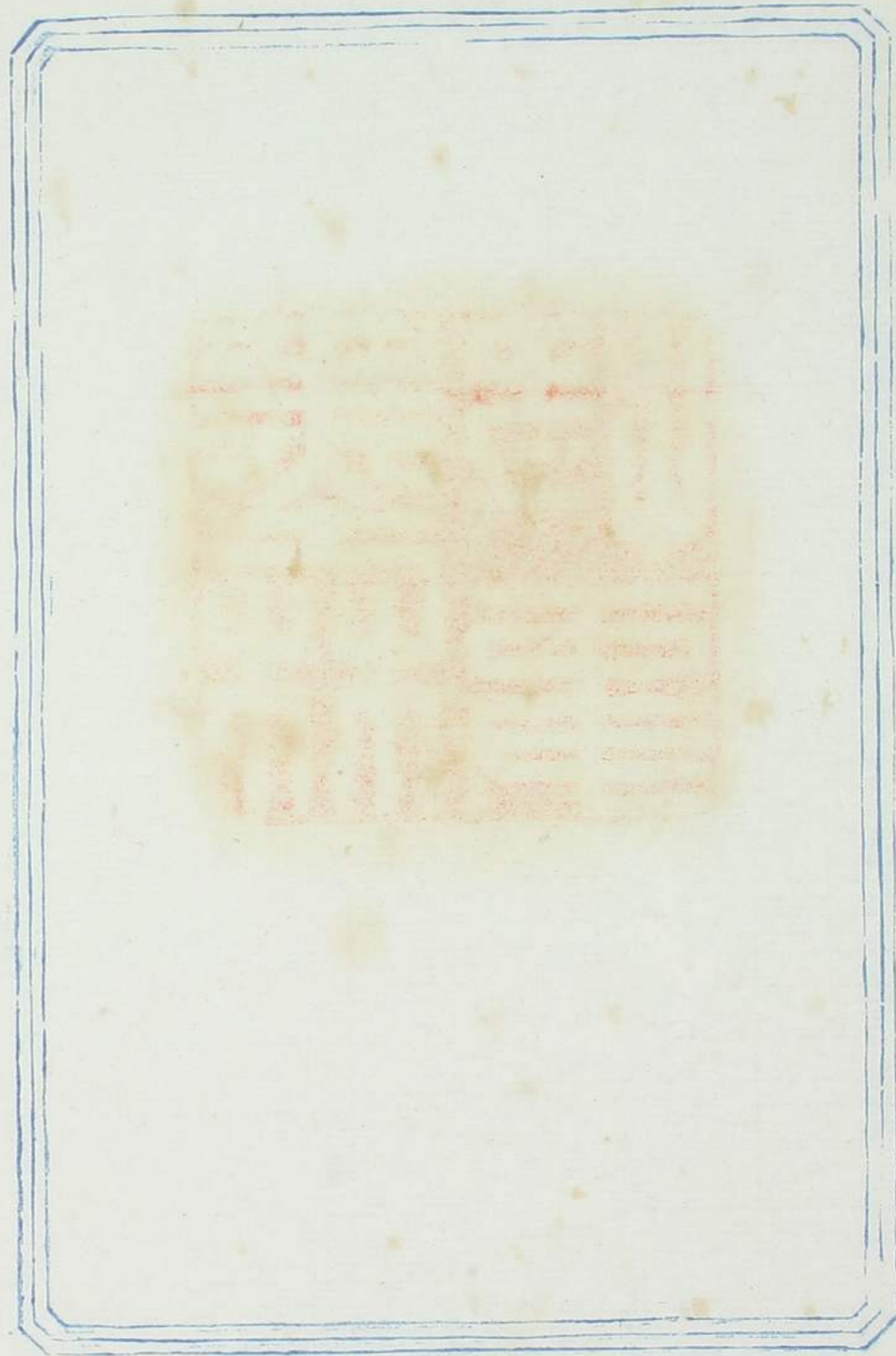
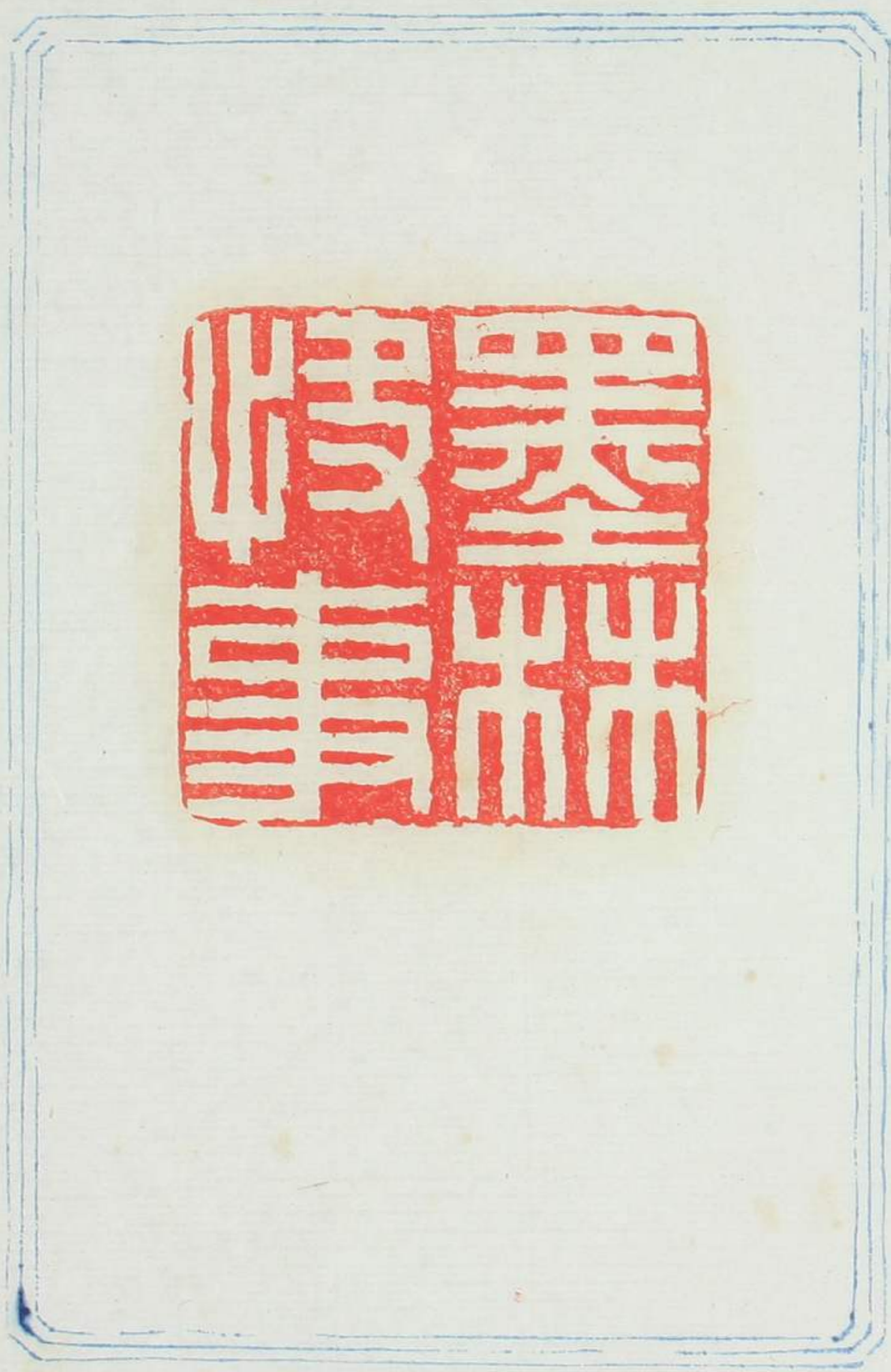



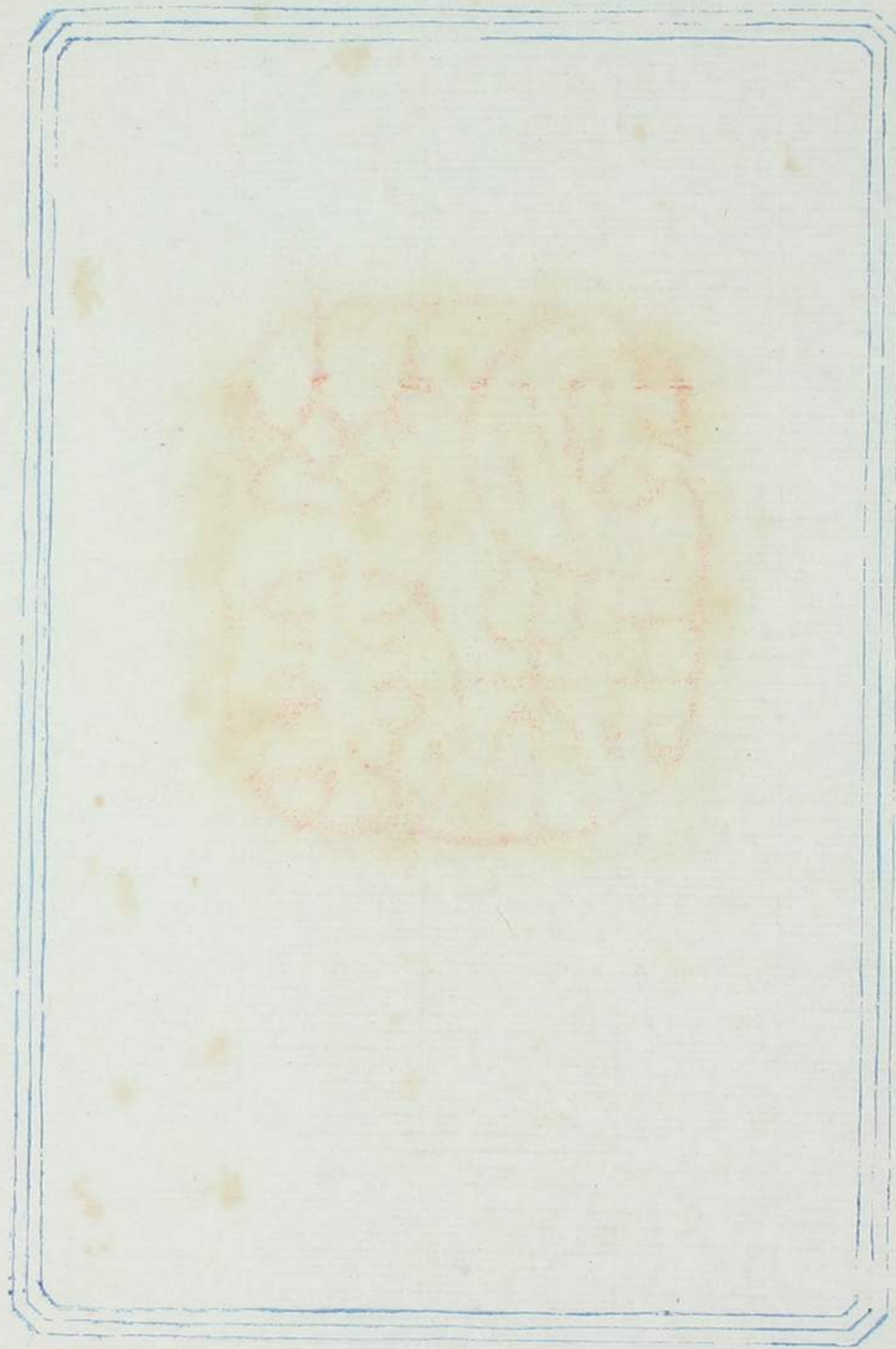

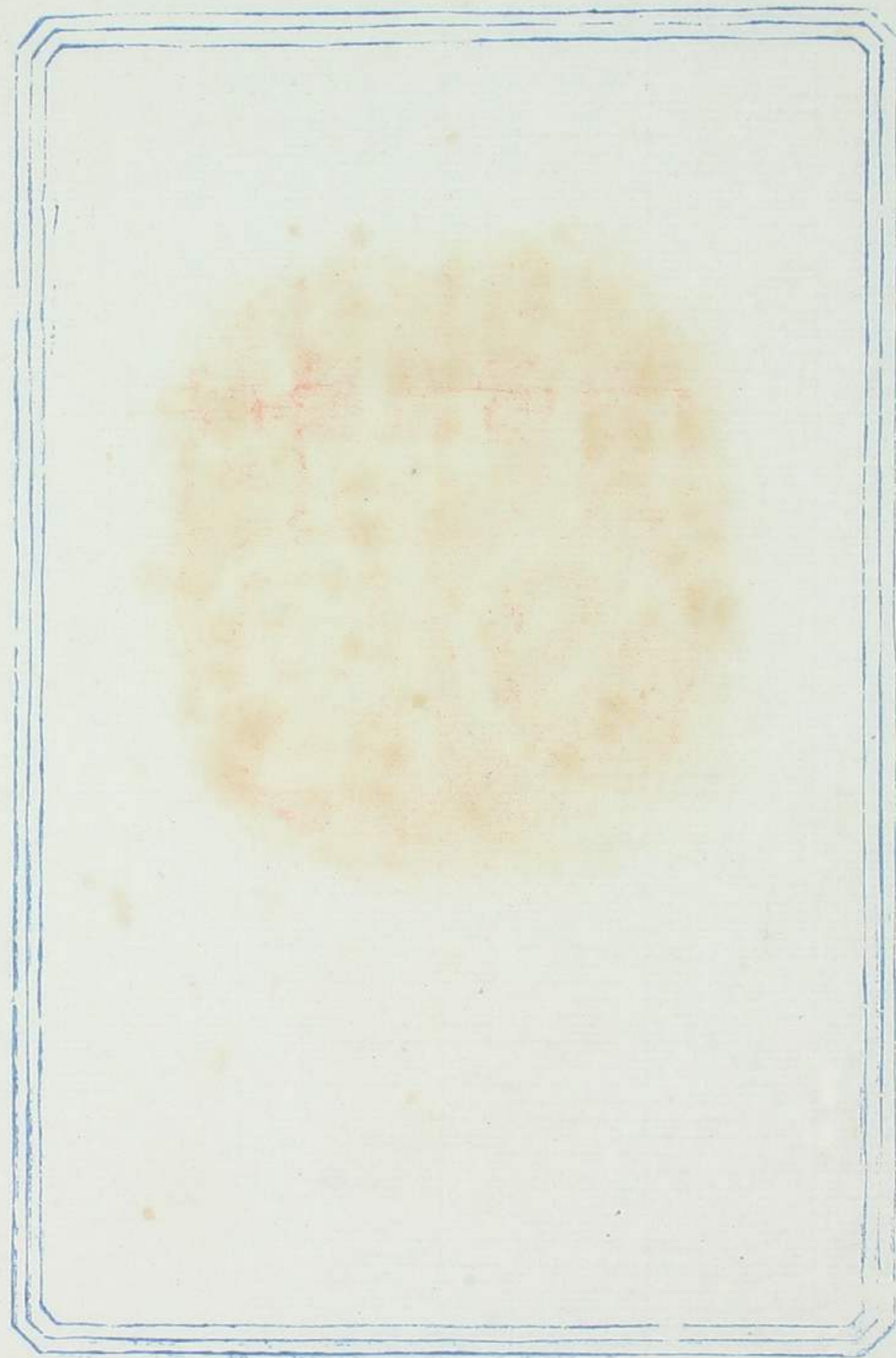

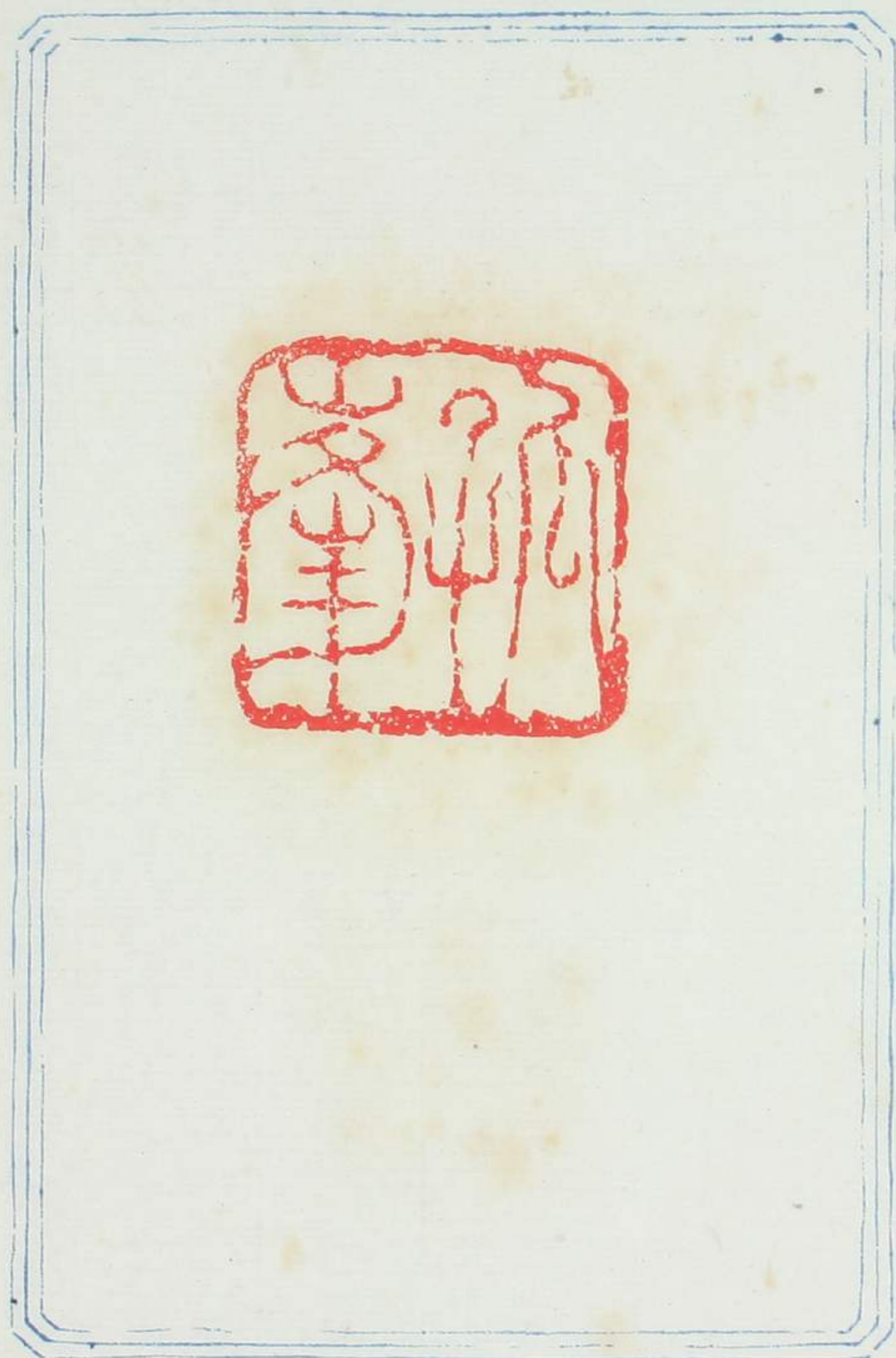

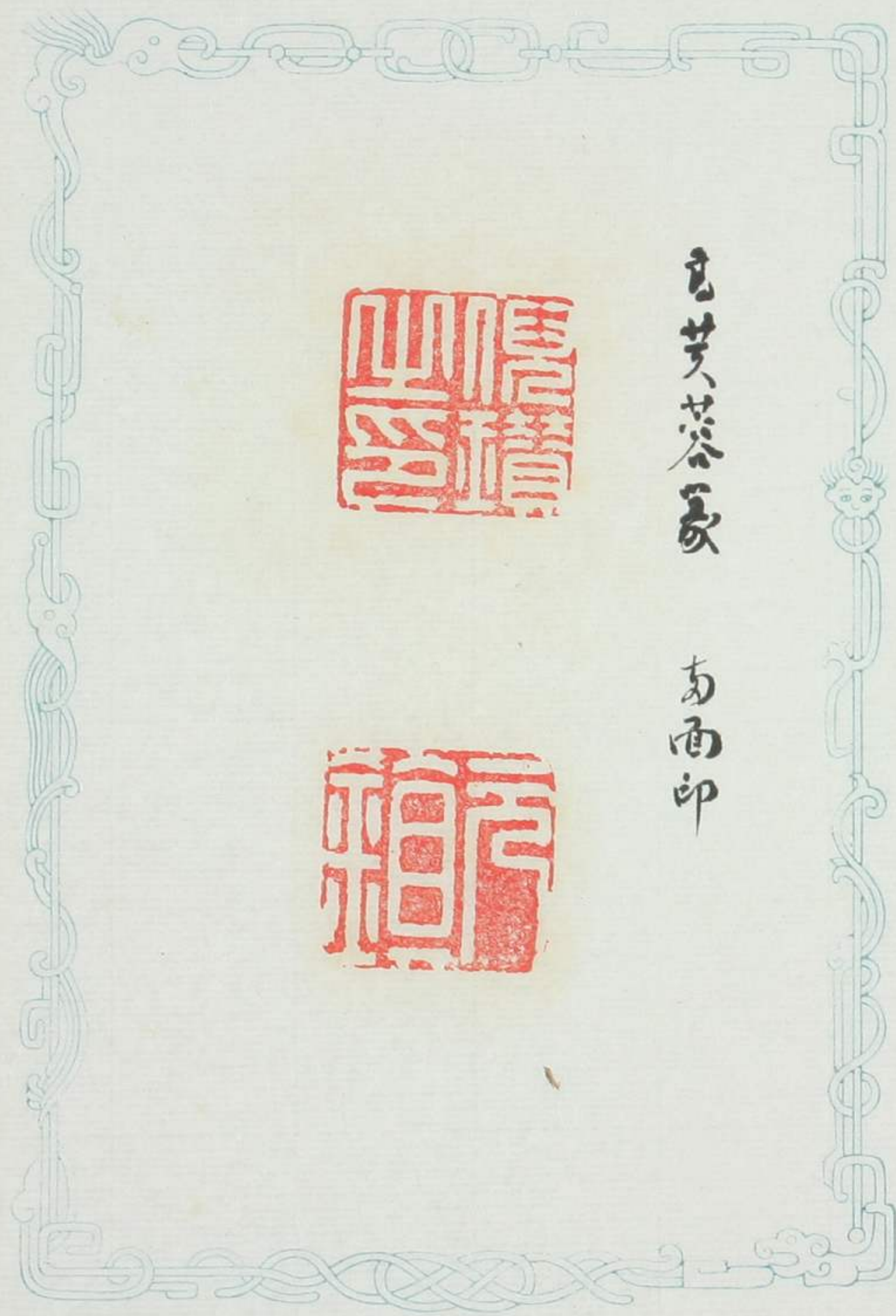

王其葵篆
方印

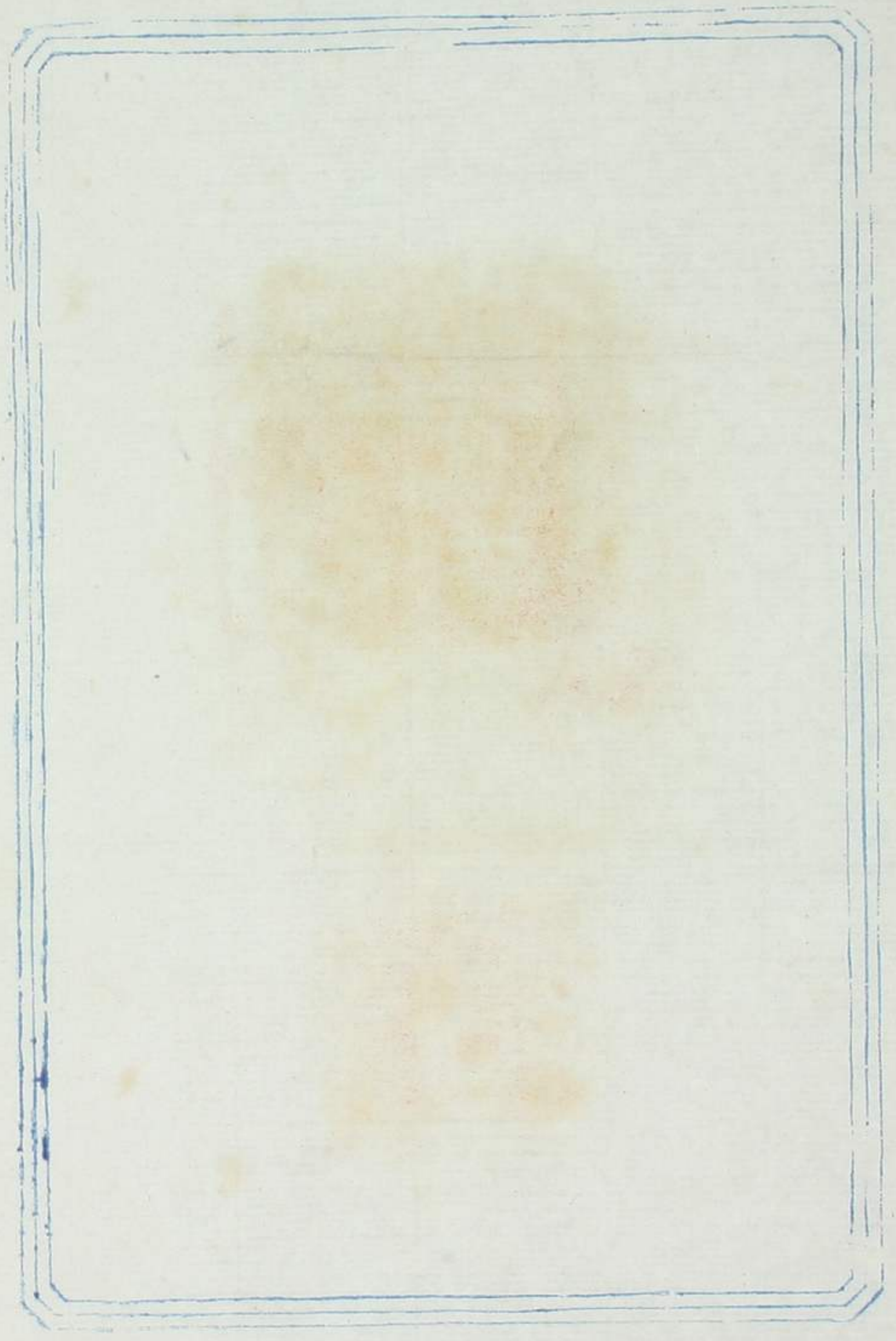

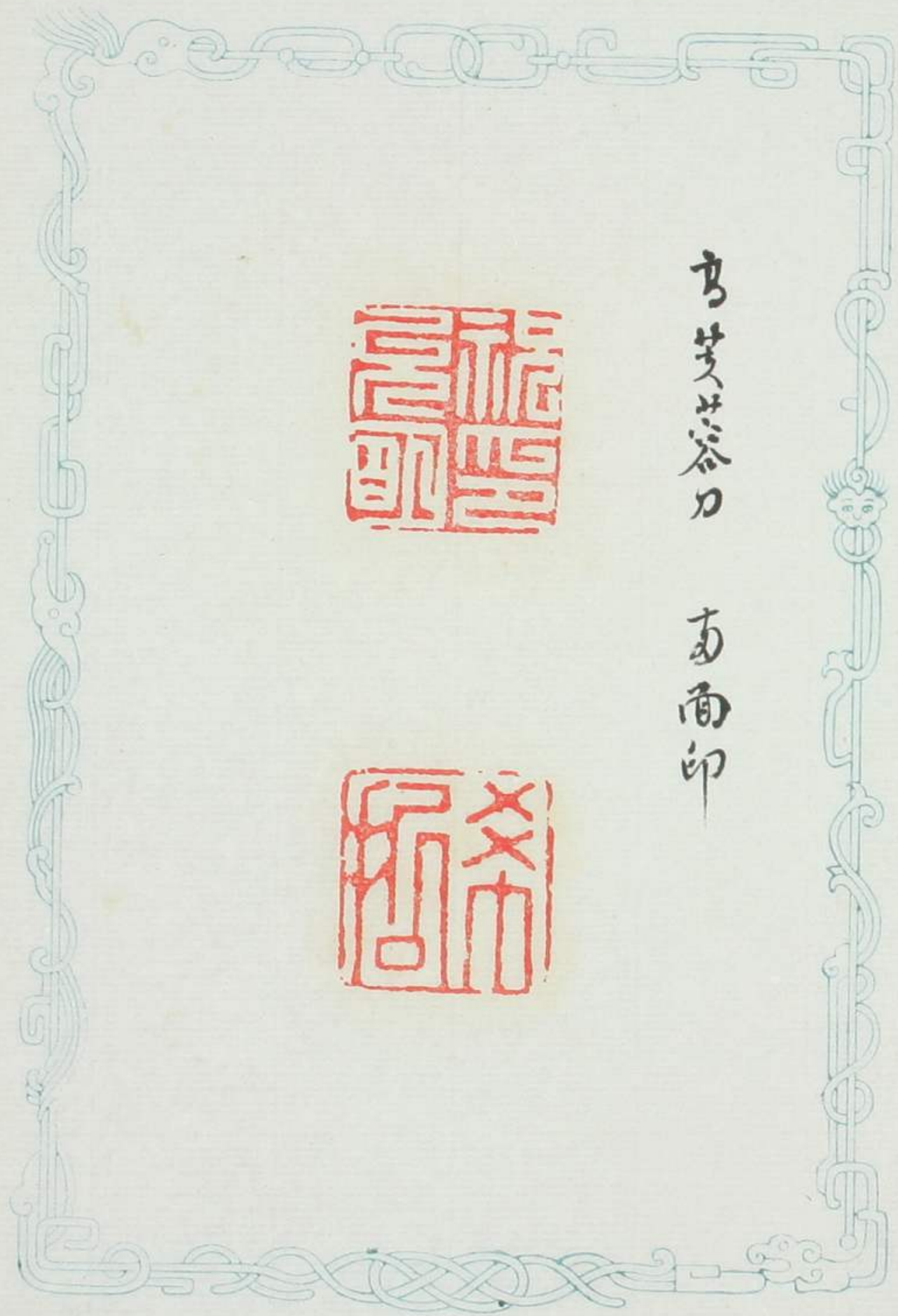

書
其
容
力

有
面
印

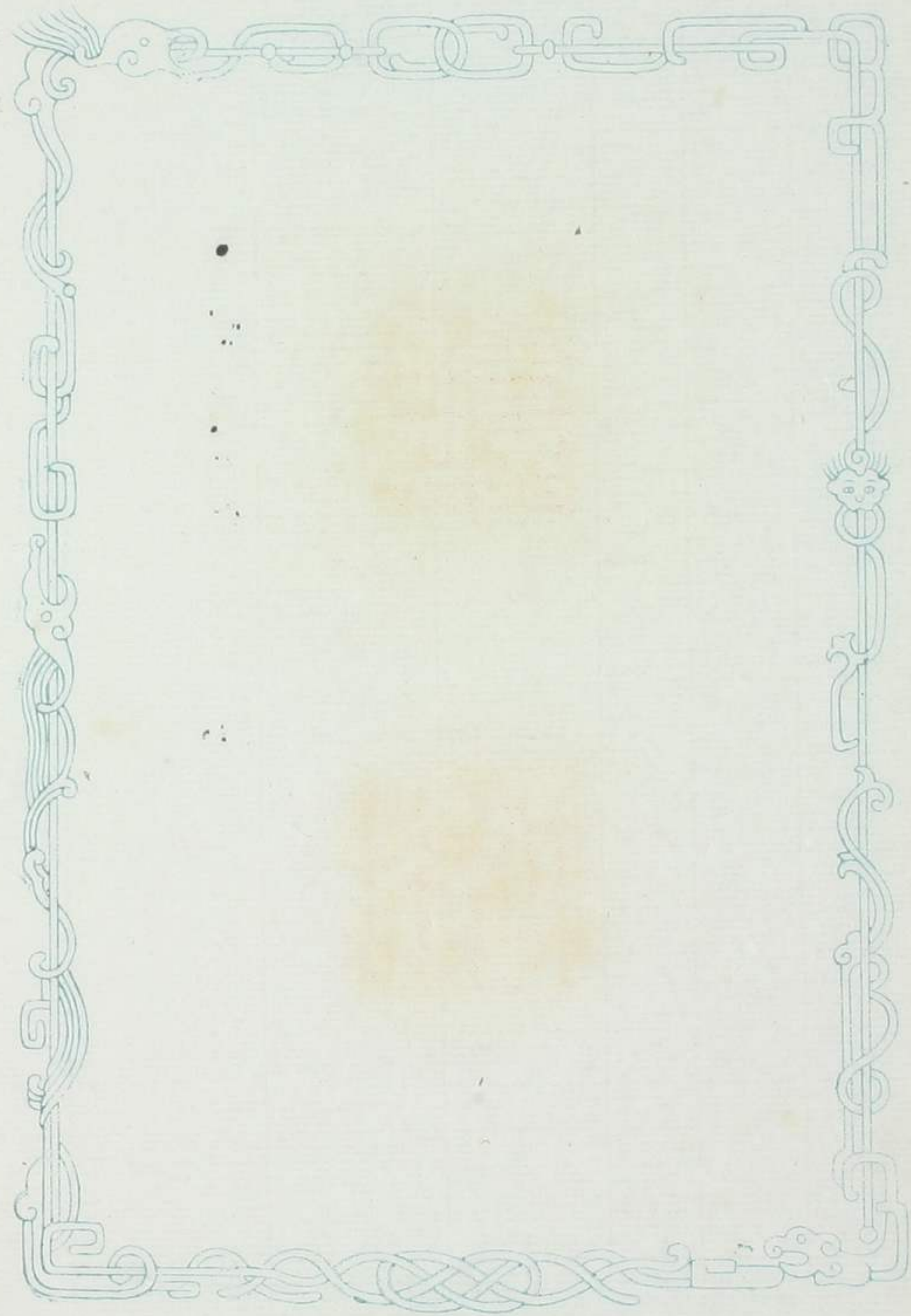



方其谷刀 方由印

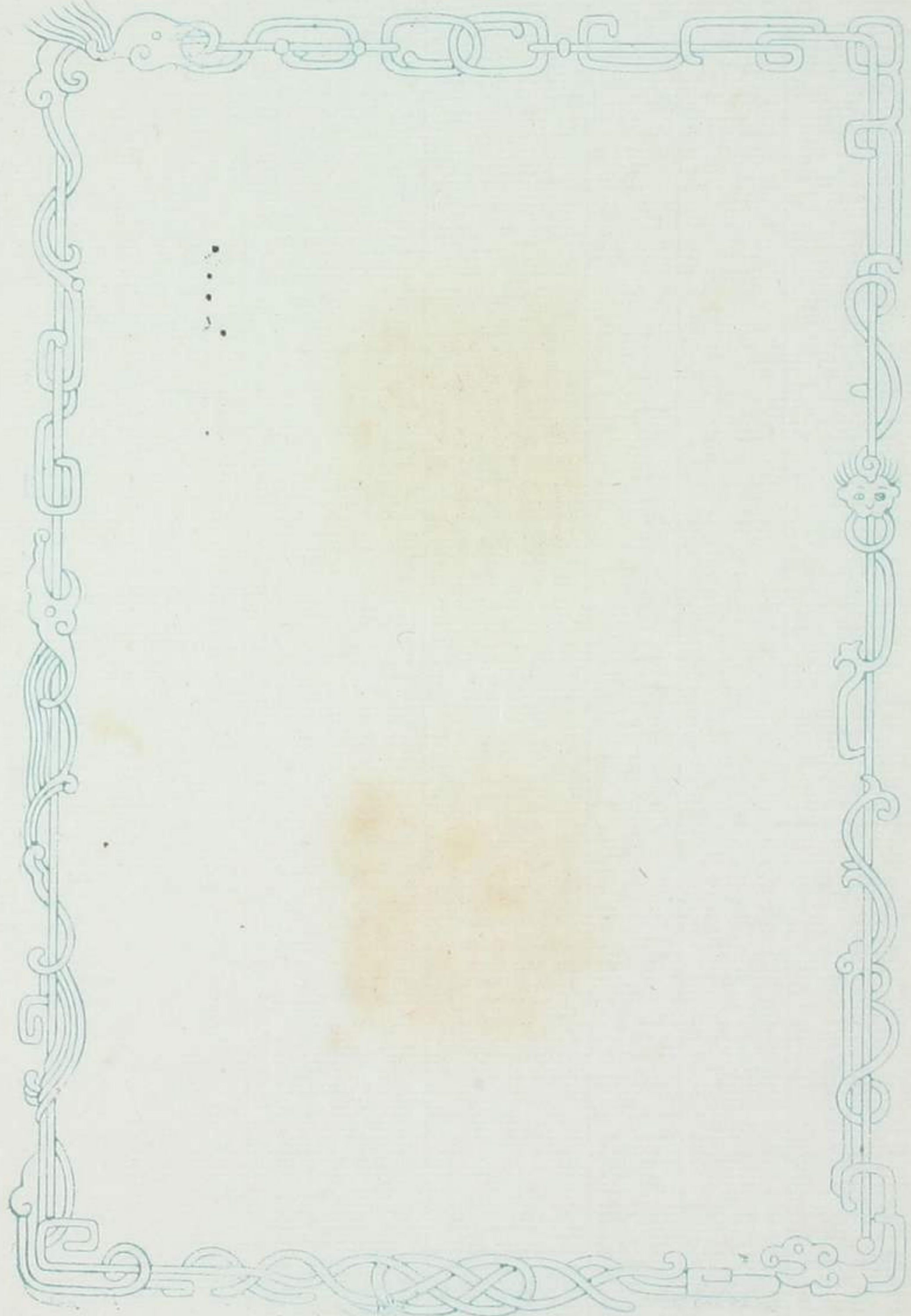

...

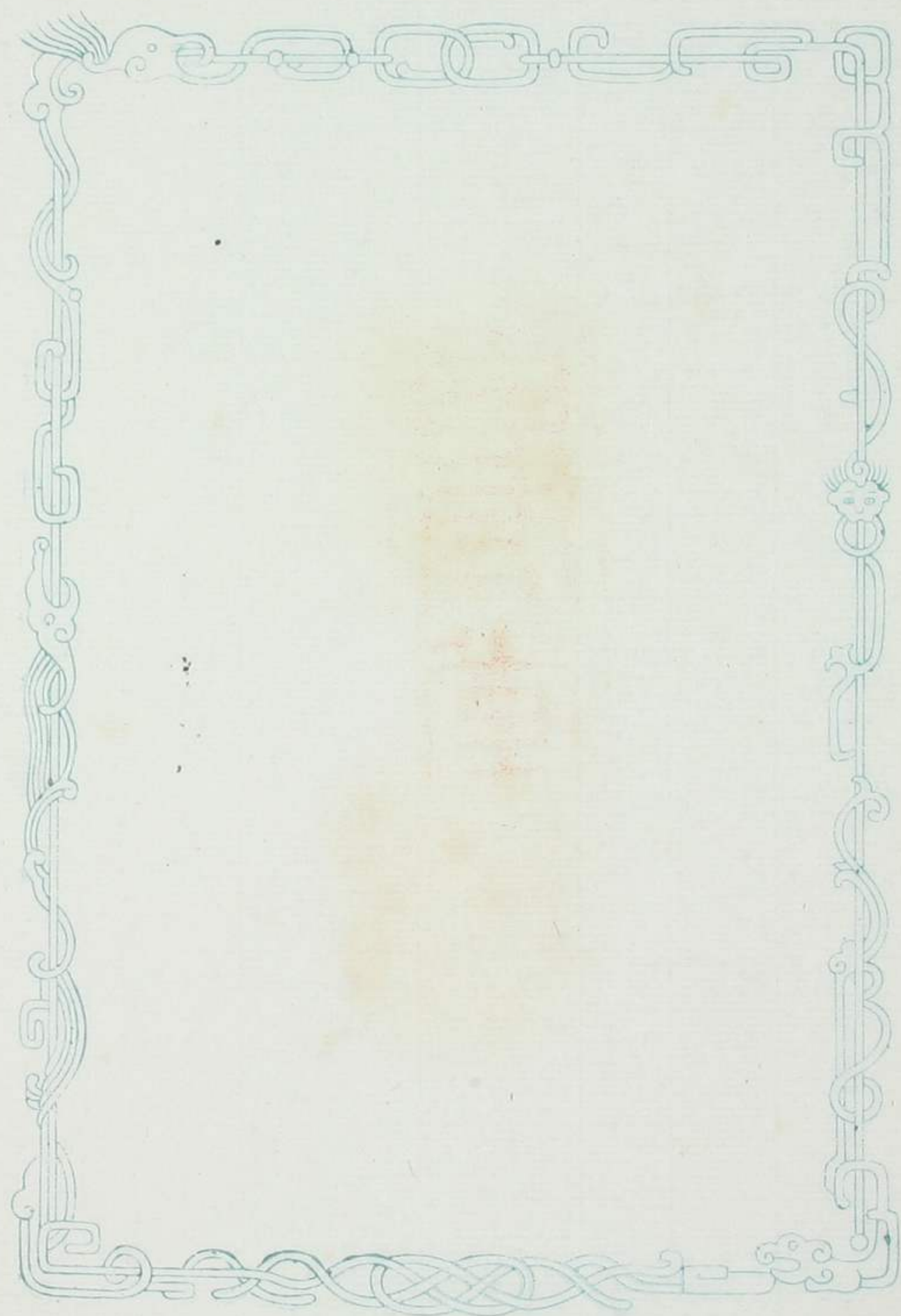



共渡の刻

