



鴻爪印譜

子 10
3831



門子 10
號 3831
卷

昭和十五年三月一日
寄贈

昭和十五年
三月一日

昭和十五年三月一日
寄贈
中島謙吉氏

中島謙吉氏



上海圖書館藏

集賢圖卷中

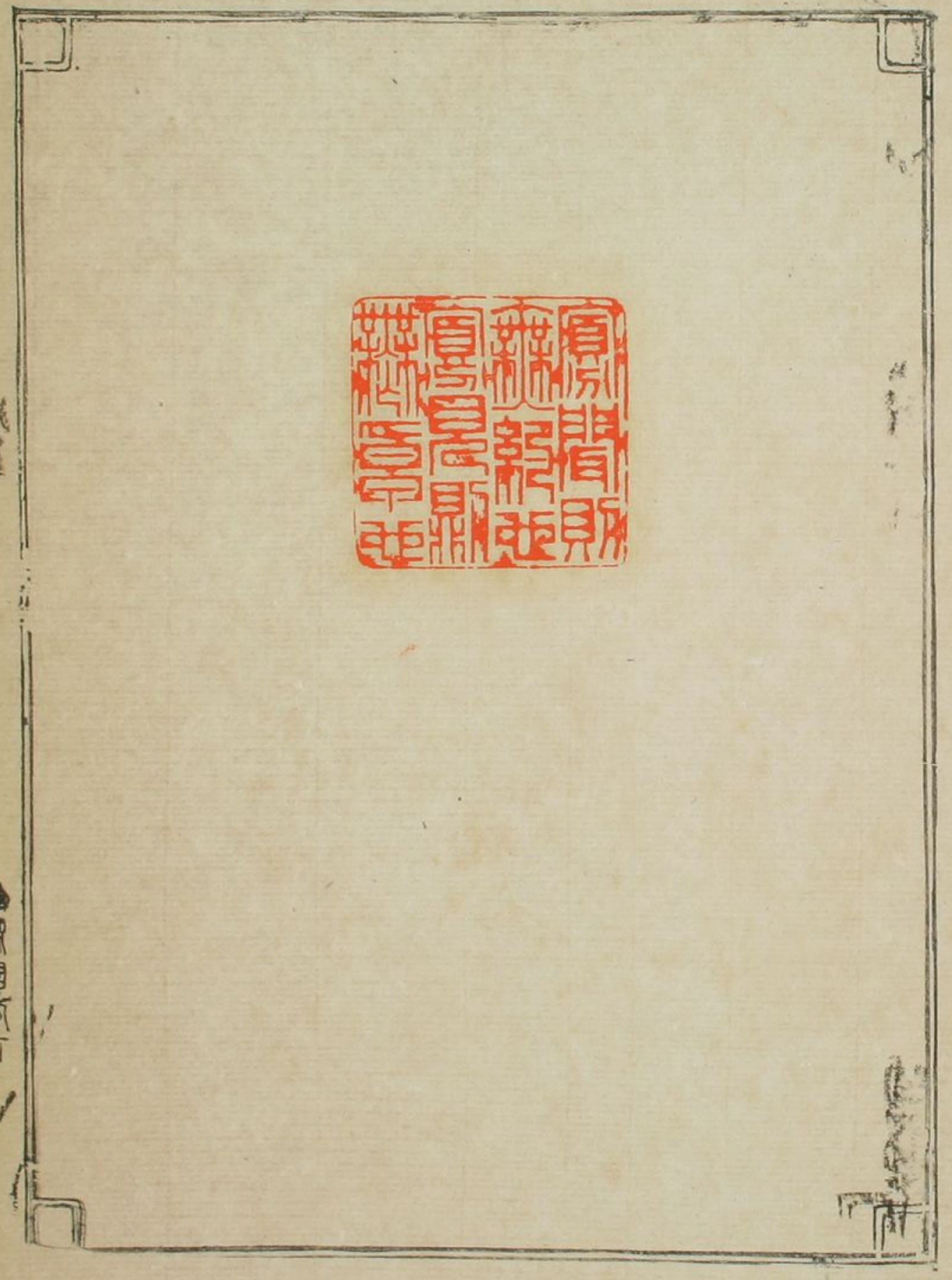

卷之十

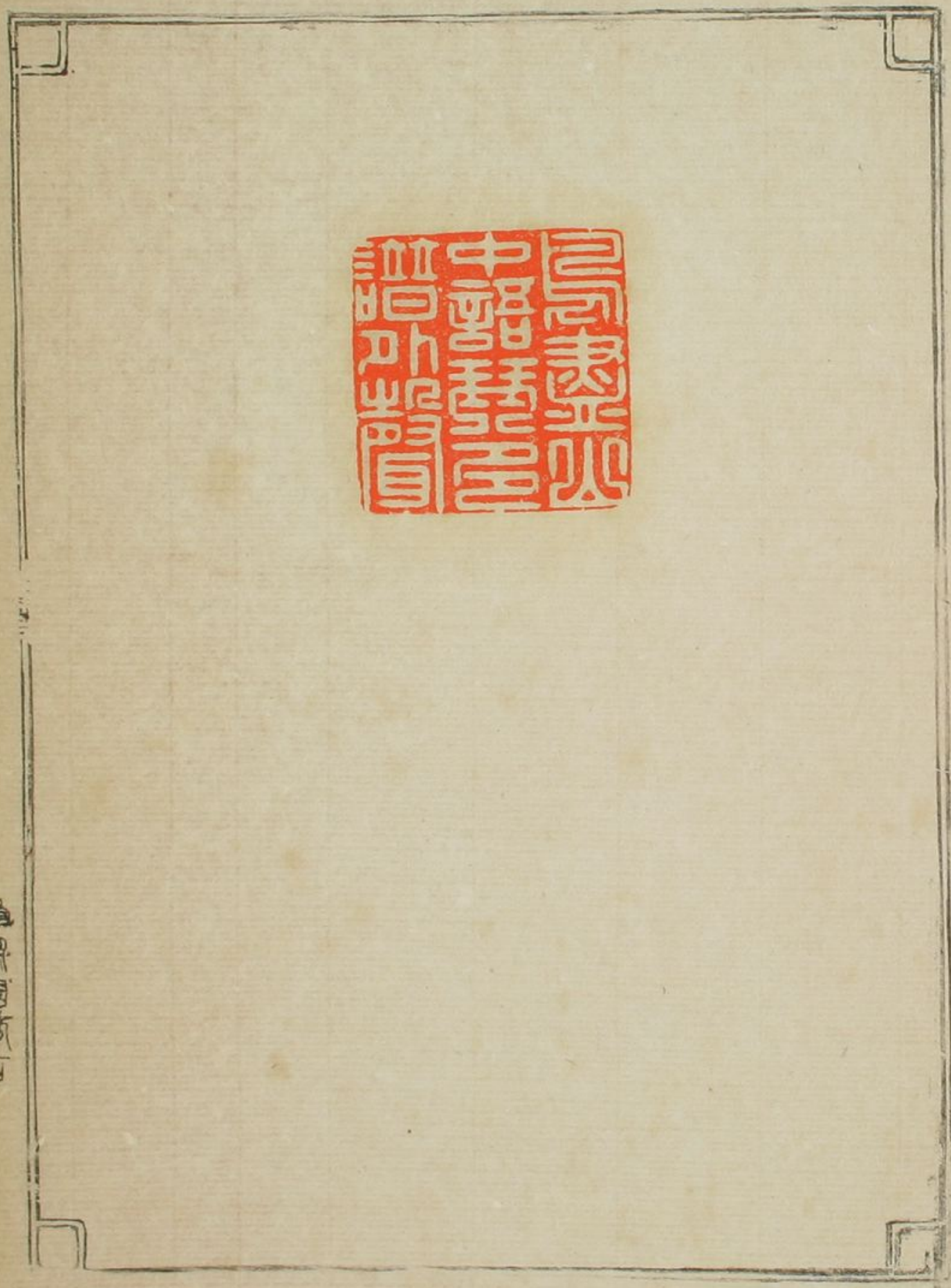

卷之五



中子圖卷第





中法圖書館藏

卷之五十四

粵商弄地



魯經圖五十四



卷之三十一





Small vertical text or a signature located on the left edge of the page, near the bottom corner of the border.







Handwritten vertical text in seal script, located on the left edge of the left page, possibly indicating a page number or chapter reference.

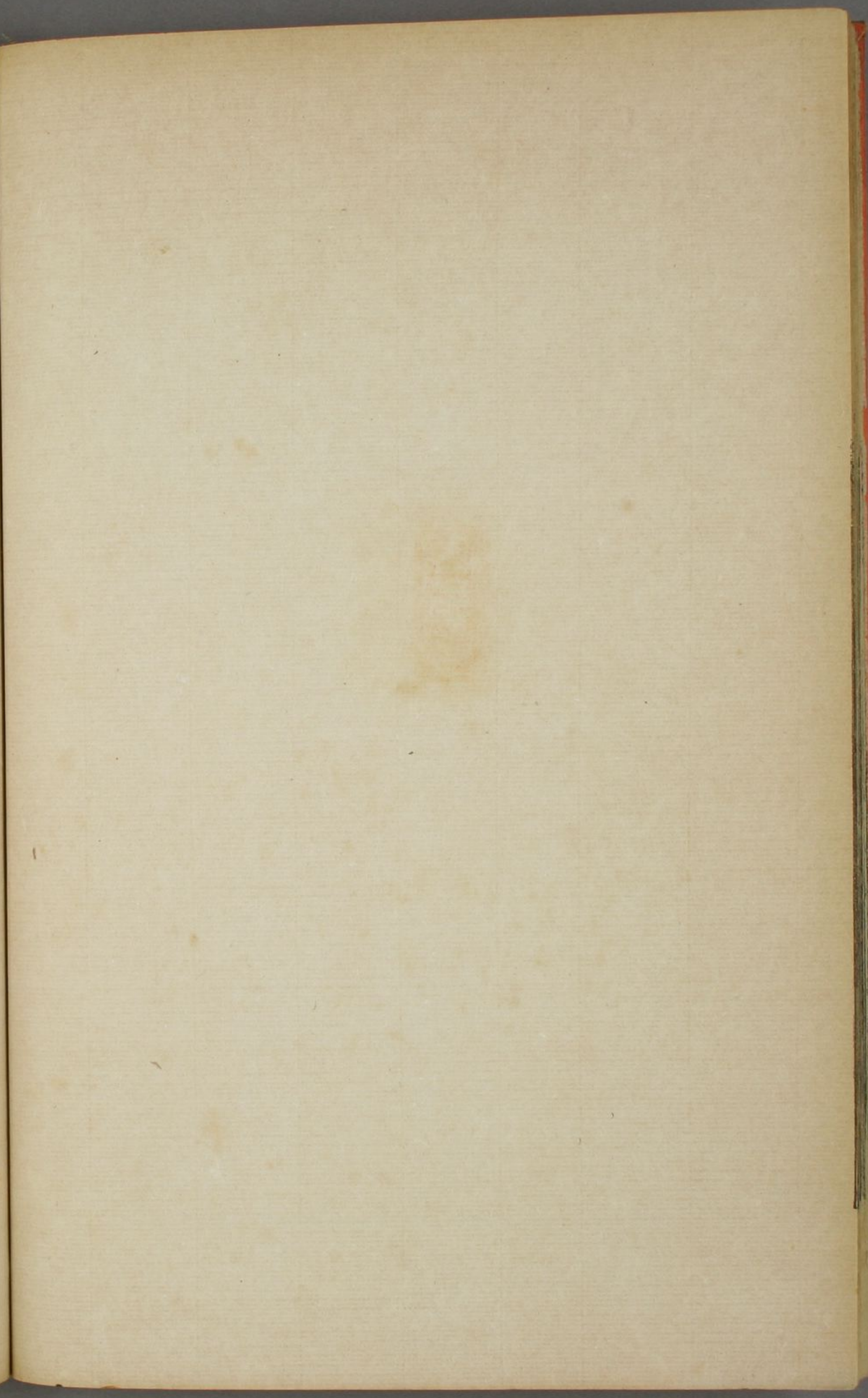

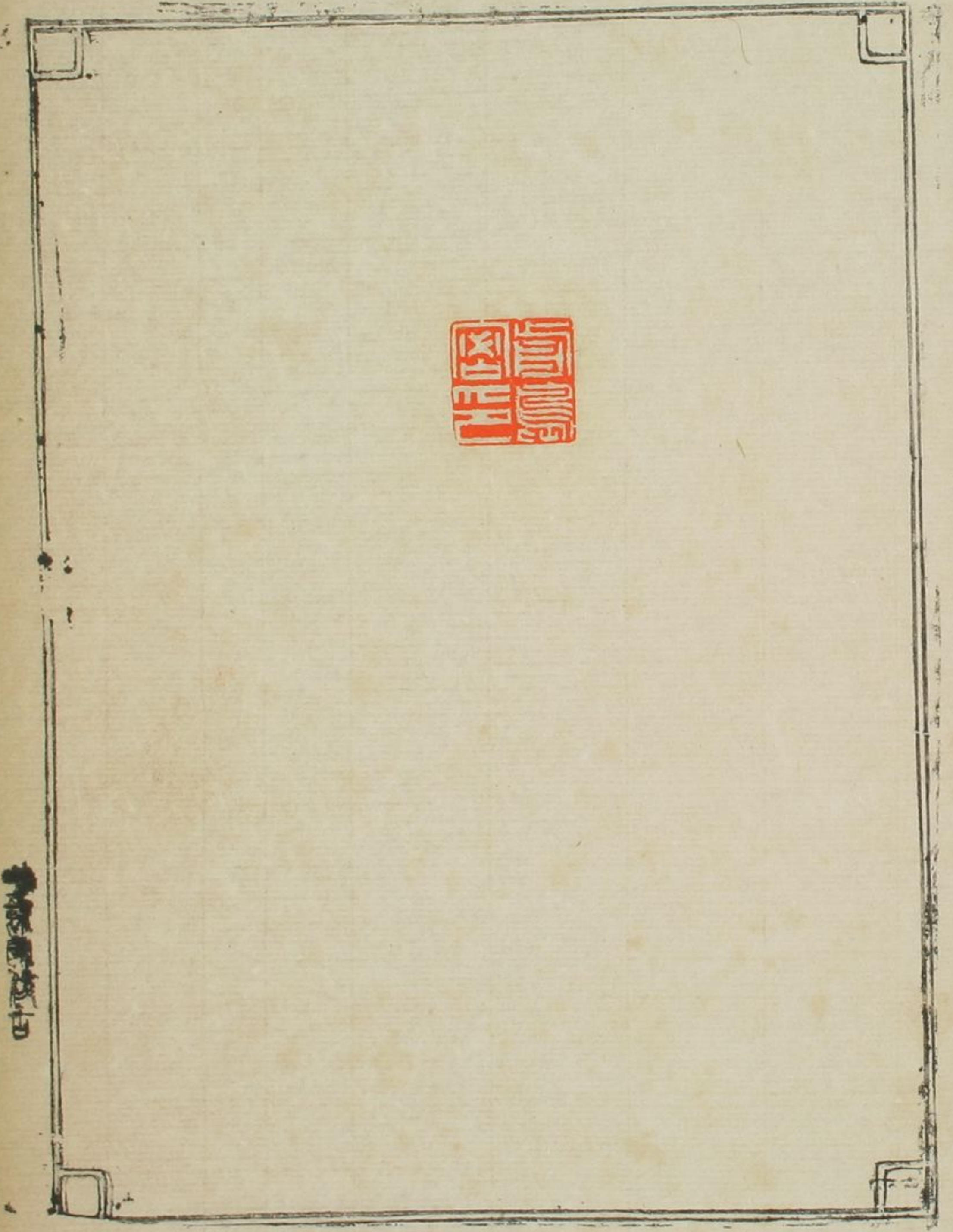

Small vertical text or markings on the left edge of the page, possibly bleed-through from the reverse side.

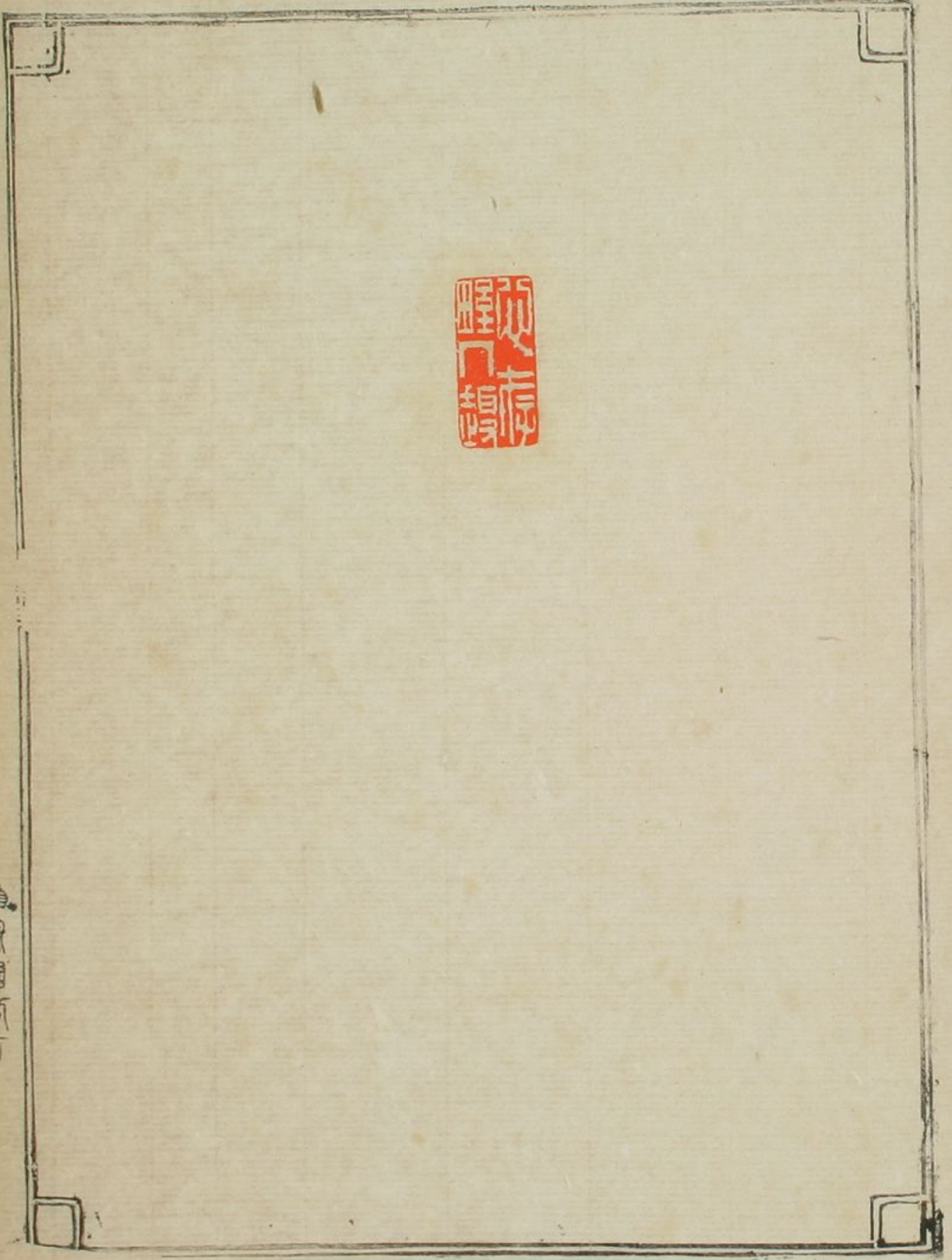

卷之五十四

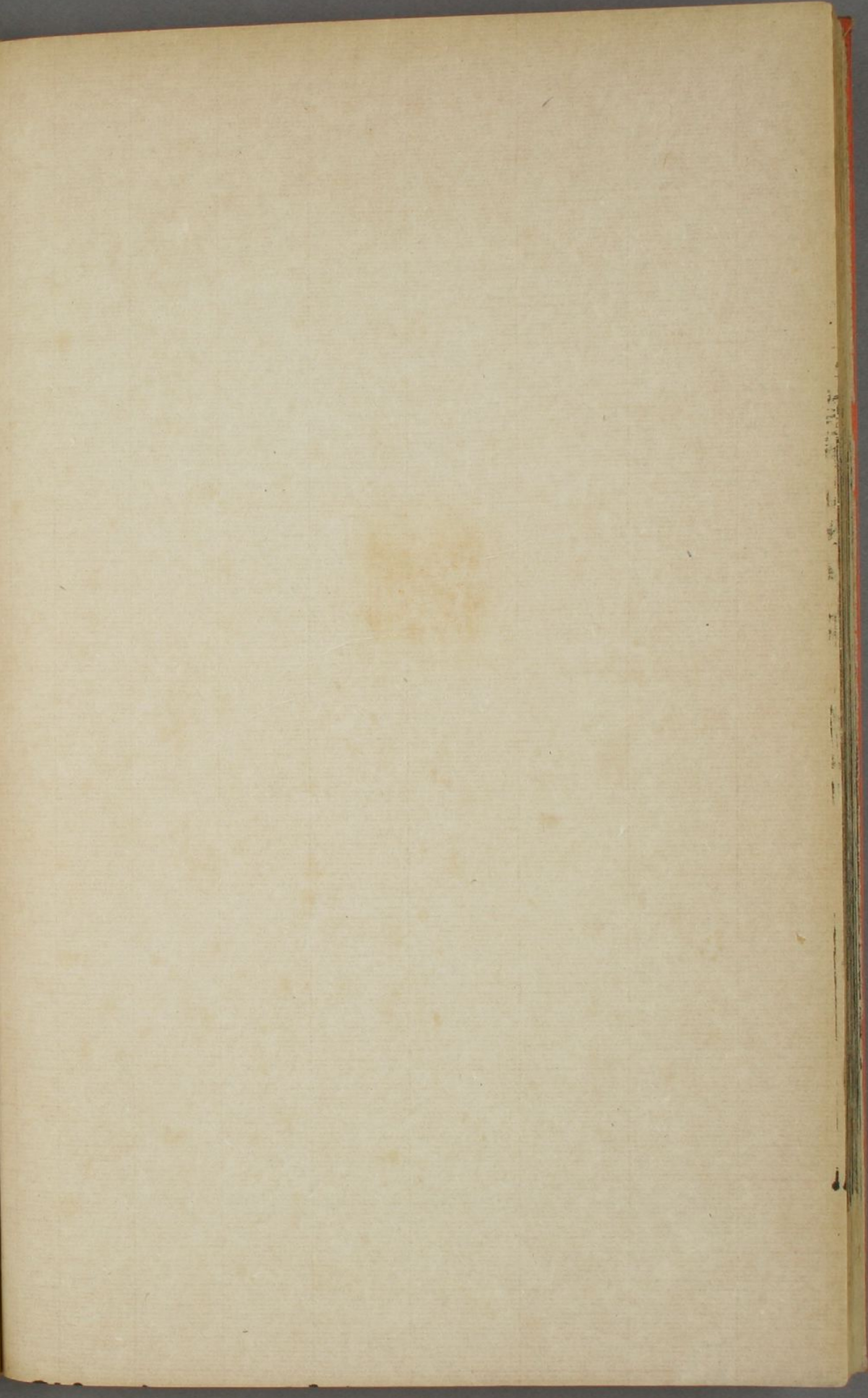

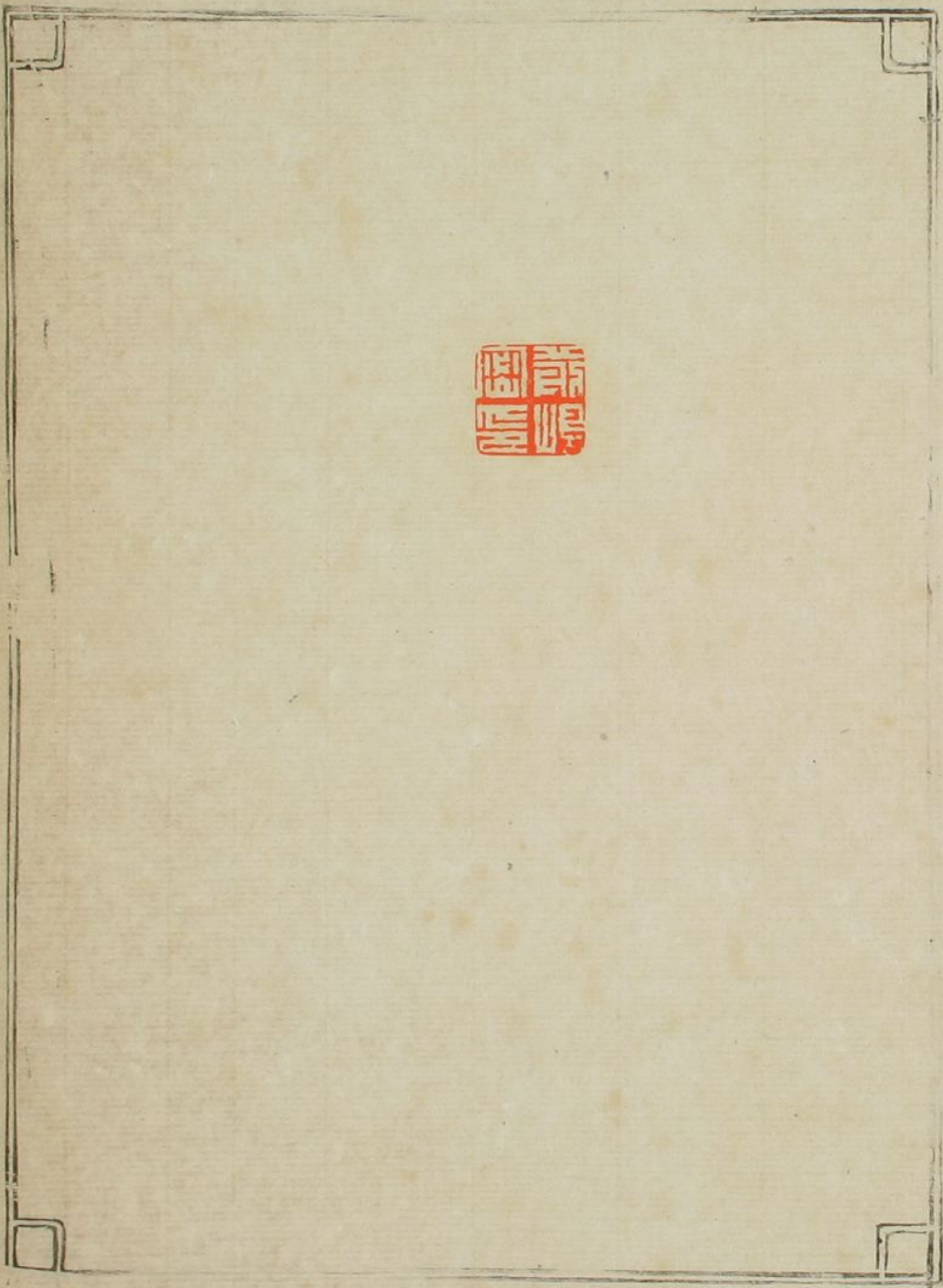

皇朝圖志

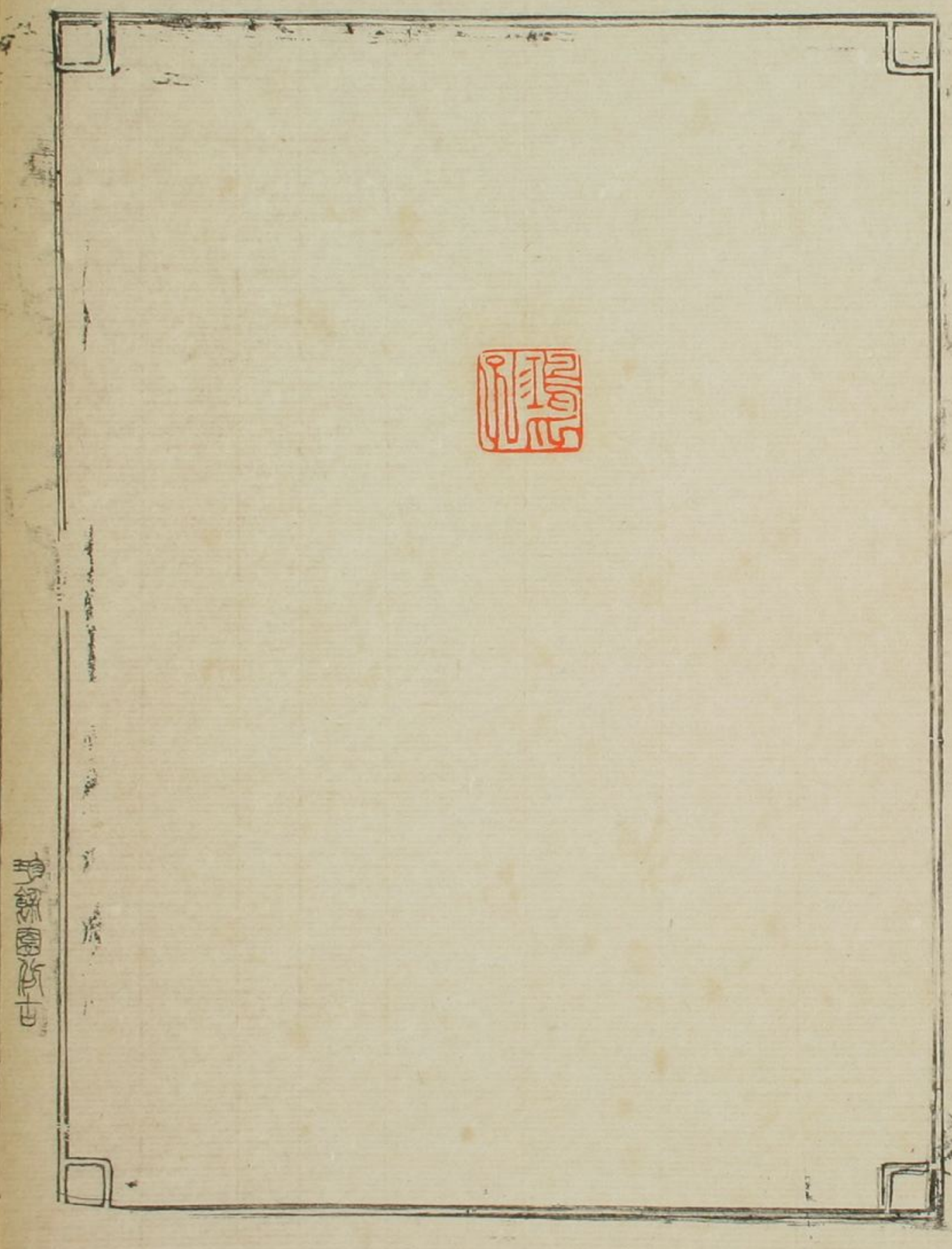

卷之十

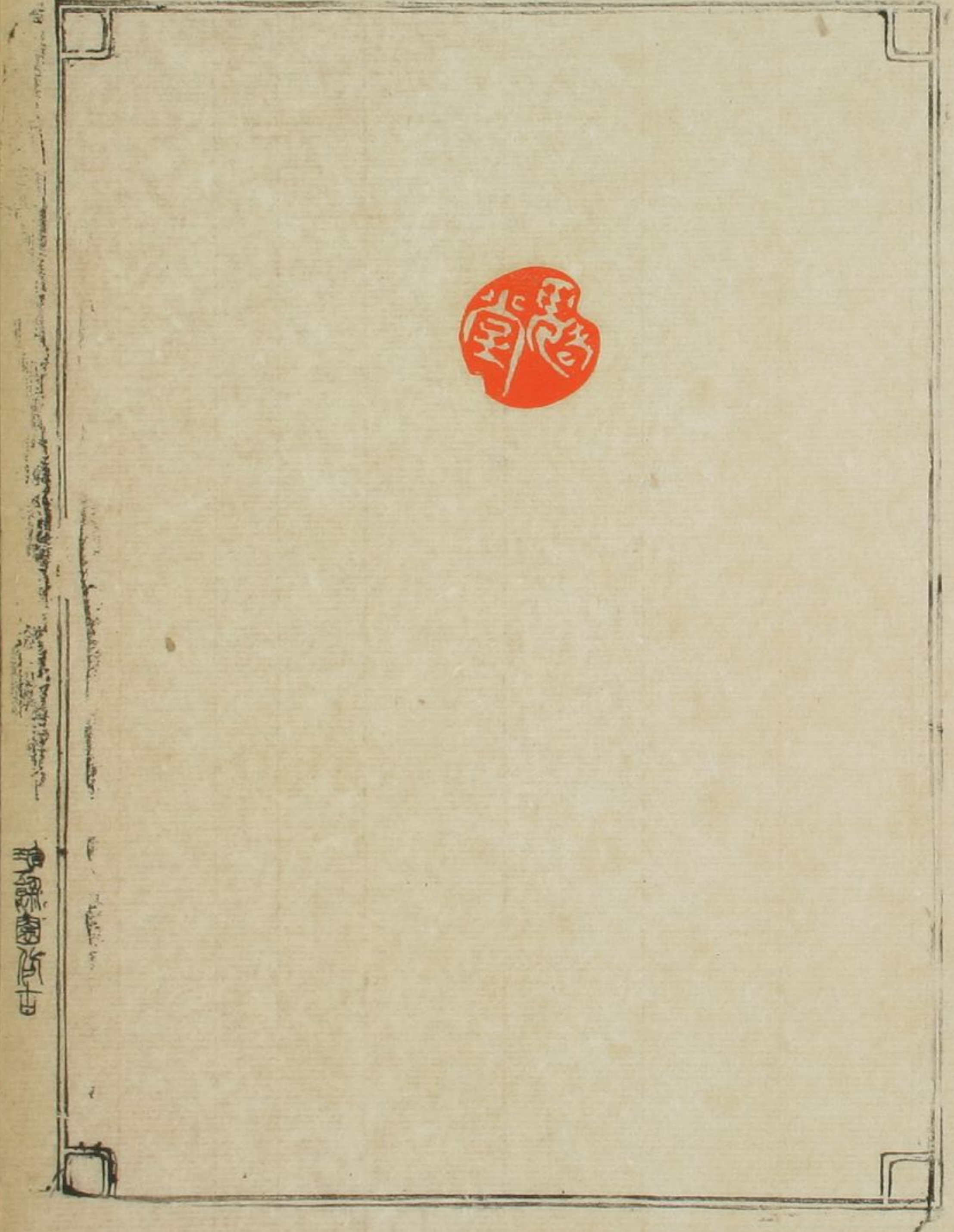

卷之五十四



古今圖書集成



卷之五



卷之十



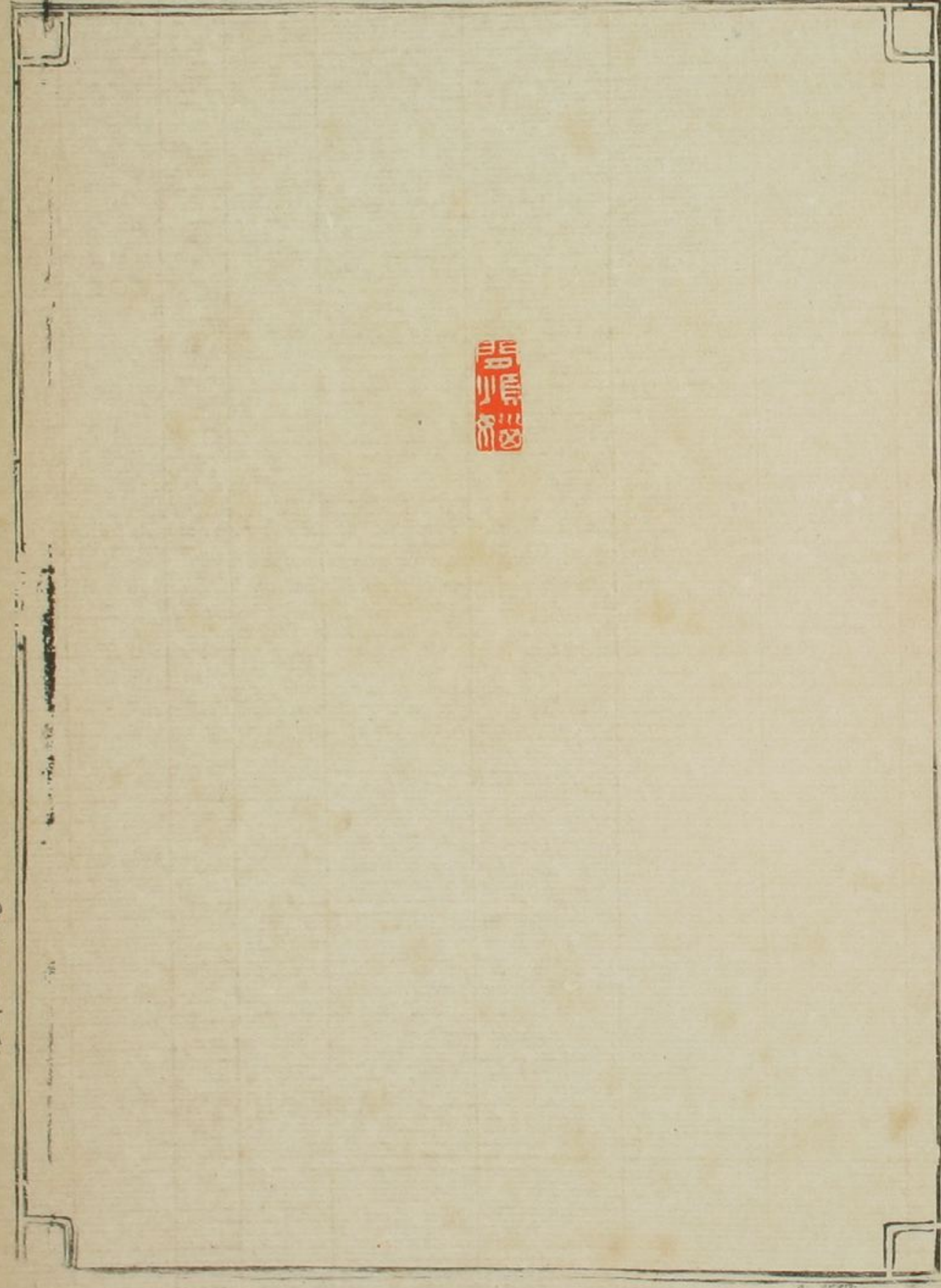

本草綱目



西廂記

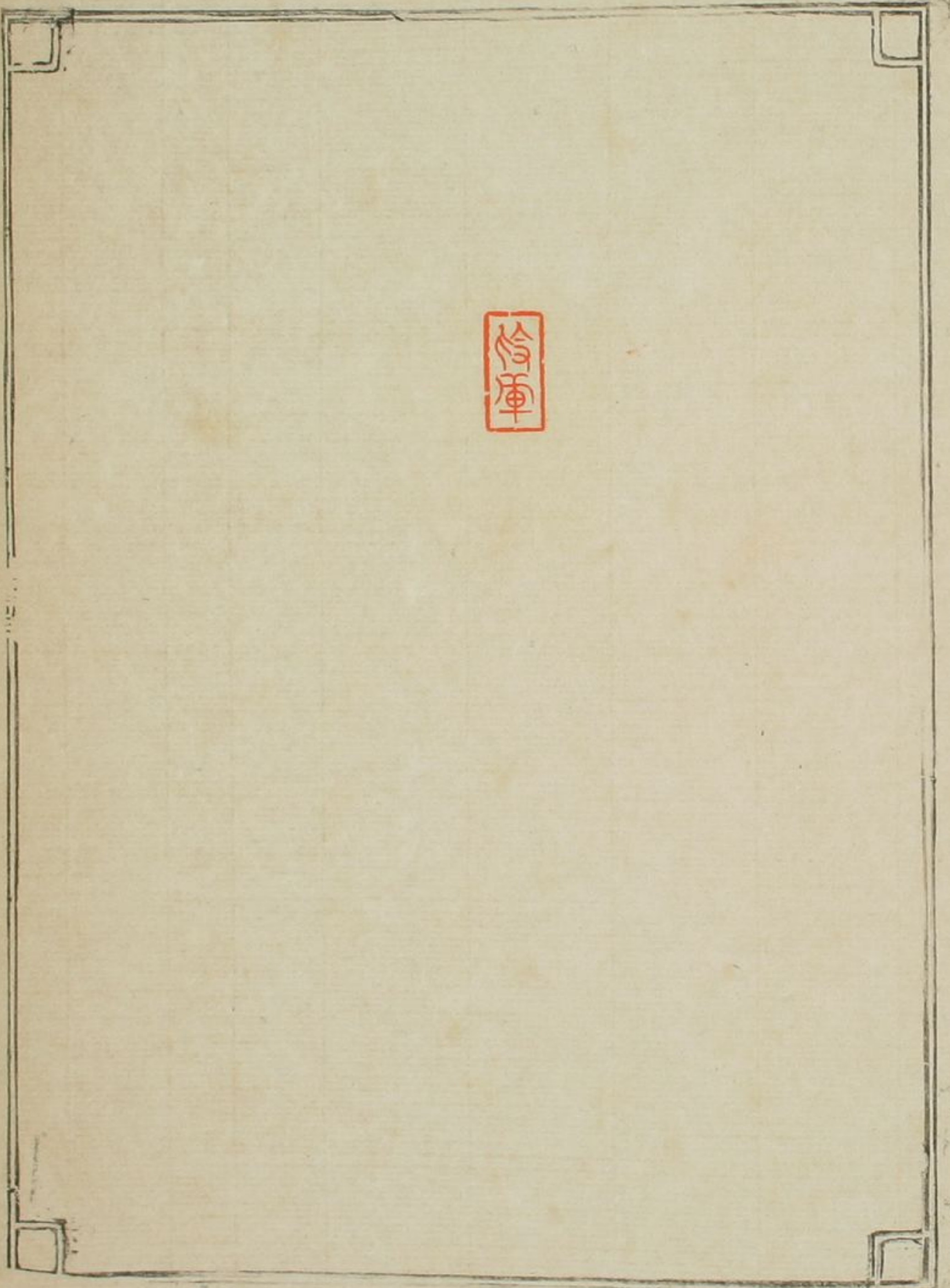

修軍

皇朝通志

五

卷之五

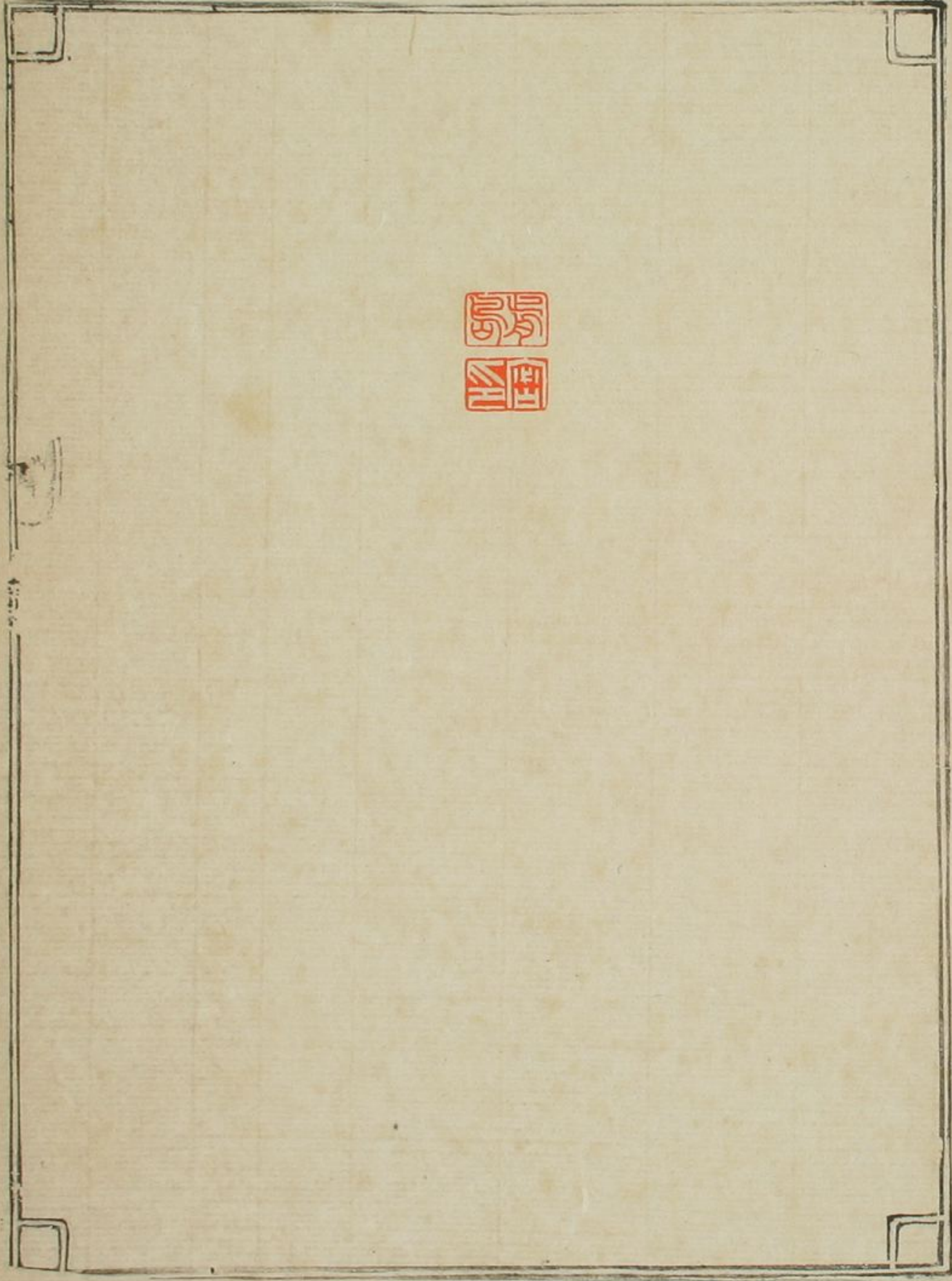

卷之五十四

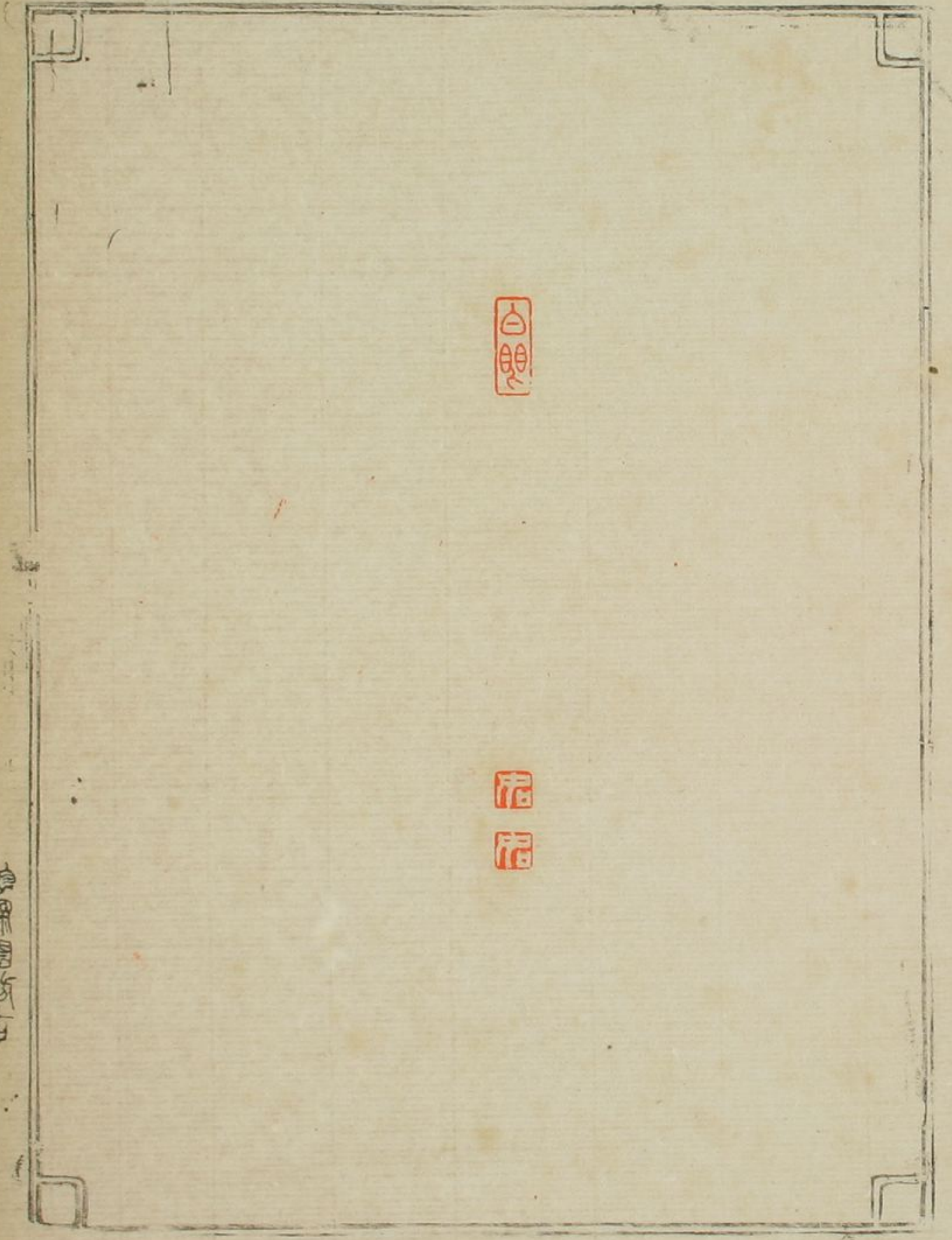

白

石

石

卷之十

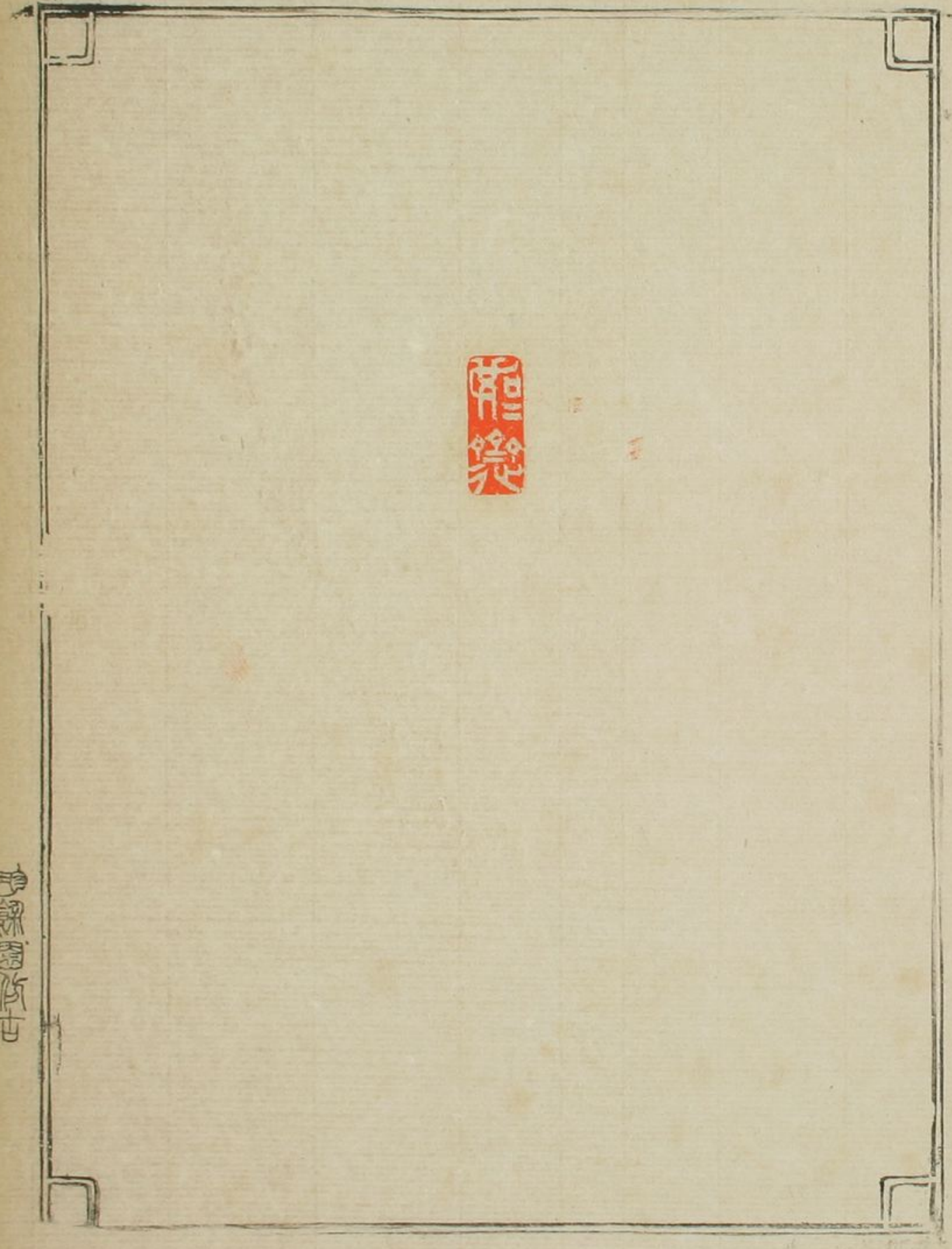

紅印

卷之五十四

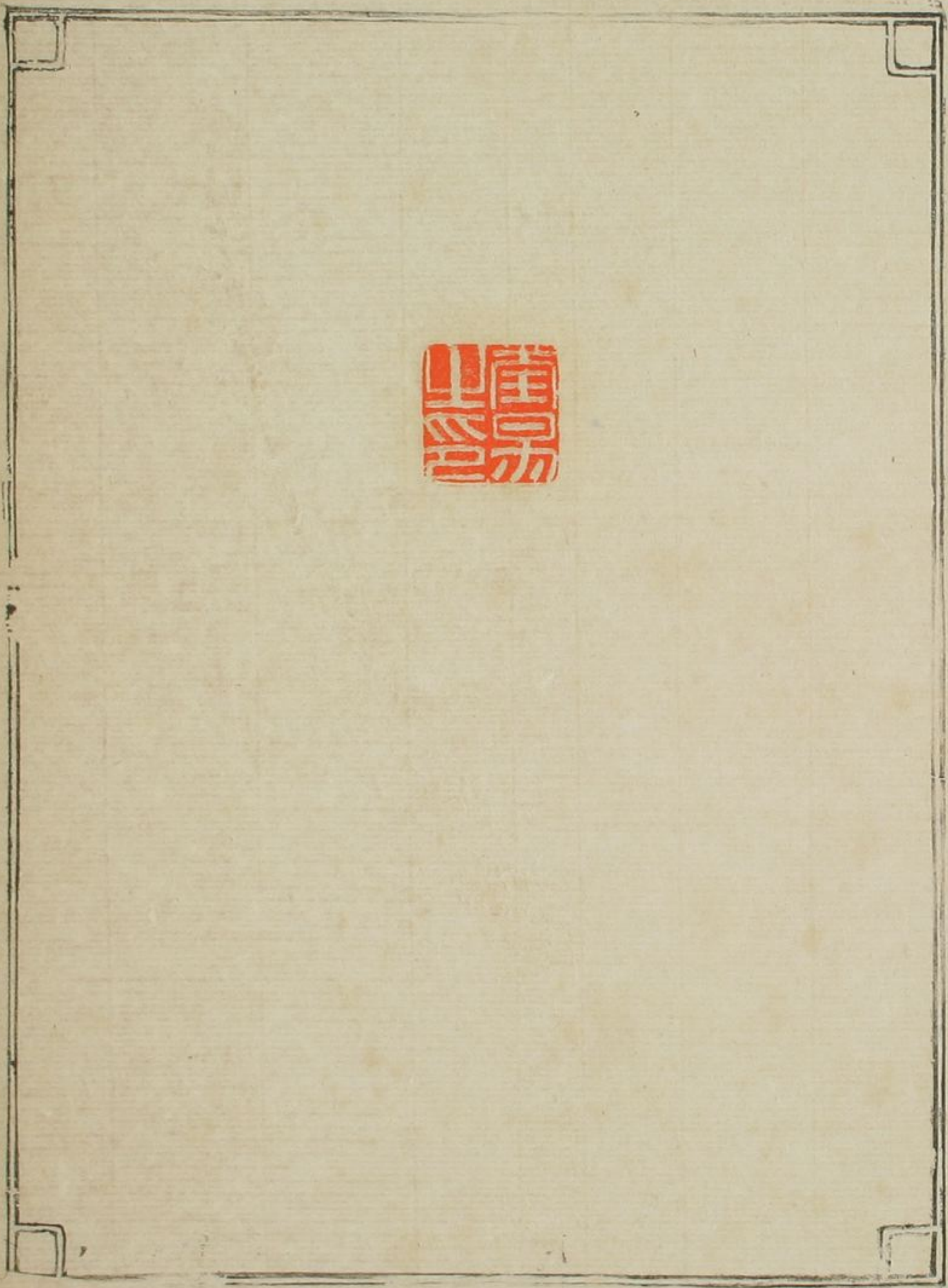

卷之十



卷之五





卷之五

一



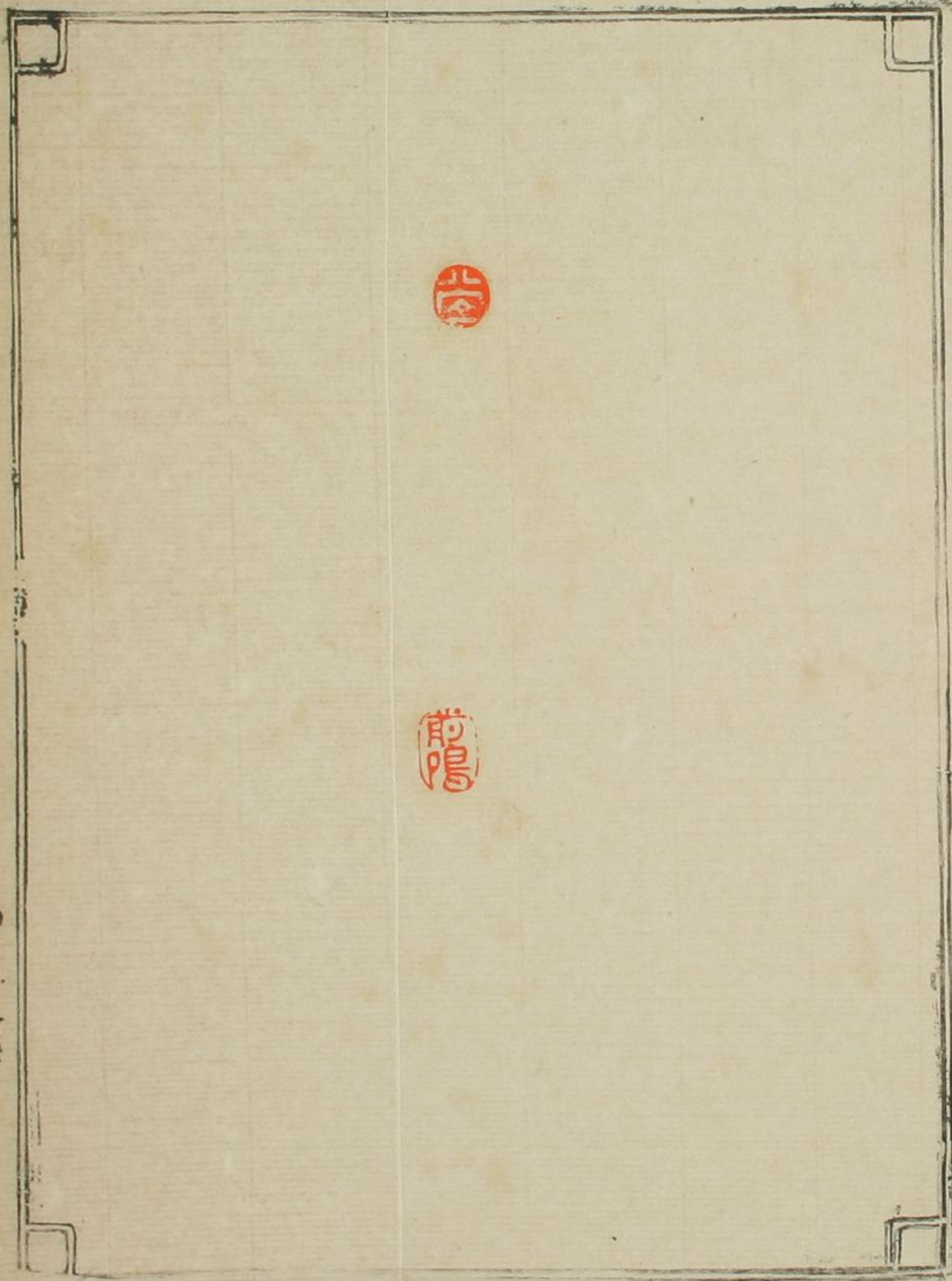

上海龍陽

卷之五





吳昌碩印

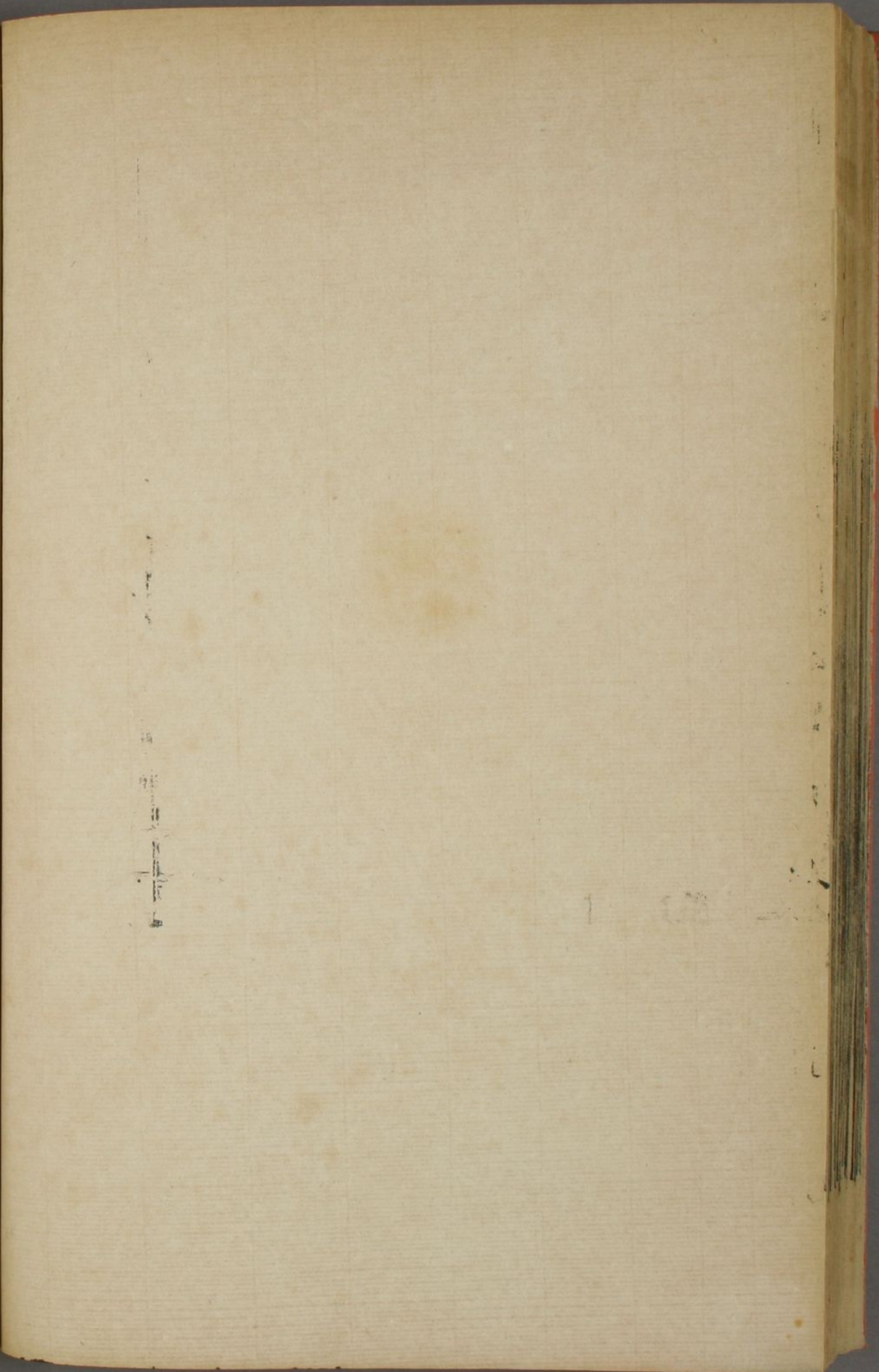

卷之十四



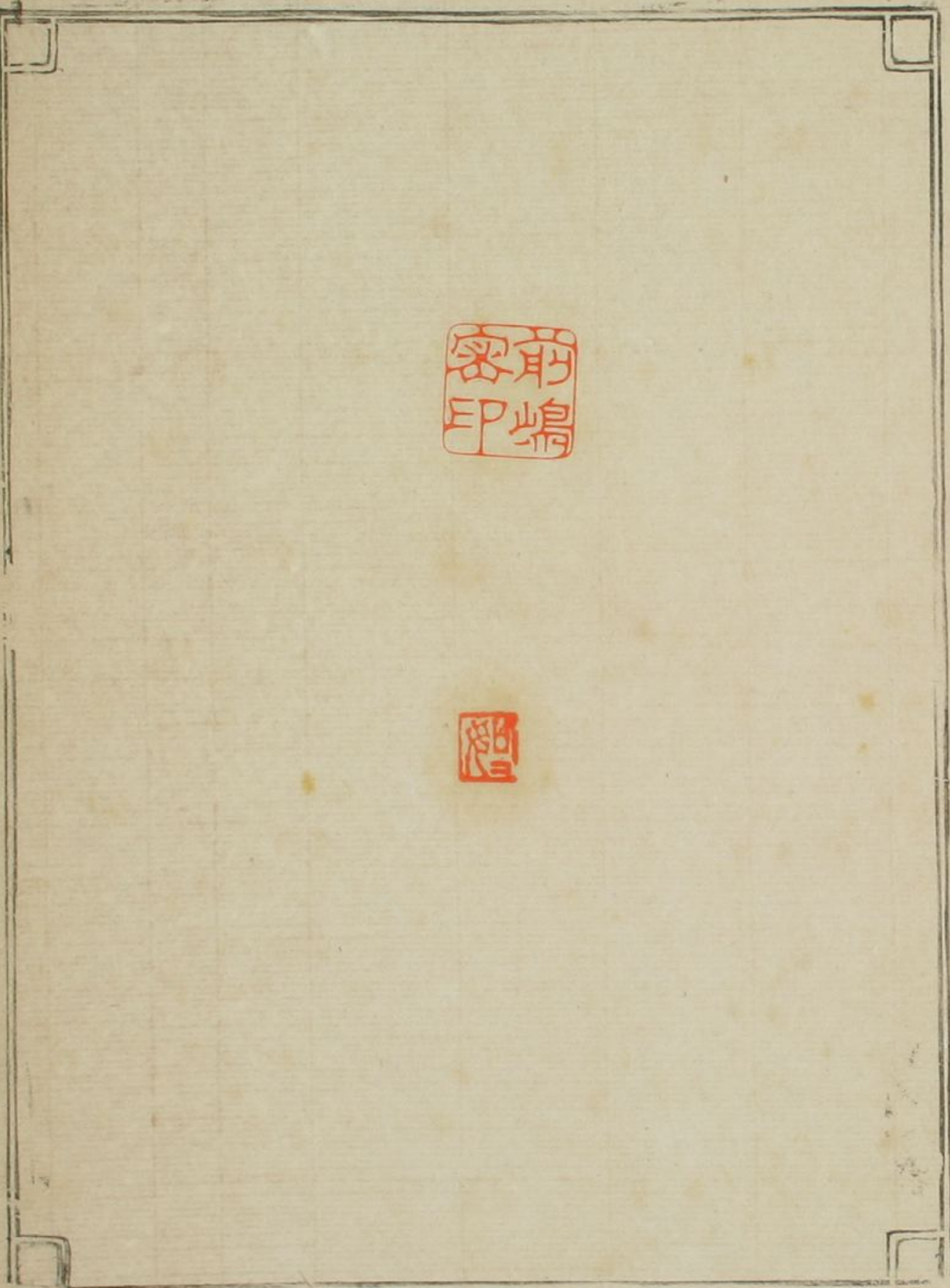

前印

子

子

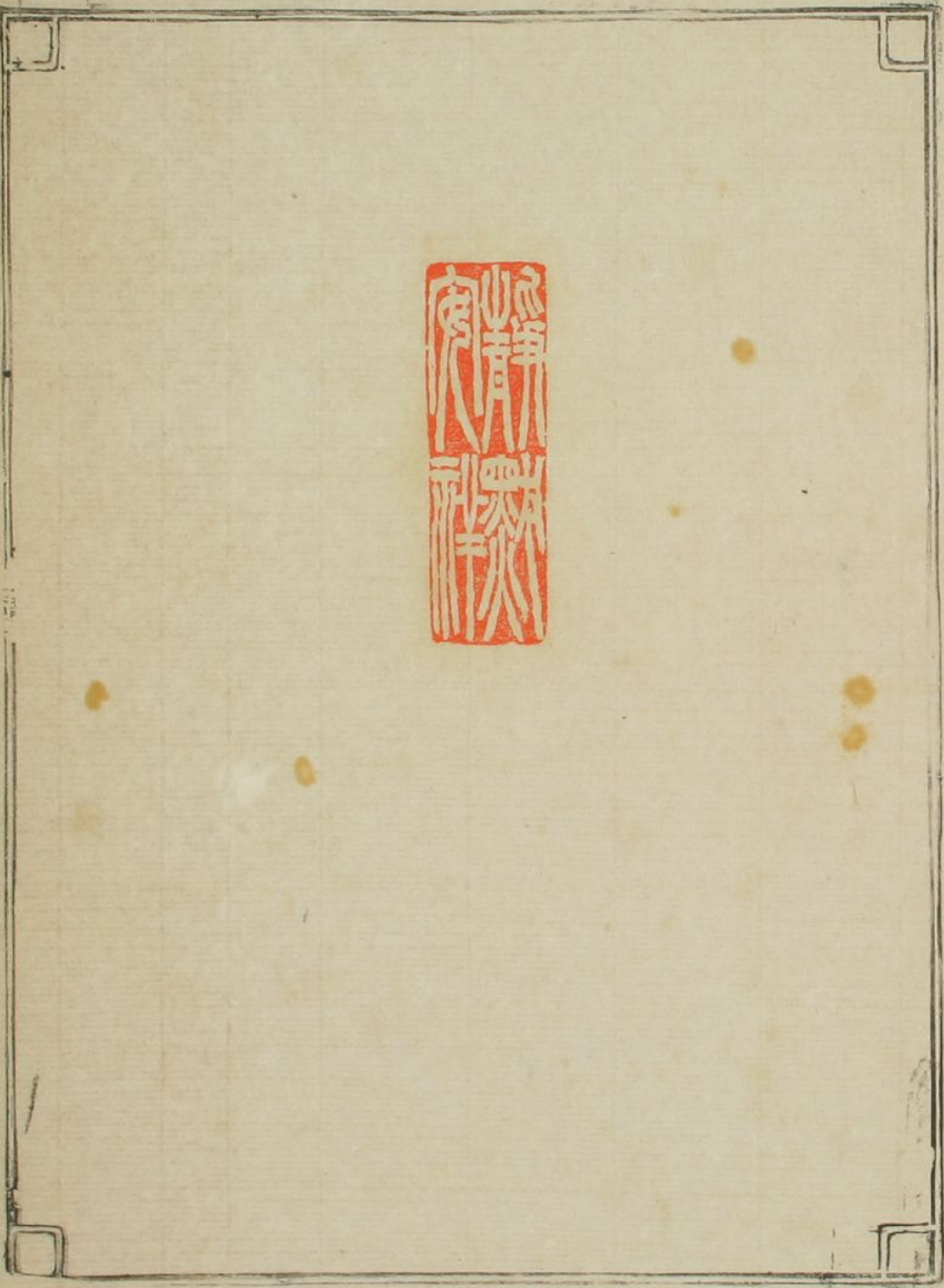

Red seal impression with four characters in seal script.

Small vertical text on the left margin, possibly a page number or title.





張氏子

張氏子



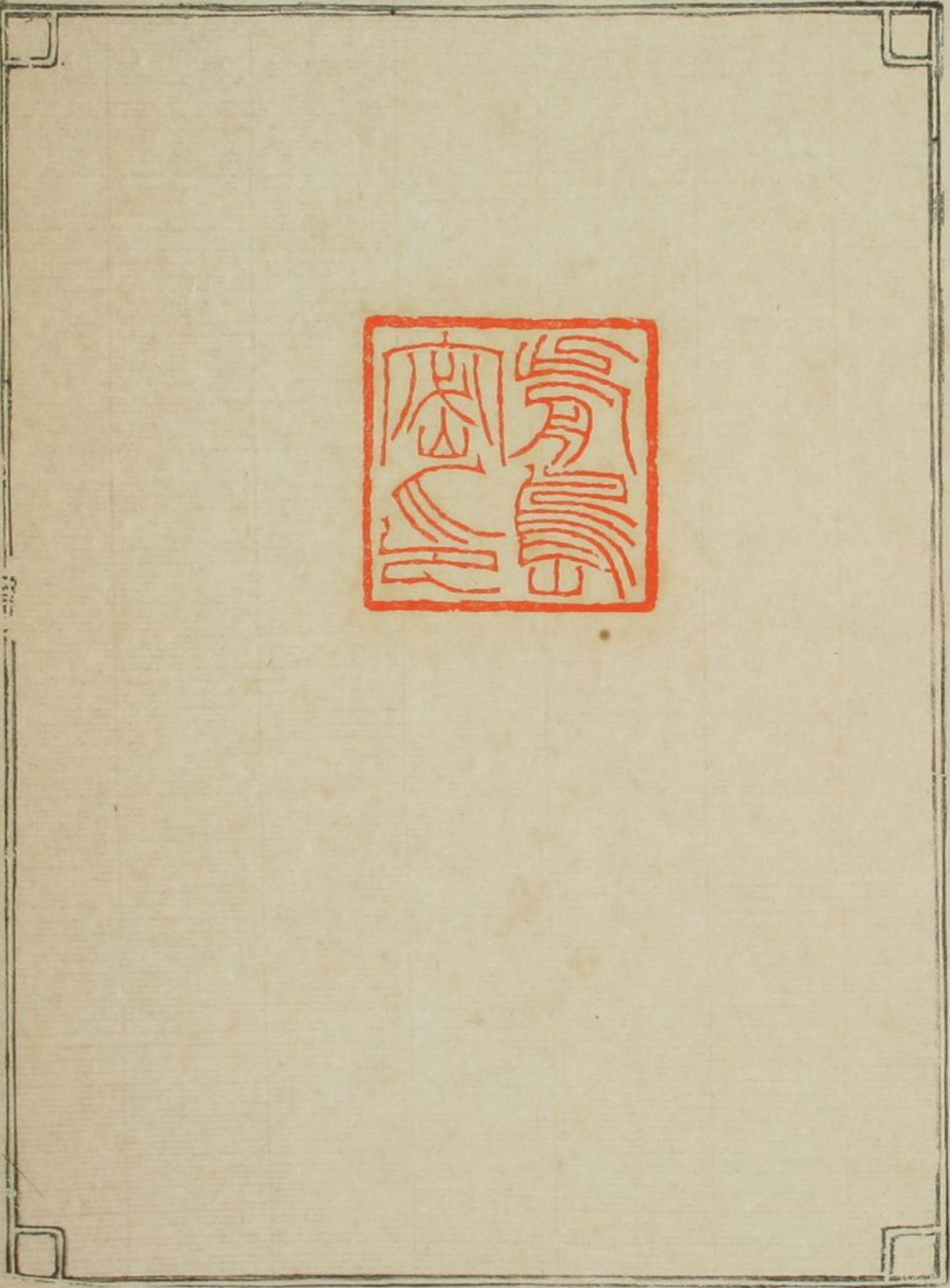

伊...
...



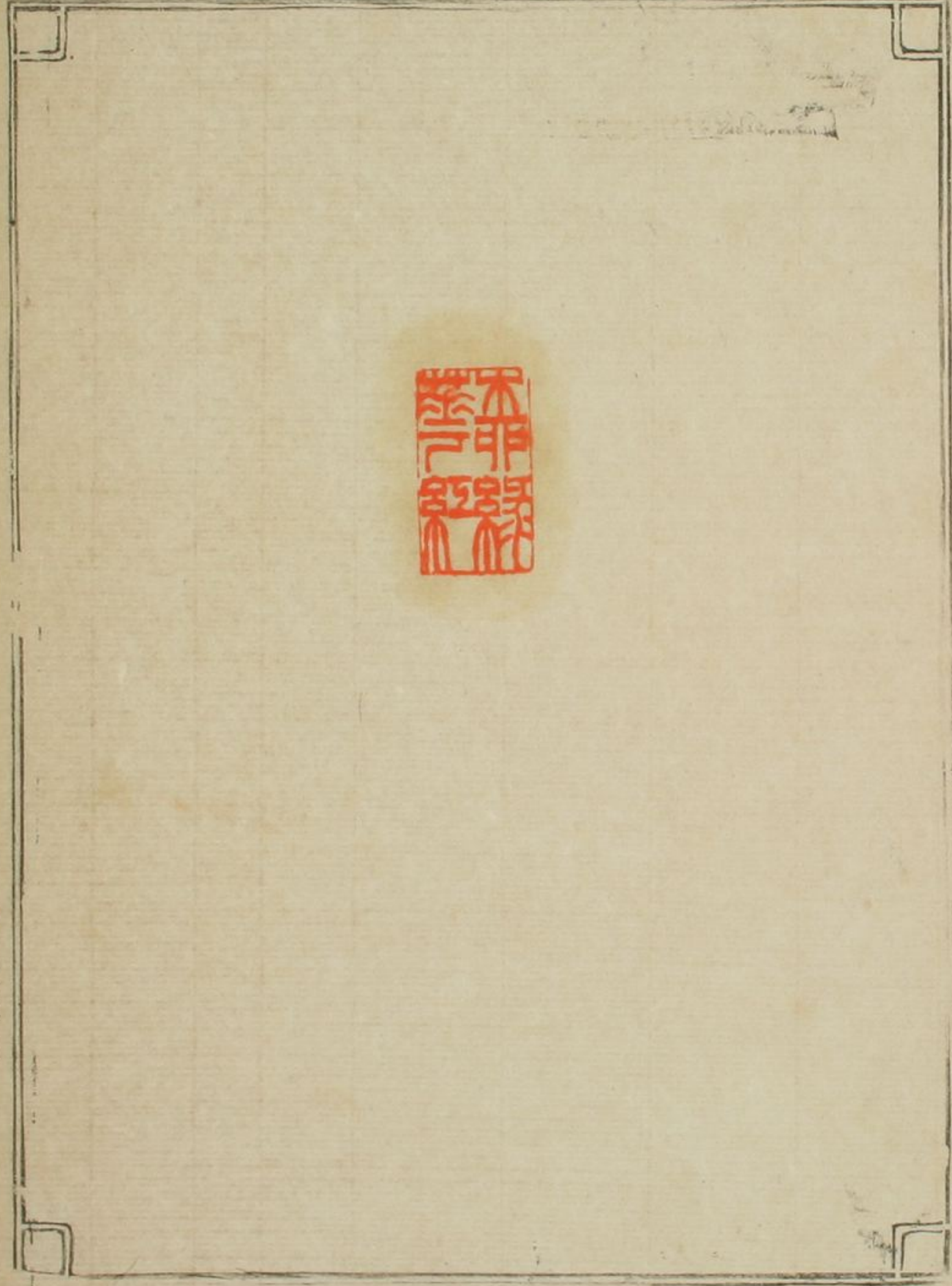

木
甲
子
年

木
甲
子
年

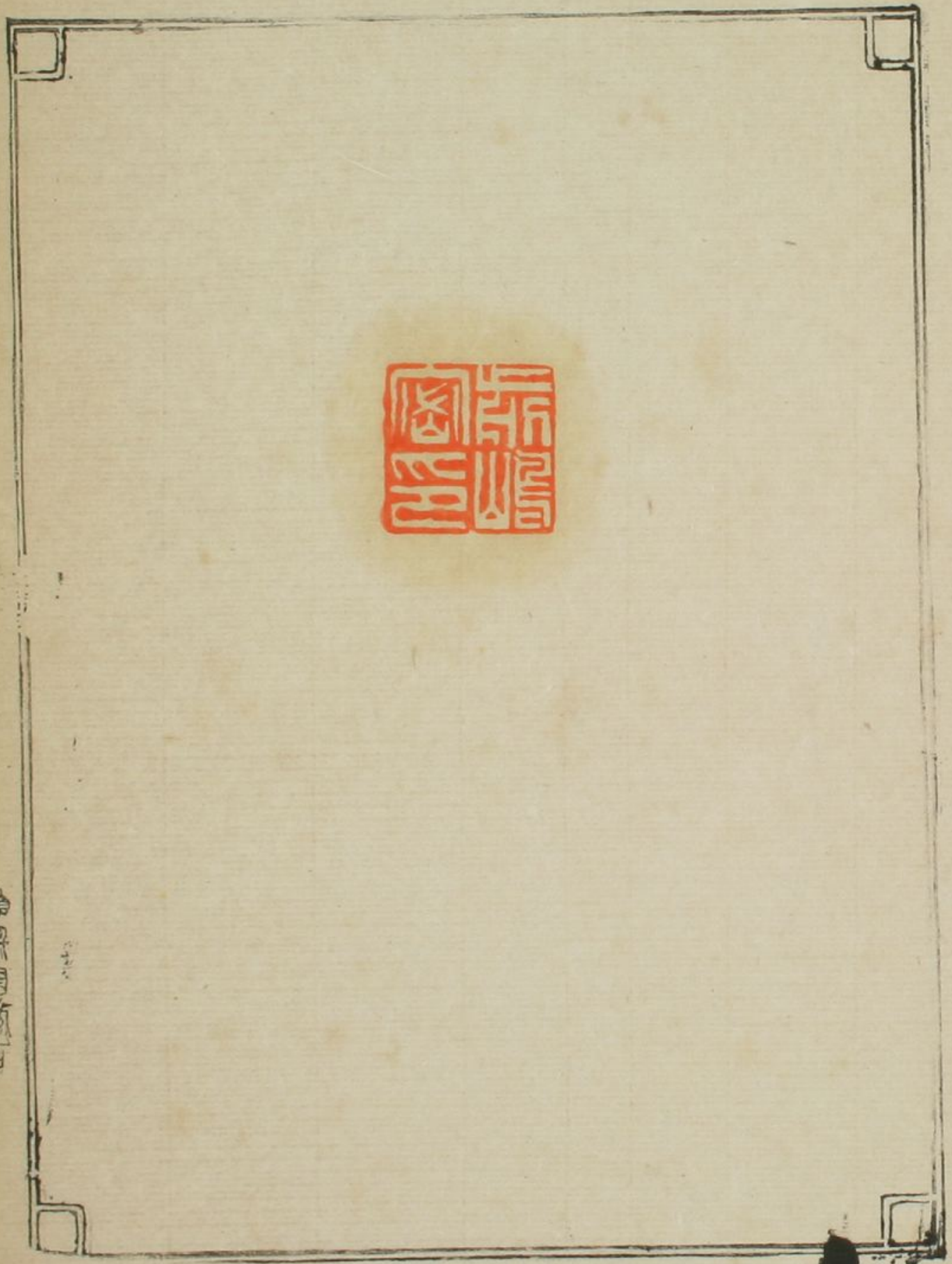

Red seal impression with Chinese characters in seal script.

Small vertical text on the left margin, possibly a page number or title.

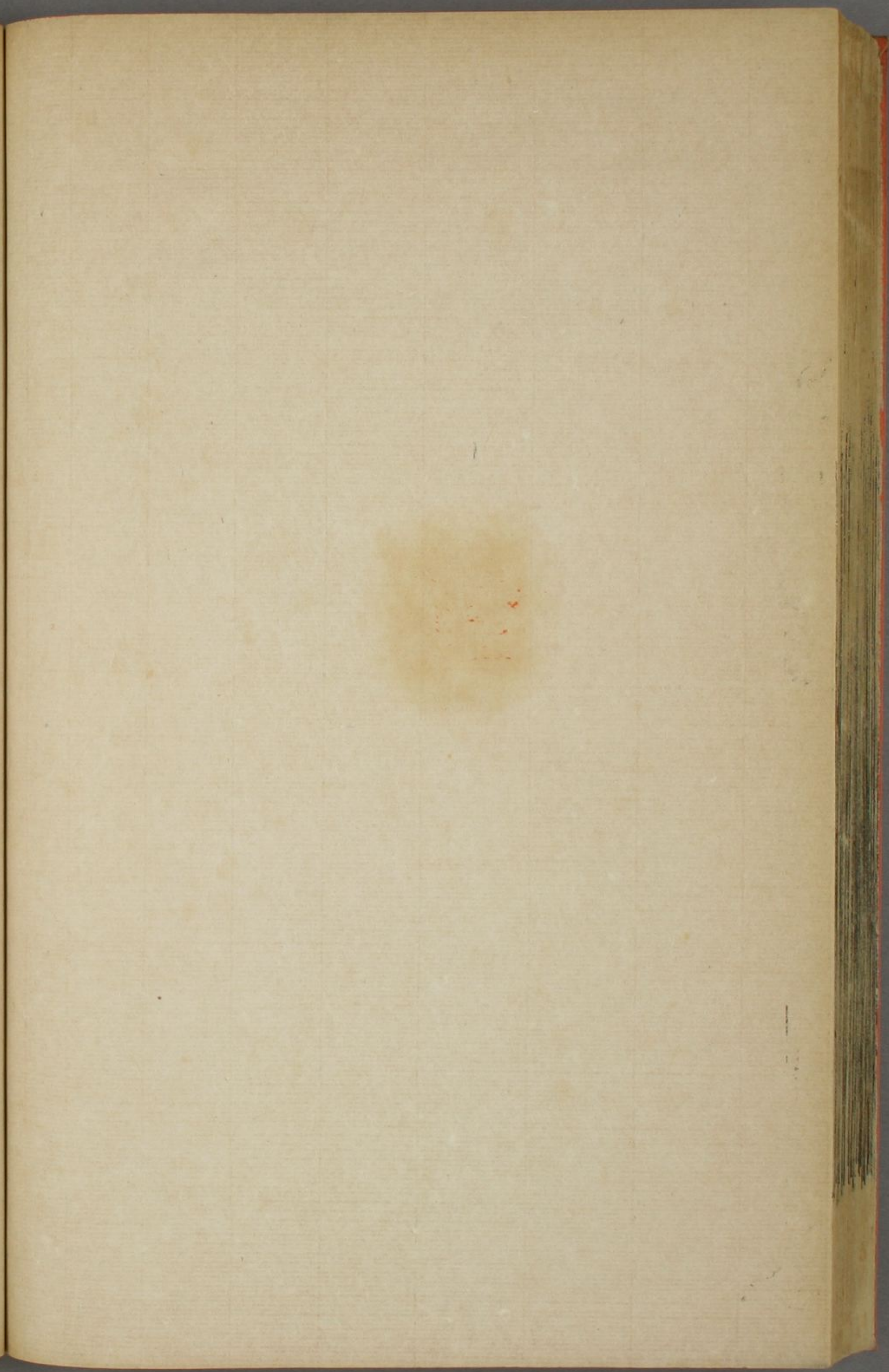

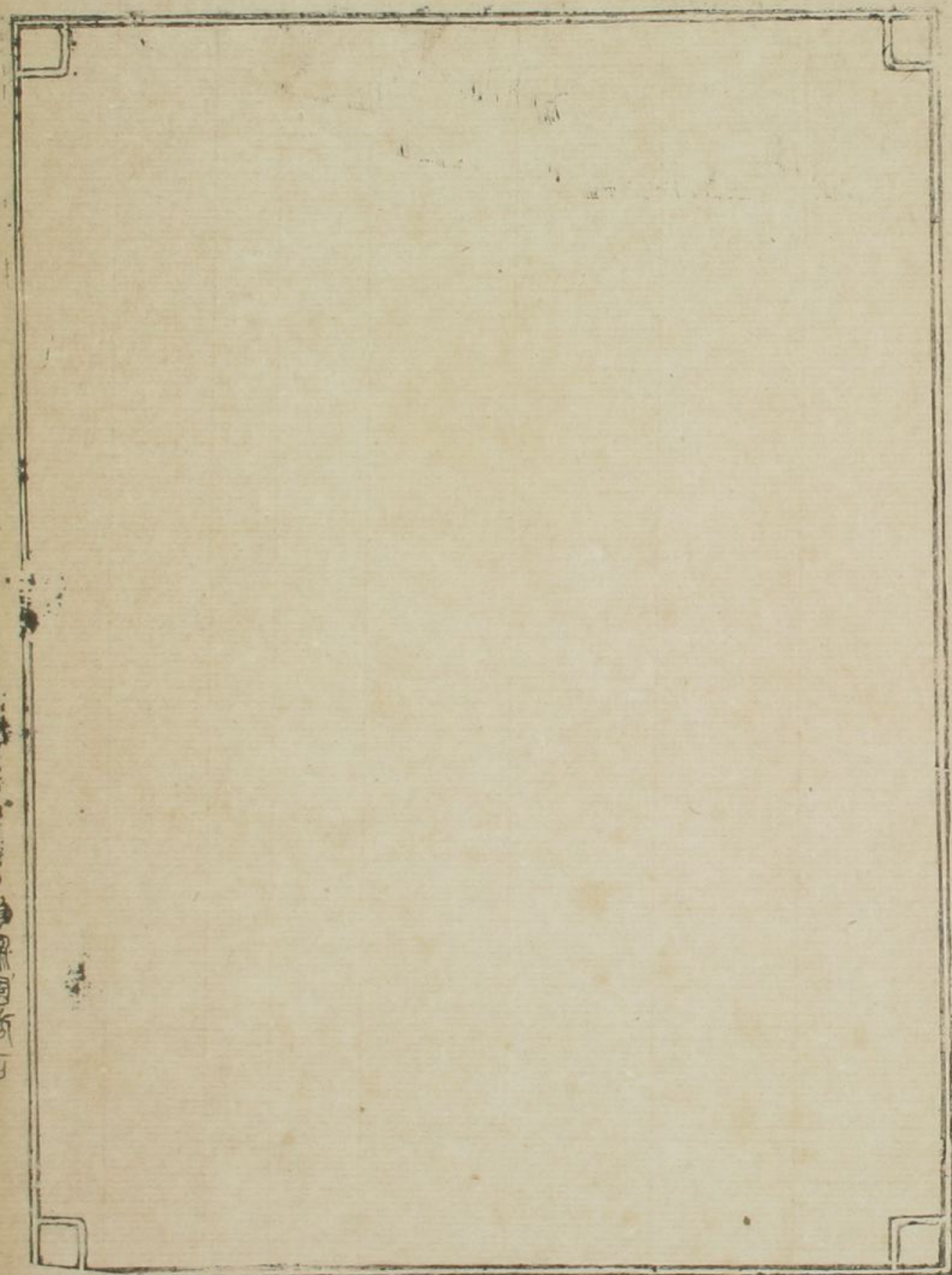

手繪圖式



以下全て
白紙

