

三田五つ松 菊

ナニツリケニ
菊

Handwritten cursive text in Japanese, likely a poem or a letter. The text is written in a fluid, expressive style characteristic of the Edo or Meiji periods. It appears to be a haikai or a similar form of poetry, given the context of the title and the presence of the character '菊' (chrysanthemum).

Small handwritten text or signature at the bottom right of the page.

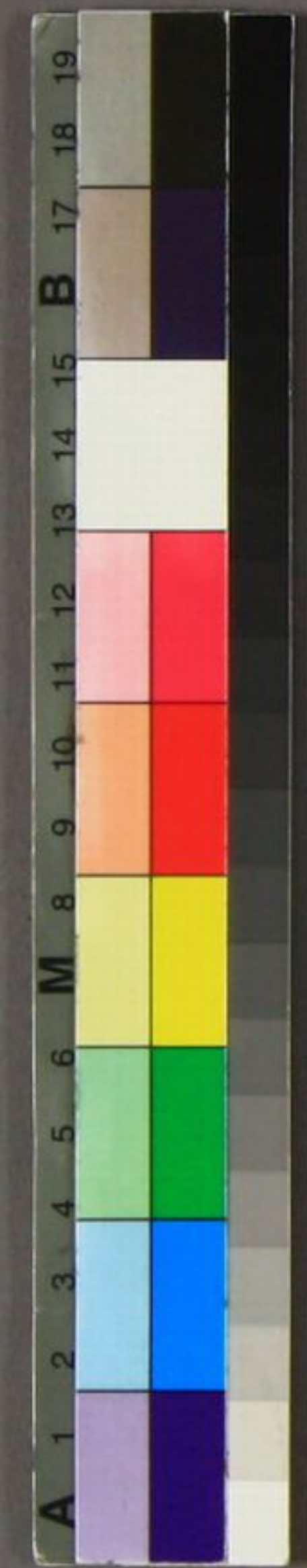

特 別
6
4714



