

Handwritten Japanese calligraphy in cursive style (sōsho). The text is arranged in vertical columns, reading from right to left. The characters are highly stylized and fluid, characteristic of the cursive script. The text appears to be a single continuous piece of writing, possibly a signature or a short passage.

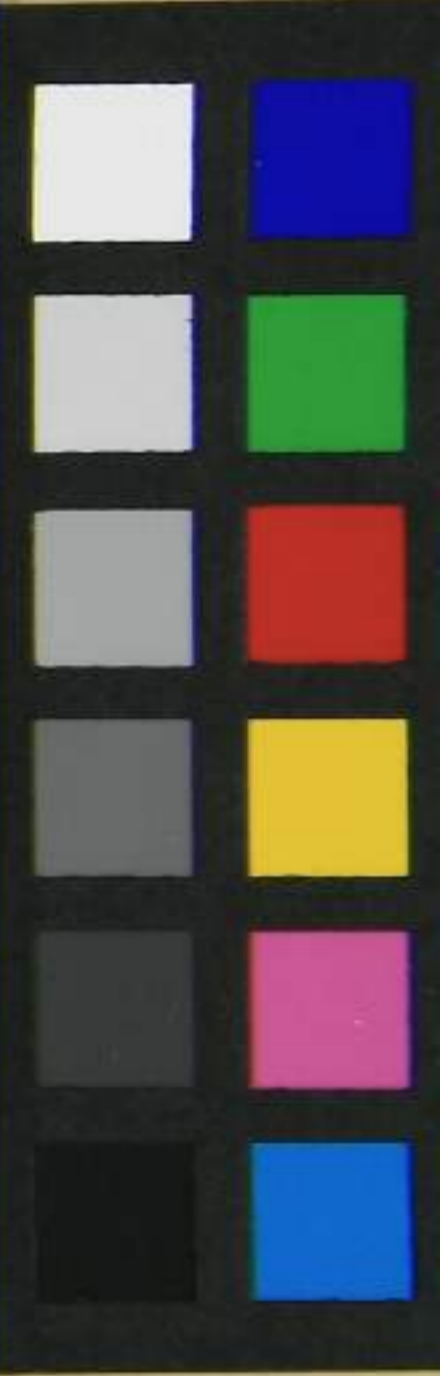

Handwritten text in cursive script, likely a letter or document. The text is written vertically on a piece of paper. The characters are highly stylized and difficult to decipher. The text appears to be a mix of Chinese characters and possibly some Latin or English words, though they are not clearly legible. The overall style is that of a personal or official correspondence from the late imperial Chinese period.

居奇既新水... 已色

但即如... 入庫

河... 已

... 已

不...

... 已

... 已

...

... 已

...

... 已

... 已

... 已

... 已

...

... 已

... 已



宗出何也

河東源之

リ

宗

宗

宗

多

宗

宗

宗

宗

宗

宗

宗

宗

宗













Handwritten signature or name in cursive script.

Handwritten text in cursive script, possibly a name or address.

Small handwritten mark or character.

Handwritten text in cursive script, possibly a name or address.

Small handwritten mark or character.

Handwritten text in cursive script, possibly a name or address.

Handwritten text in cursive script, possibly a name or address.

Handwritten text in cursive script, possibly a name or address.

Small handwritten mark or character.

Handwritten text in cursive script, possibly a name or address.

Handwritten text in cursive script, possibly a name or address.

Handwritten text in cursive script, possibly a name or address.

Handwritten text in cursive script, possibly a name or address.

Handwritten text in cursive script, possibly a name or address.

Handwritten text in cursive script, possibly a name or address.

Handwritten text in cursive script, possibly a name or address.

Handwritten text in cursive script, possibly a name or address.

Handwritten text in cursive script, possibly a name or address.

Handwritten text on the right edge of the page, partially cut off.

Handwritten text in the upper right section of the page.

Handwritten text in the middle right section of the page.

Handwritten text in the lower right section of the page.

Handwritten text in the middle right section of the page.

Handwritten text in the lower right section of the page.

Handwritten text in the lower right section of the page.

Handwritten text in the lower right section of the page.

Handwritten text in the lower right section of the page.

Handwritten text in the lower right section of the page.

Handwritten text in the lower right section of the page.

Handwritten text in the lower right section of the page.