

特別
千4
6335
3
早稲田大学図書館

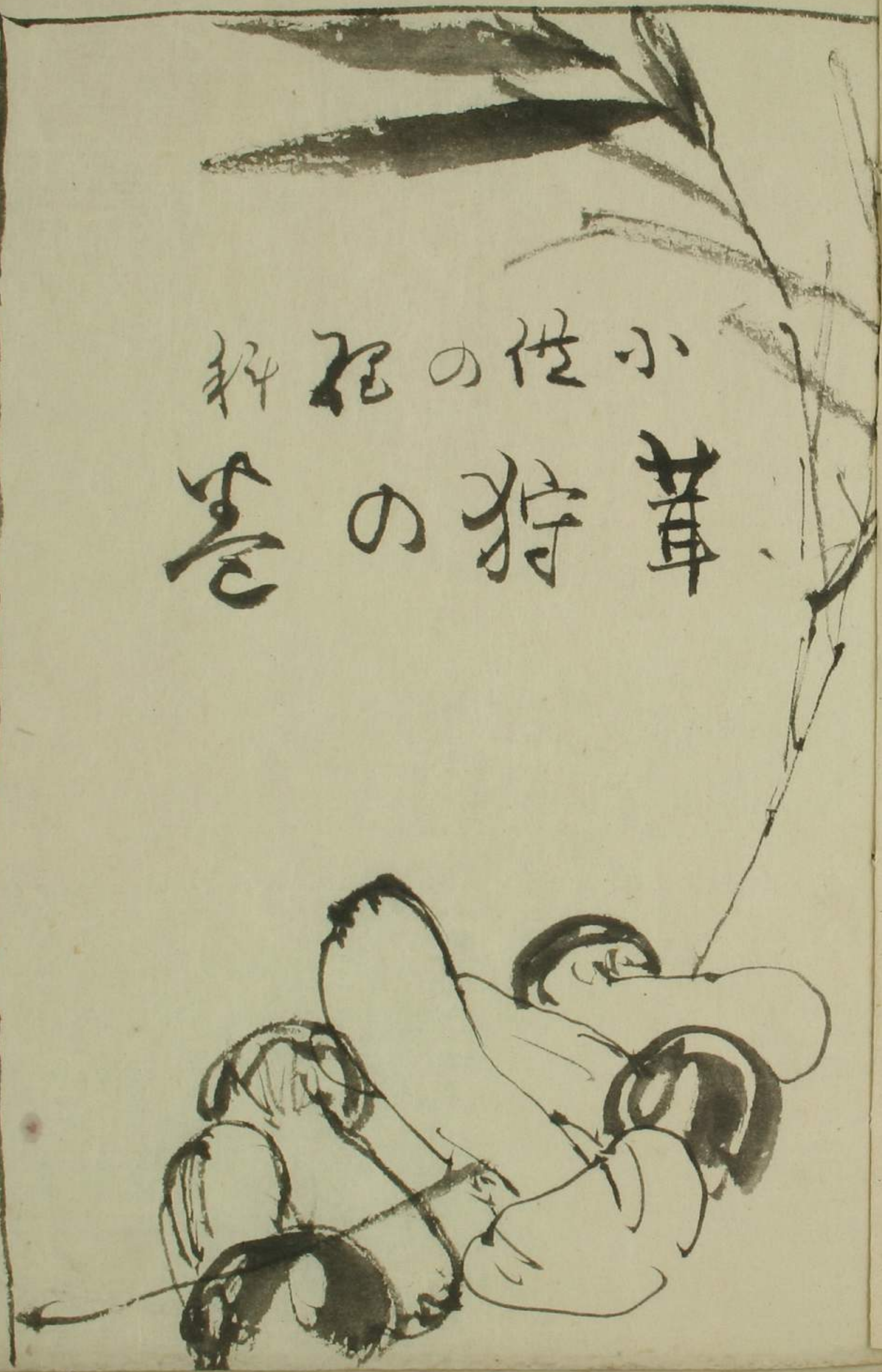

小佐の世科
葺狩の巻

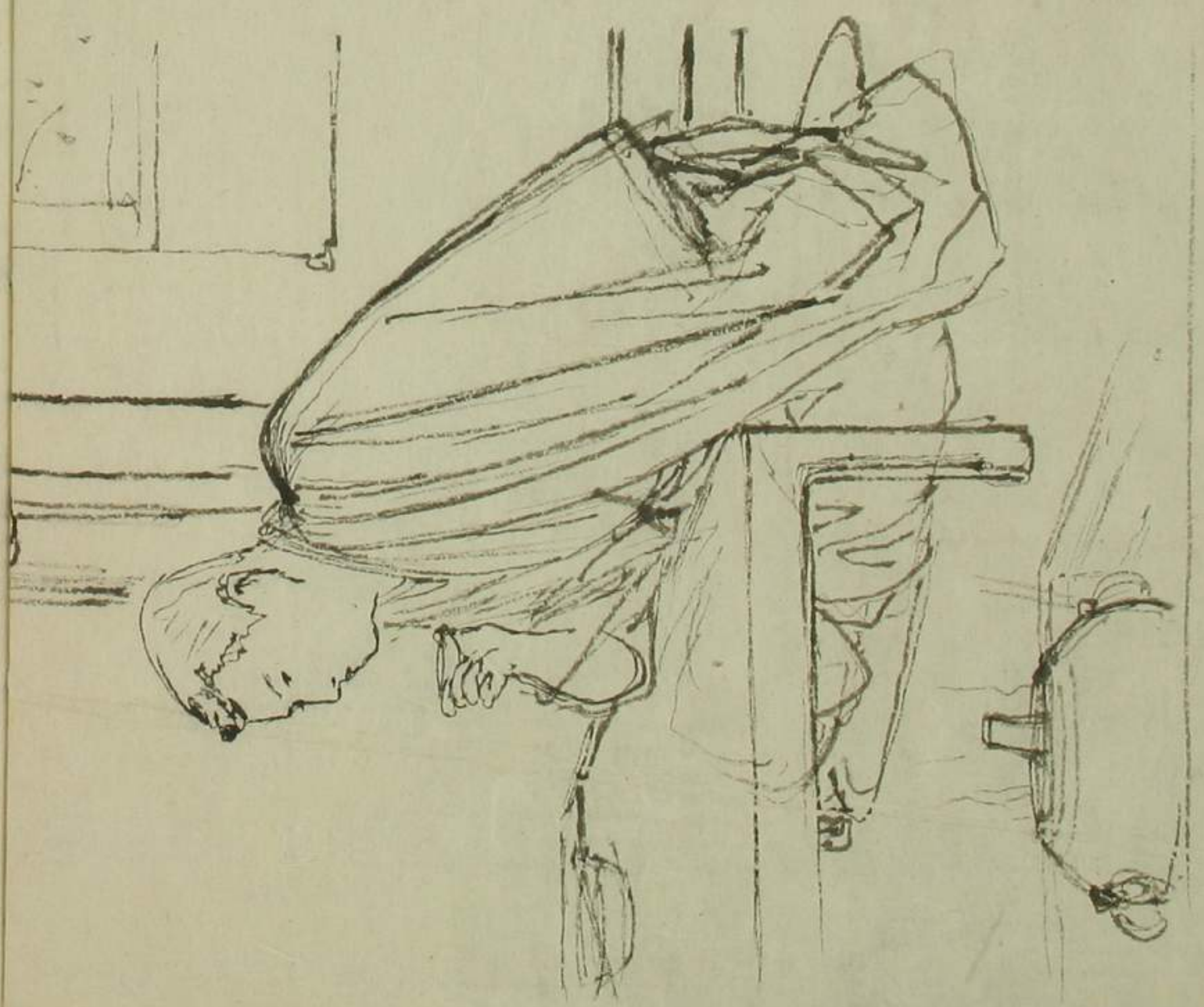

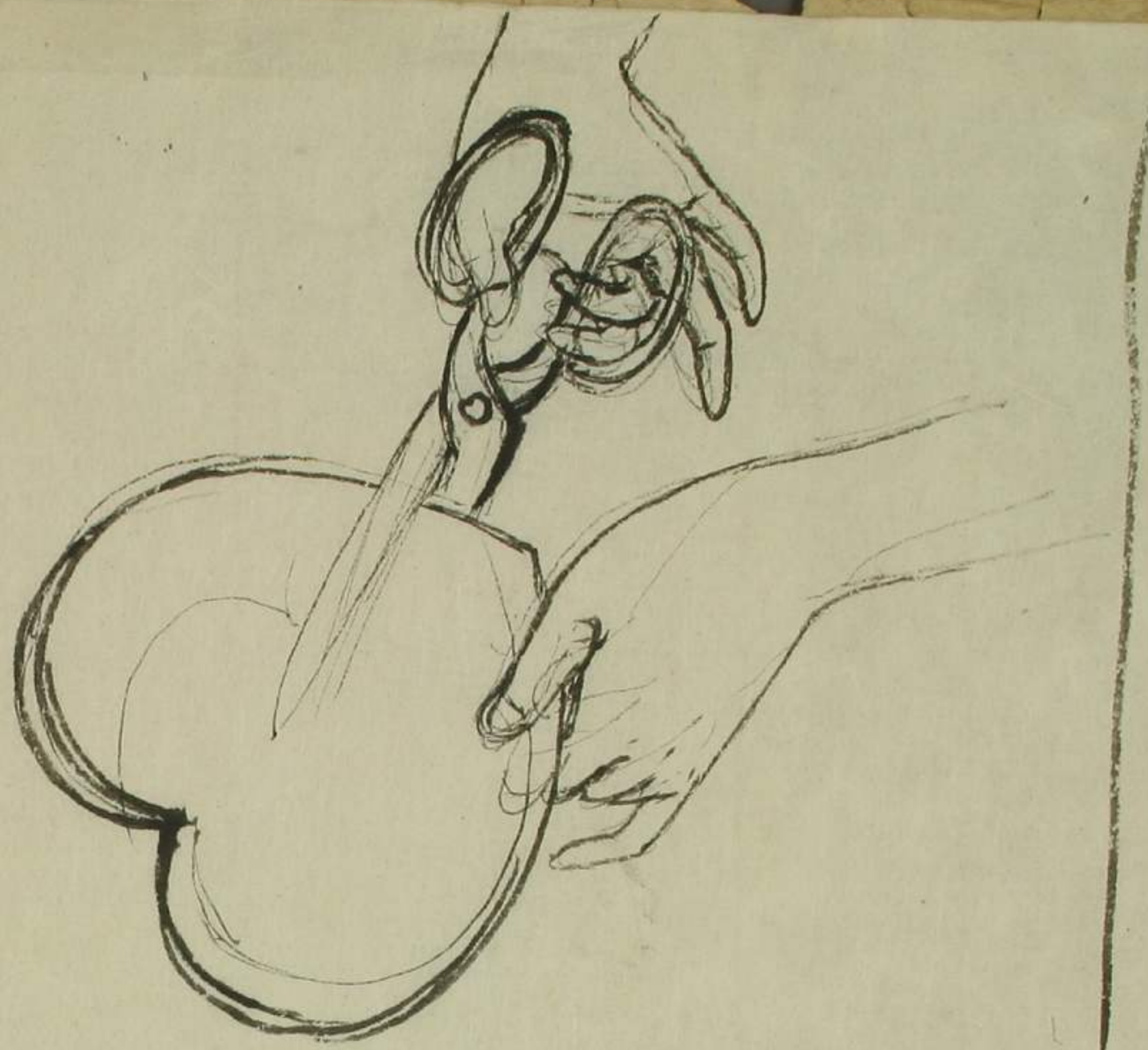



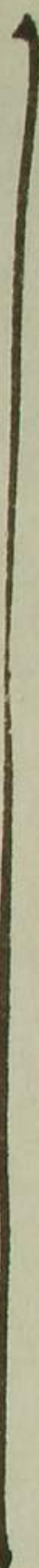
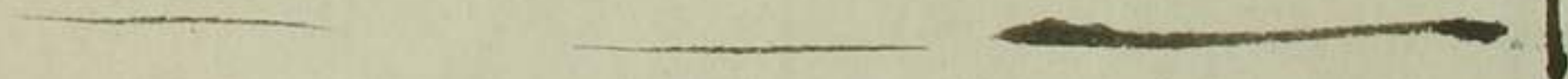

Handwritten scribbles and faint lines, possibly representing a landscape or architectural sketch.

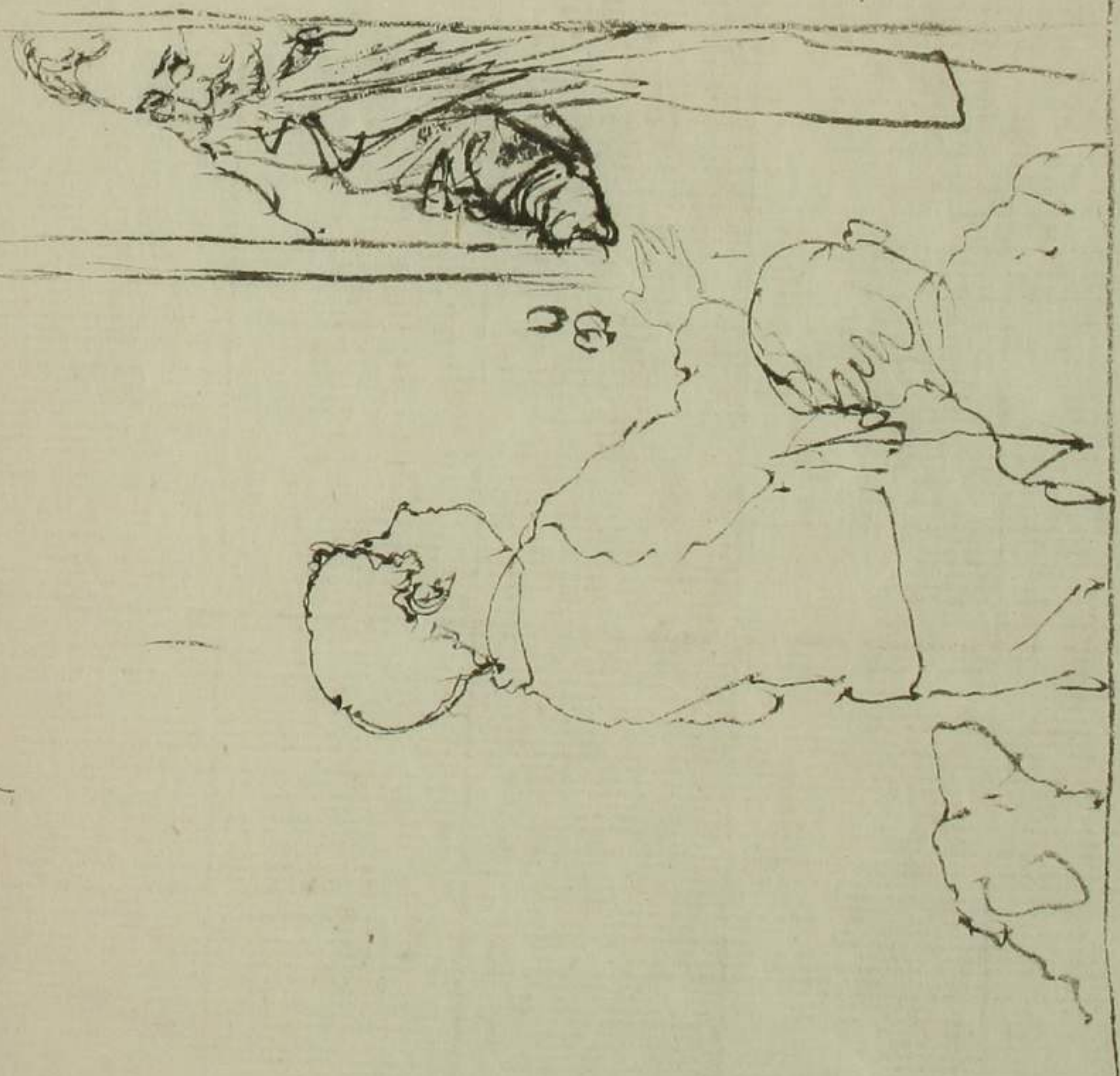



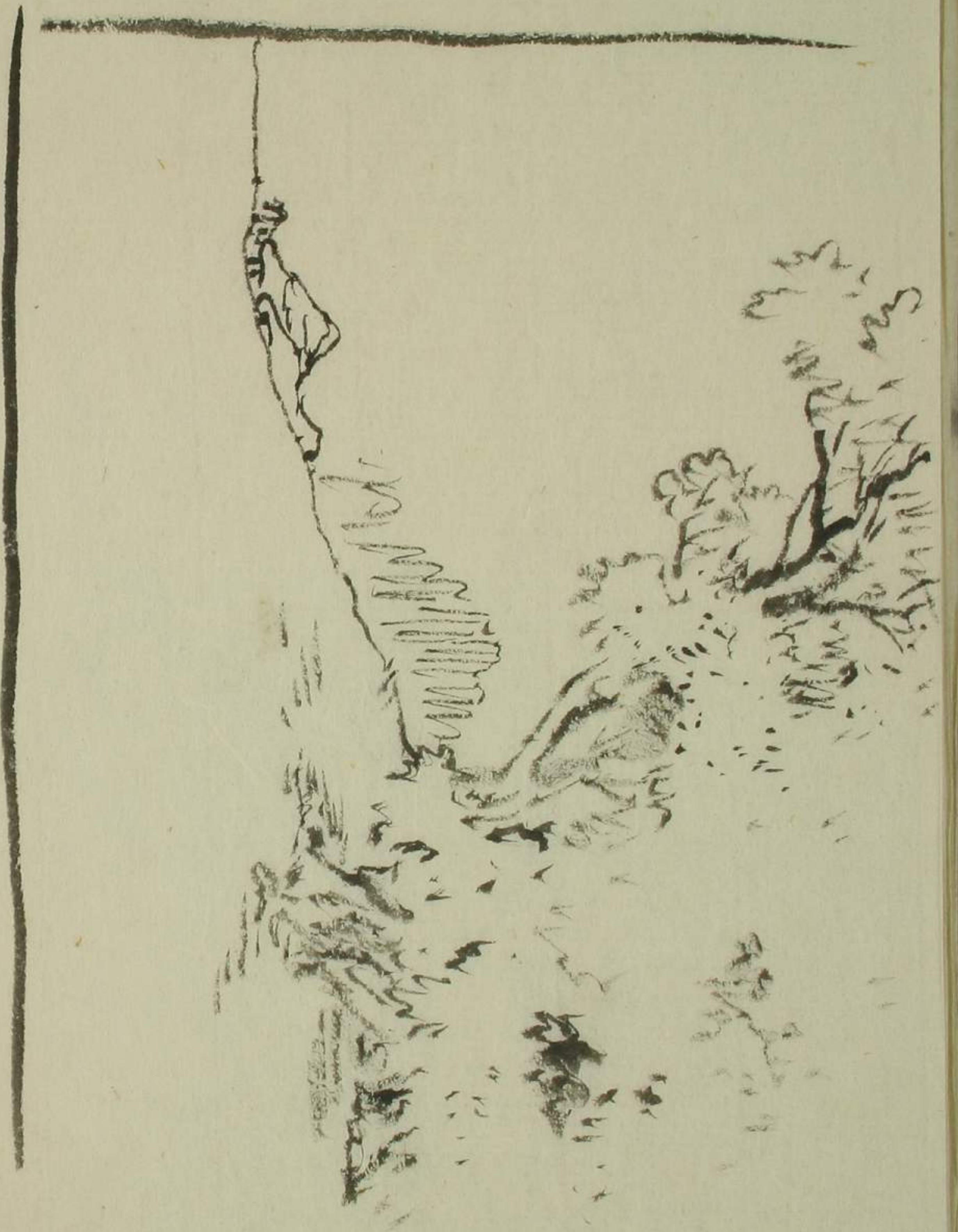

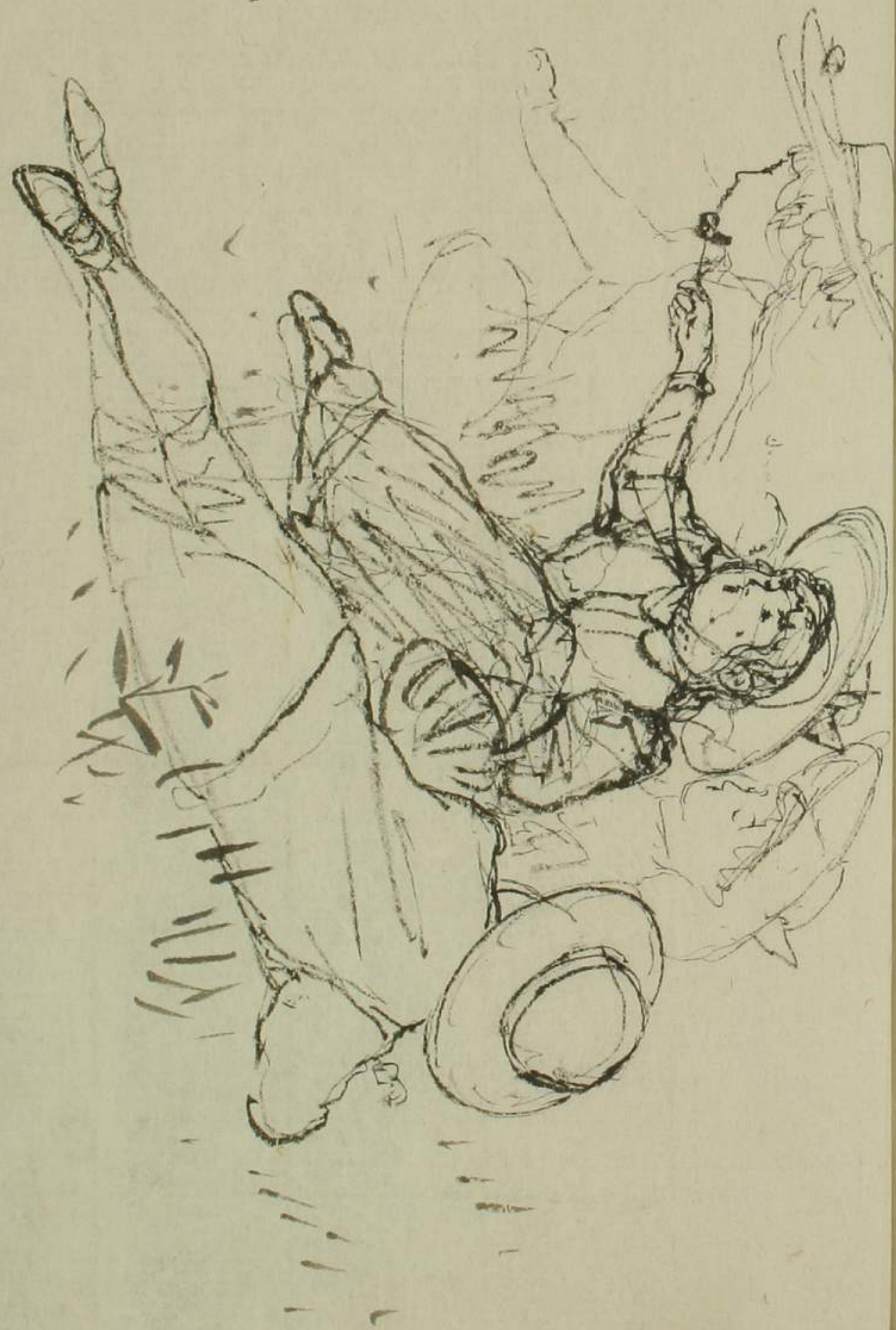

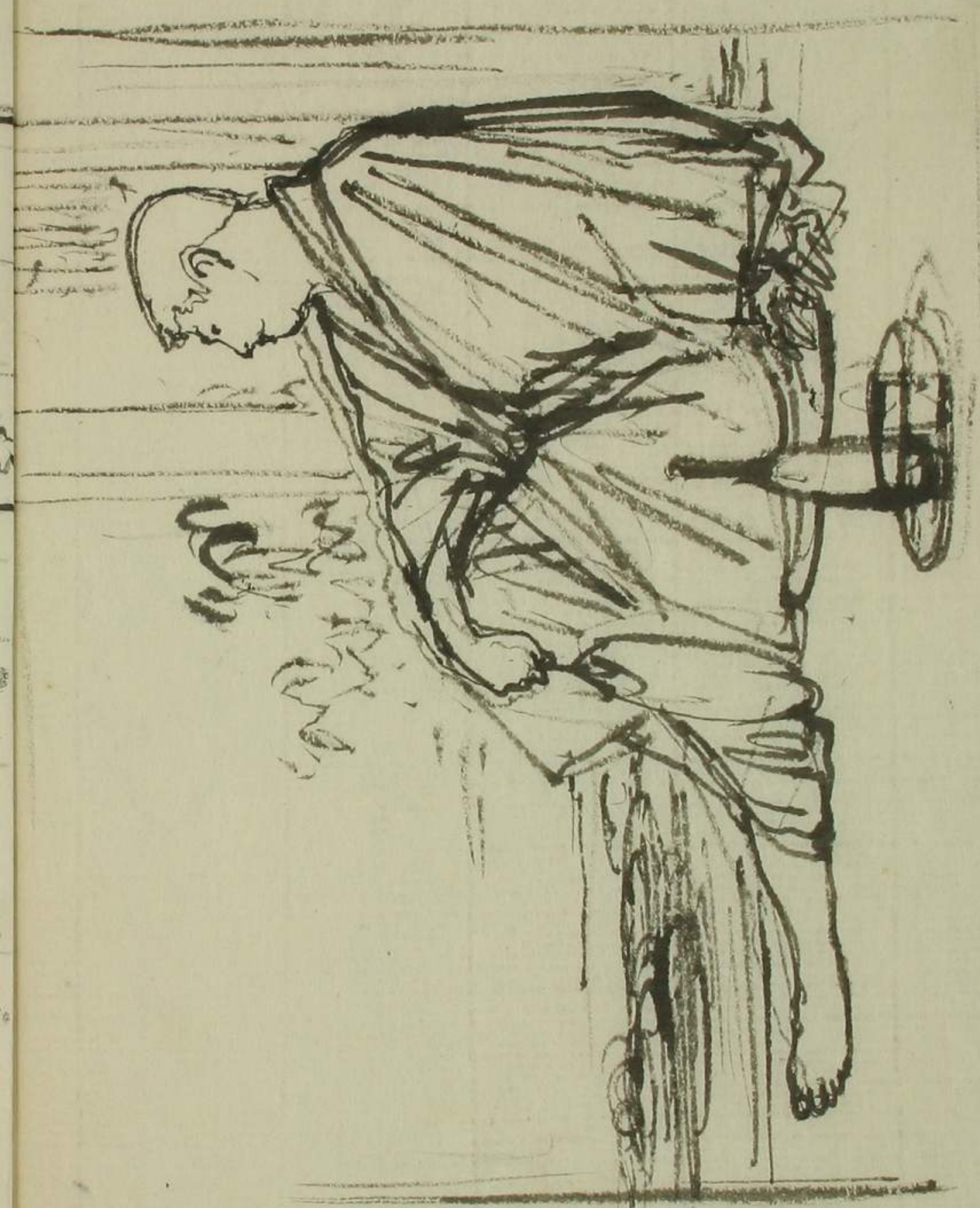

十二名媛 第一節

清少納言

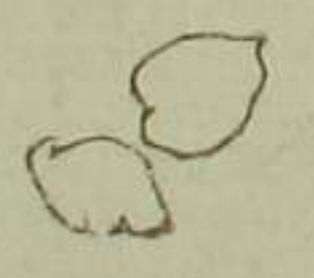
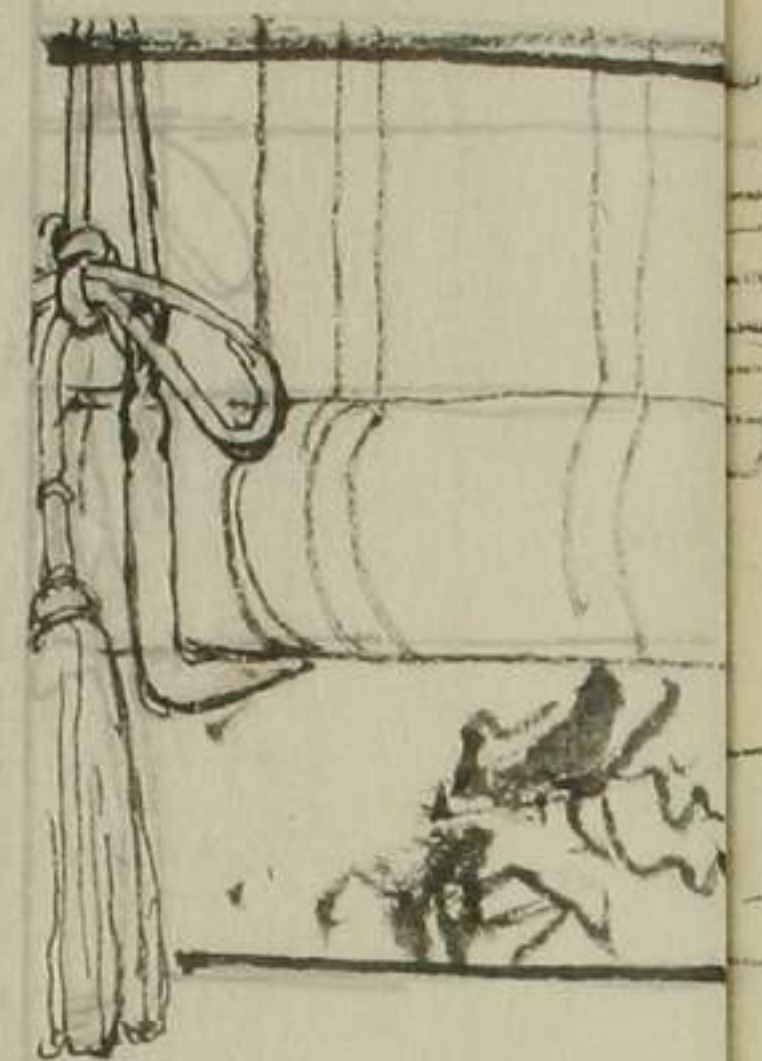

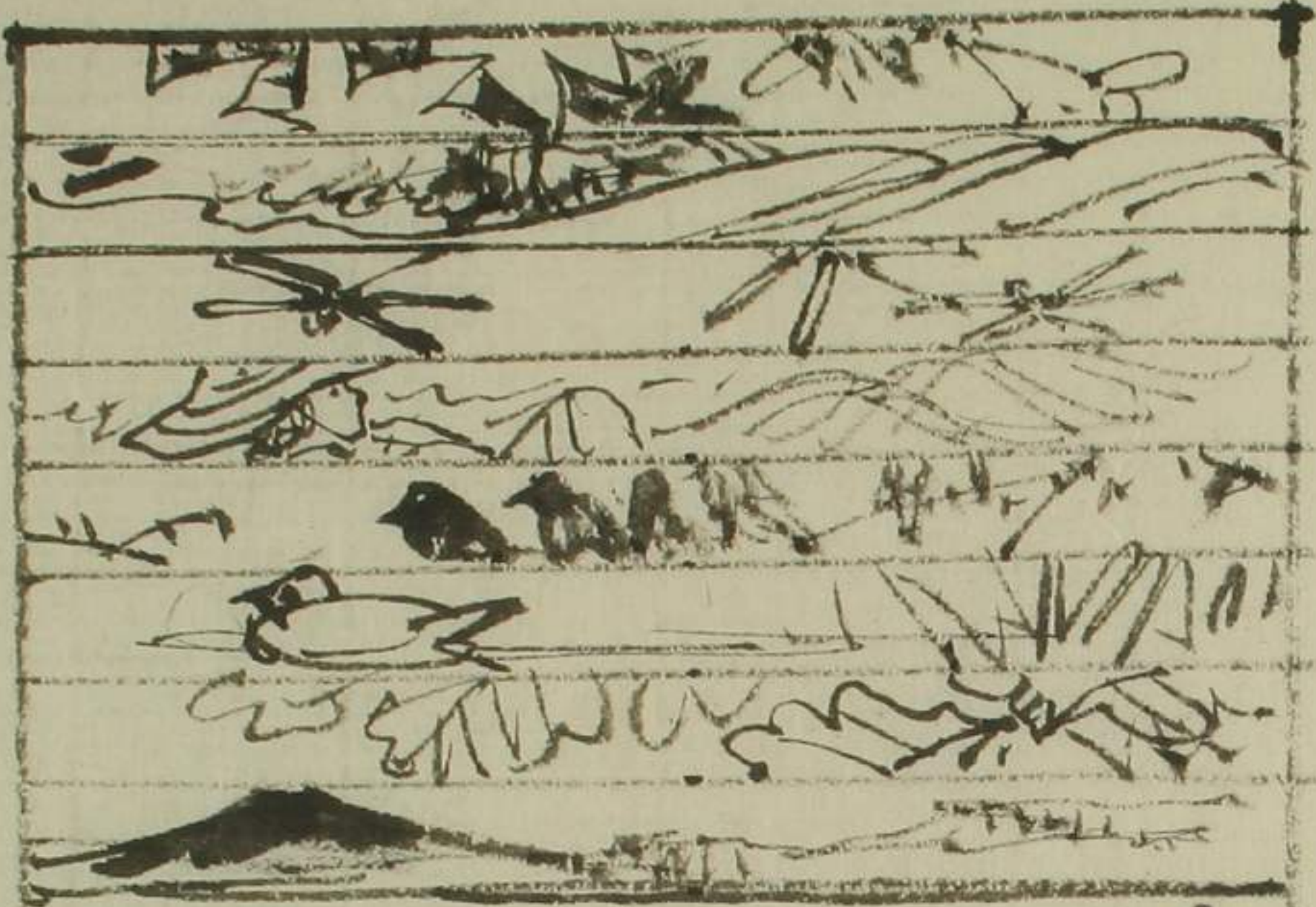

女

女

女

女

女

女

女

女

女

女

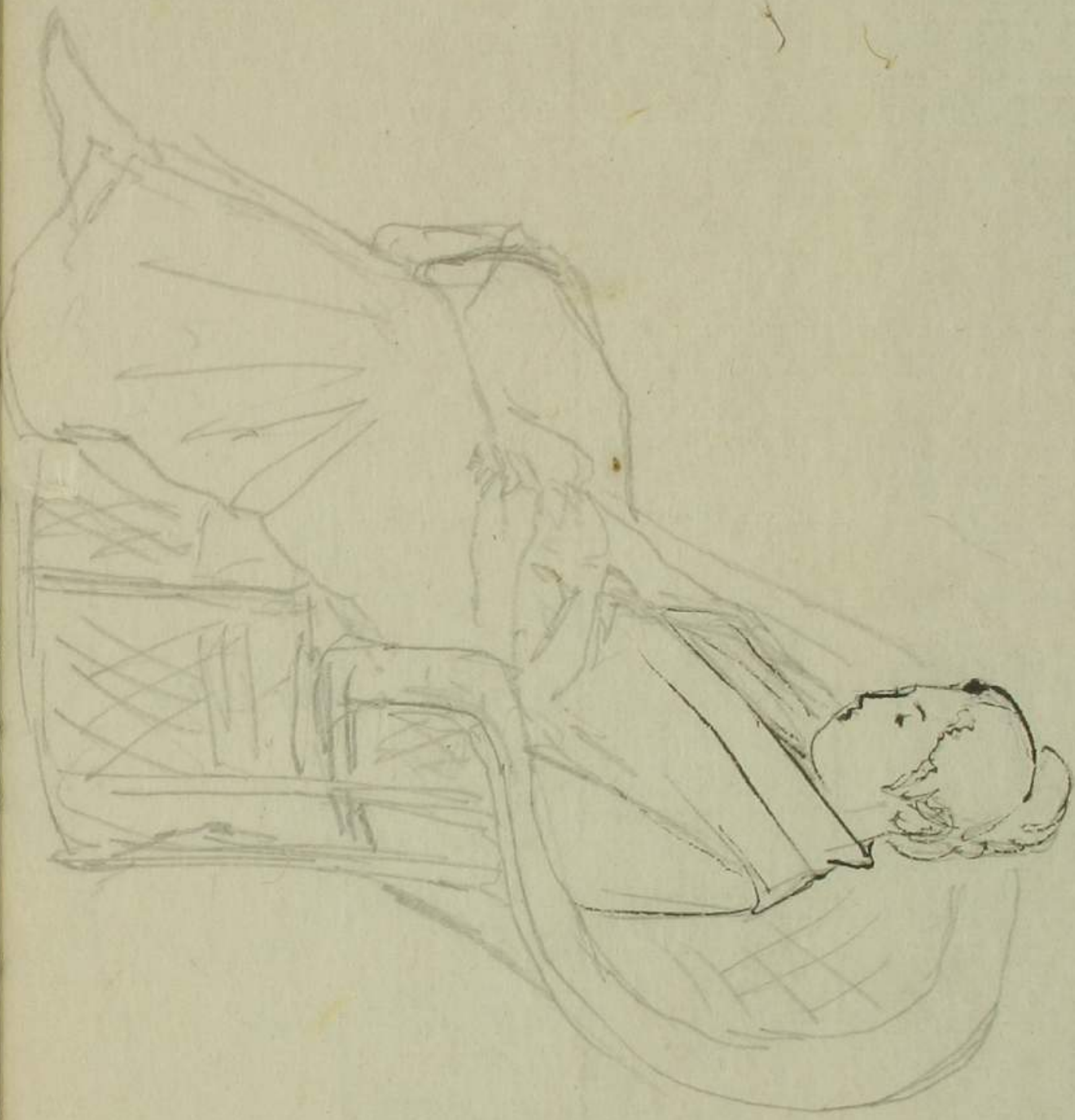

女

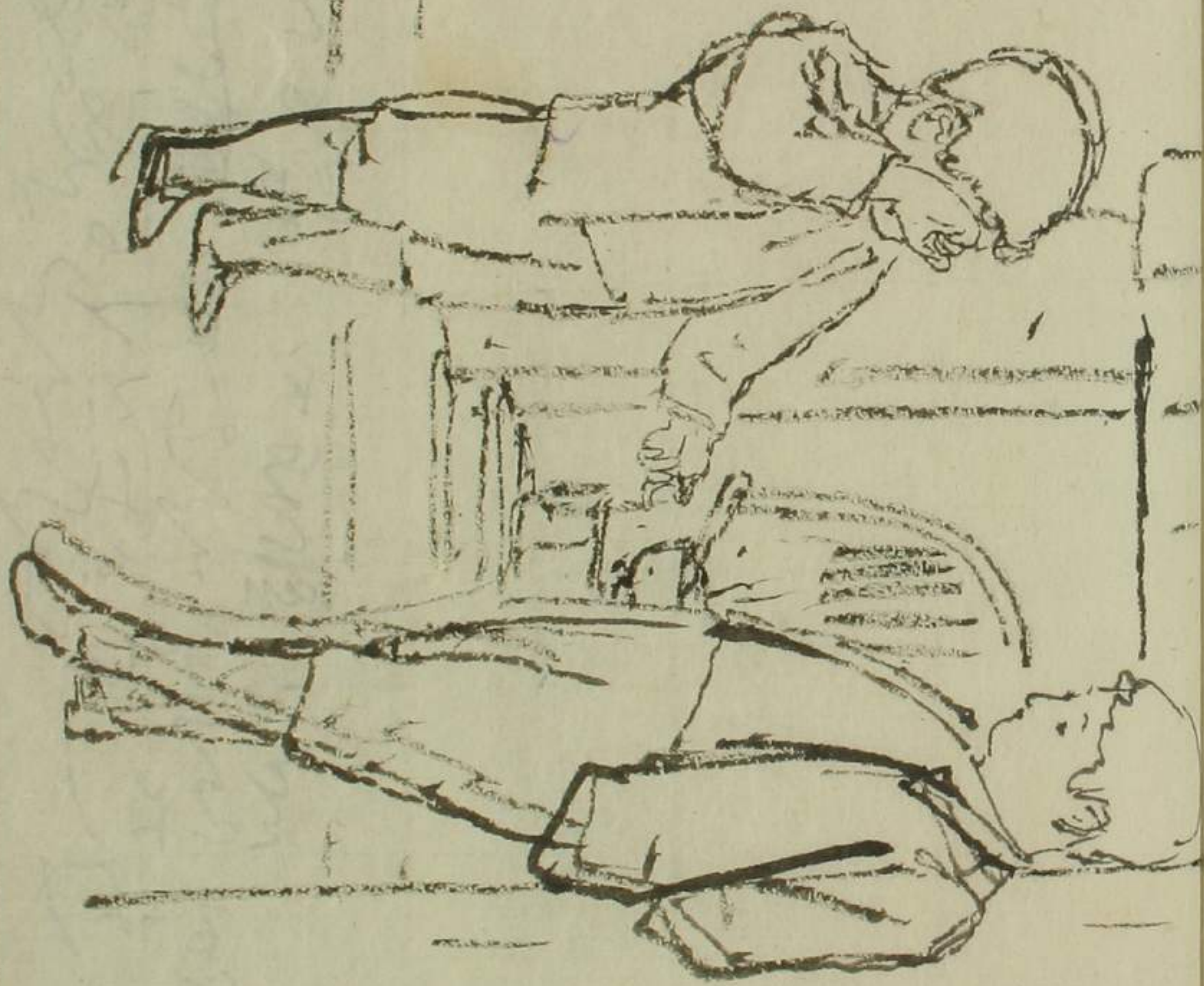

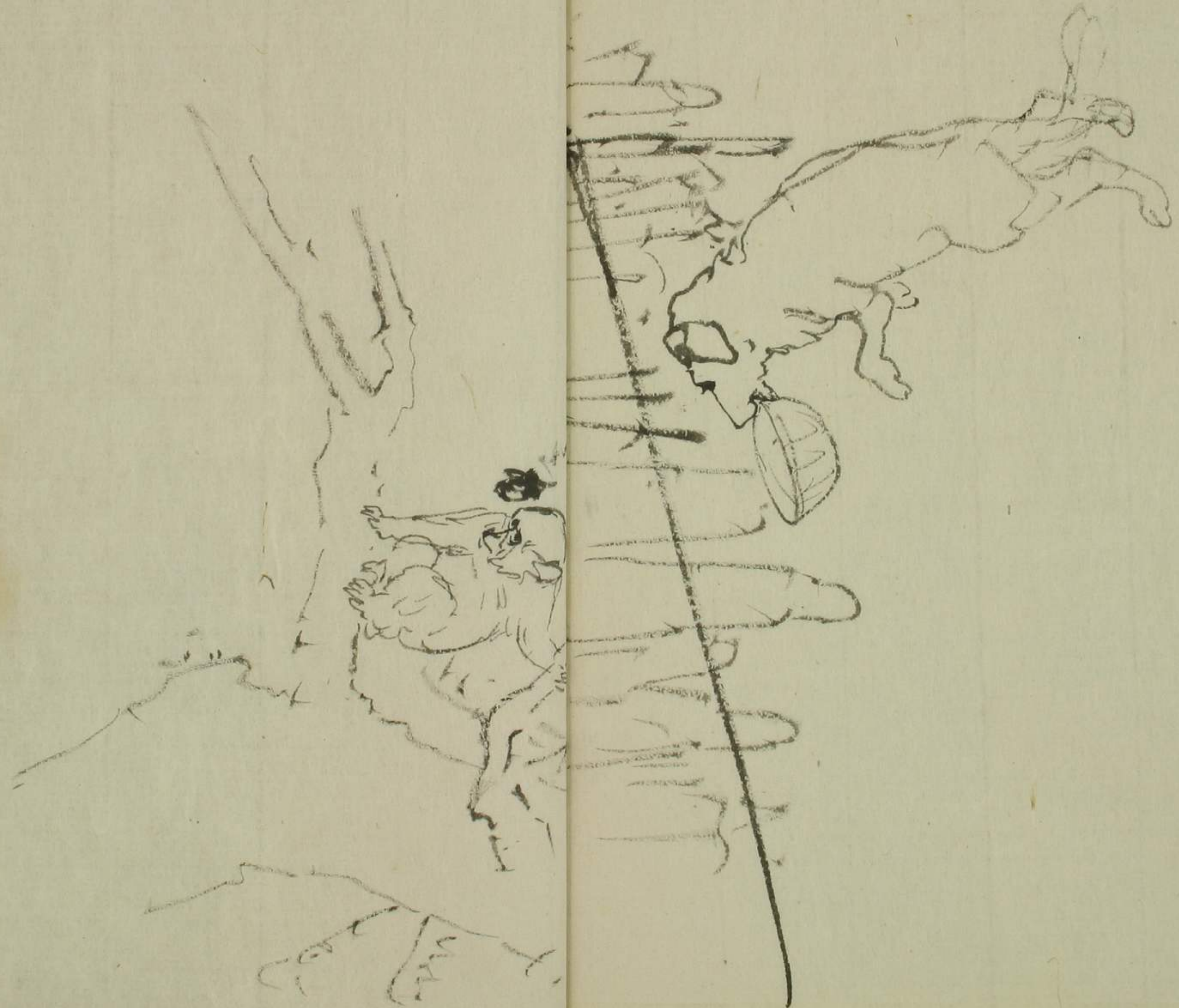



二

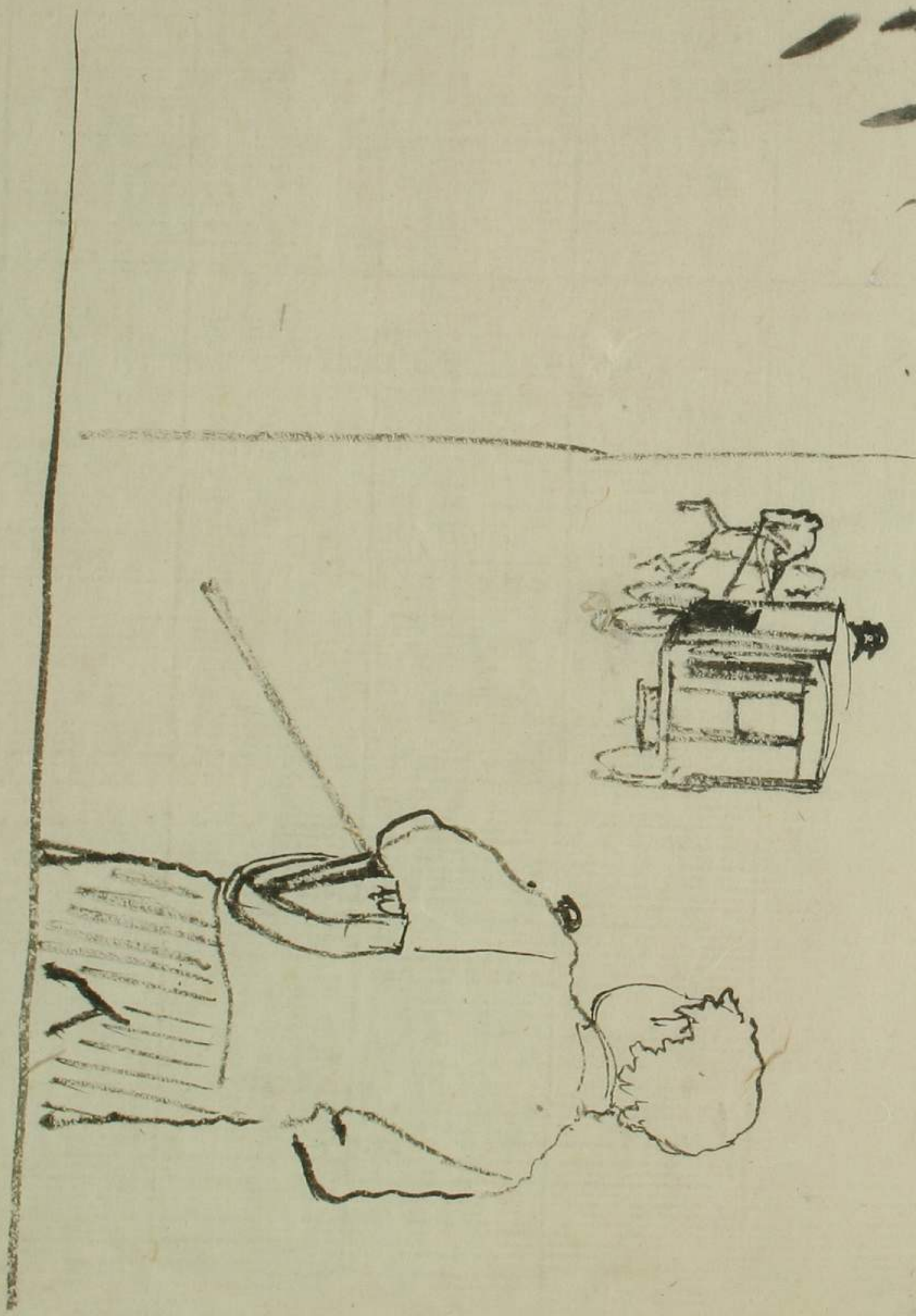

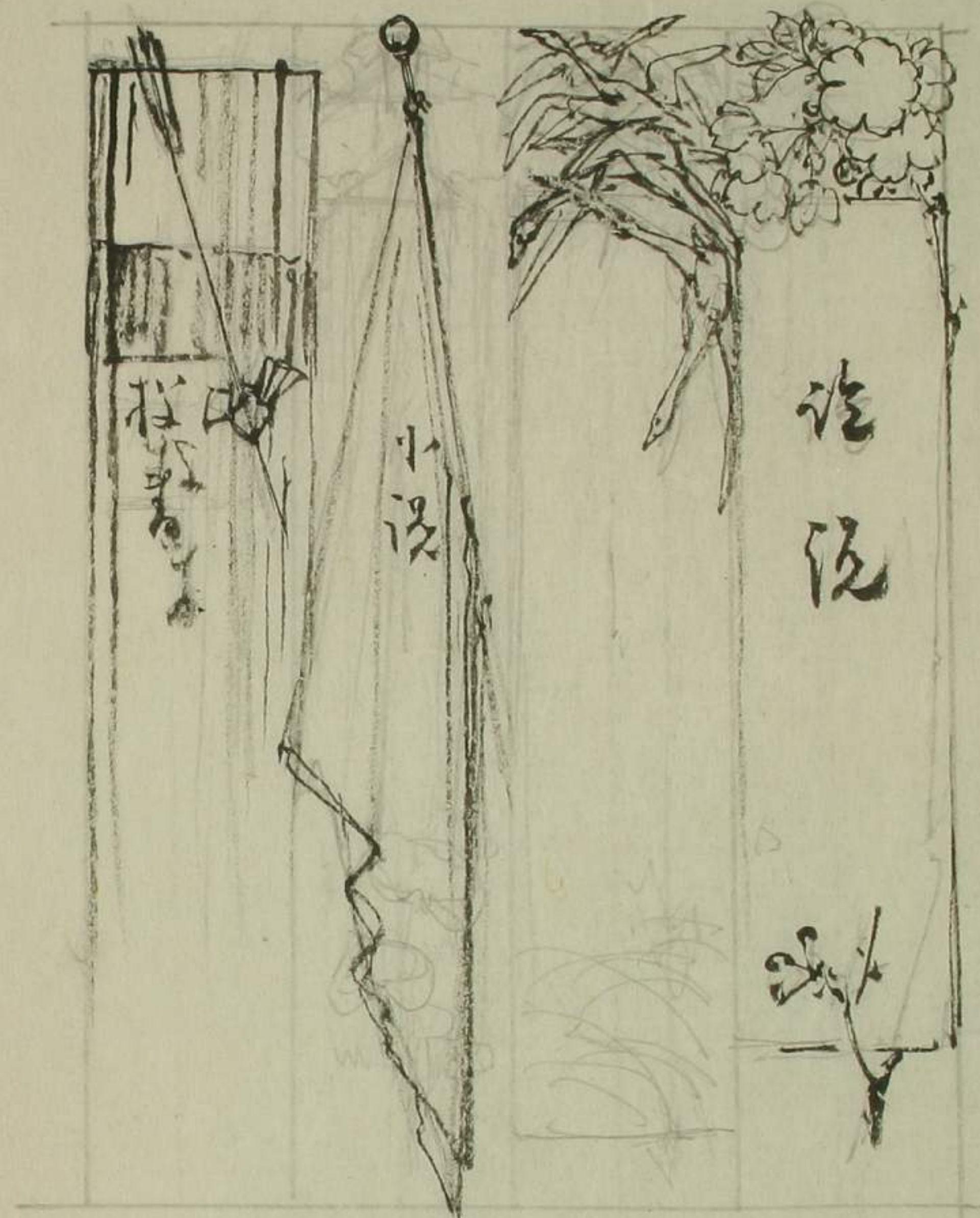

Handwritten notes in red ink at the top of the left page, including the letters "A B" and the word "Leban".

A central rectangular box containing handwritten Chinese characters. The characters are arranged in two columns: the left column contains "塔少" and "動", and the right column contains "中", "名", "媛", "第", "一", "路".



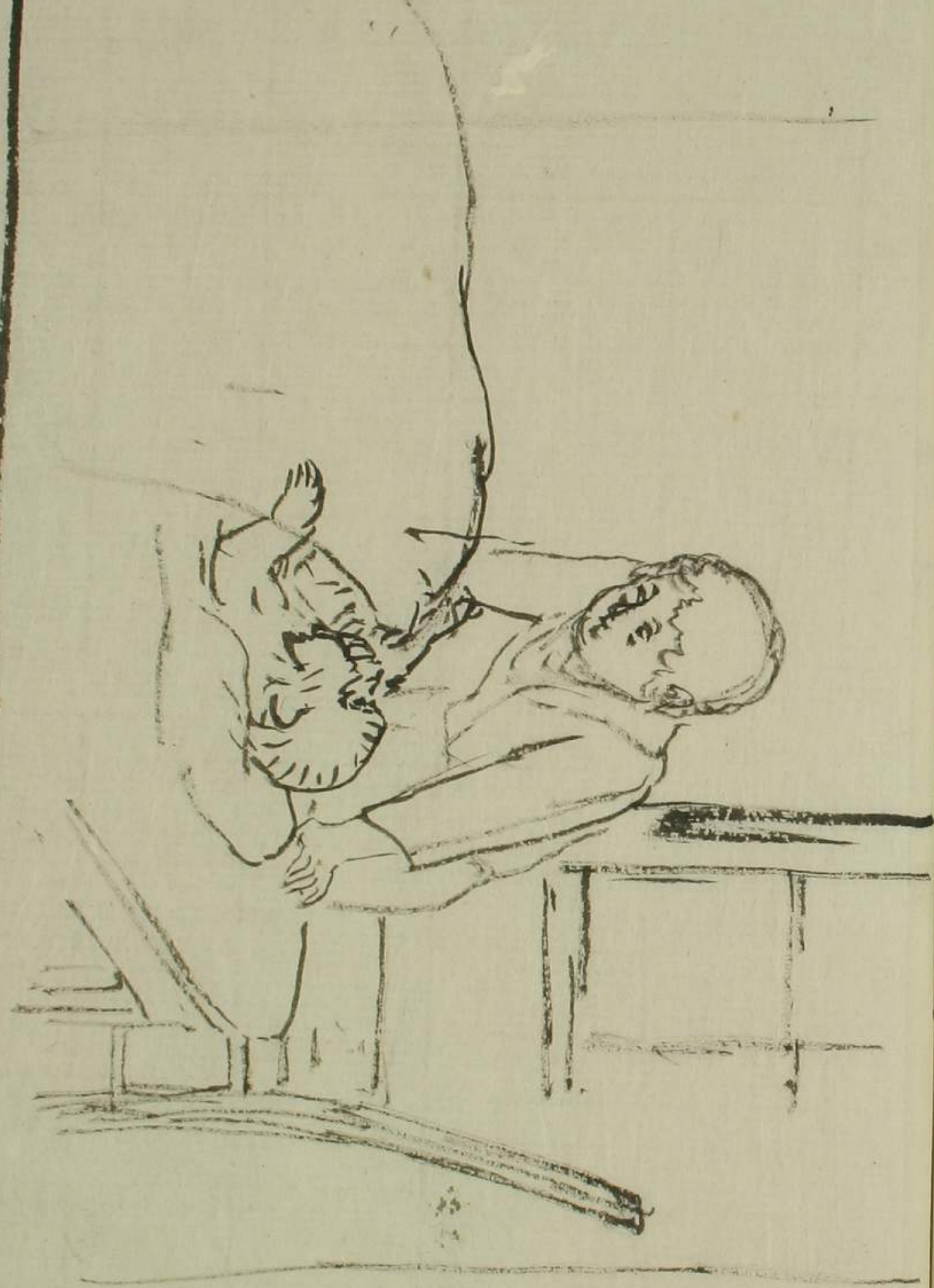

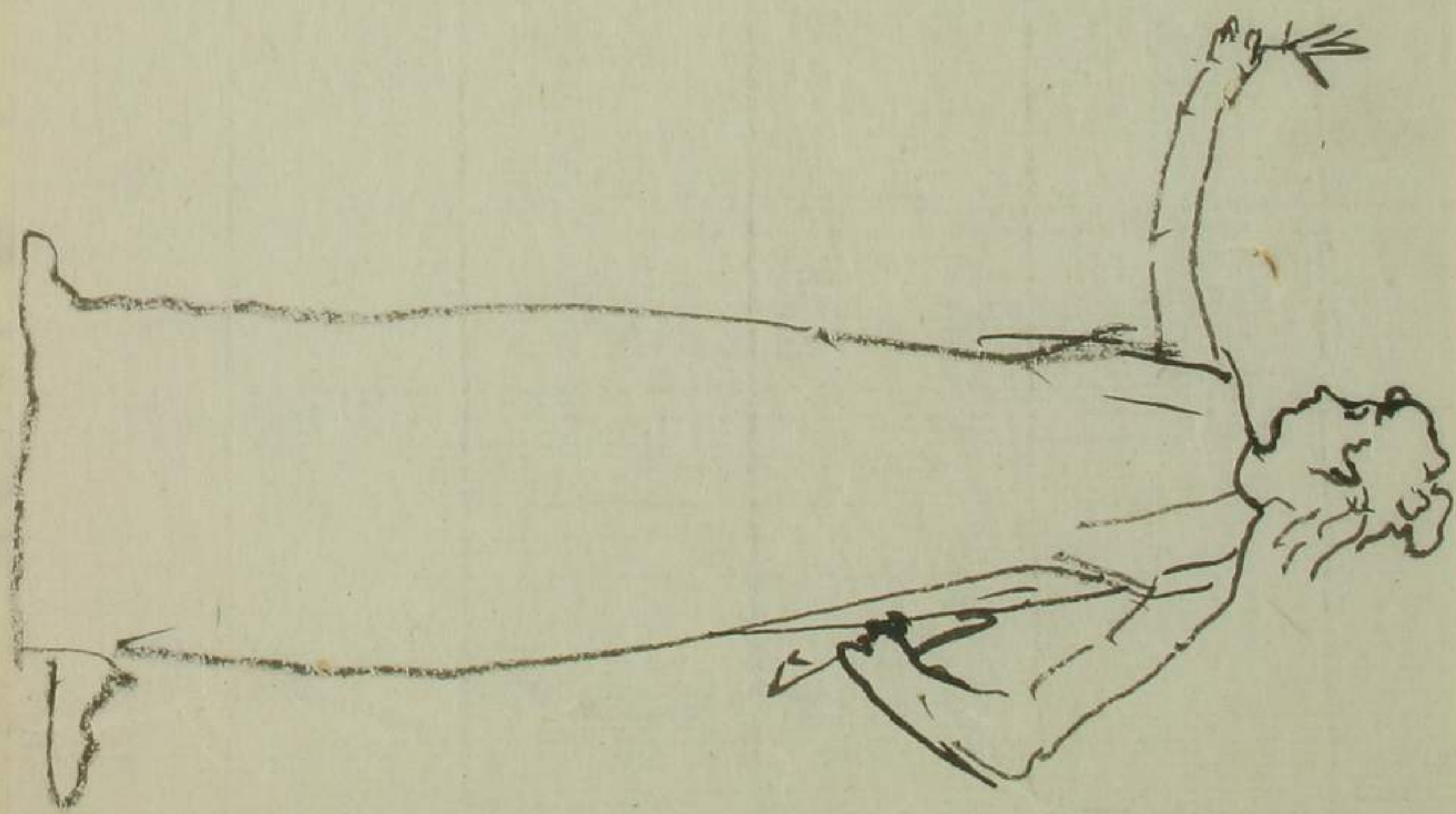

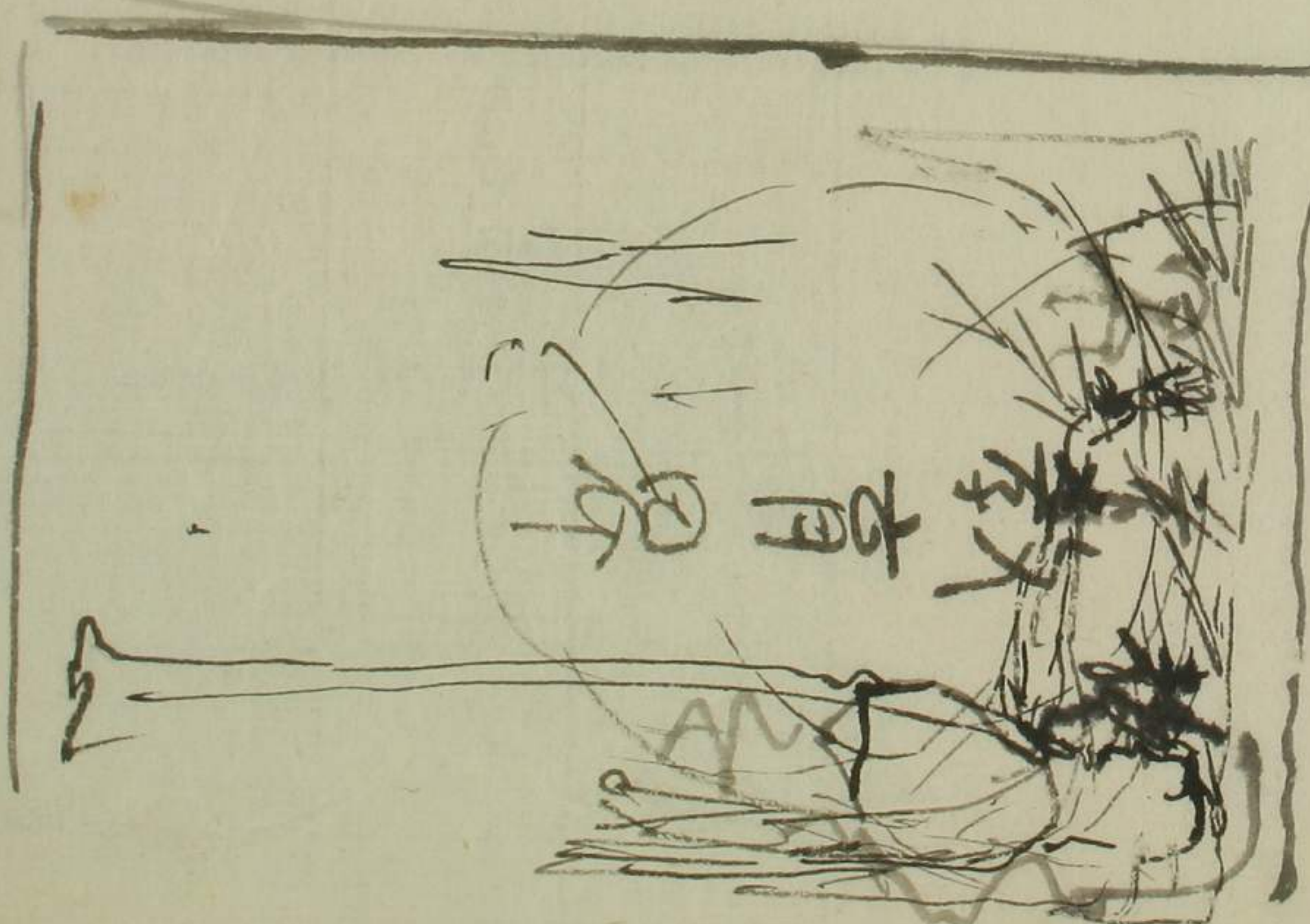

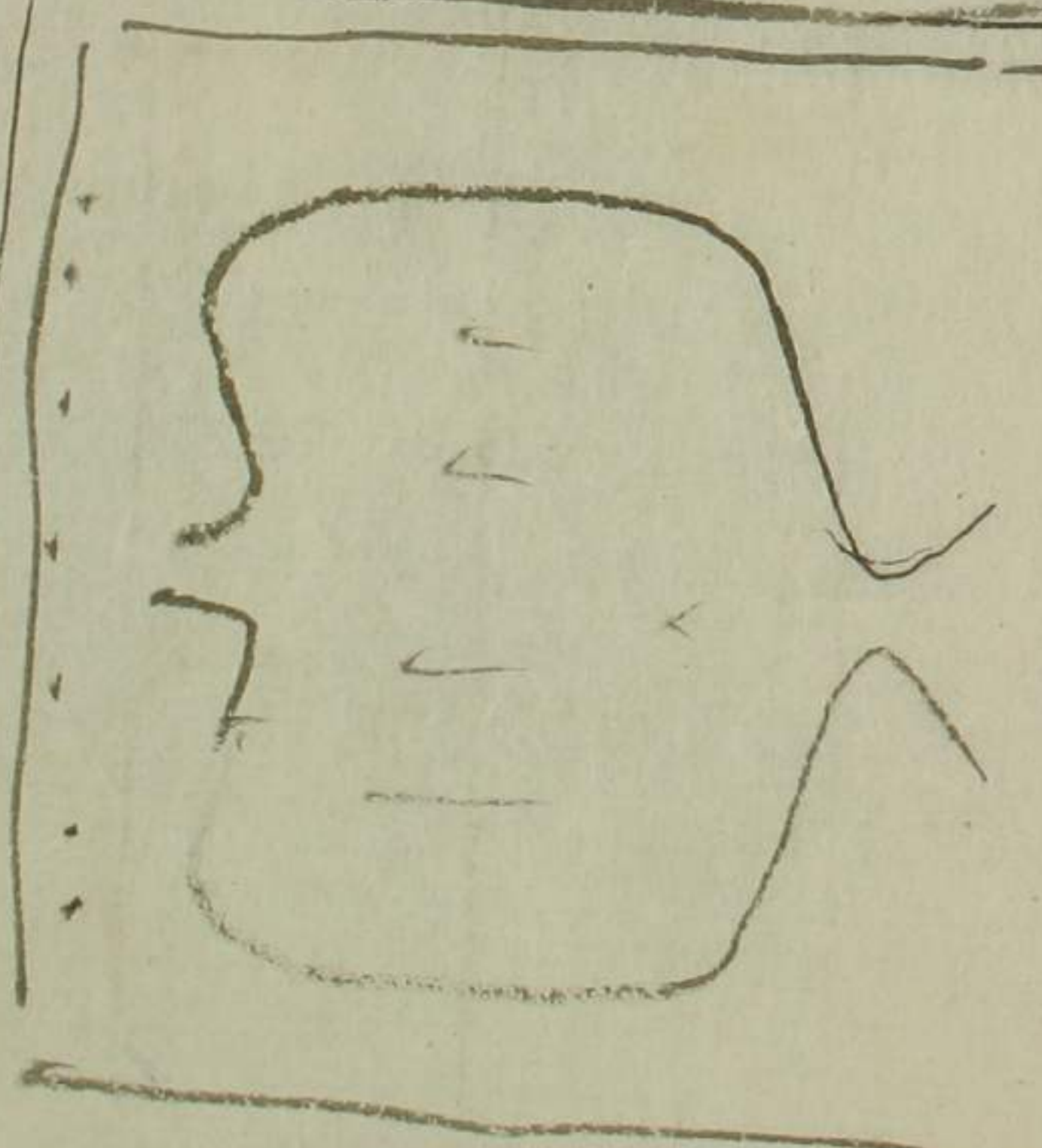

界育教

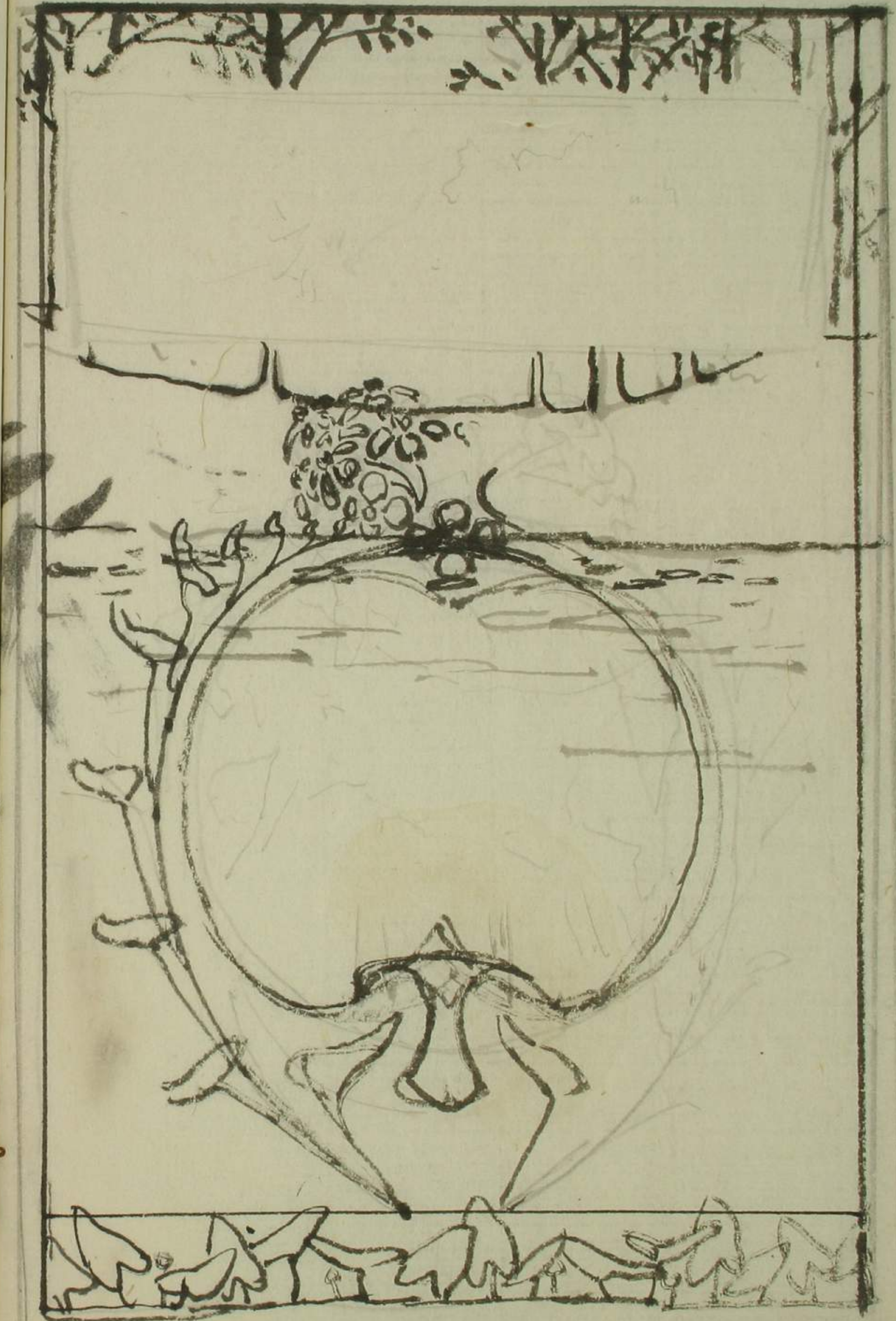
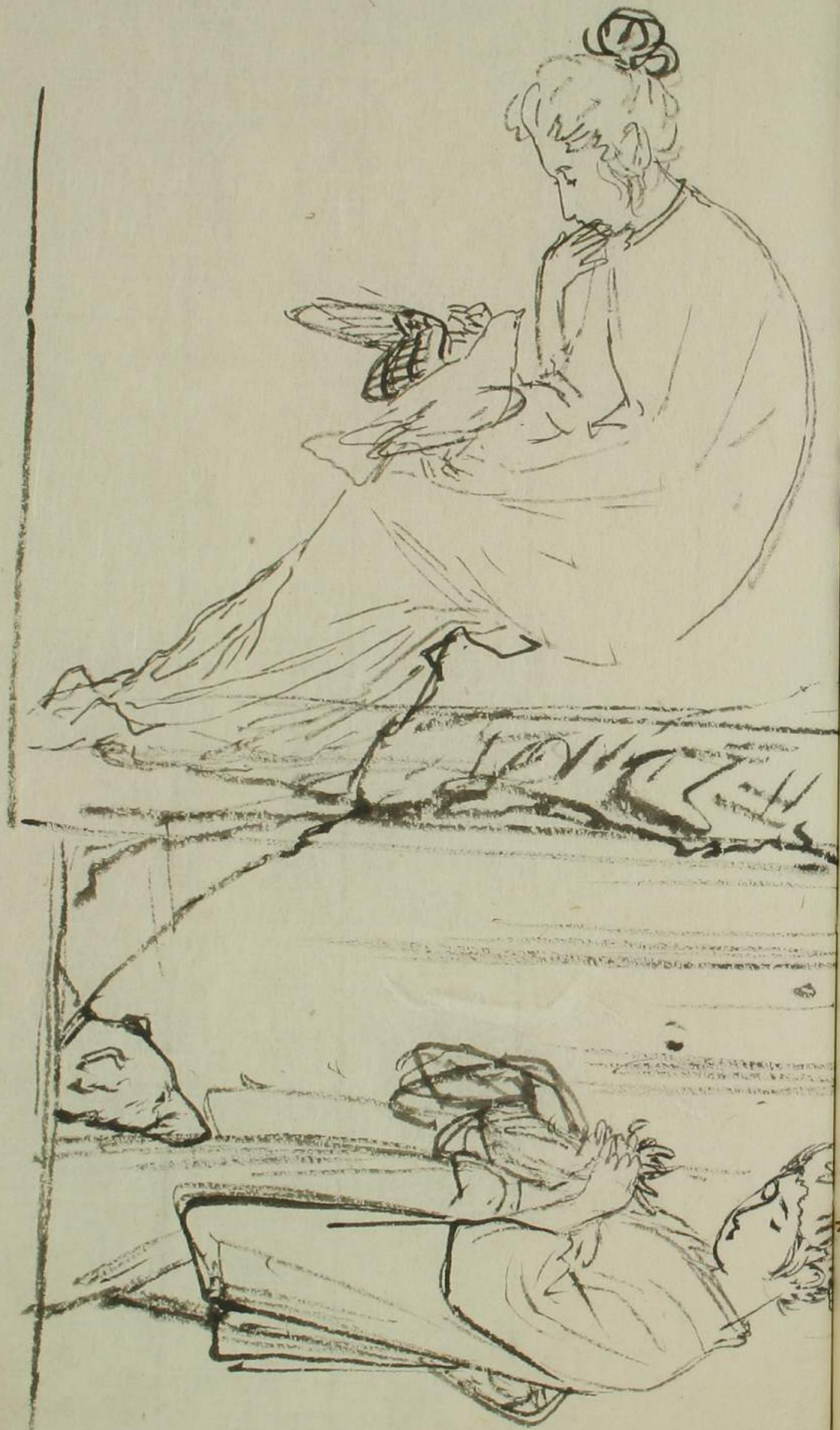

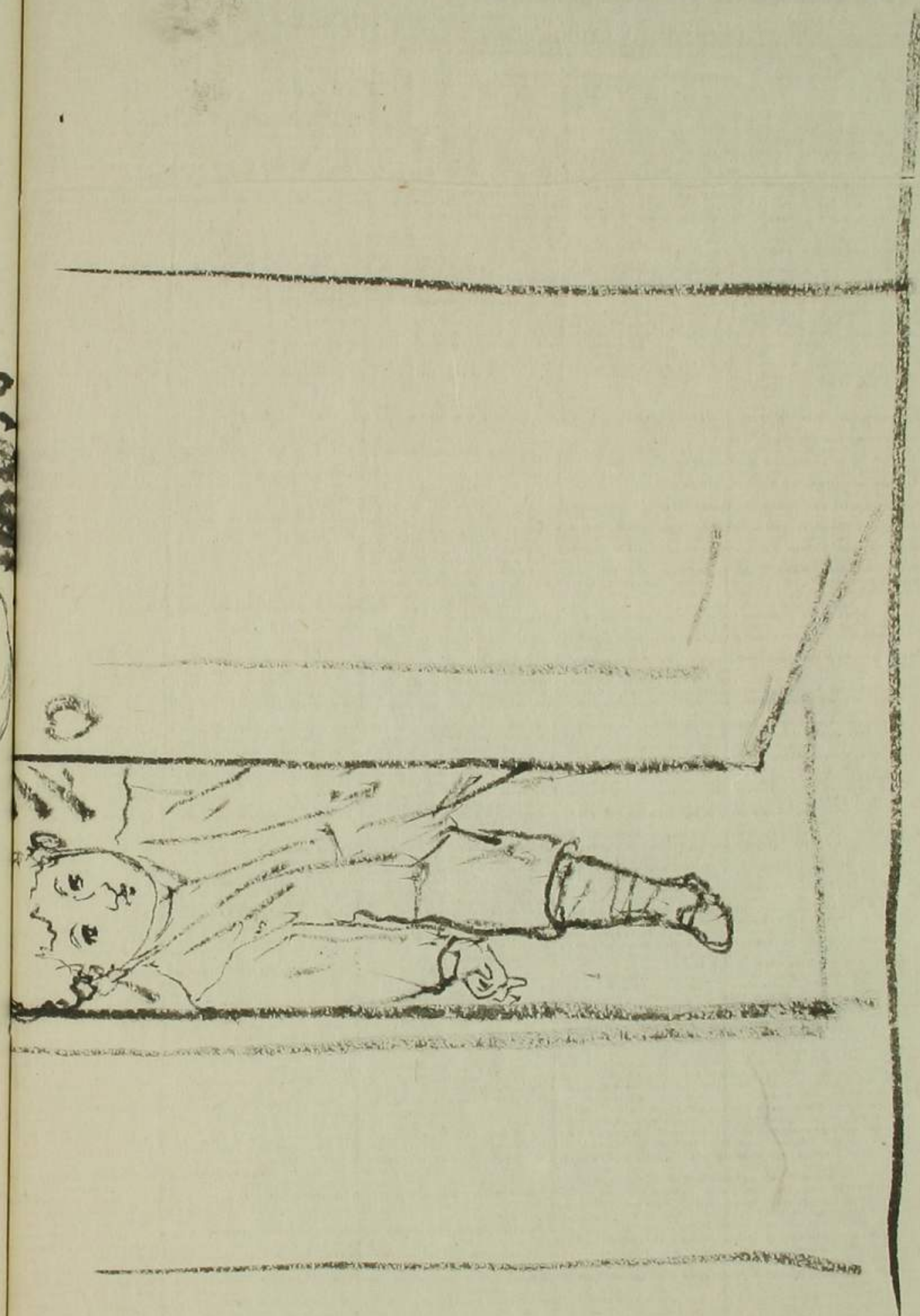
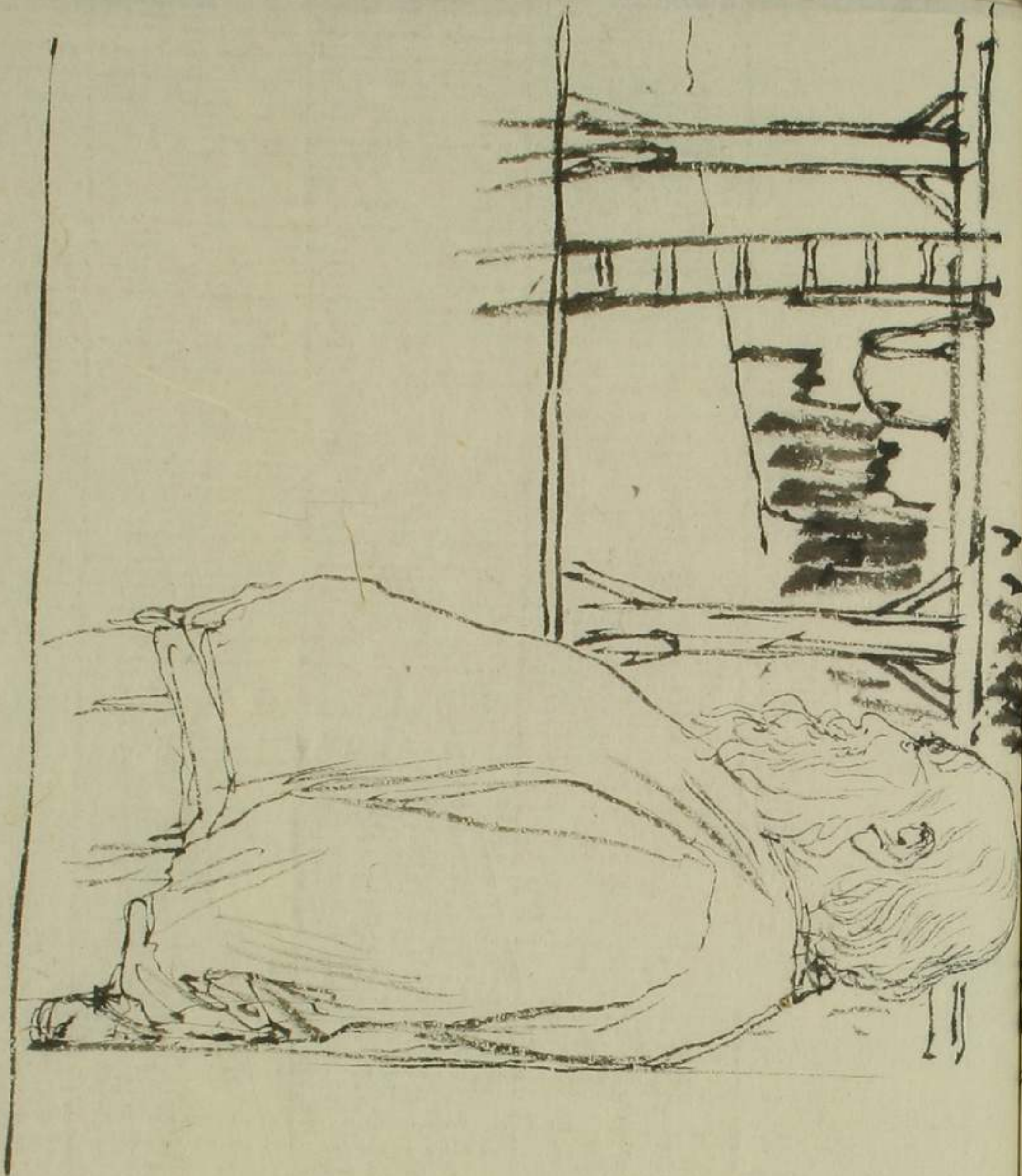

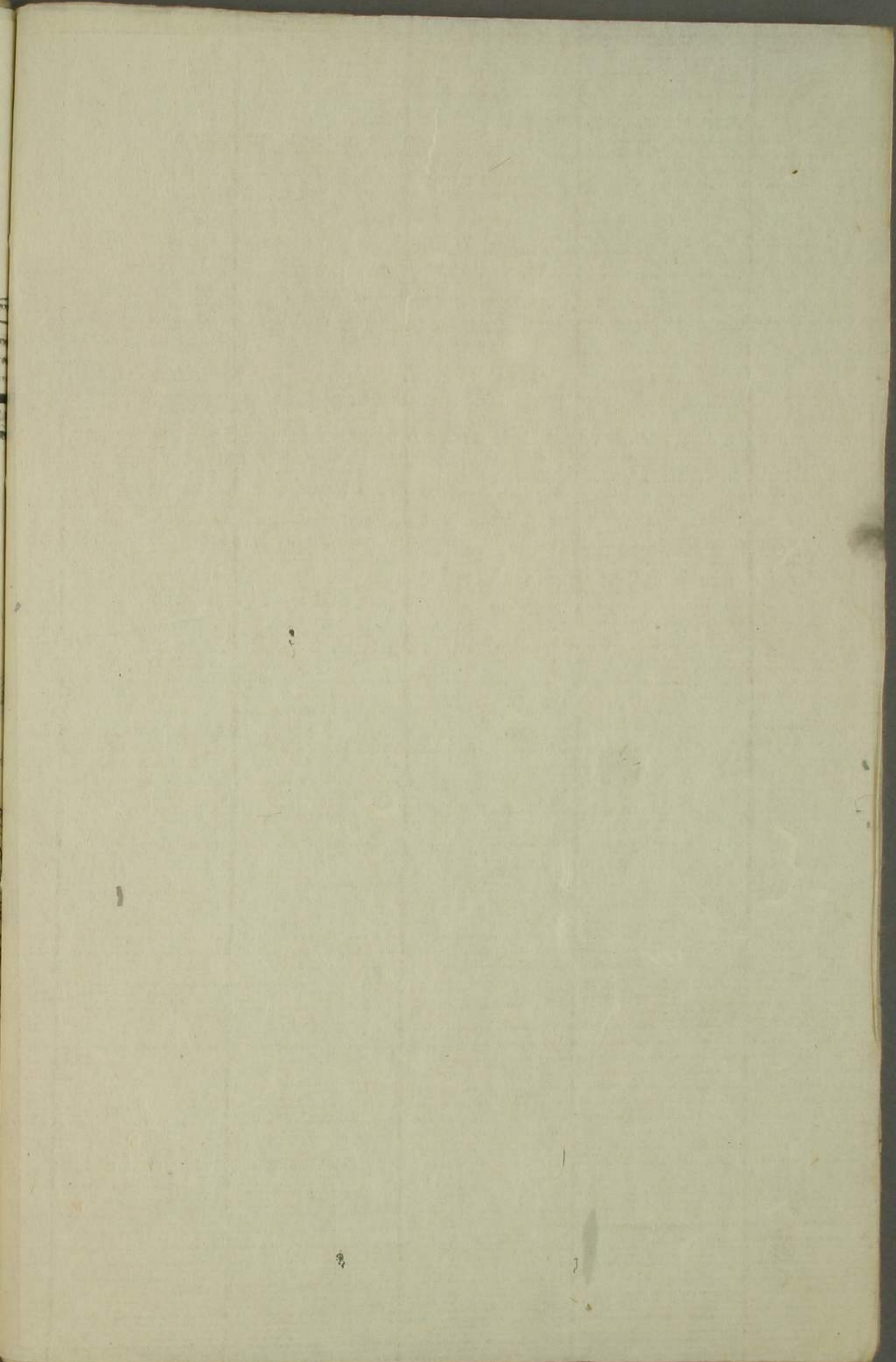
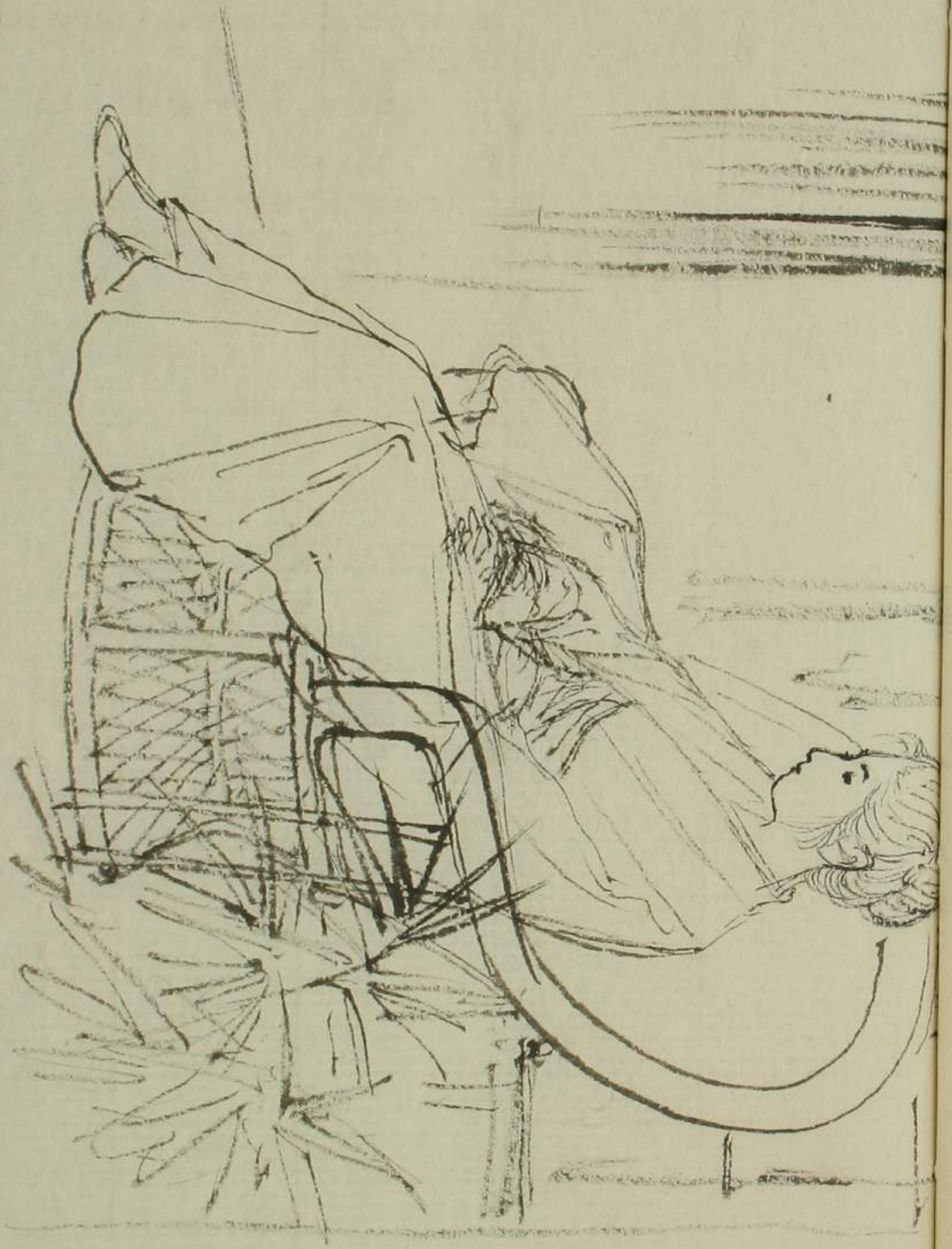

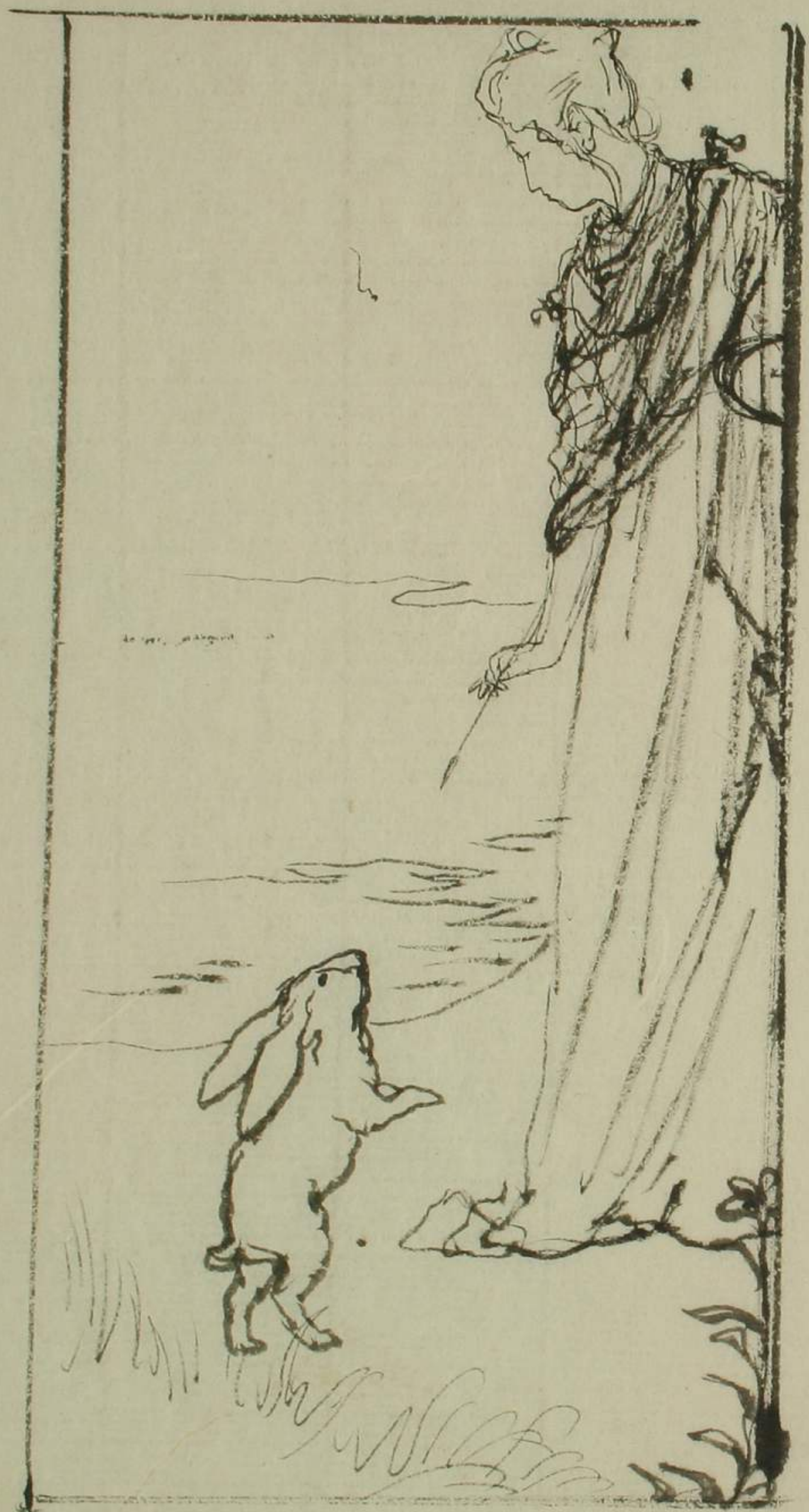

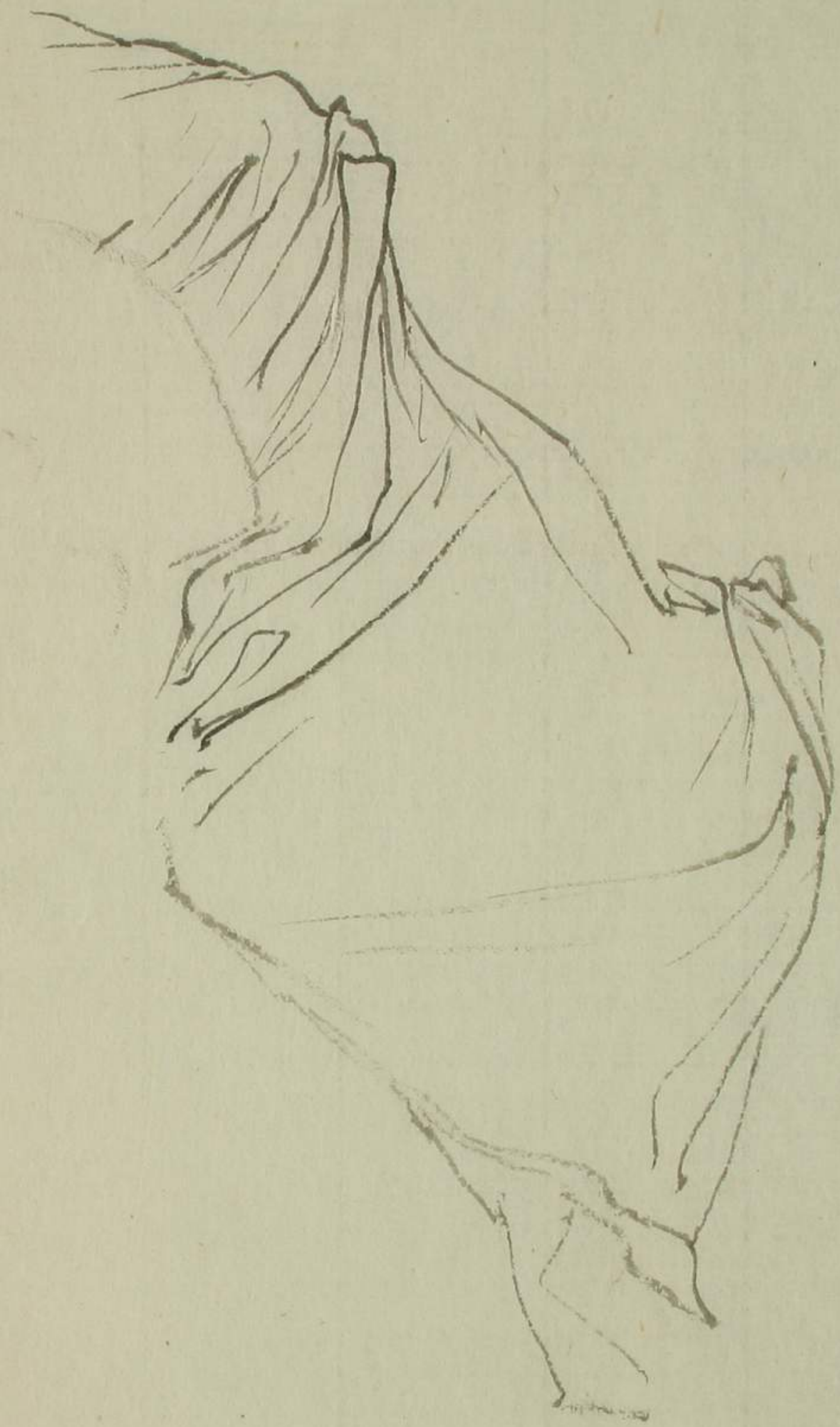
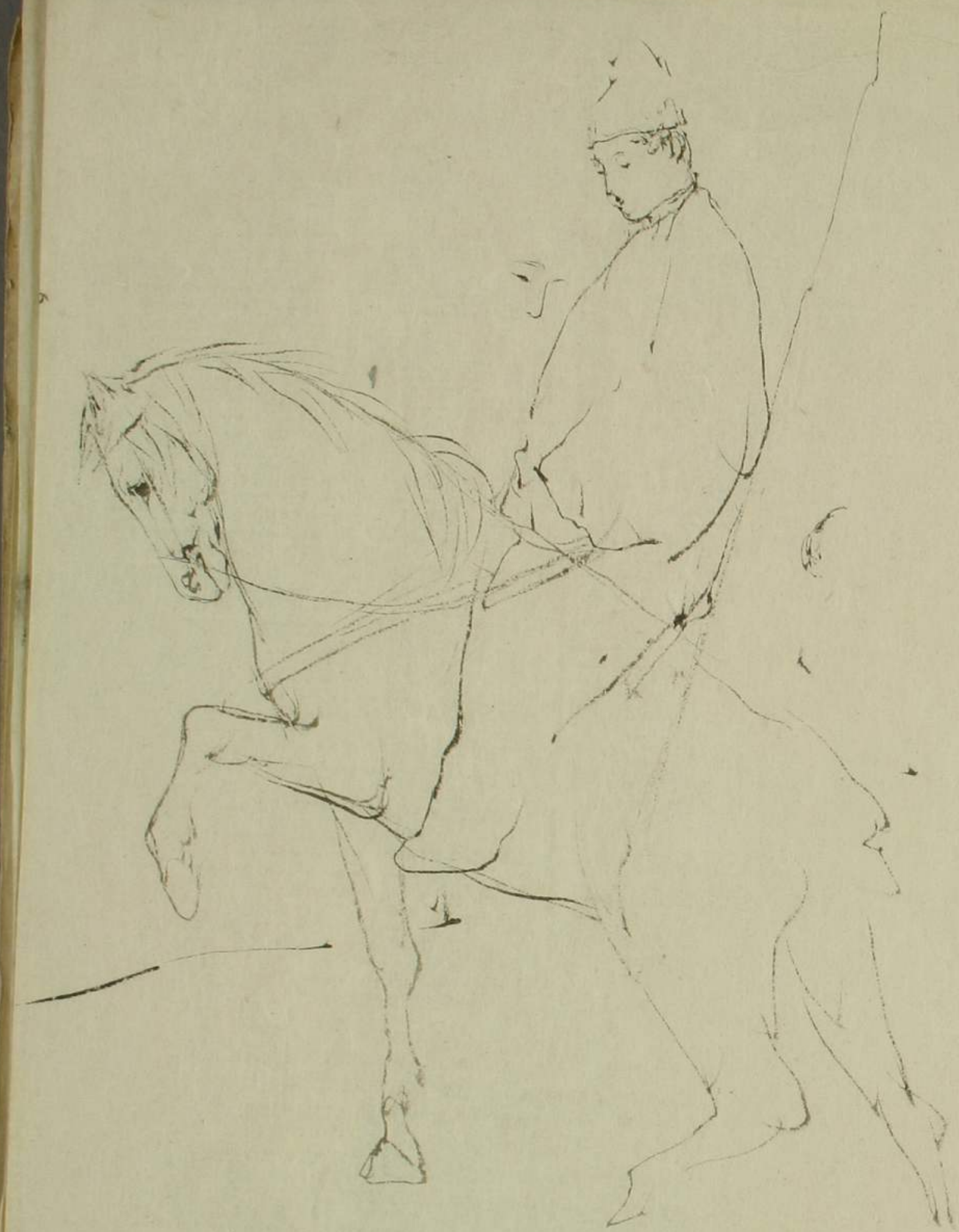



手づからに袷のしつけとりて着
 け年の秋のころに
 としに
 びと
 ちんちん
 ちんちん

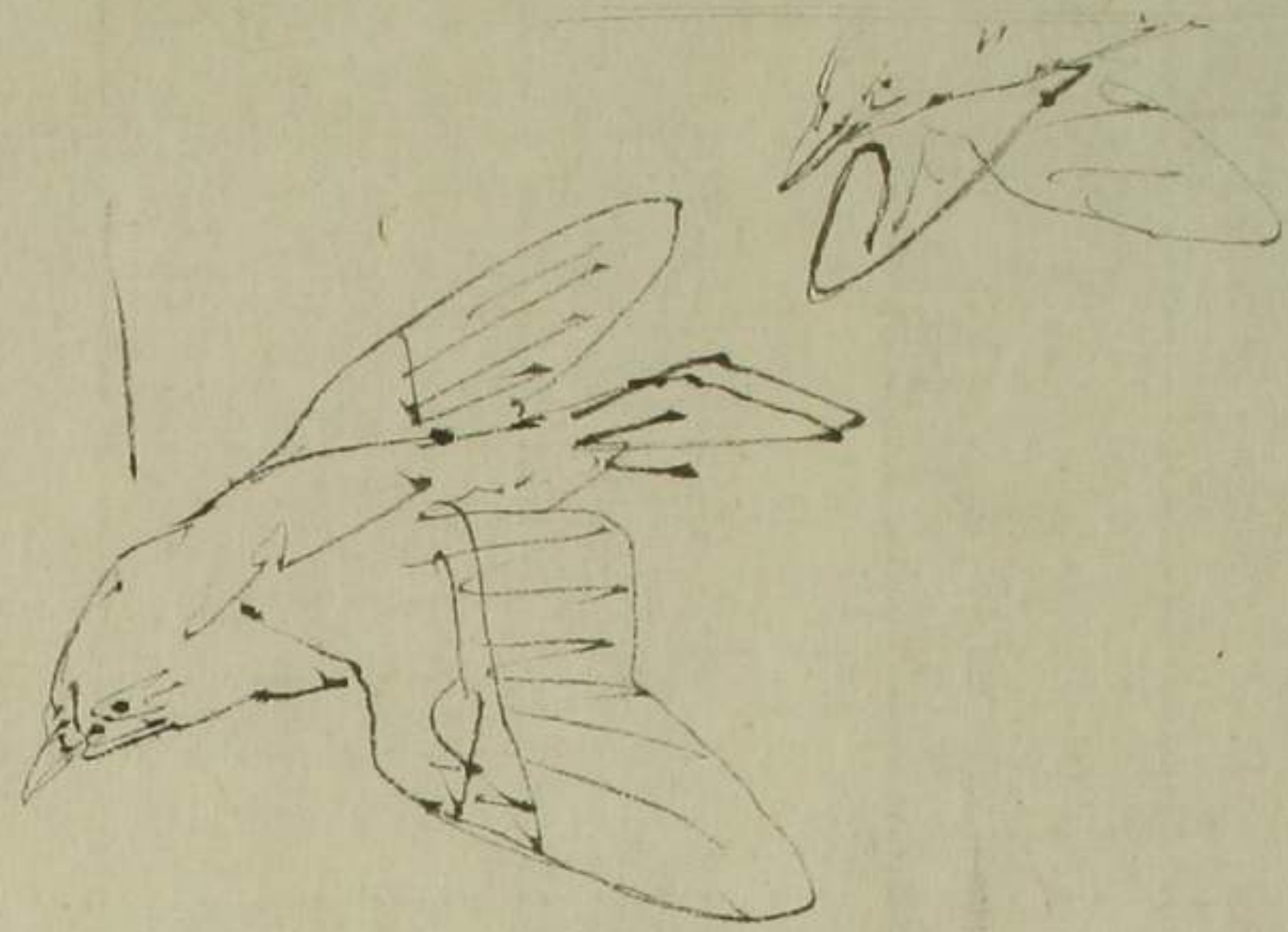

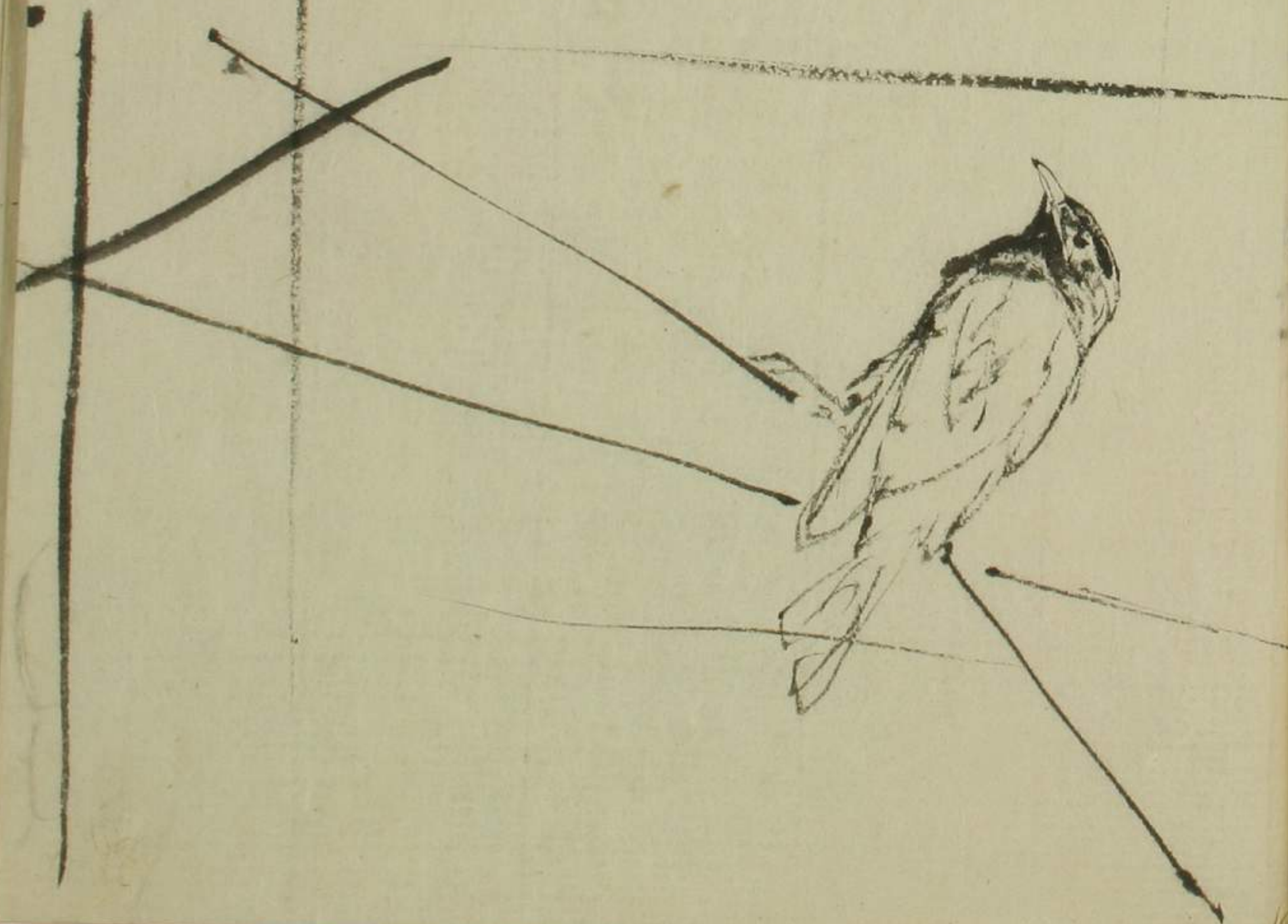
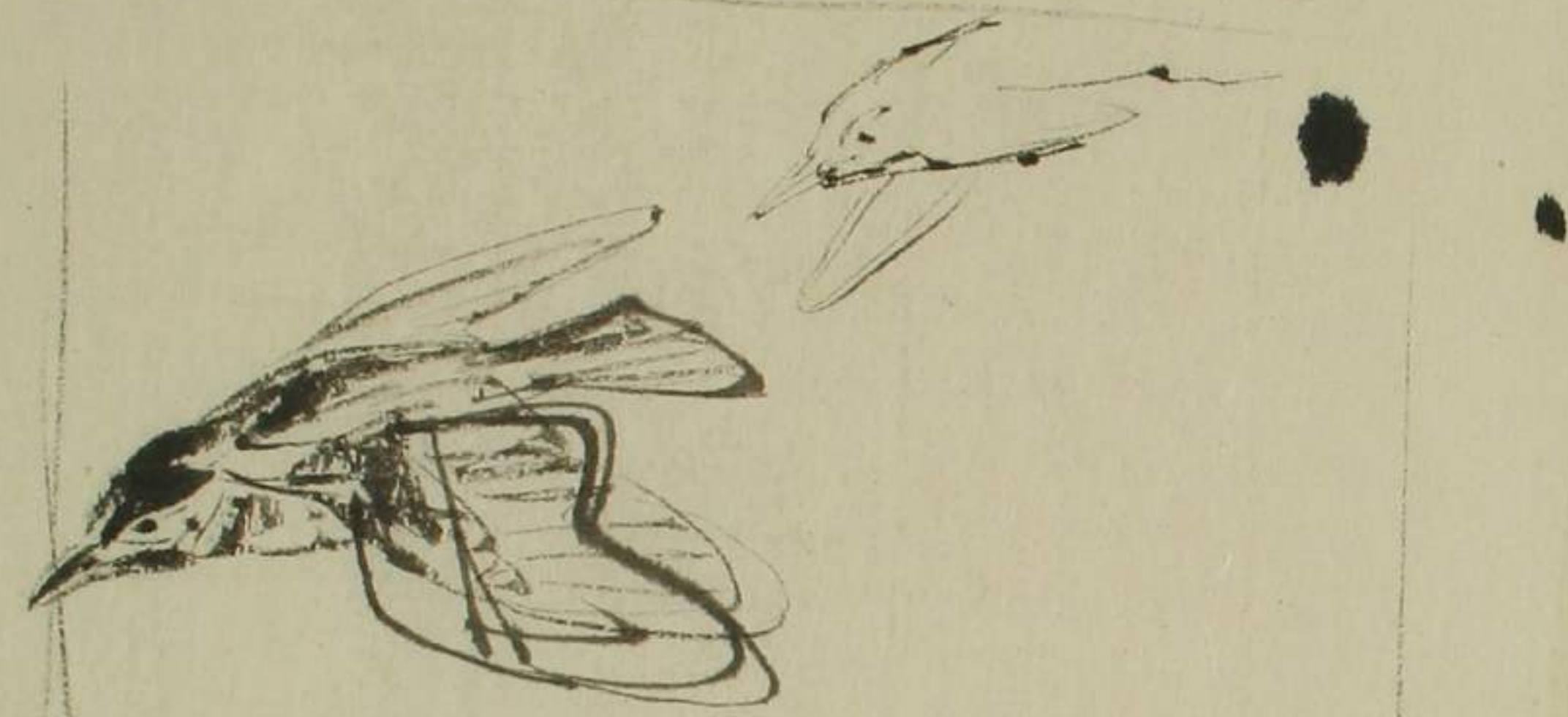

子濱



海くせ以

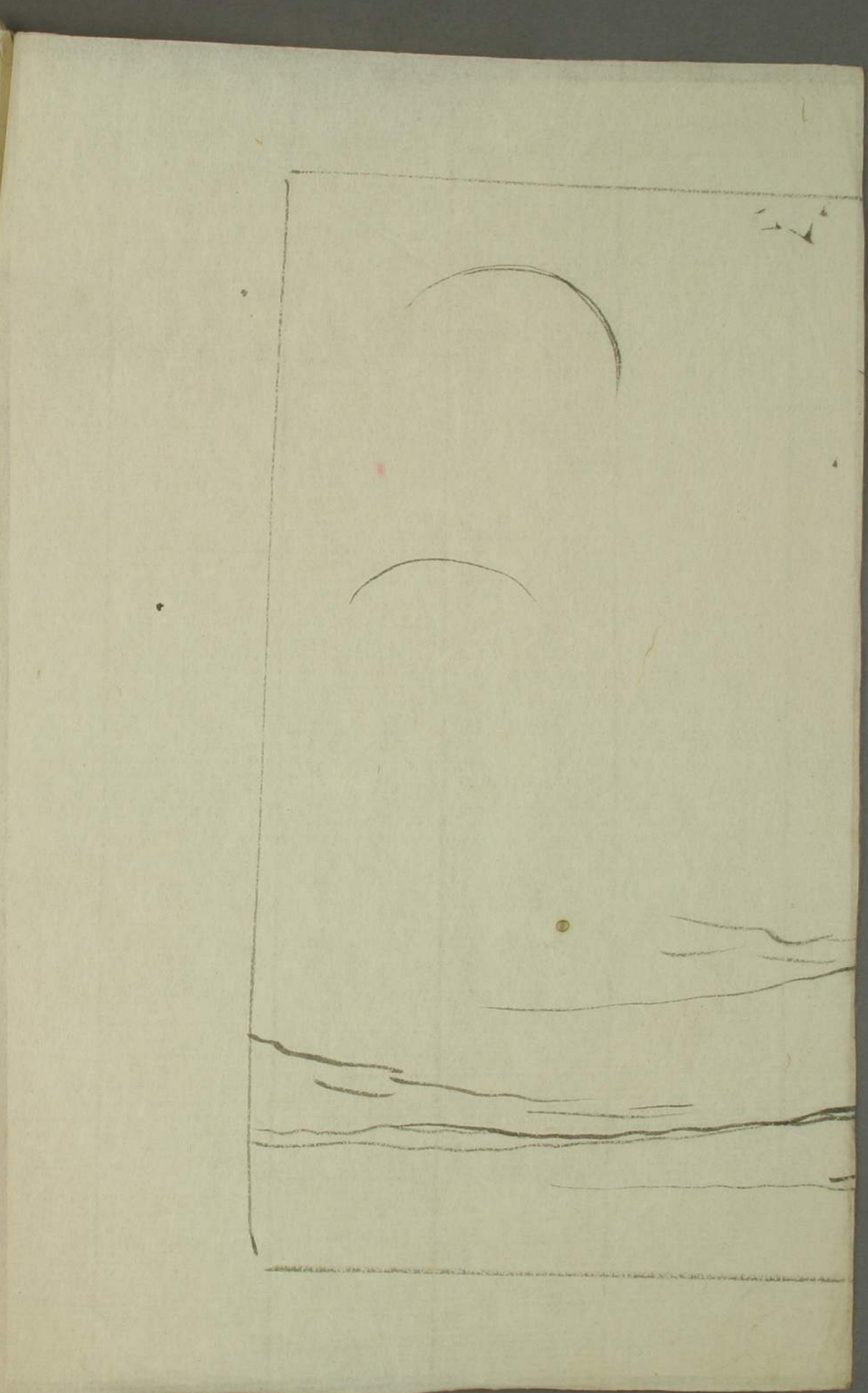
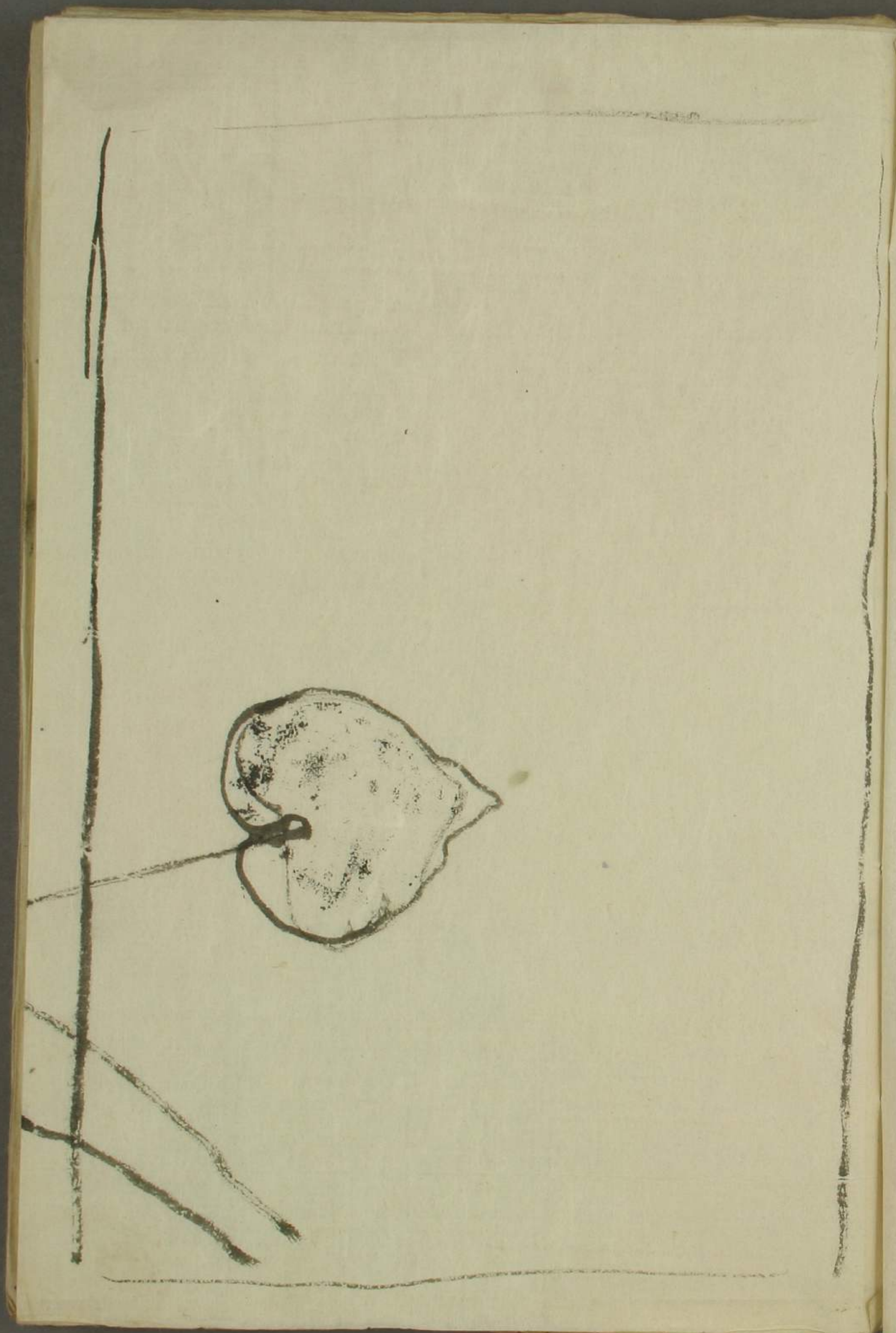

44
6335
3

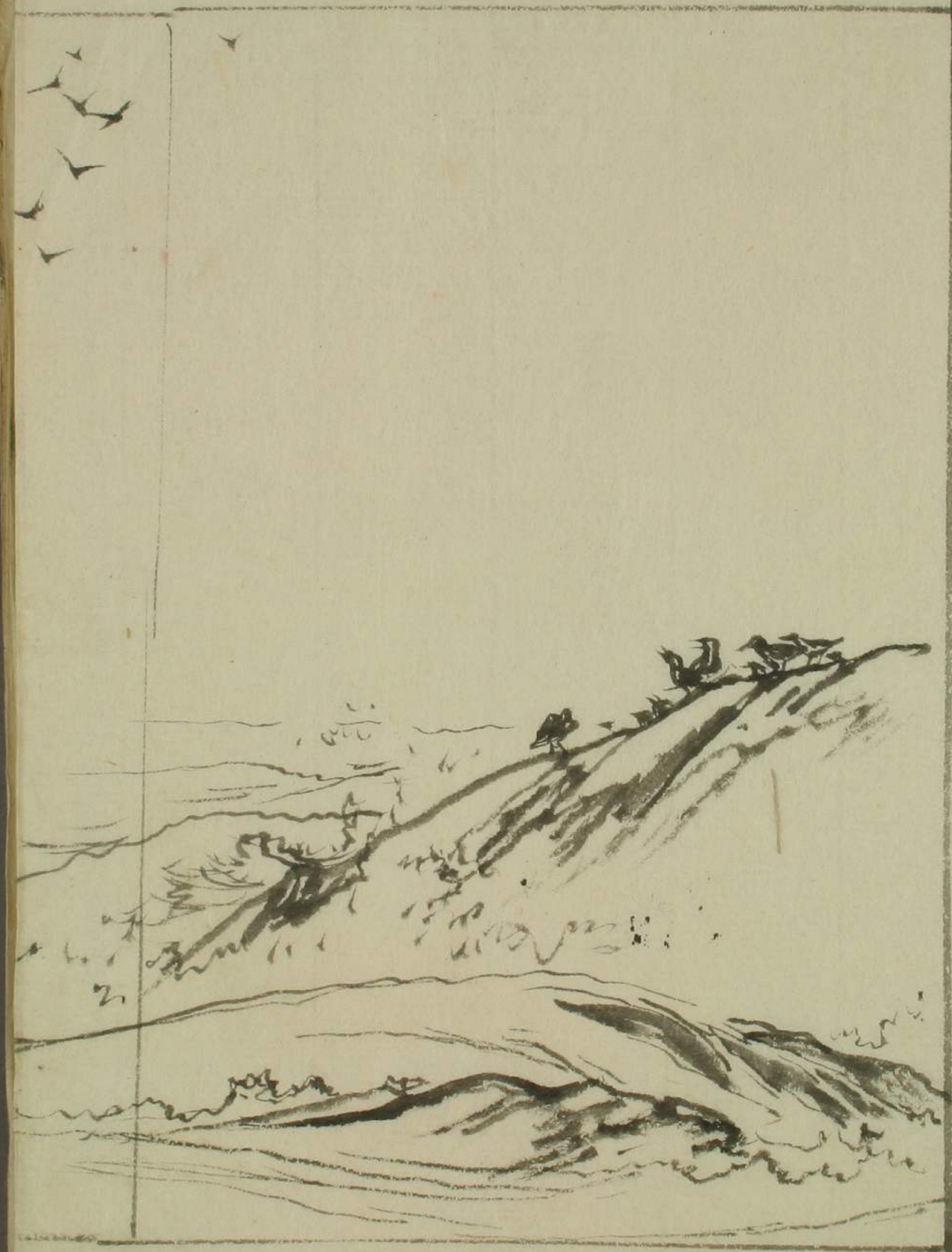

<2006-162>