

古びやうからまゝのち

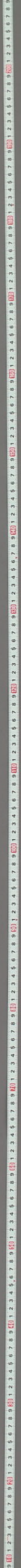

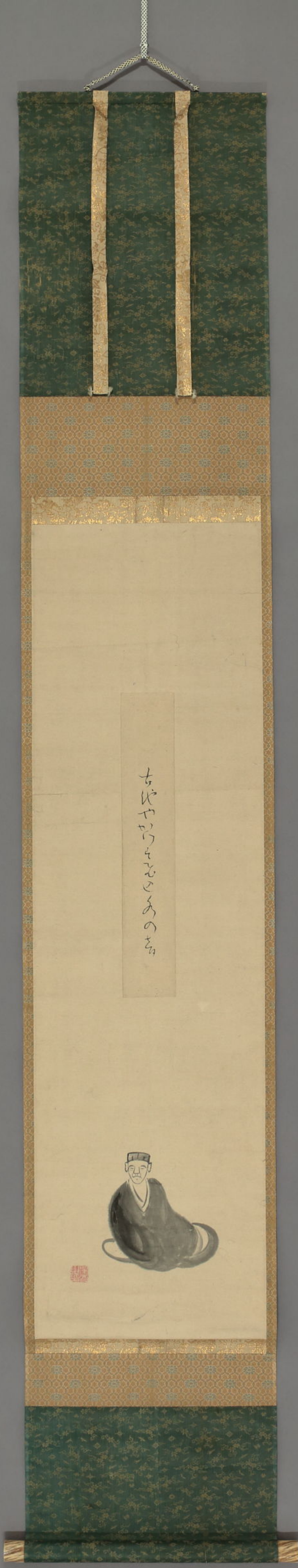

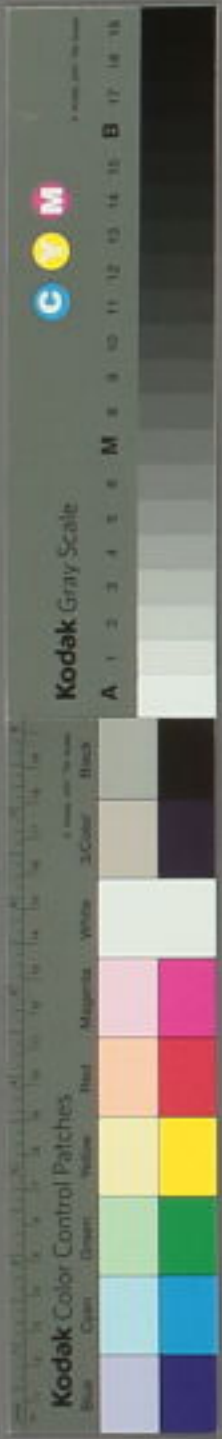

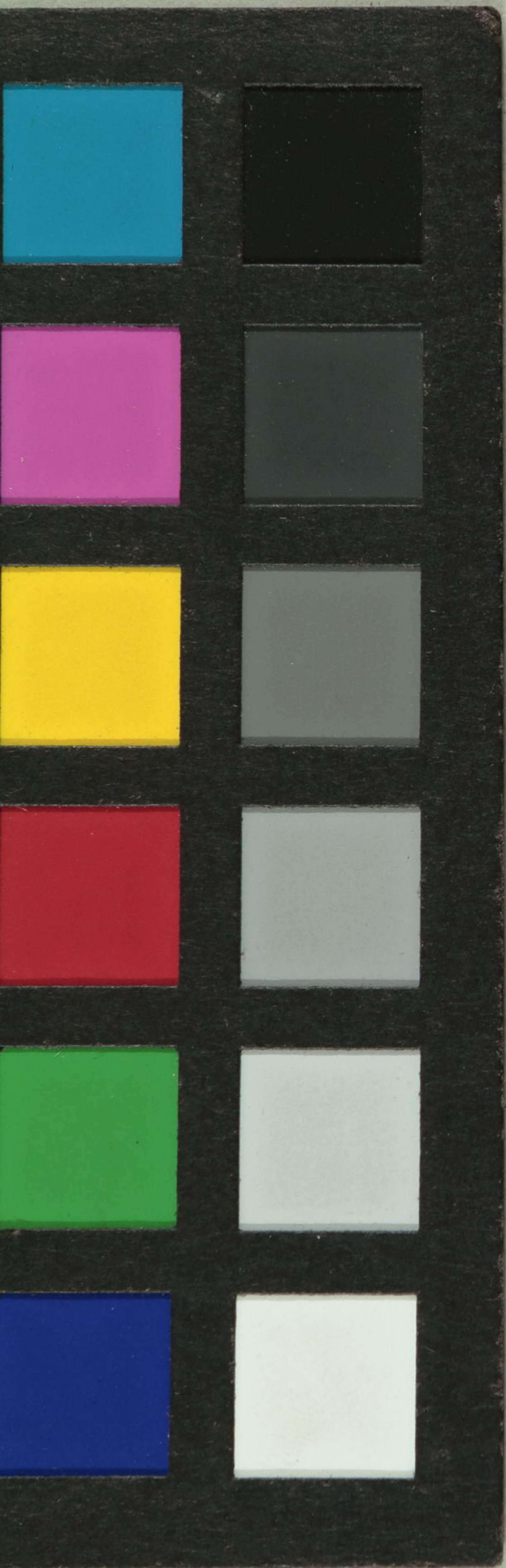

Handwritten cursive text, rightmost column.

Handwritten cursive text, middle column.

Handwritten cursive text, short column.

Handwritten cursive text, leftmost column.

Handwritten cursive text, second column from left.

Handwritten signature or name.



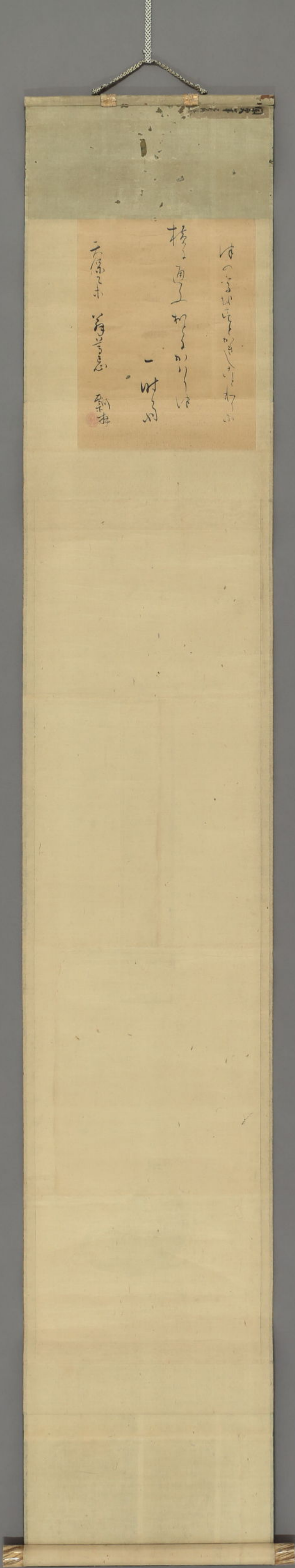

右 (right column)
橋 (middle column)
二 (left column)



心

新書

