

Handwritten cursive text, likely a signature or name, written vertically on the left side of the page.

Two lines of handwritten cursive text, continuing the vertical writing on the left side.

Red seal impression and handwritten characters at the bottom left of the page.

Handwritten cursive text, likely a signature or name, written vertically on the right side of the page.

Handwritten cursive text, likely a signature or name, written vertically on the right side of the page.

Handwritten characters, possibly a signature or name, written vertically on the left side of the page.

Handwritten cursive text, likely a signature or name, written vertically on the left side of the page.

Handwritten cursive text, likely a signature or name, written vertically on the right side of the page.

Handwritten cursive text, likely a signature or name, written vertically on the right side of the page.

Red seal impression at the top right of the page.



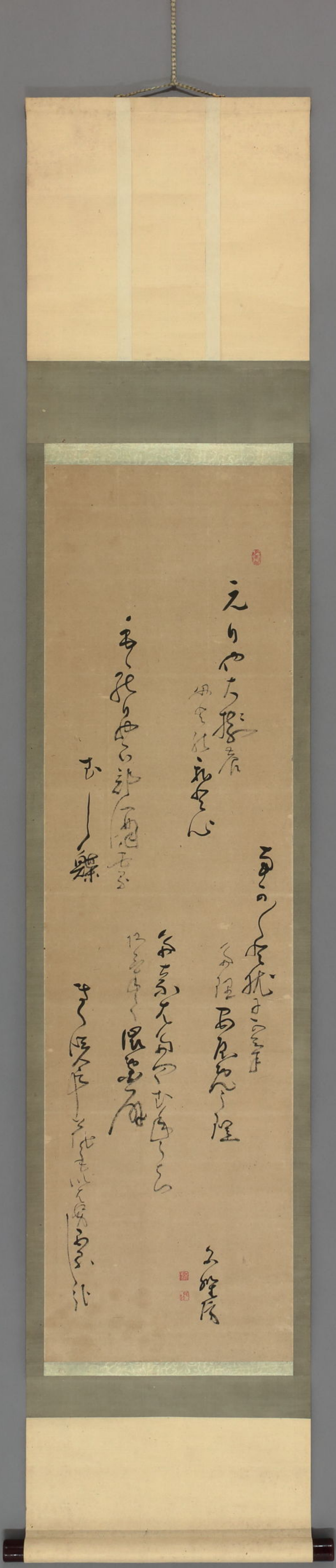

元
之
方
抄
卷
一

母
之
抄
卷
一

母
之
抄
卷
一

一
卷

母
之
抄
卷
一

母
之
抄
卷
一

母
之
抄
卷
一

母
之
抄
卷
一

母
之
抄
卷
一



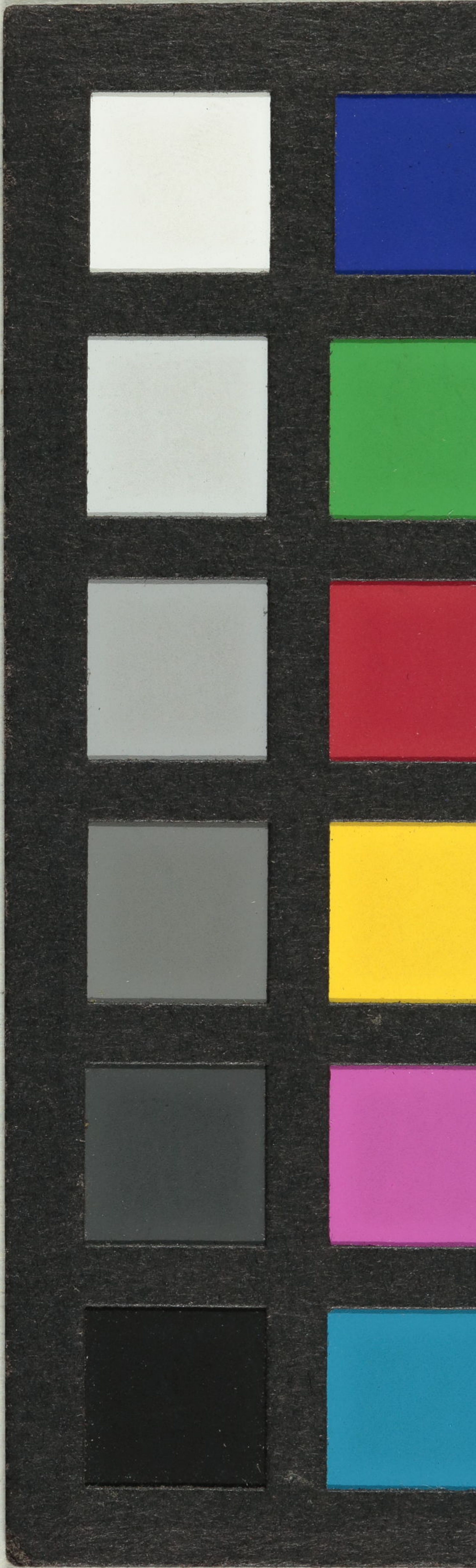

子
孫
家
長



2 2m 3 4 5 6 7 8 9 10 1 2 3 4 5
Tajima JAPAN

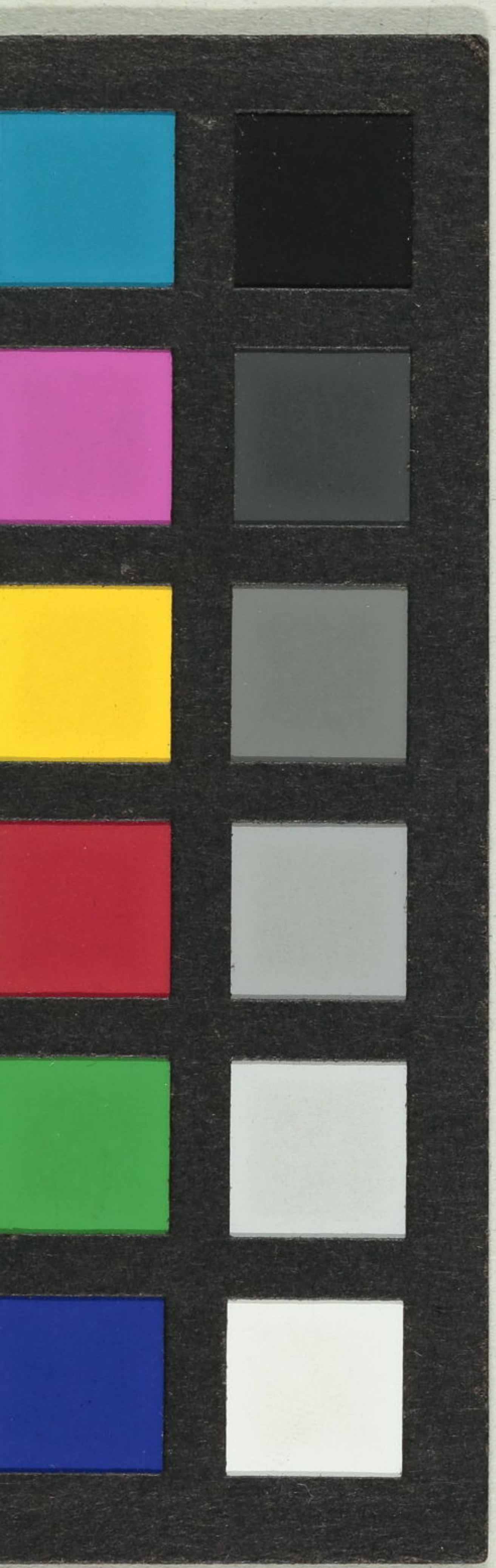



白
雄
身
印
會
之
句





小倉白梅五家供所

同記





白雄

立節洪

