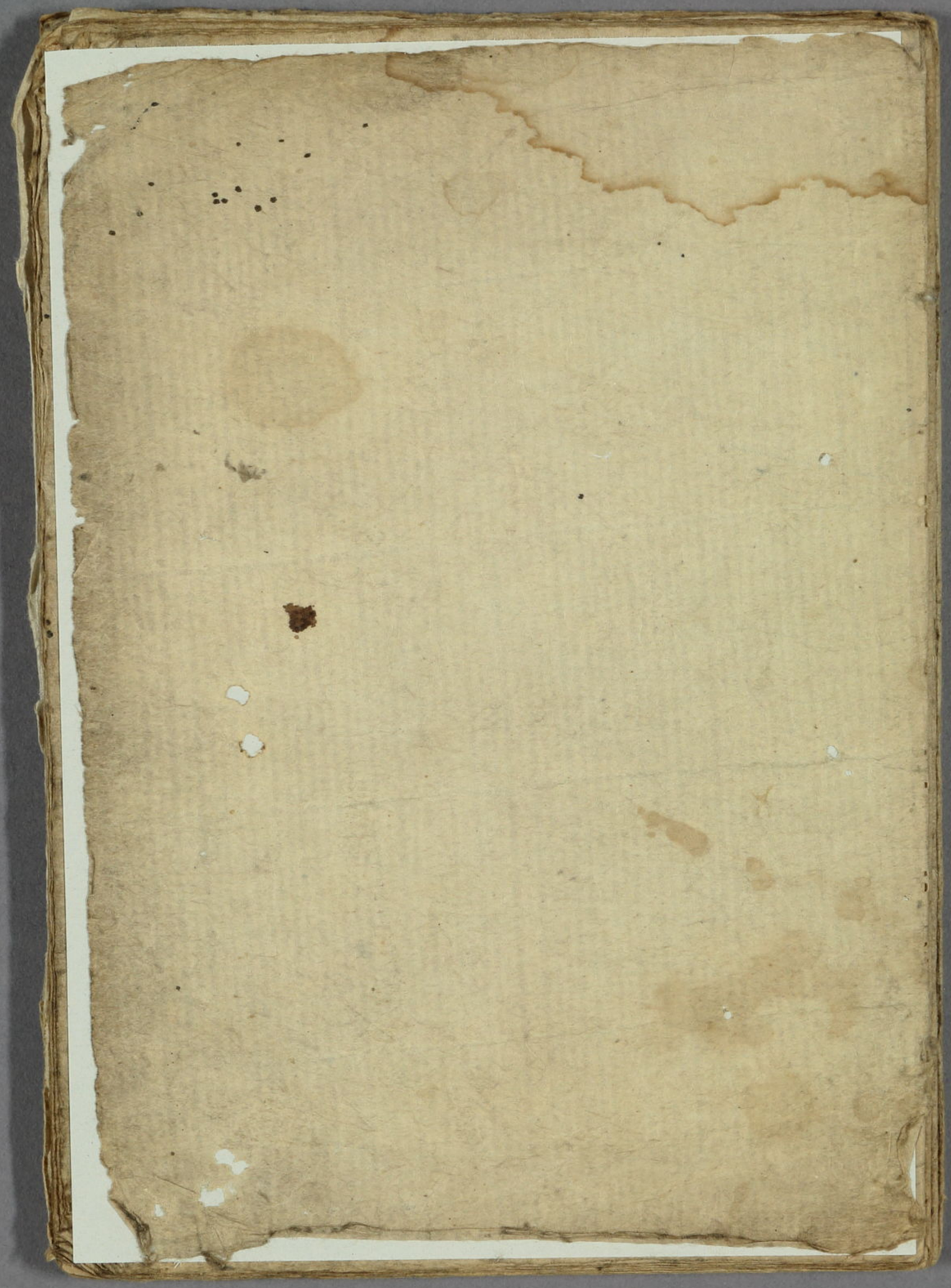

第四

能日和にて

出船入船

面の白浪

色々さし色々さし

武代〳〵の

と

きも〳〵生の

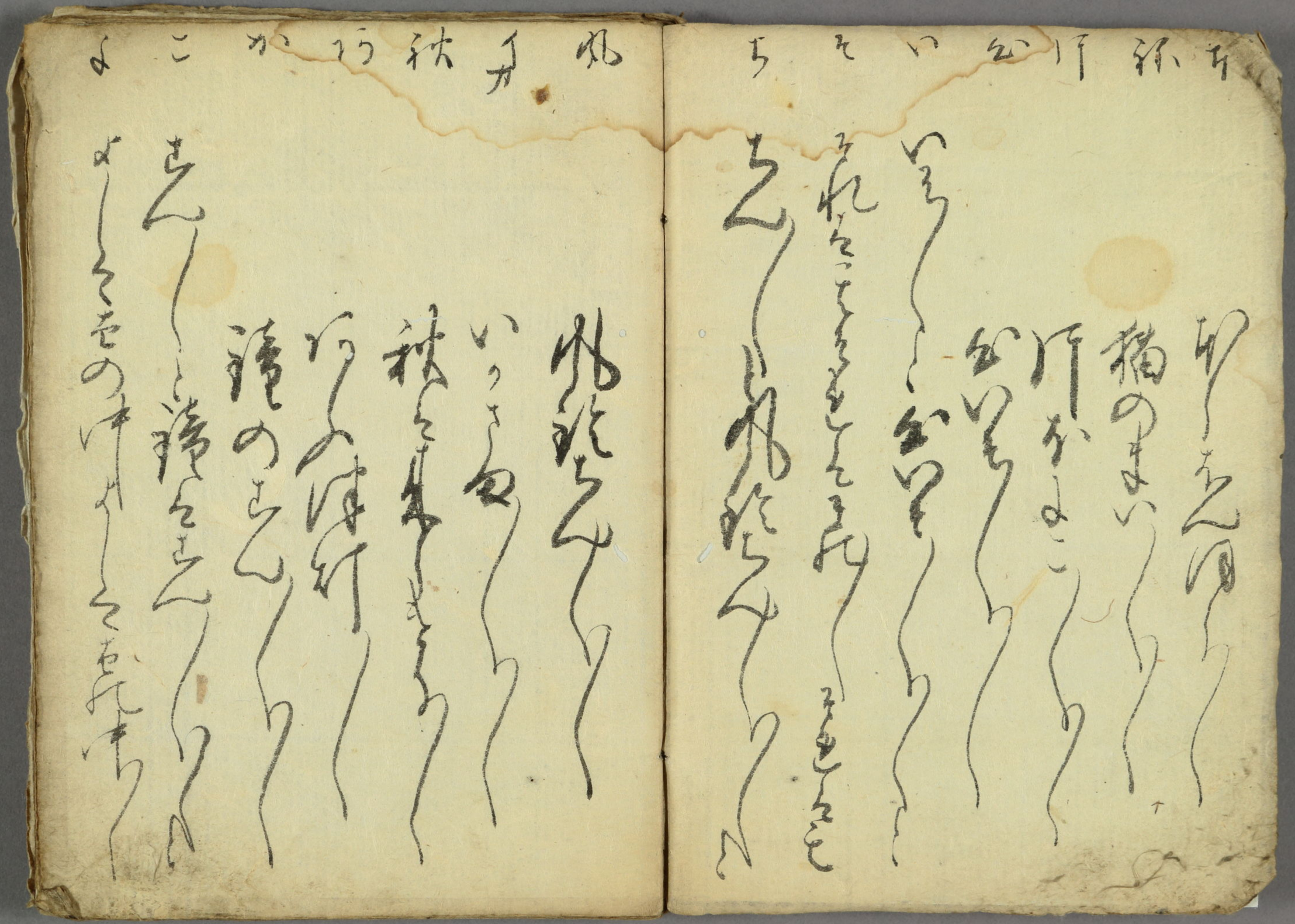

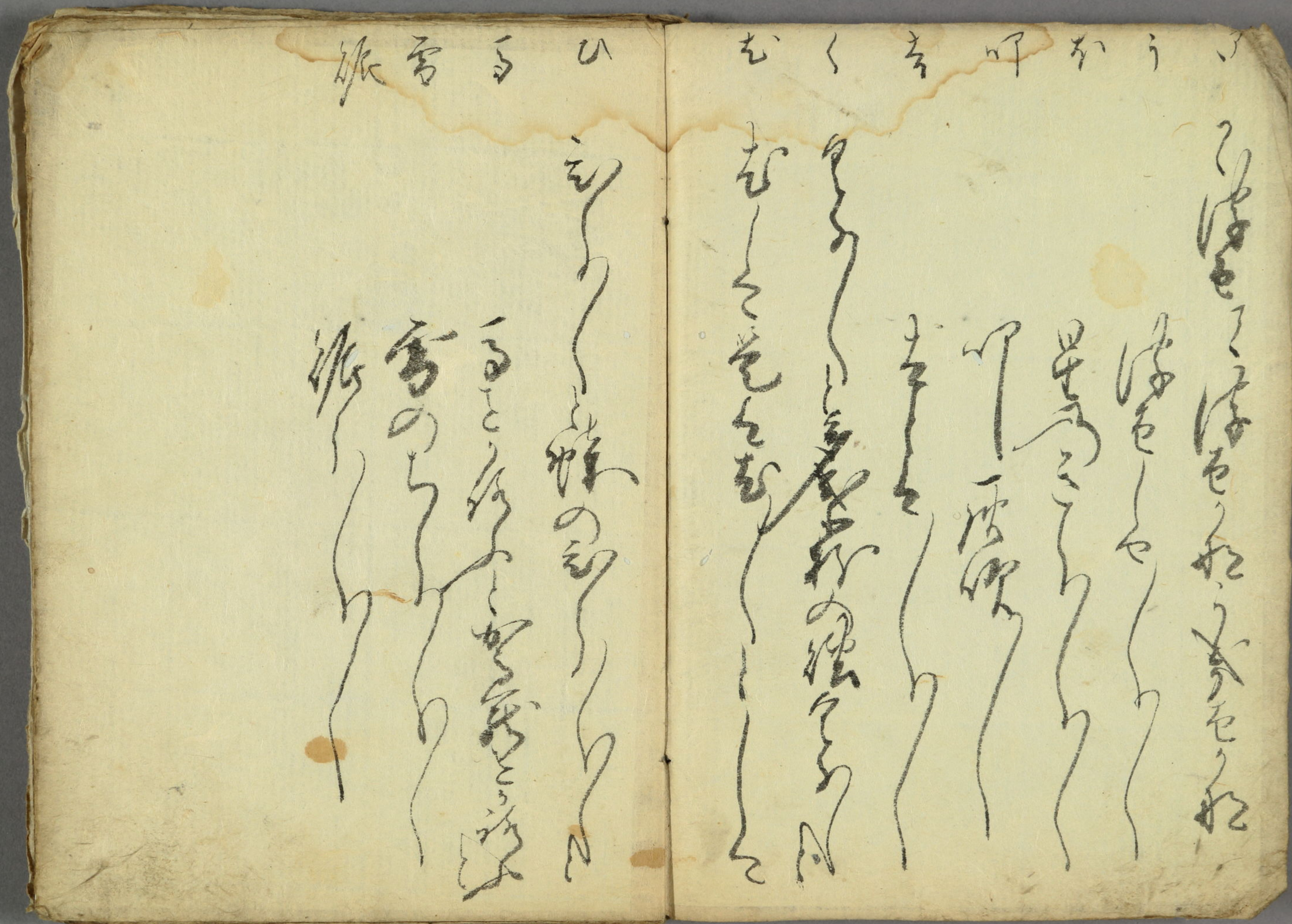

紙
ひ
う
宮
の
ち
か
[illegible]

紙
の
紙
の
紙
の
紙
の

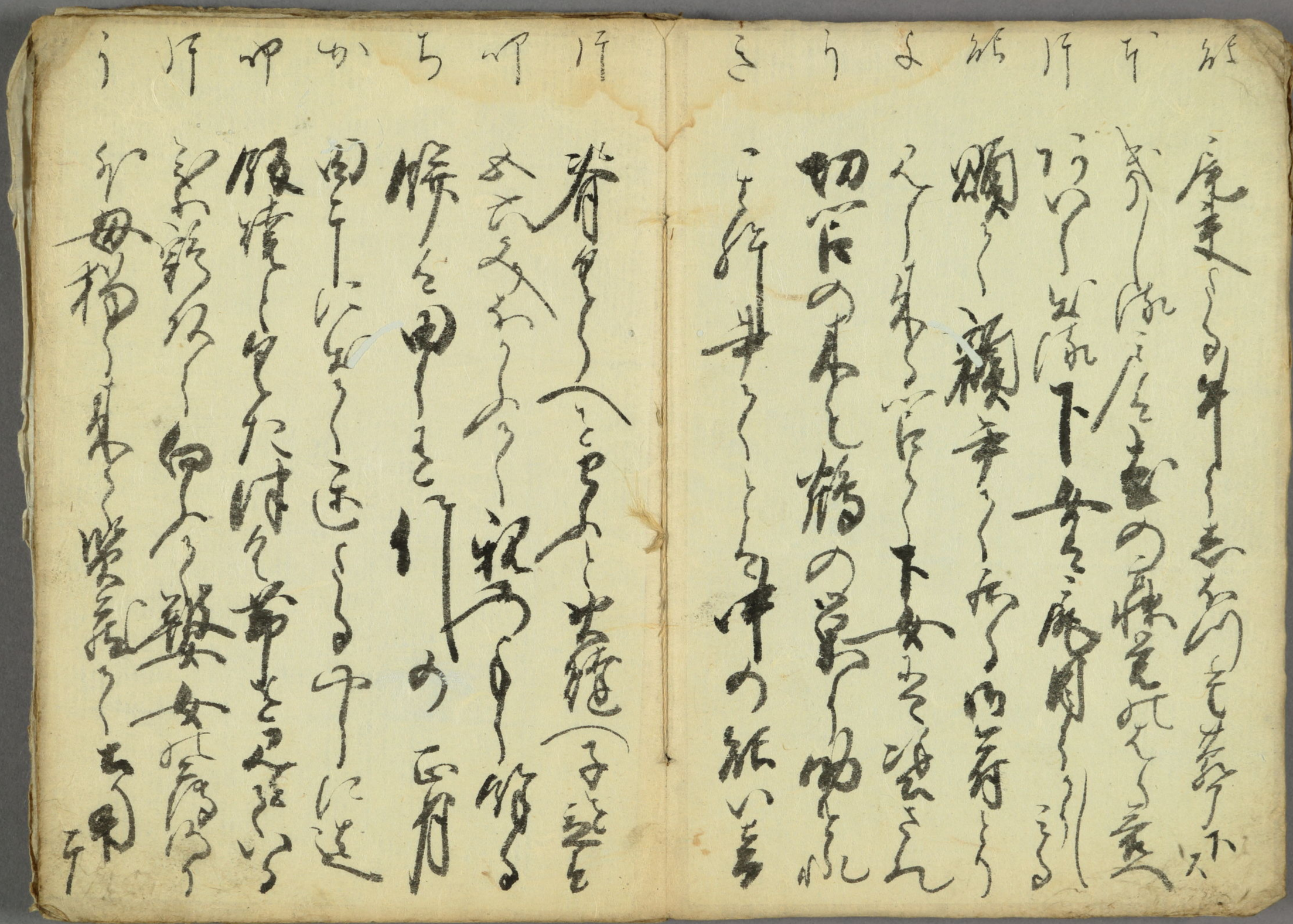

[illegible]

[illegible]

[illegible]

[illegible]

[illegible]

[illegible]

[illegible]

[illegible]

[illegible]

[illegible]

[illegible]

[illegible]

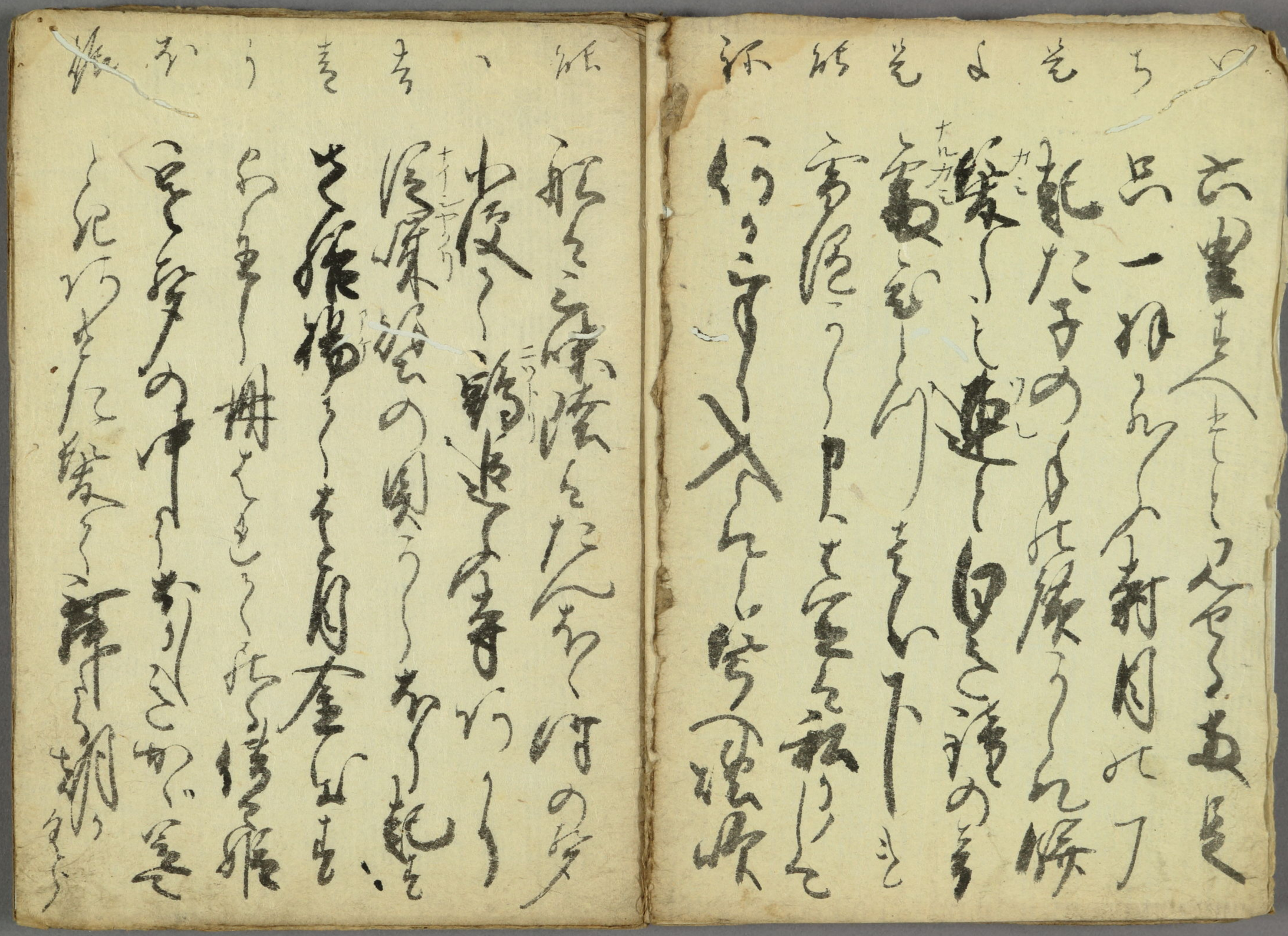

[illegible]

[illegible]

[illegible]

[illegible]
[illegible]
[illegible]

[illegible]
[illegible]
[illegible]

[illegible]
[illegible]
[illegible]

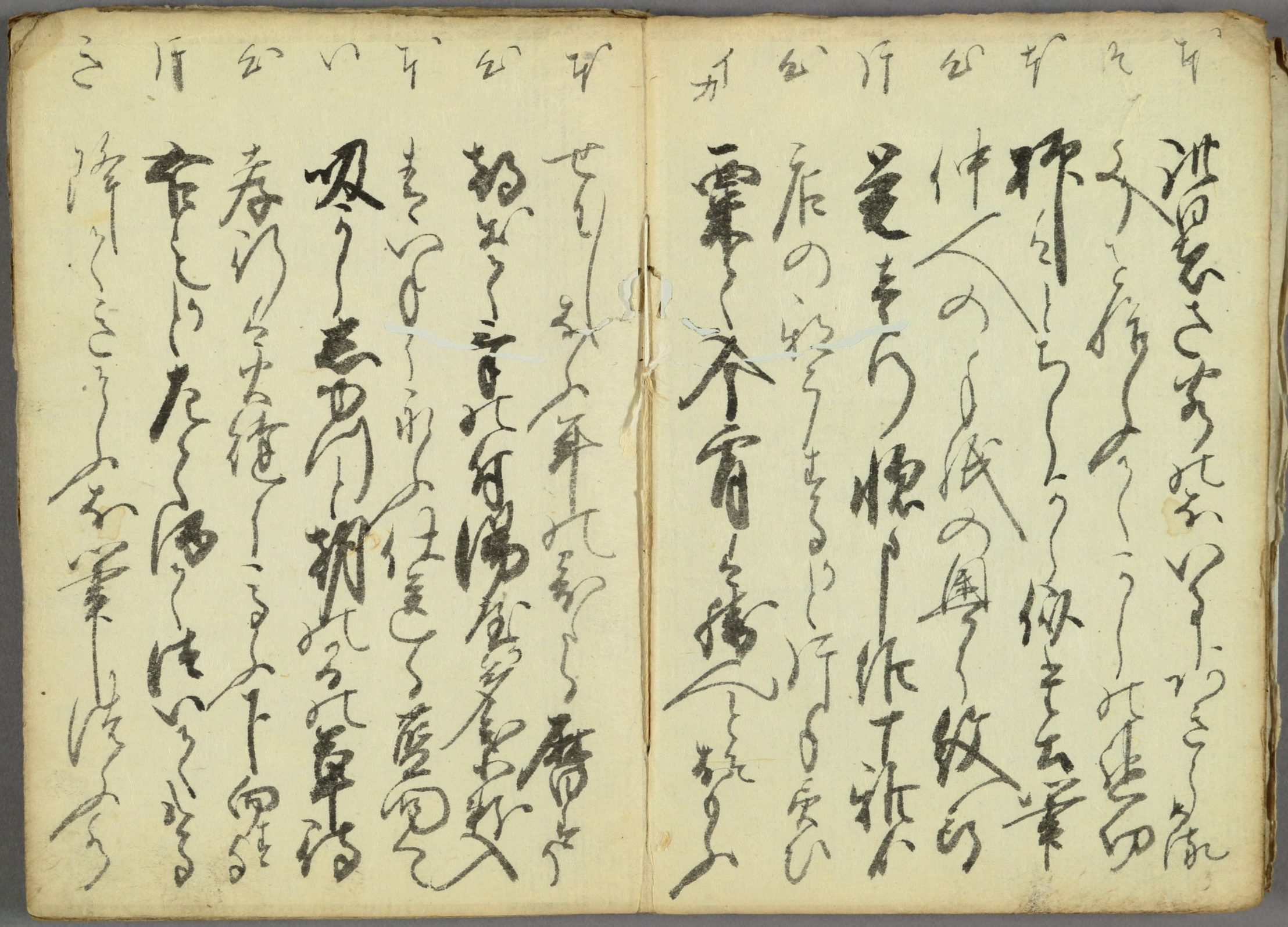

[illegible]

[illegible]

[illegible]

[illegible]

[illegible]

[illegible]

[illegible]

[illegible]

[illegible]

[illegible]

[illegible]

[illegible]

[illegible]
[illegible]
[illegible]

[illegible]

[illegible]

[illegible]

[illegible]

[illegible]

[illegible]

[illegible]

[illegible]

[illegible]

[illegible]

[illegible]

[illegible]

[illegible]

[illegible]

[illegible]

[illegible]

[illegible]

[illegible]

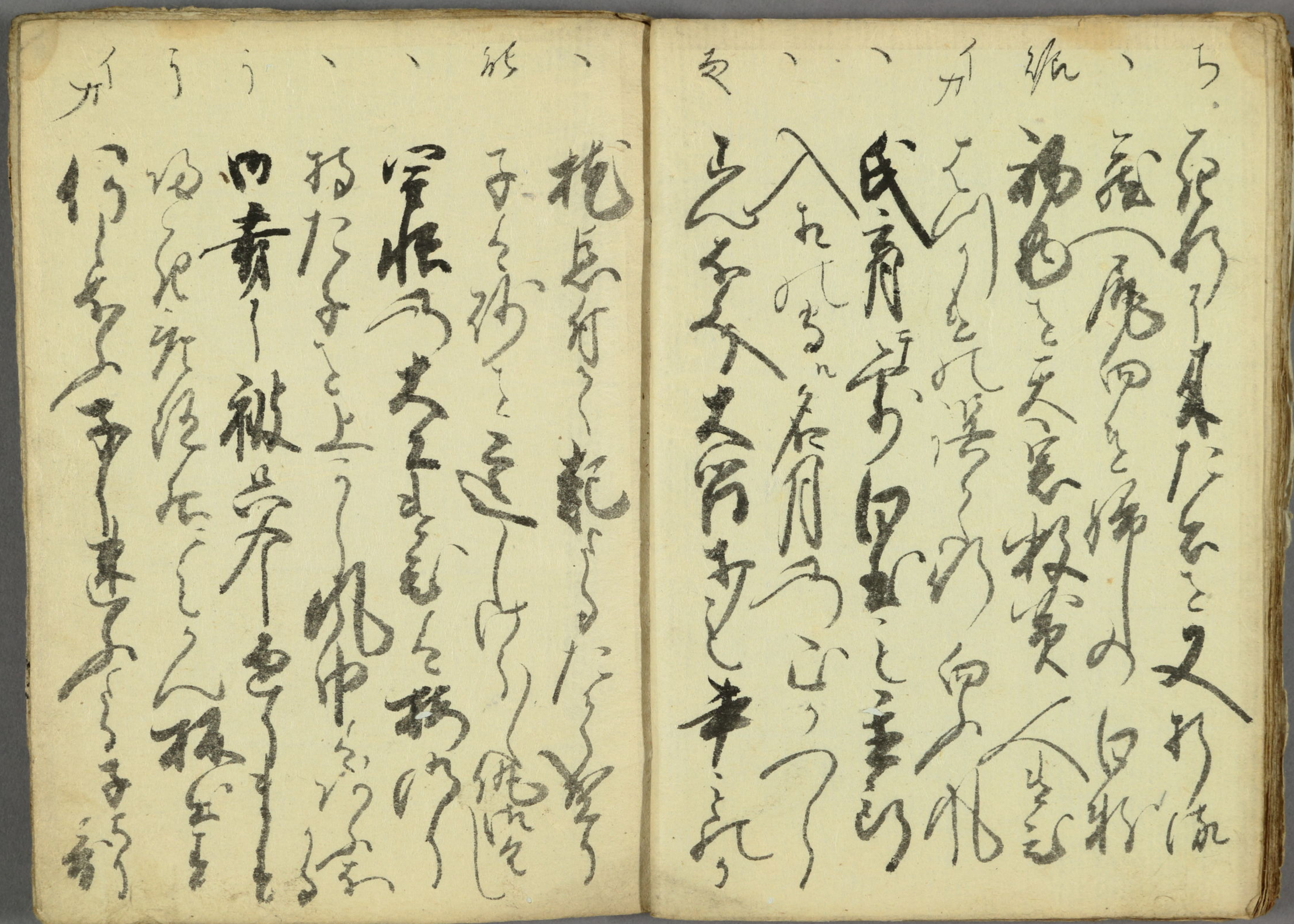

[illegible]

[illegible]

[illegible]

[illegible]

[illegible]

[illegible]

十六歳ニ成ル後
深く修行積
如願ニ三年ノ後
武士ニ成
行延ニ成
一寺ノ
[illegible]

[illegible]
[illegible]
[illegible]

紙

流川ゟ新町ゟ
乳母ゟ初ゟ
吉原ゟ廓ゟ
ゟ
ゟ
清水ゟ
ゟ
ゟ
ゟ
挙ゟ

紙

ゟ
ゟ
ゟ
ゟ

[illegible]

[illegible]

[illegible]

[illegible]

[illegible]

[illegible]

叩

可申上仕候哉之旨

紙

書

紙

申

紙

書

紙

[illegible]

[illegible]

[illegible]

[illegible]

[illegible]

[illegible]