

○ 花のついで

○ 花のついで

○ 花のついで

九  
曜  
文  
十

更紗  
模様

○有磯ちりきり

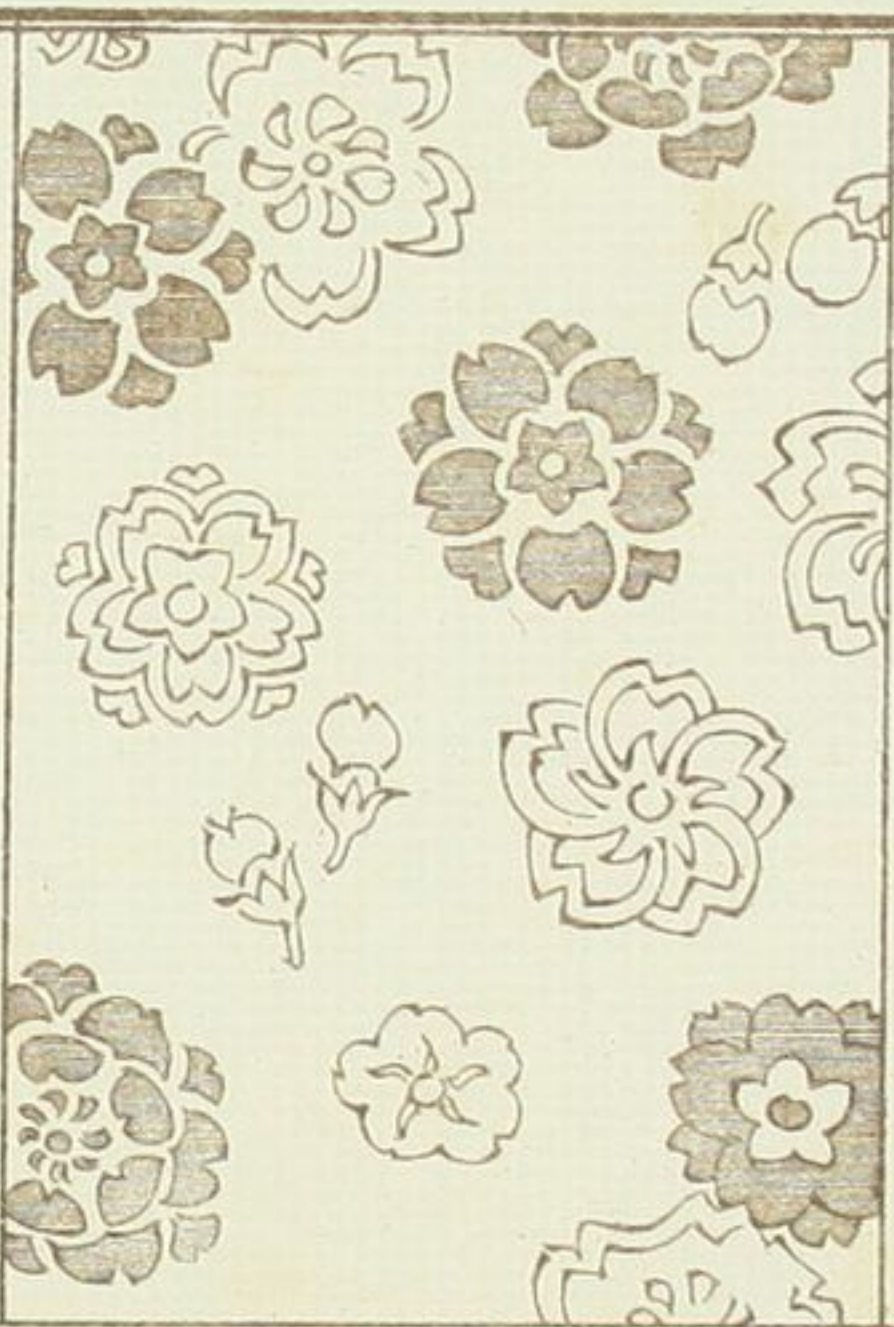

○中きれまつちり

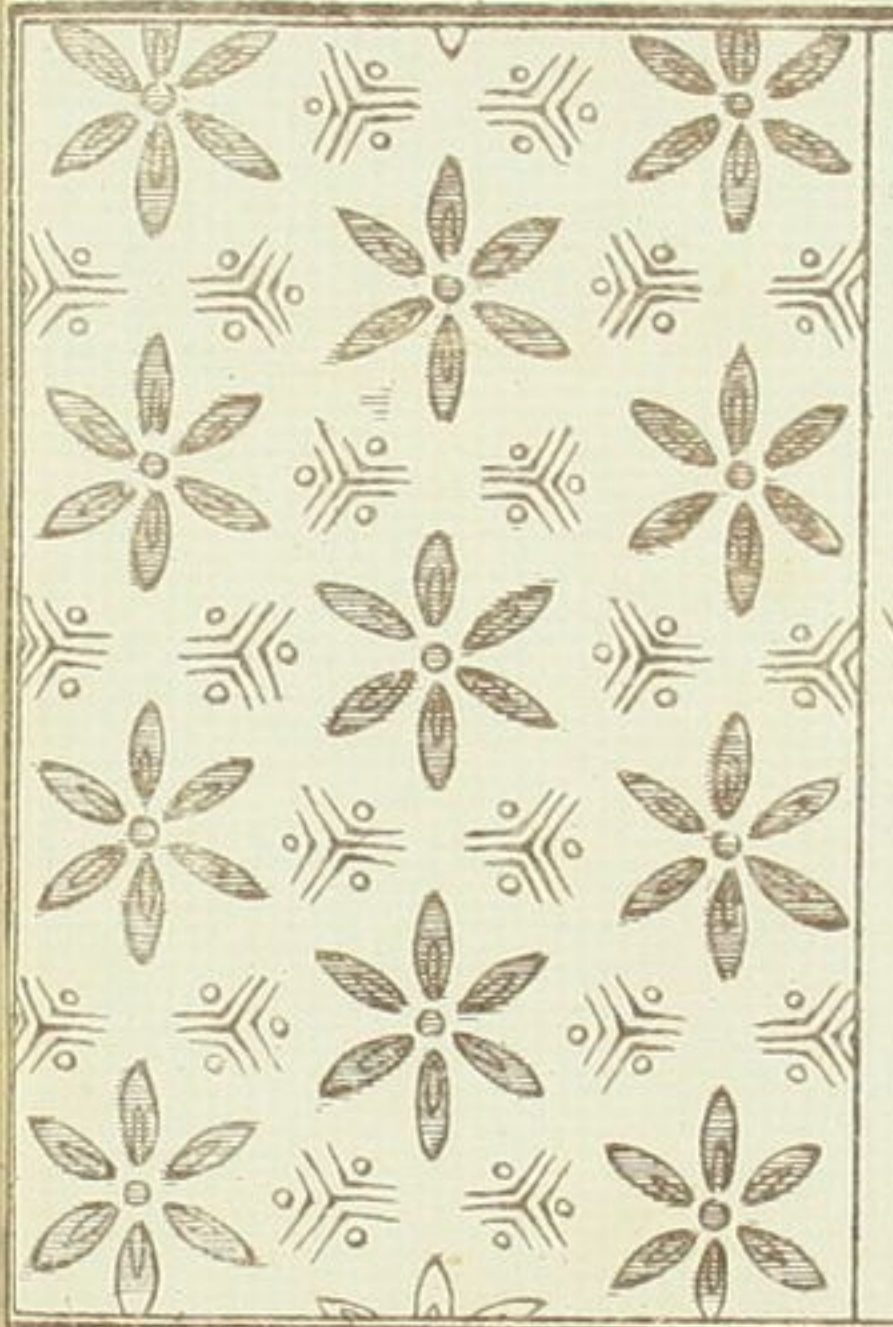

○やぶれ六ッちつちり

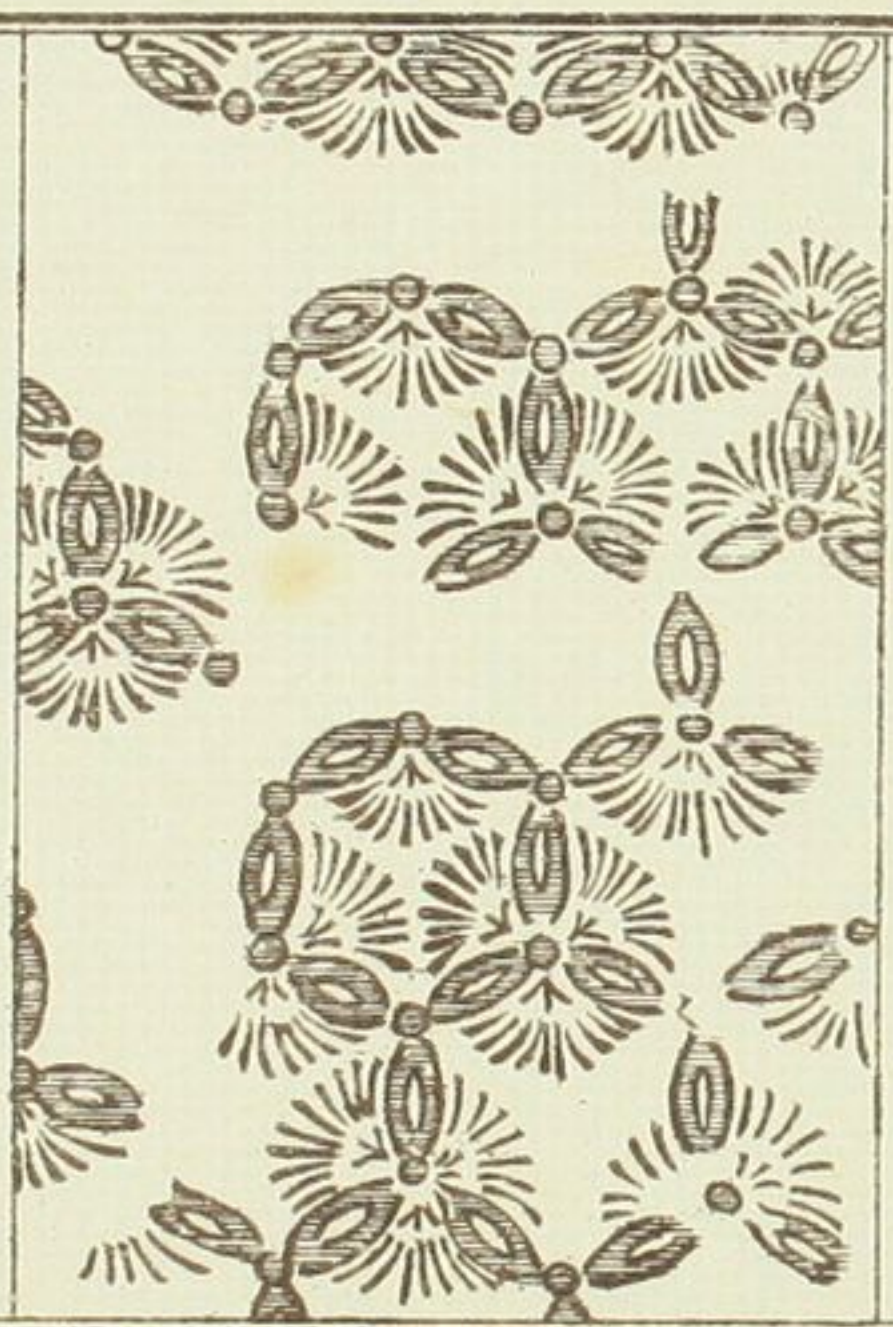

○有磯きくすい

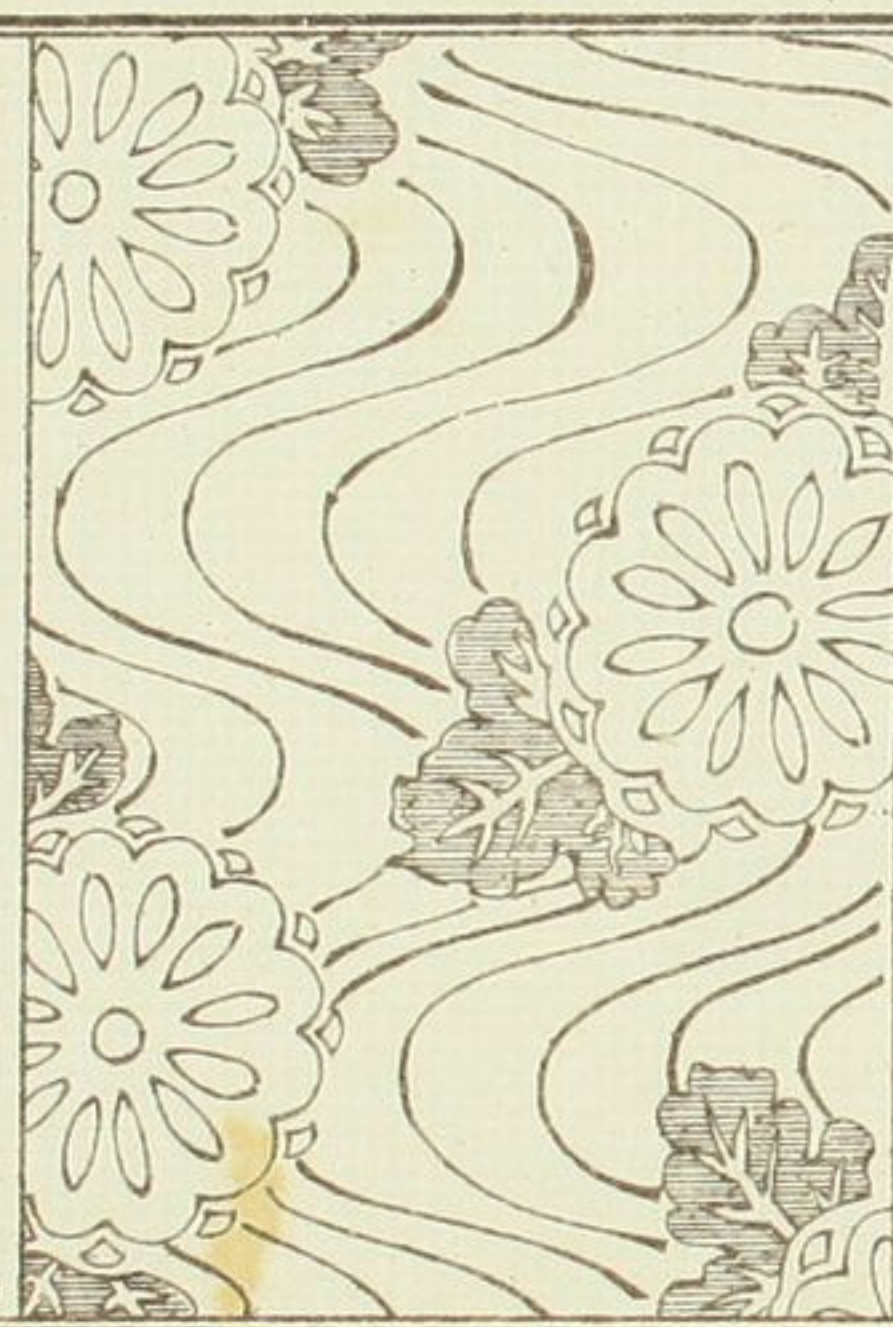

○立ふふんど

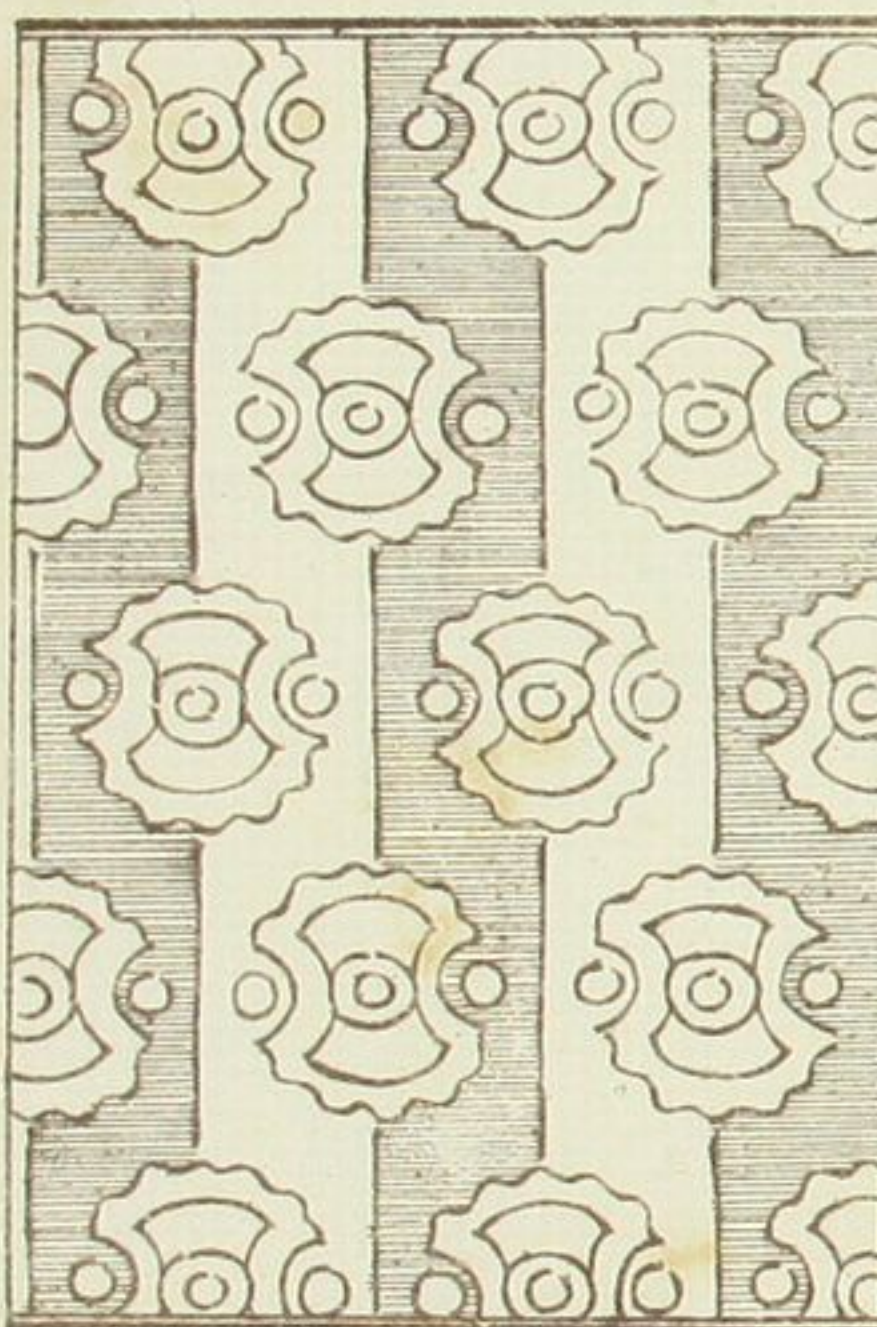

ついでに菊紋ちりし

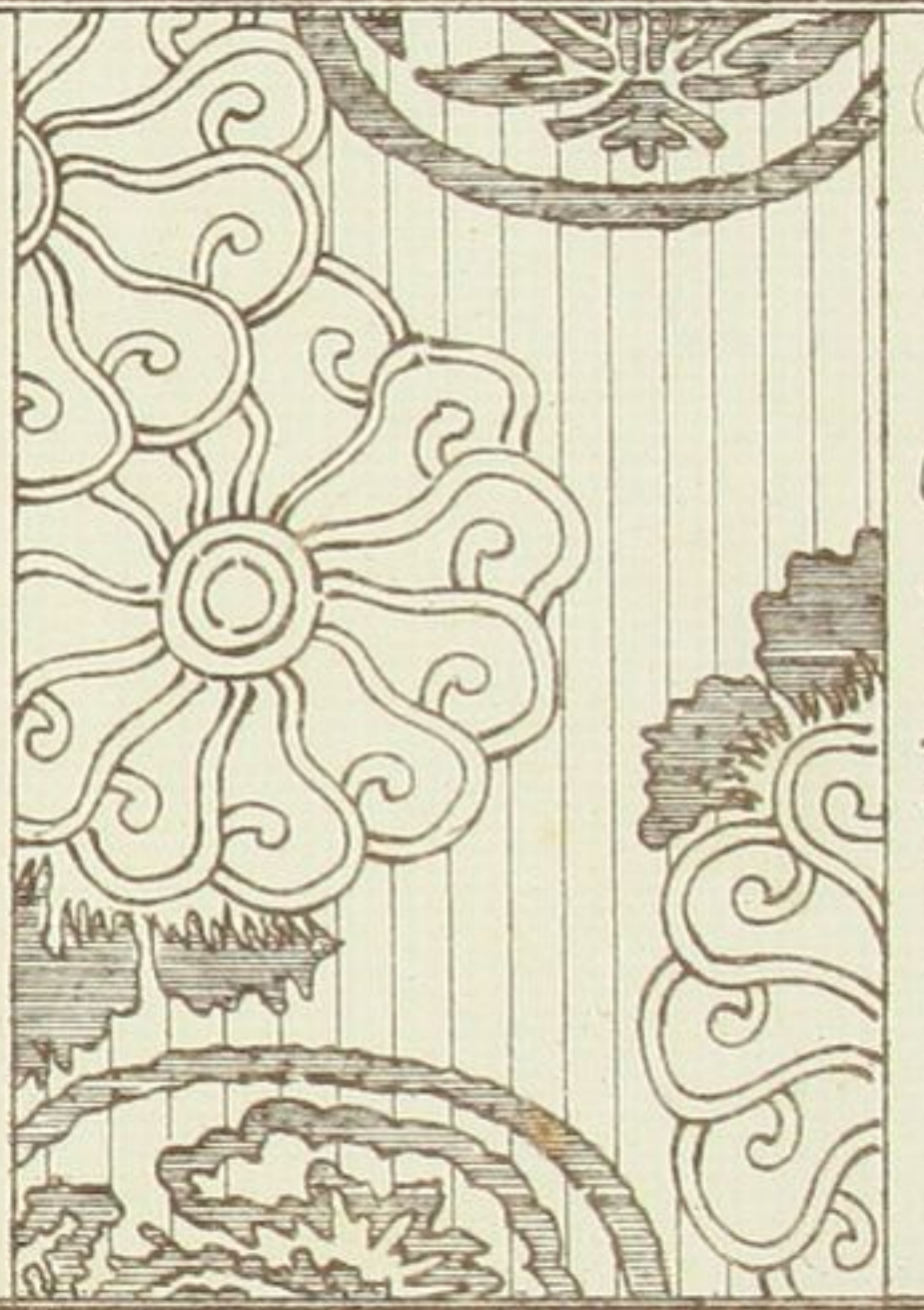

かゝる唐草

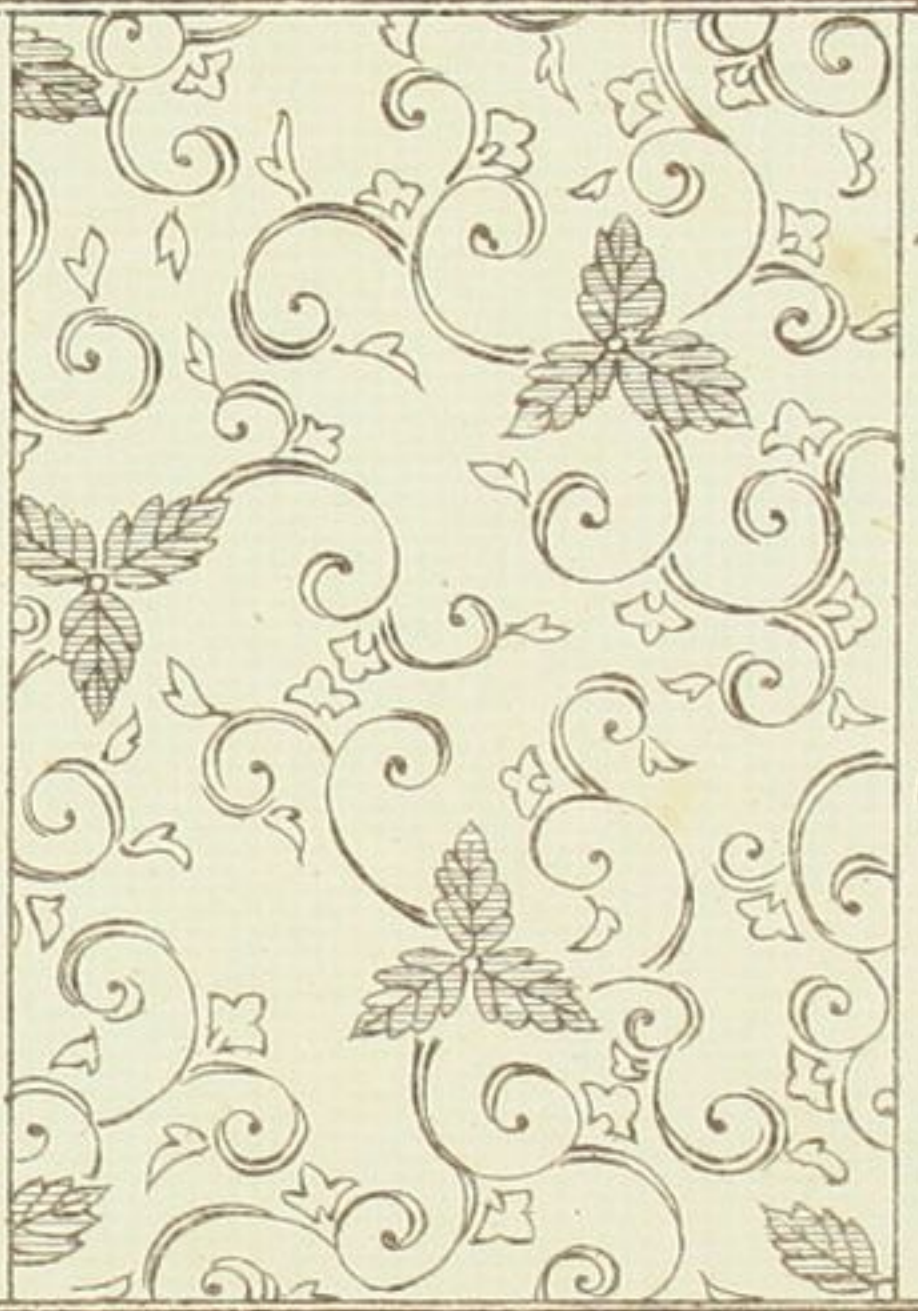

有磯かきり松

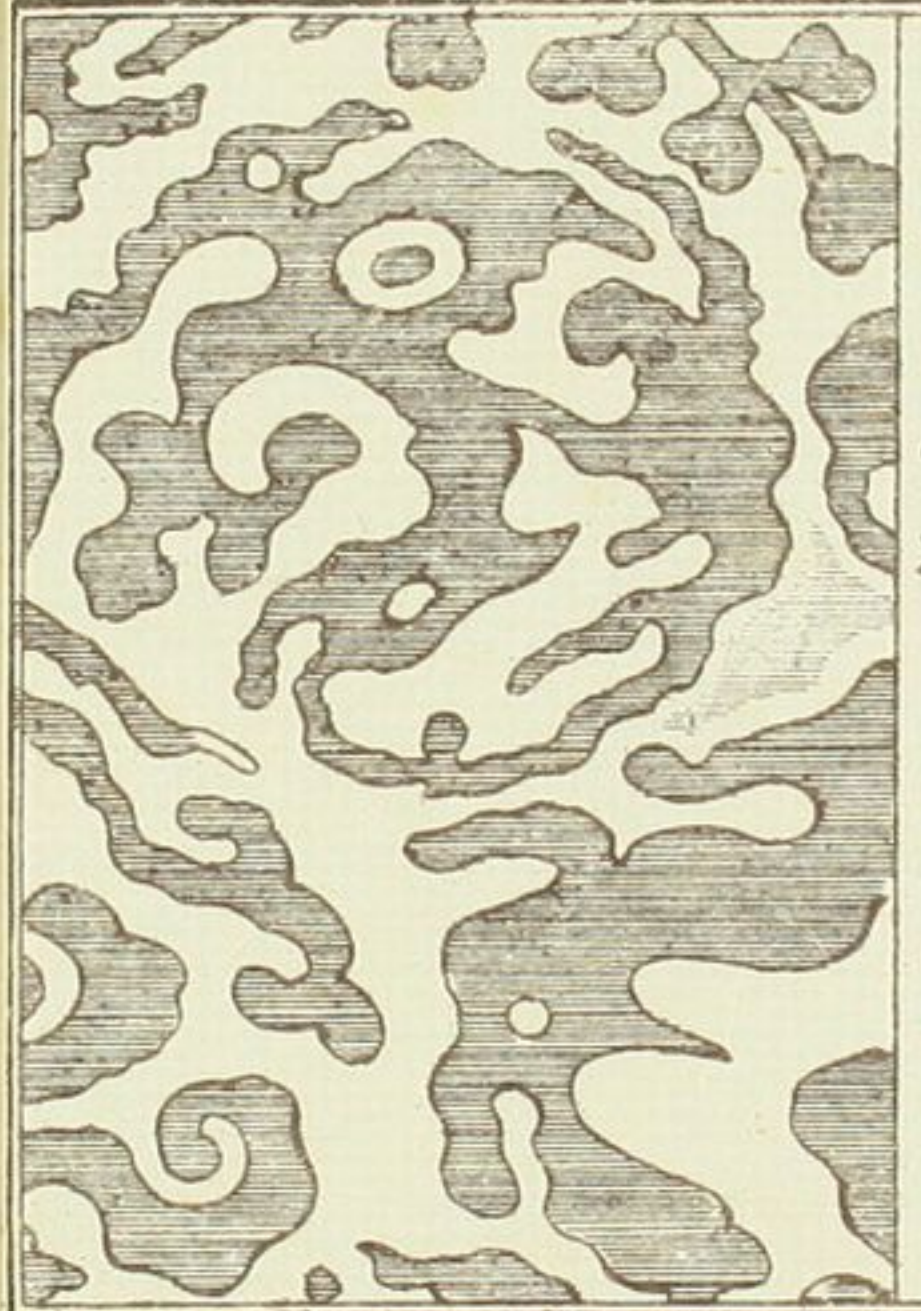

松竹梅かきり

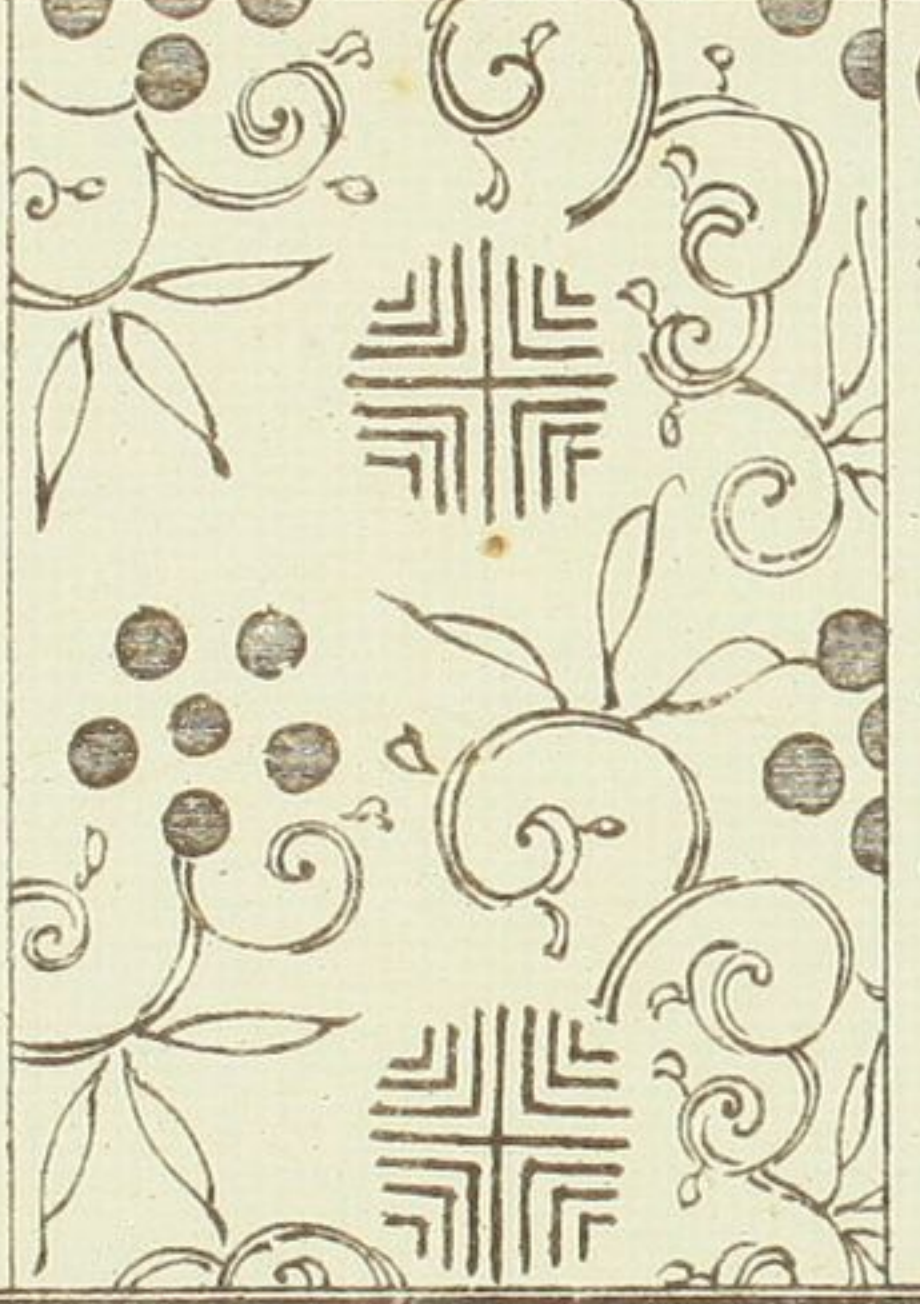

秋の菊つらもやう

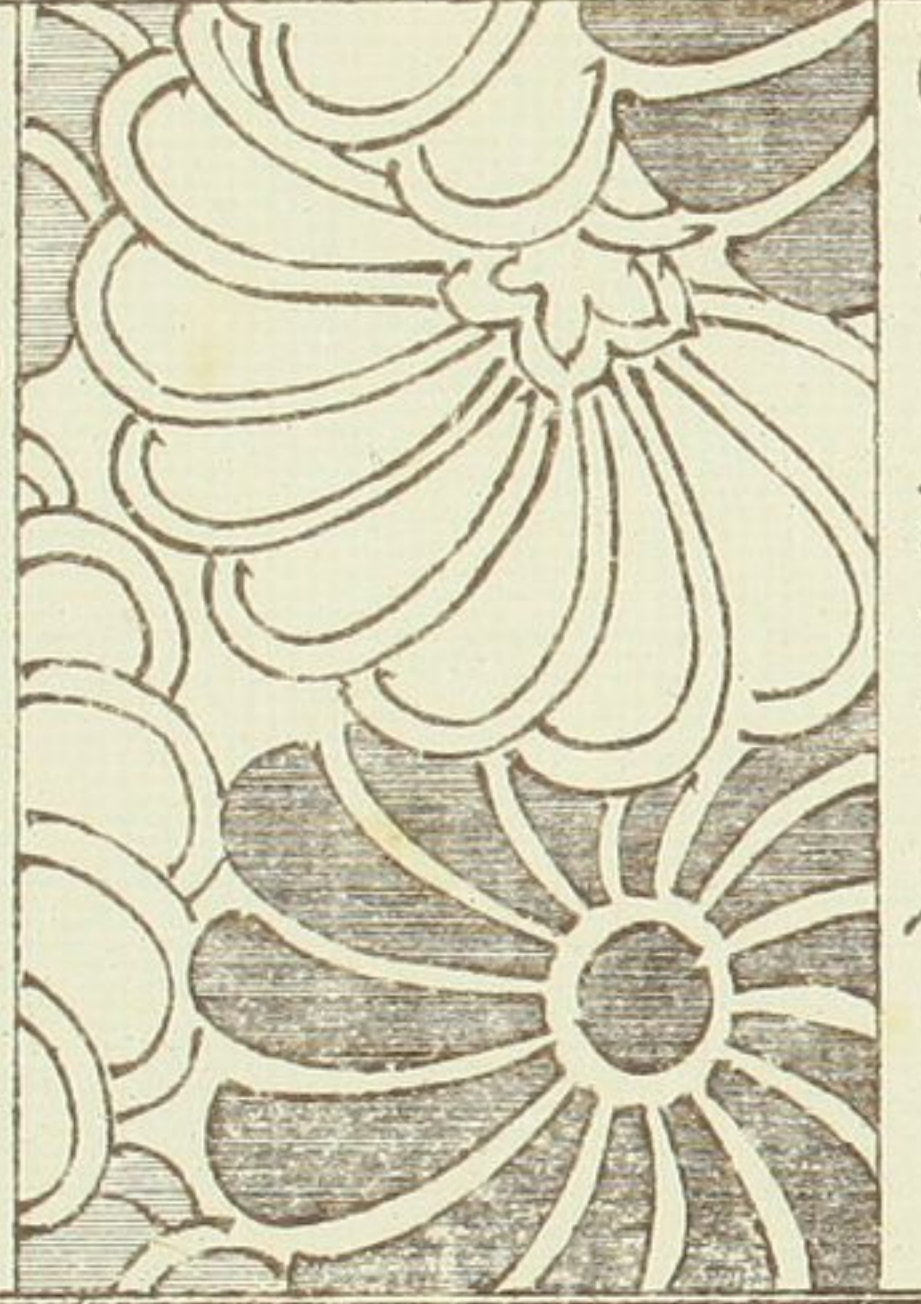

古物かきり

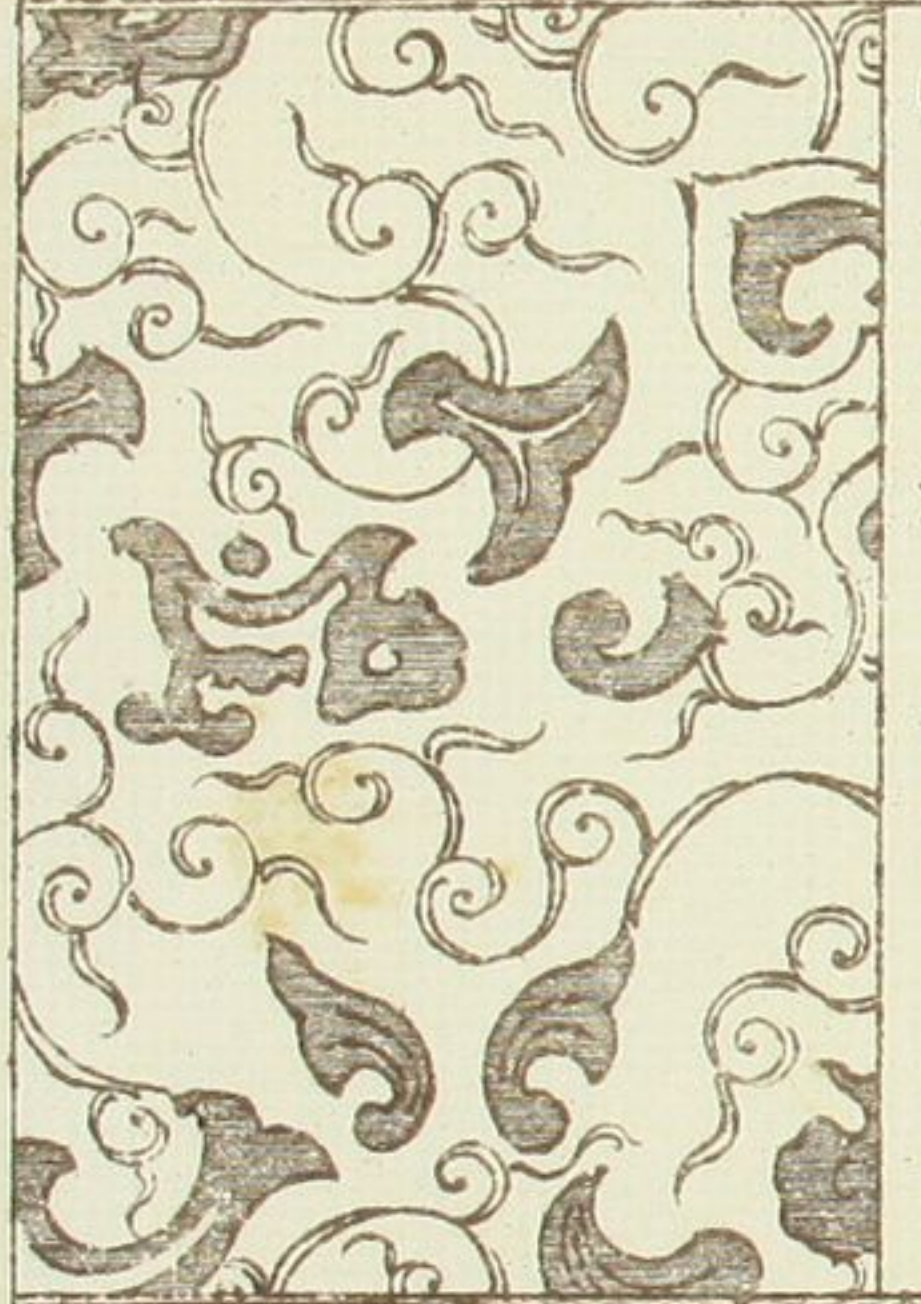

○ ちりしき



○ カササギ

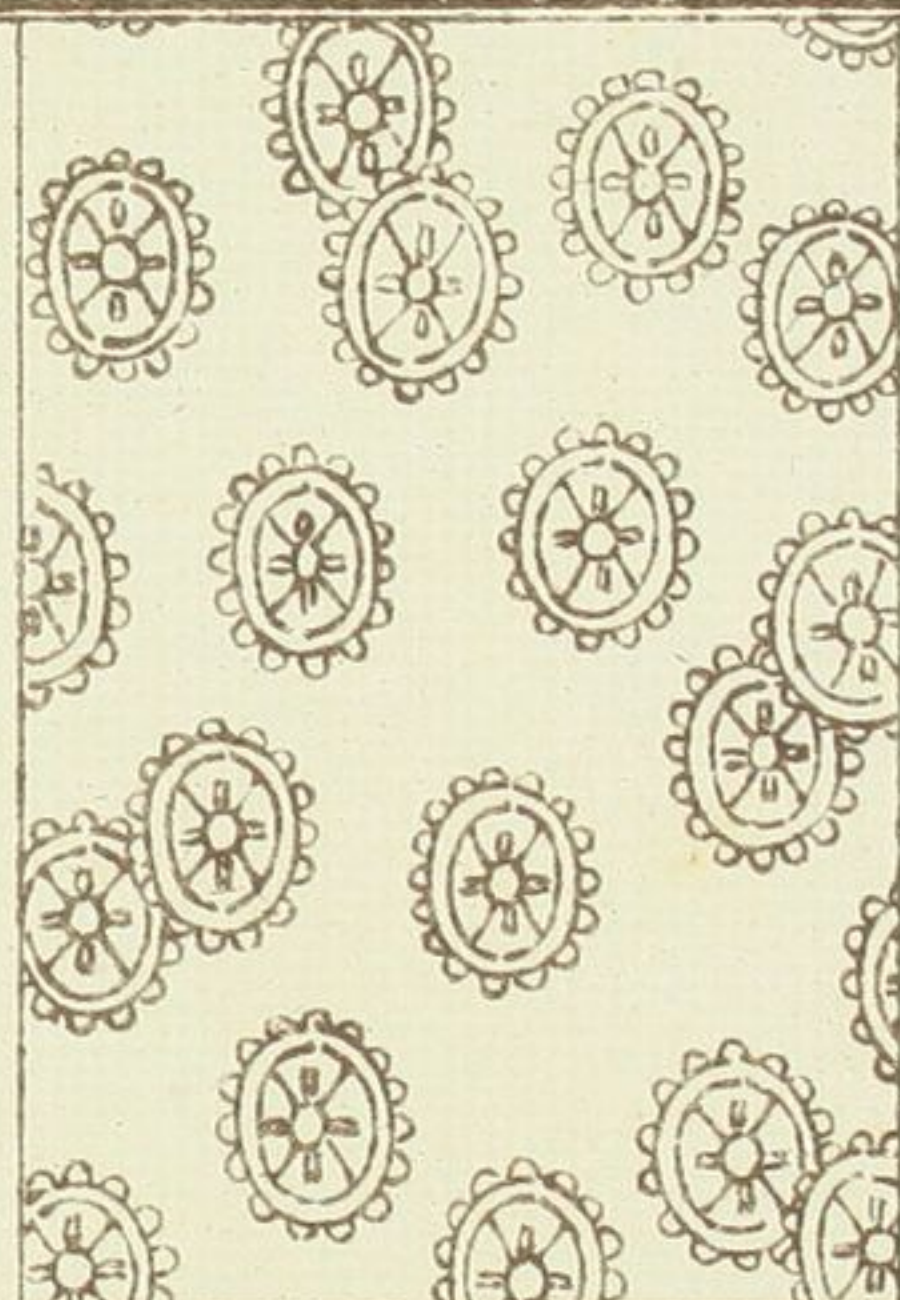

○ 桜

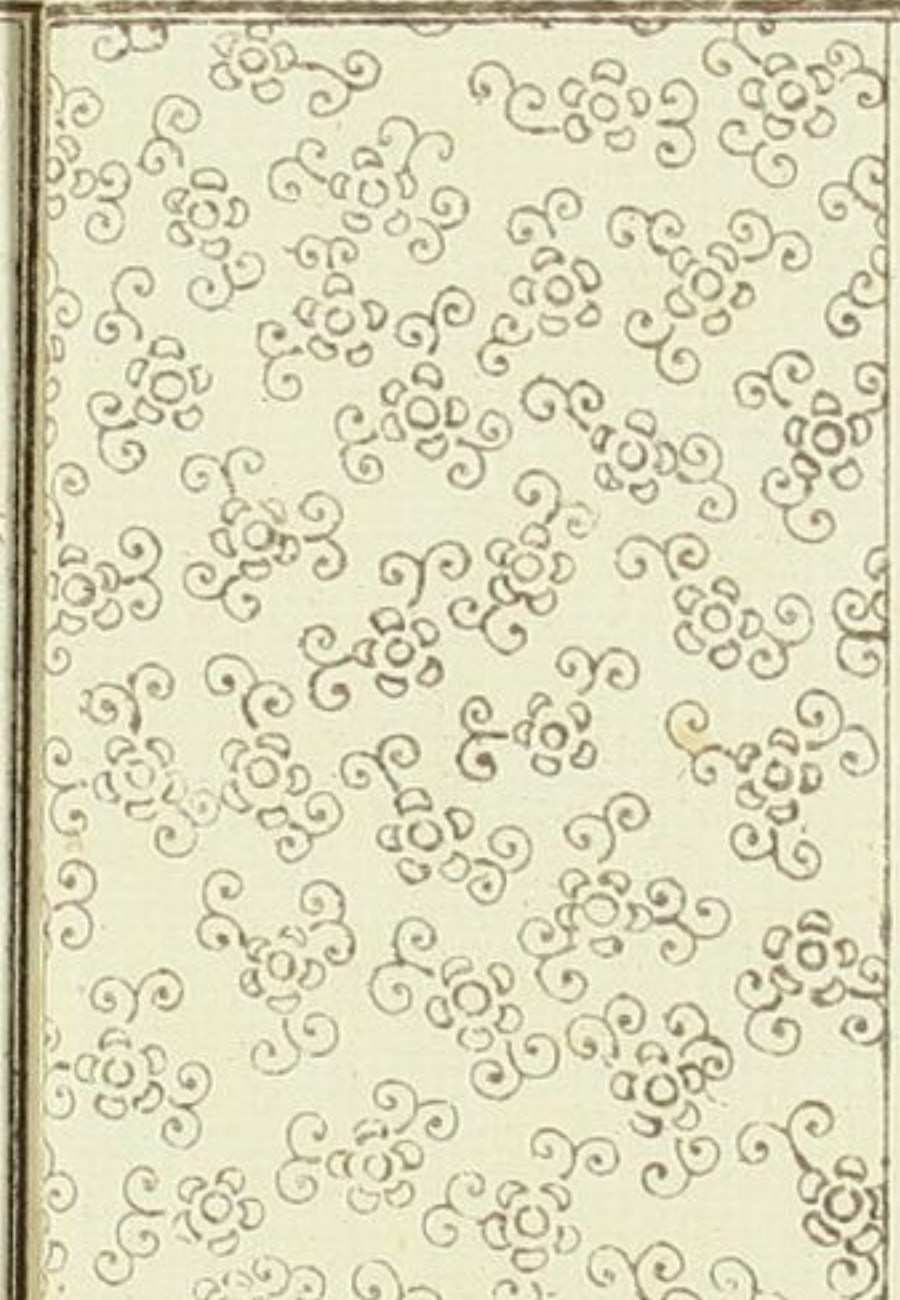

○ ちりしき

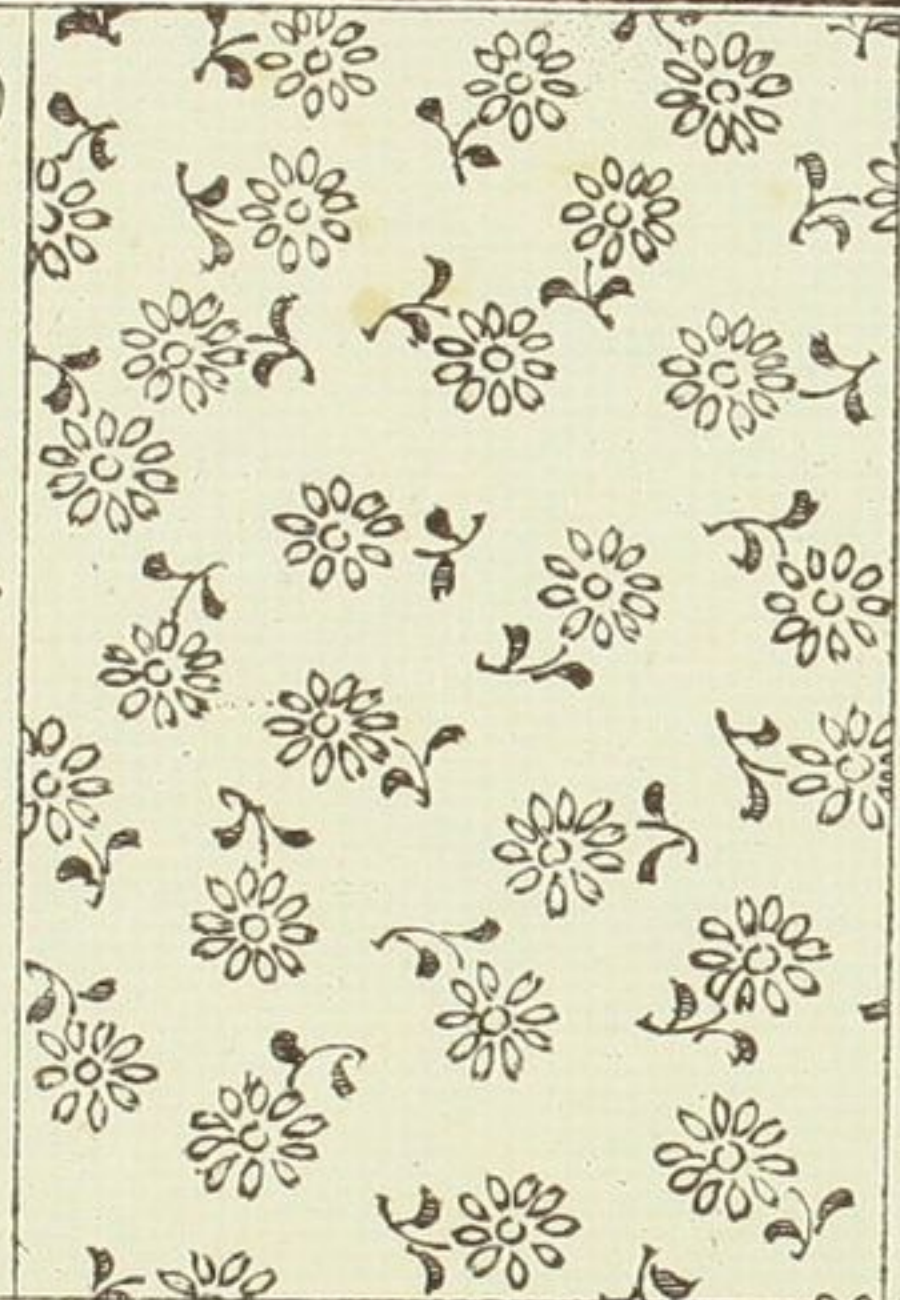

○ ちりしき

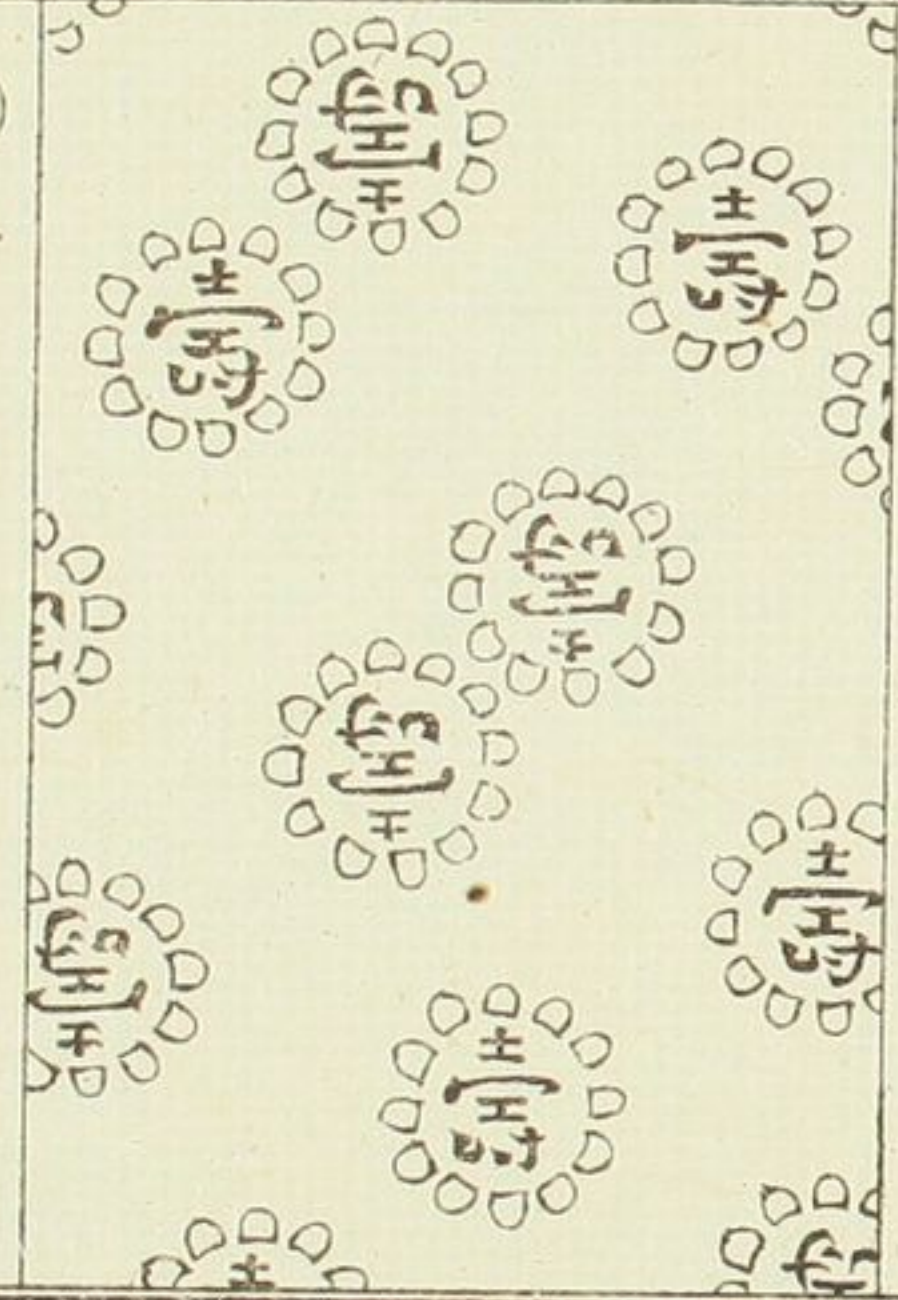

○ ちりしき

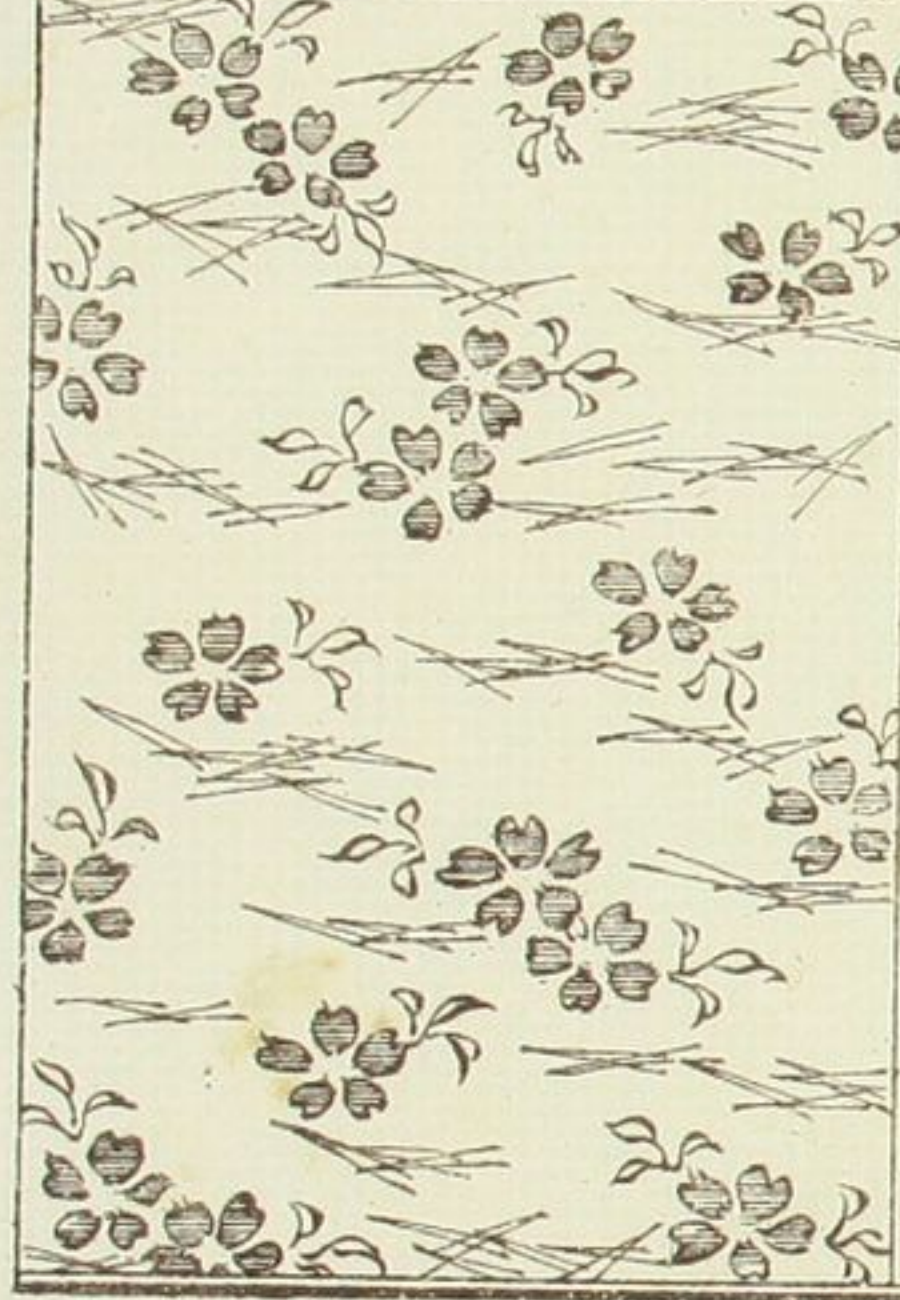

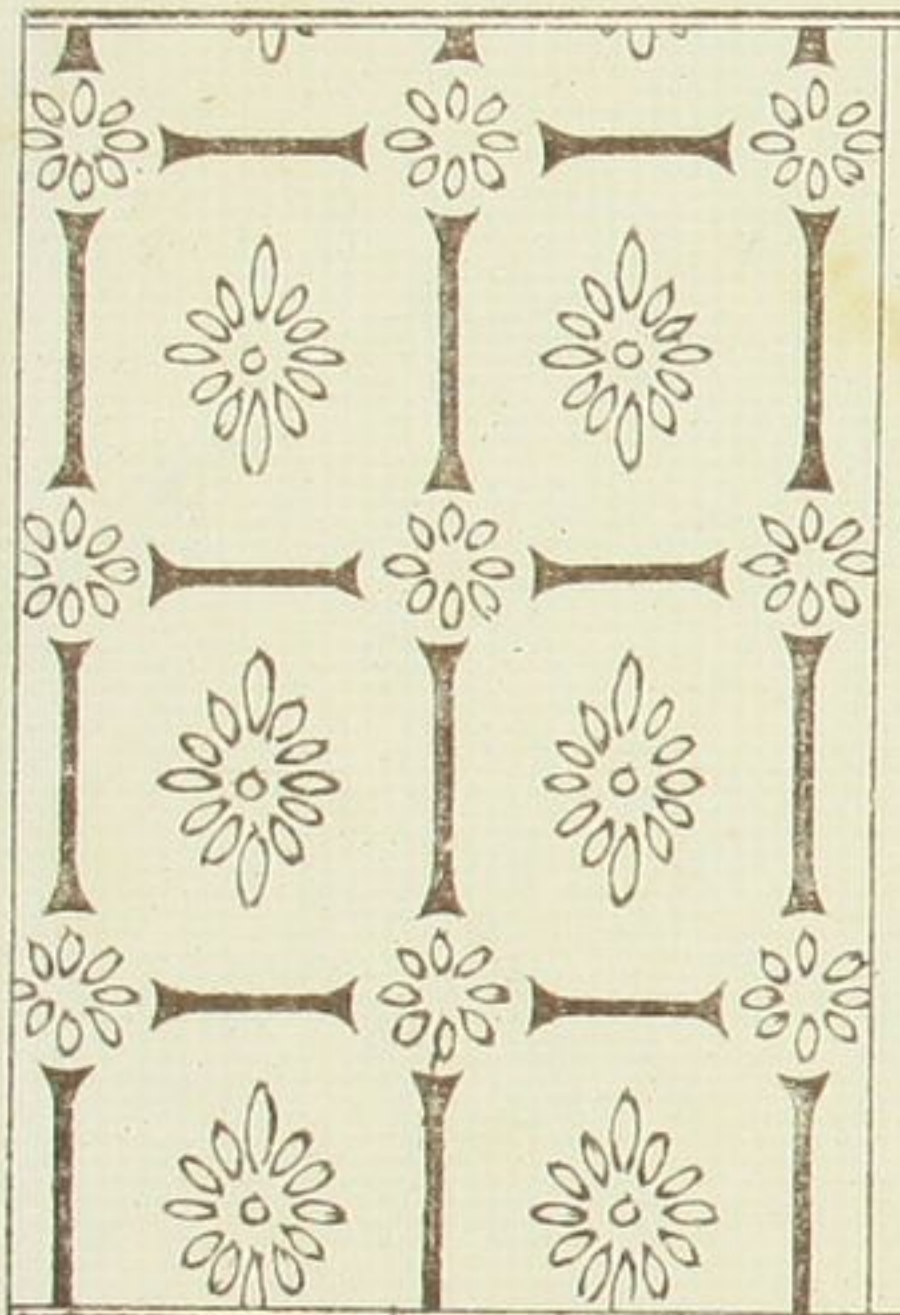

○ 花の形をへ

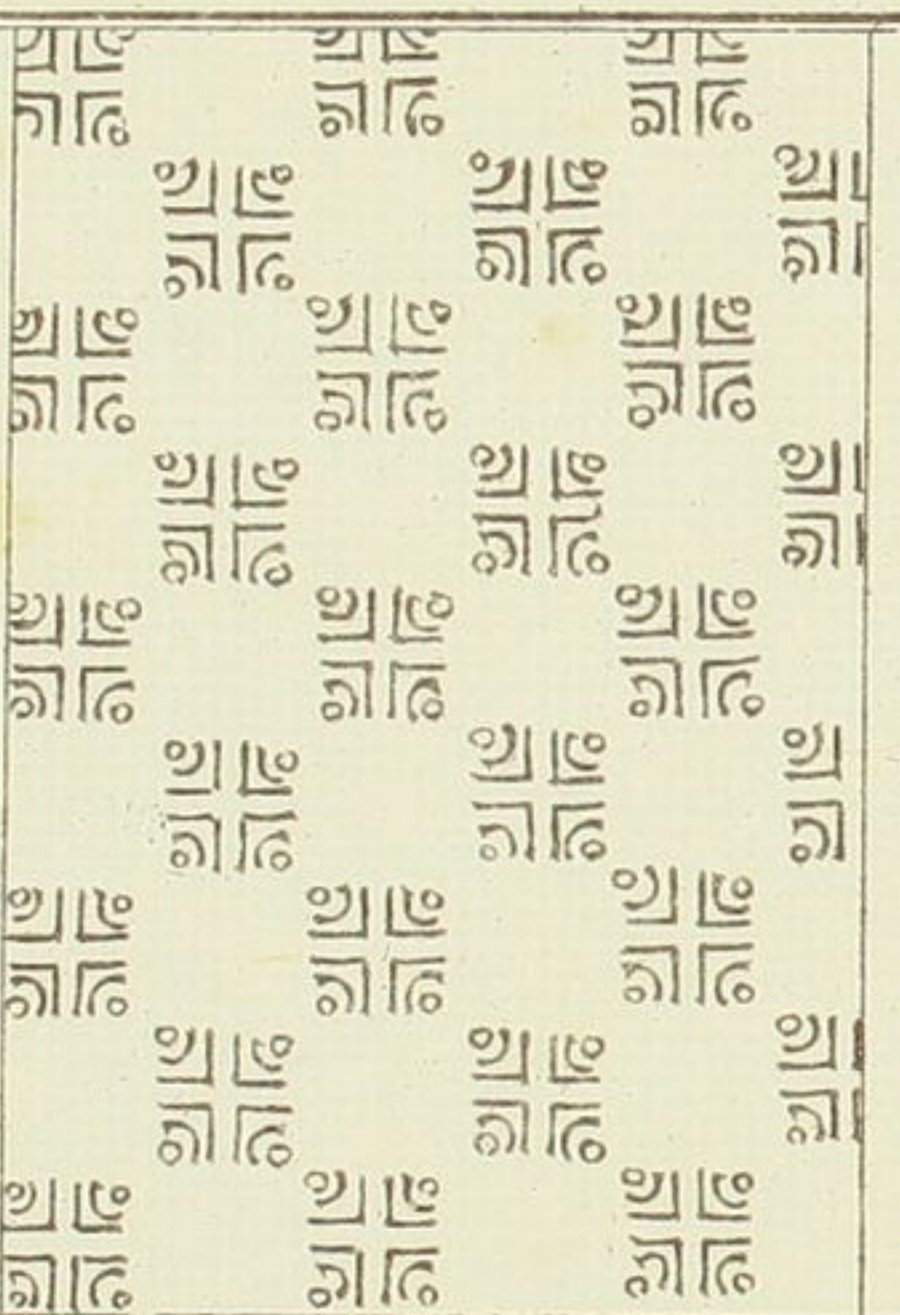

○ 花の形をへ



○ 花の形をへ

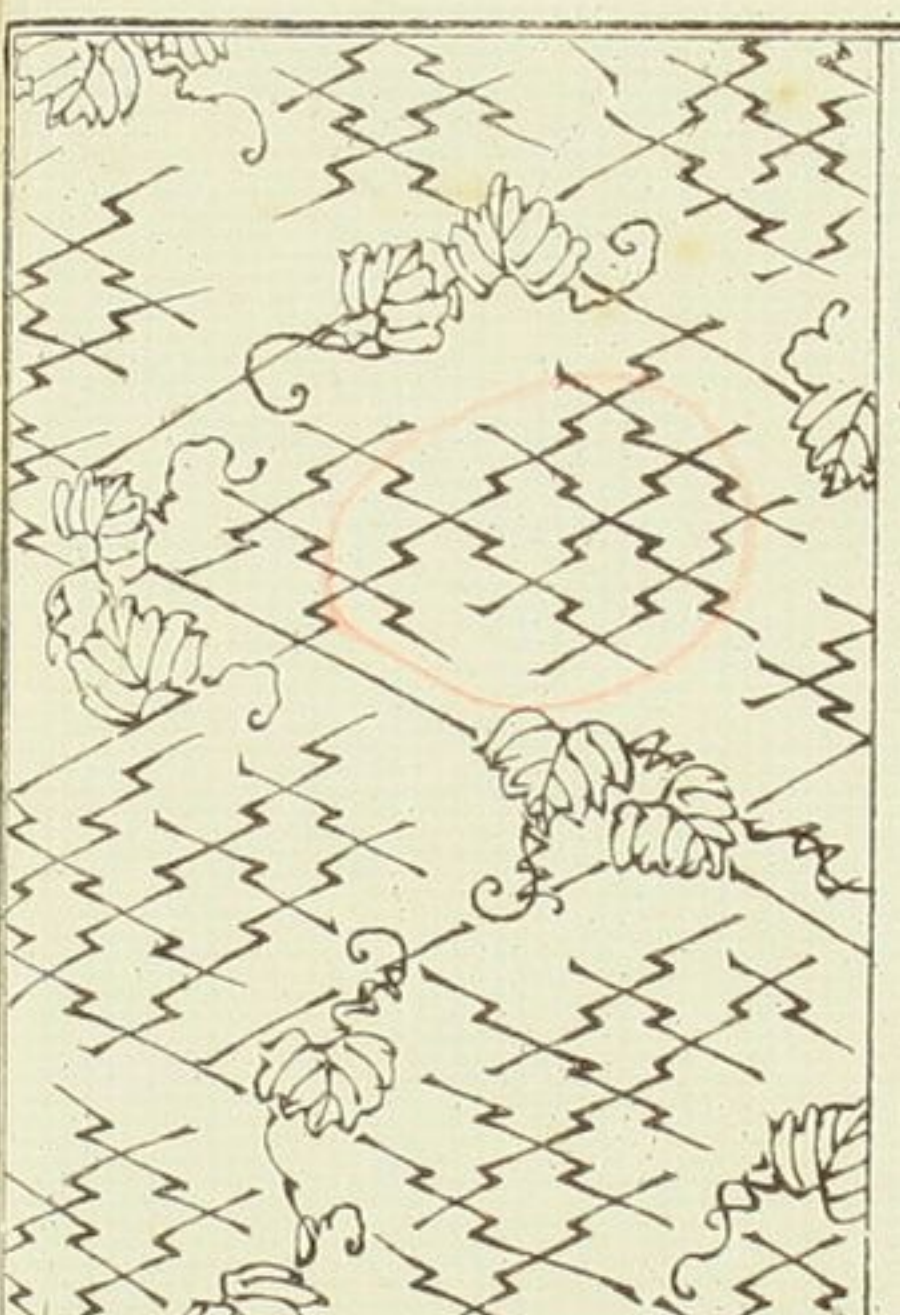

○ 花の形をへ

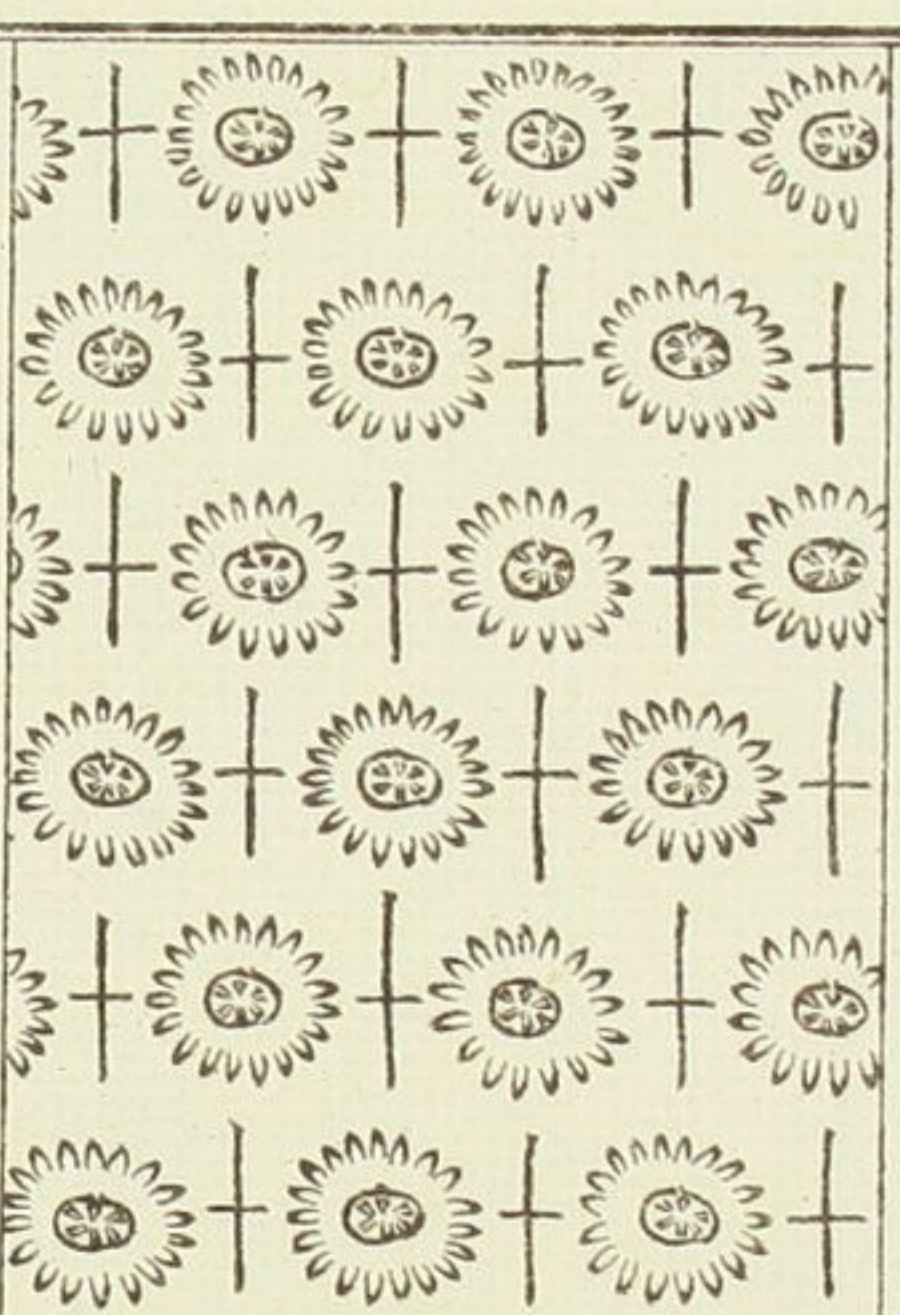

○ 花の形をへ

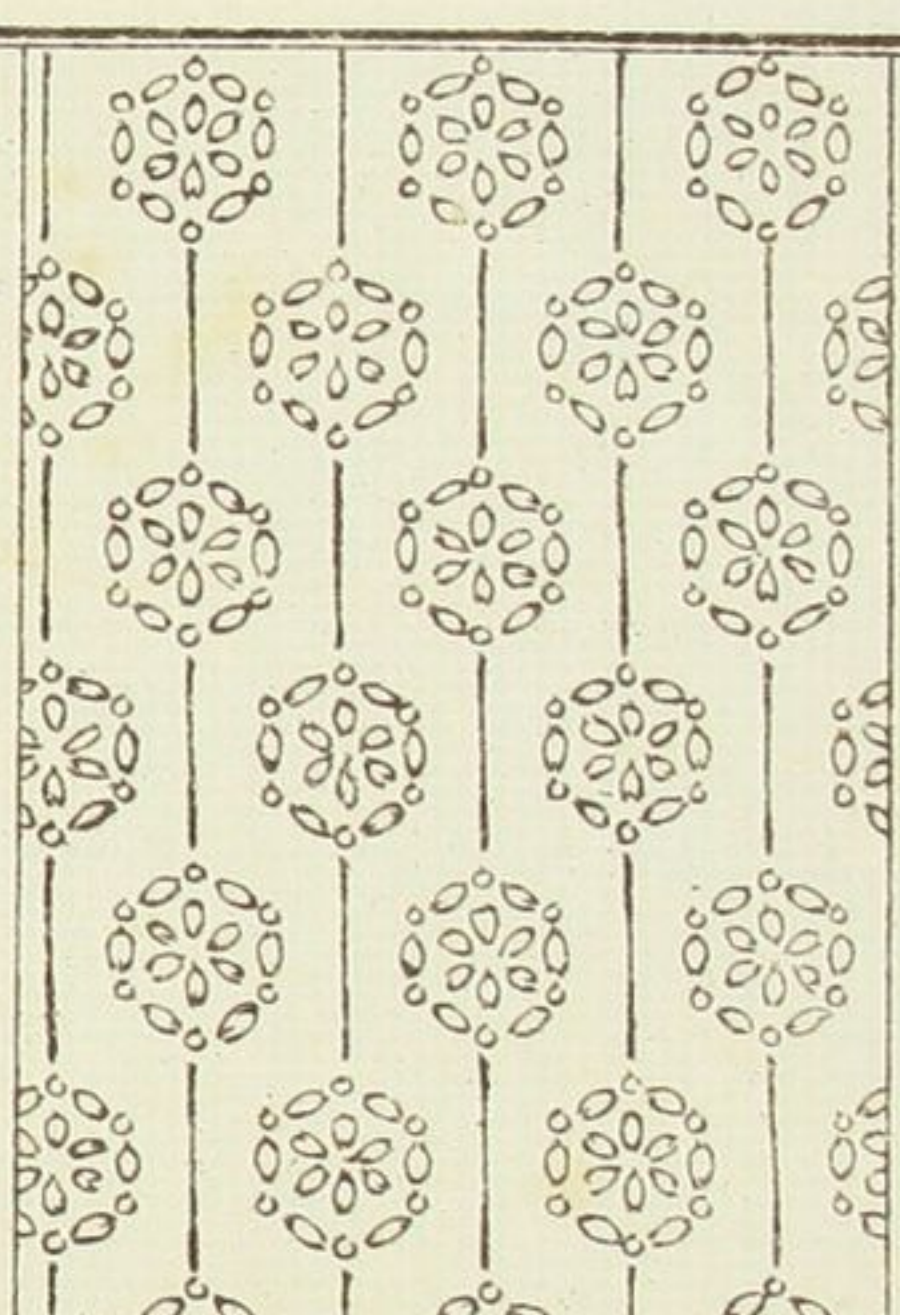

○ 花の形をへ

○ちびしわらまき

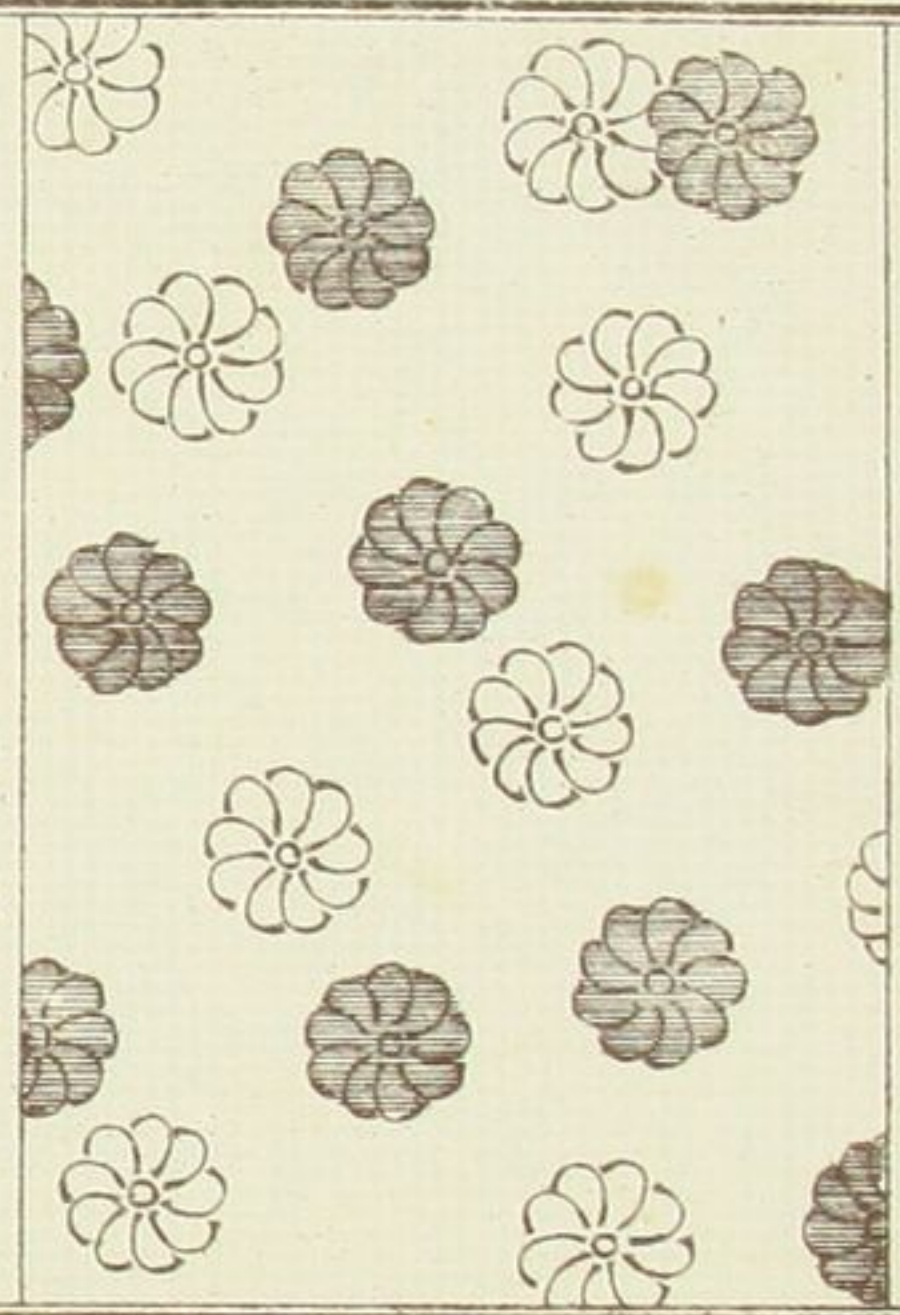

○ちびしわらまき

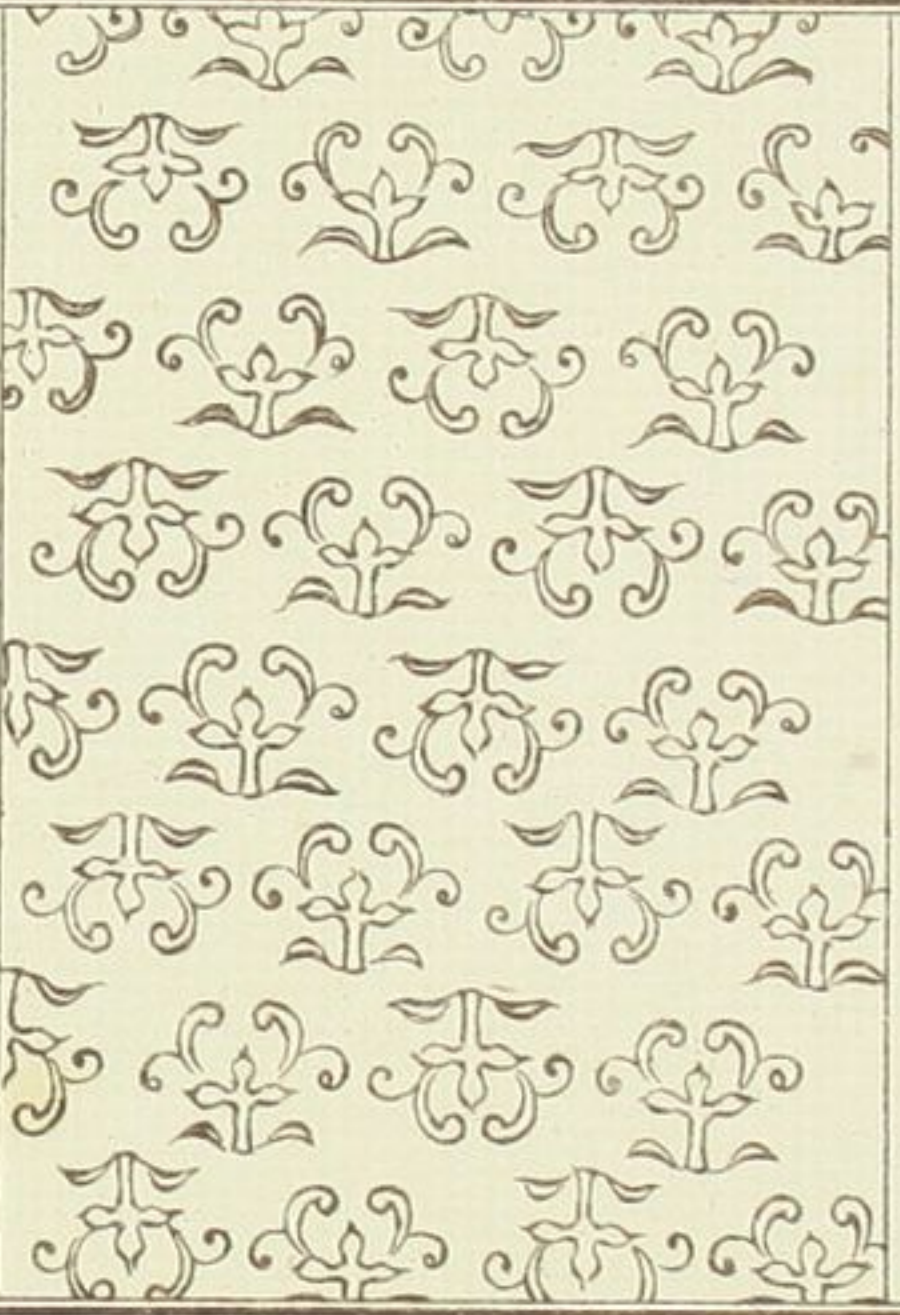

○ちびしわらまき

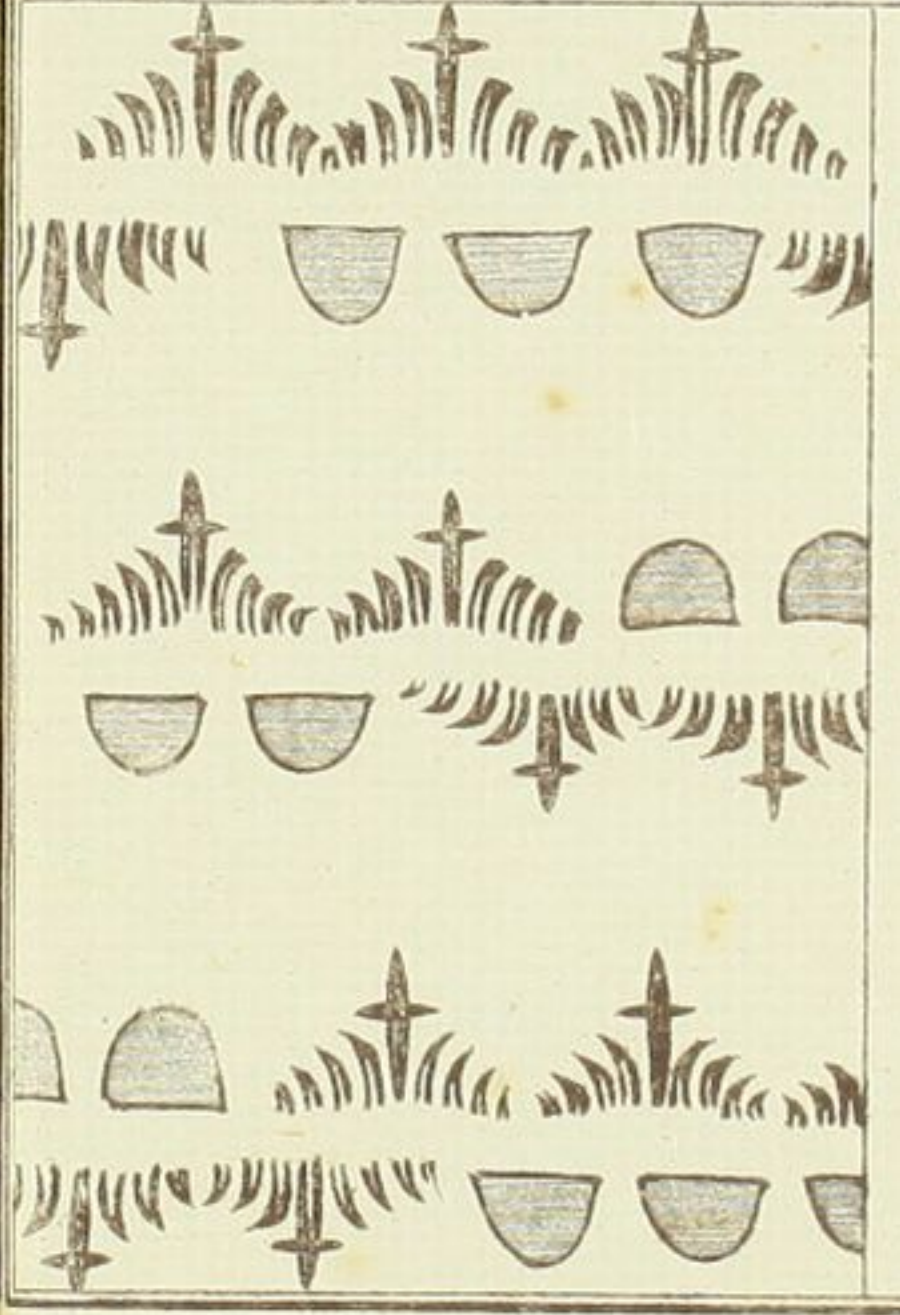

○かすこぼれ梅



○かすこぼれ梅

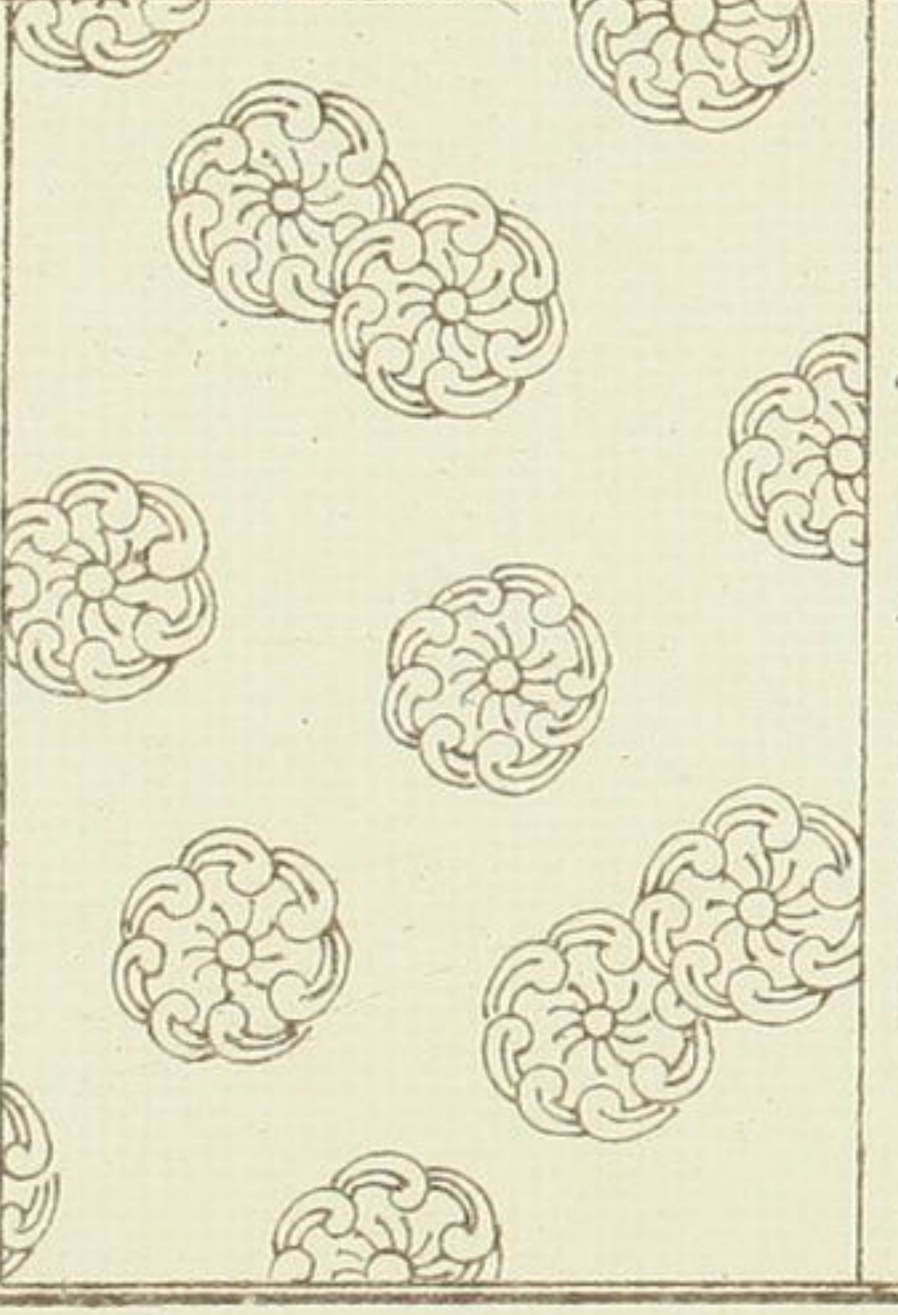

○かすこぼれ梅

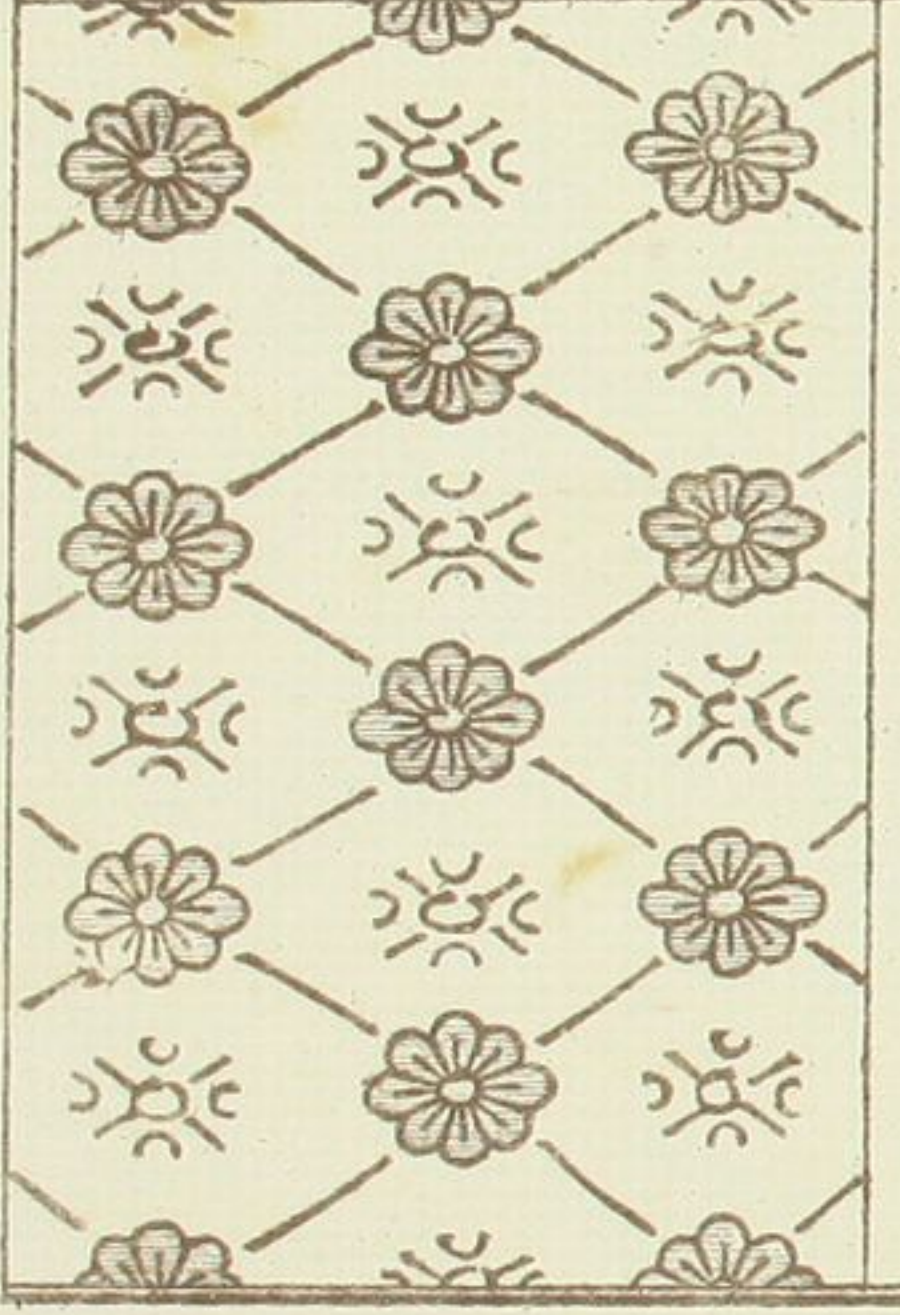

○三ツびちり

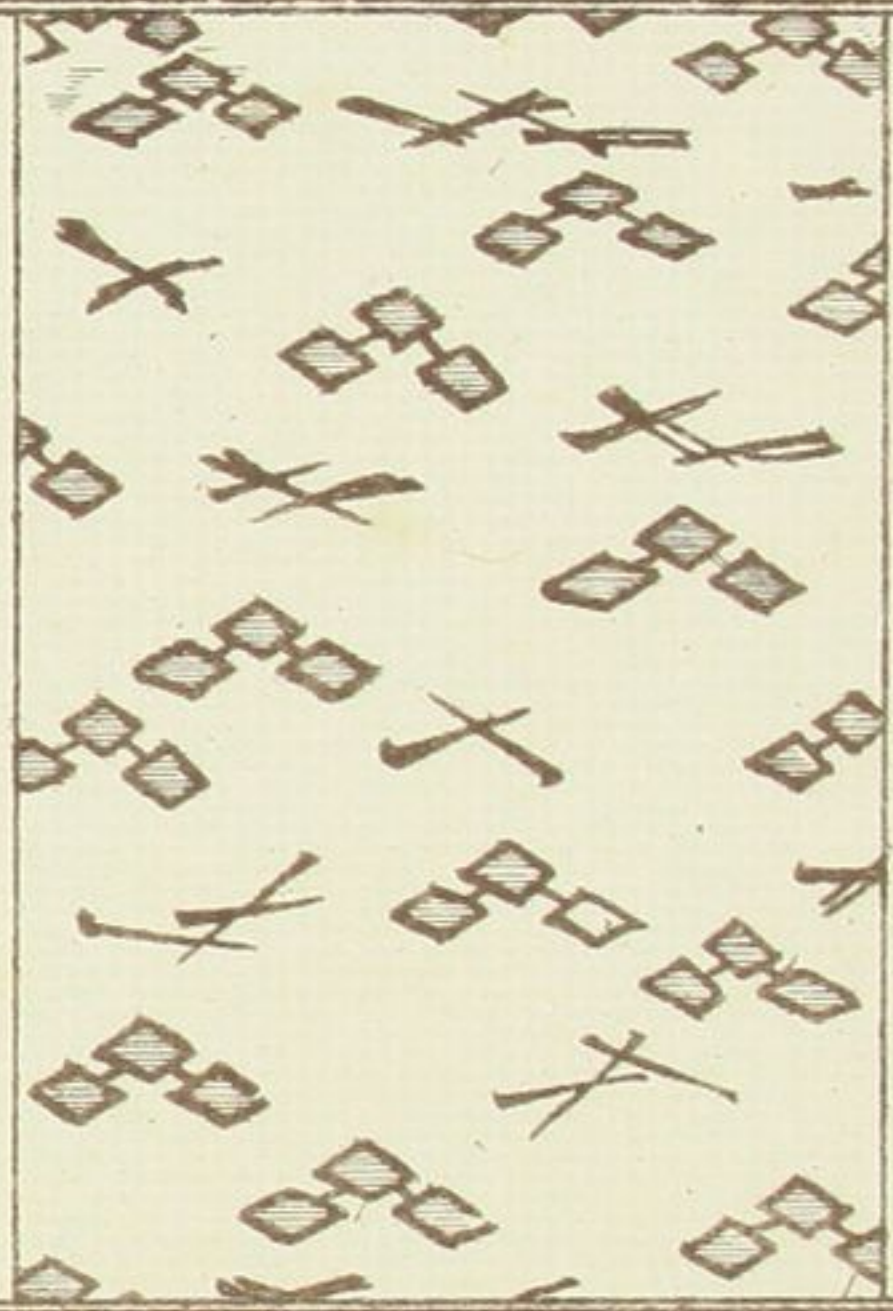

○あざれ七寶

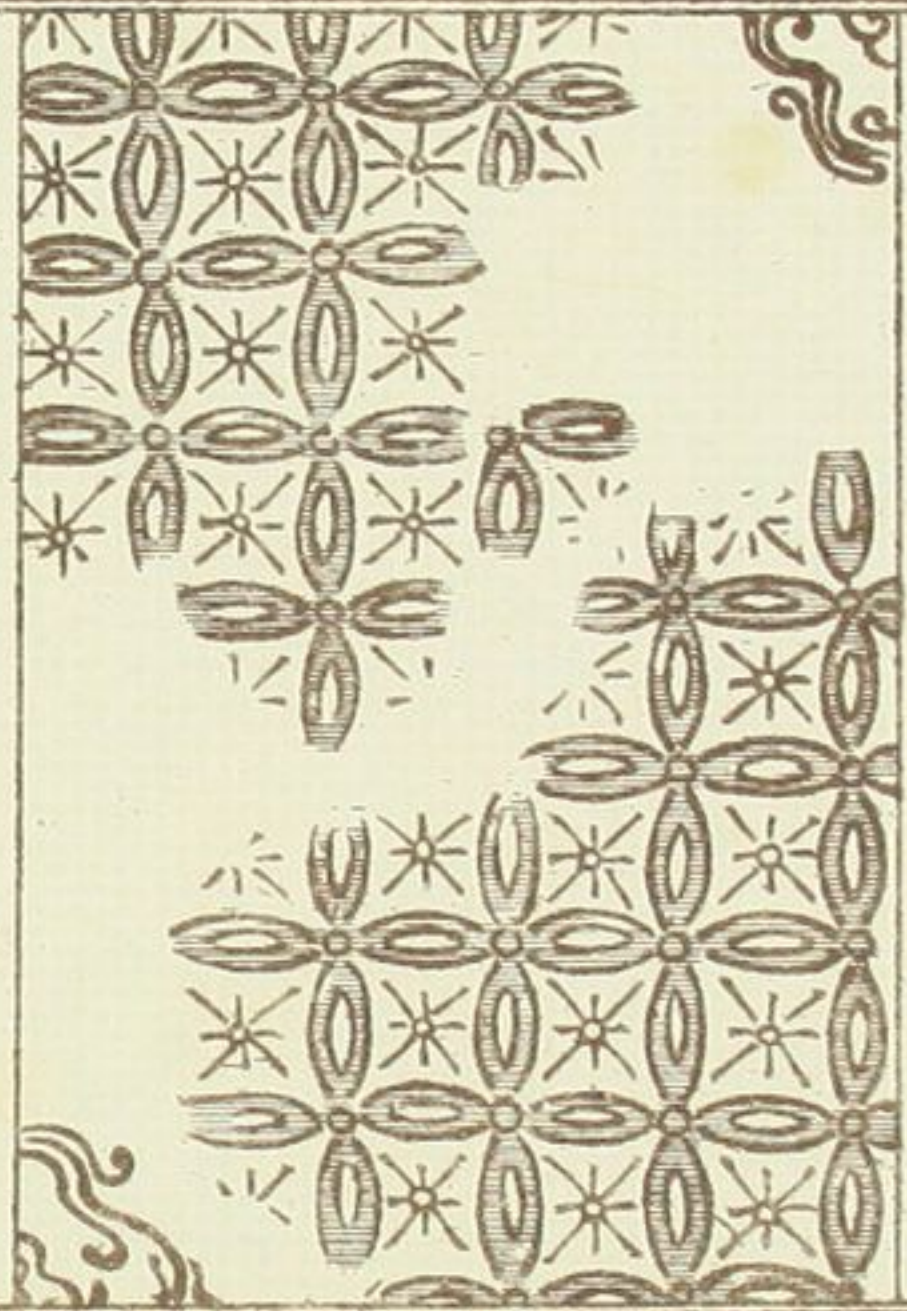

○雲り桐ちり

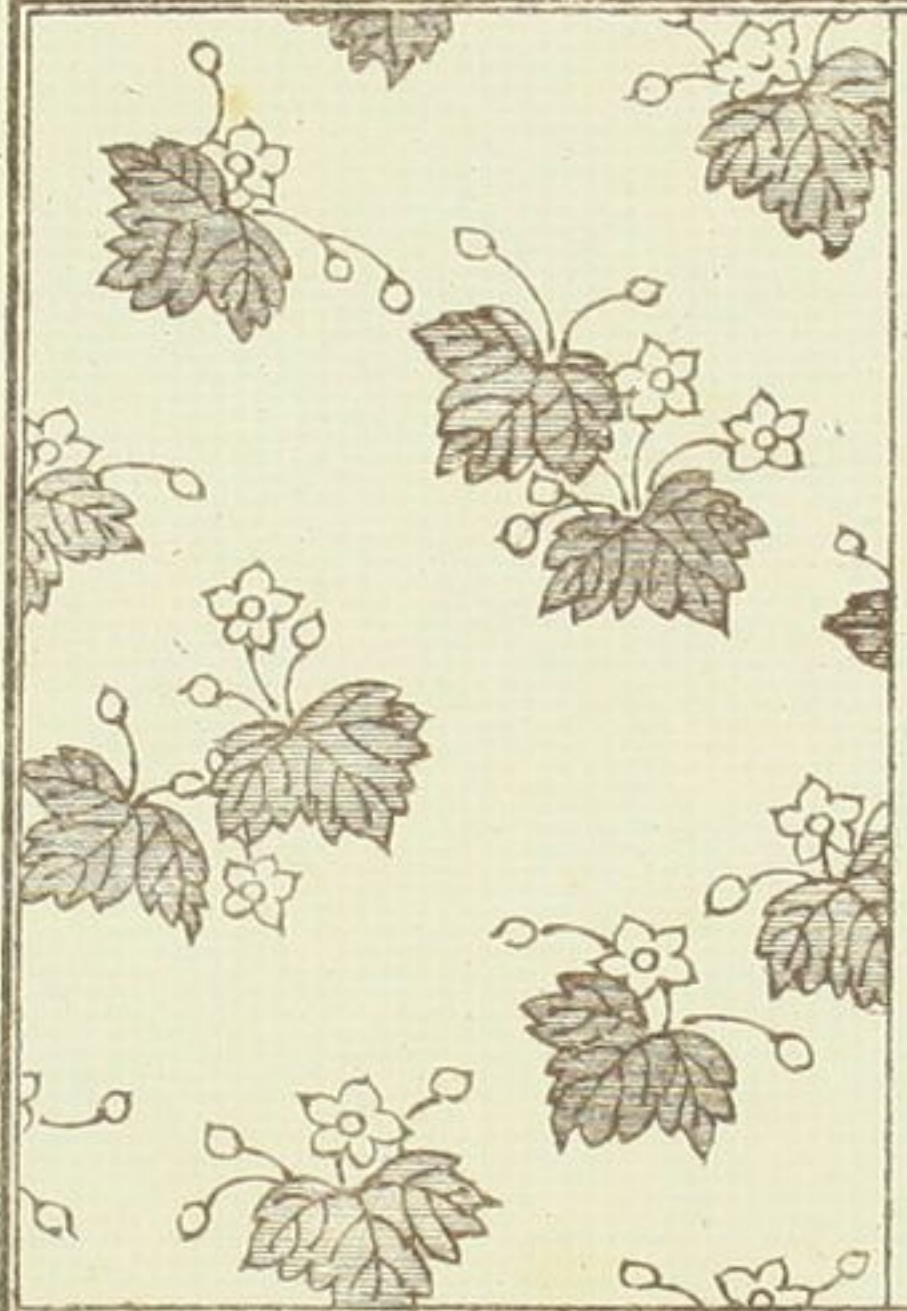

○三すすの花



○えびの尾



○中切えこく

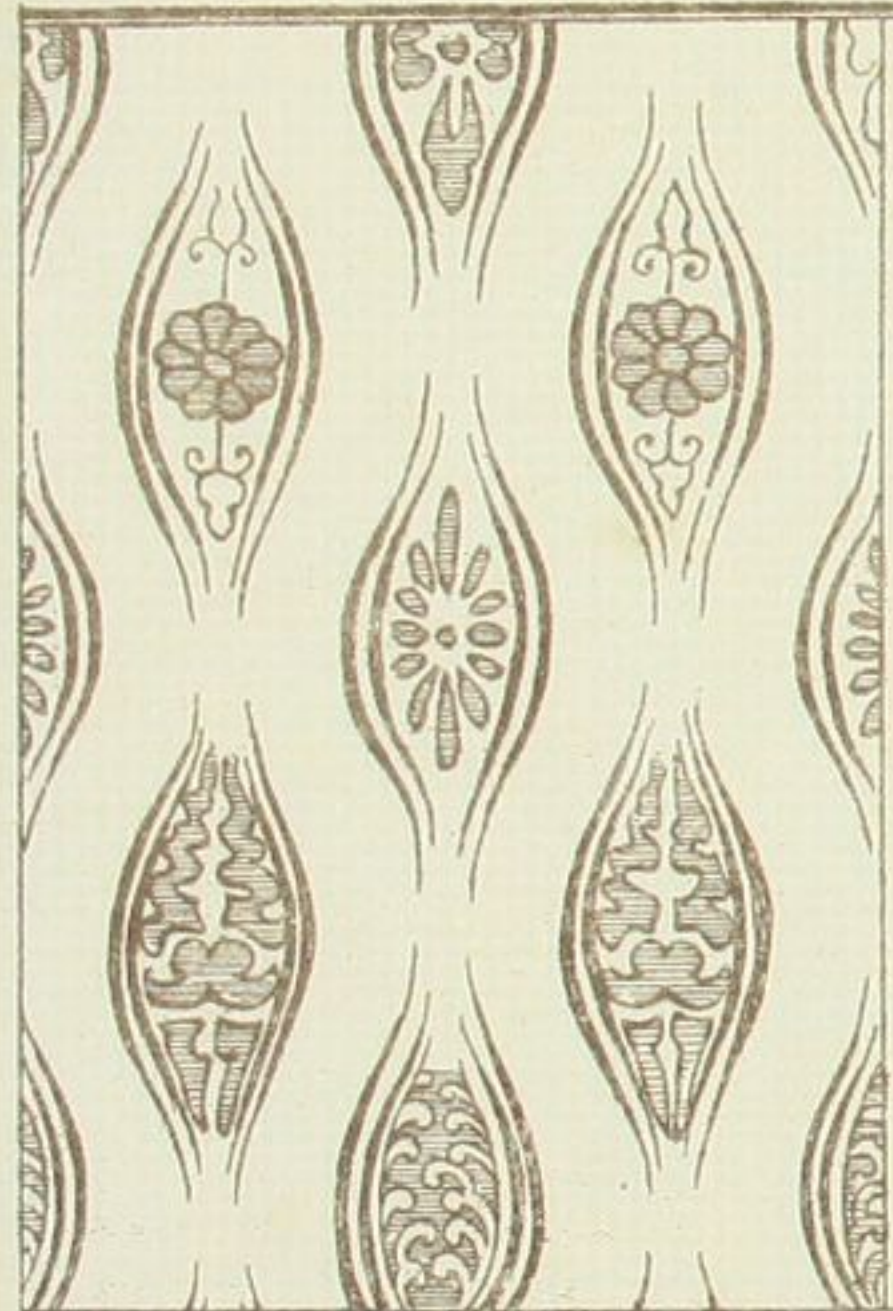



○ 角毛ゆう宝付角科

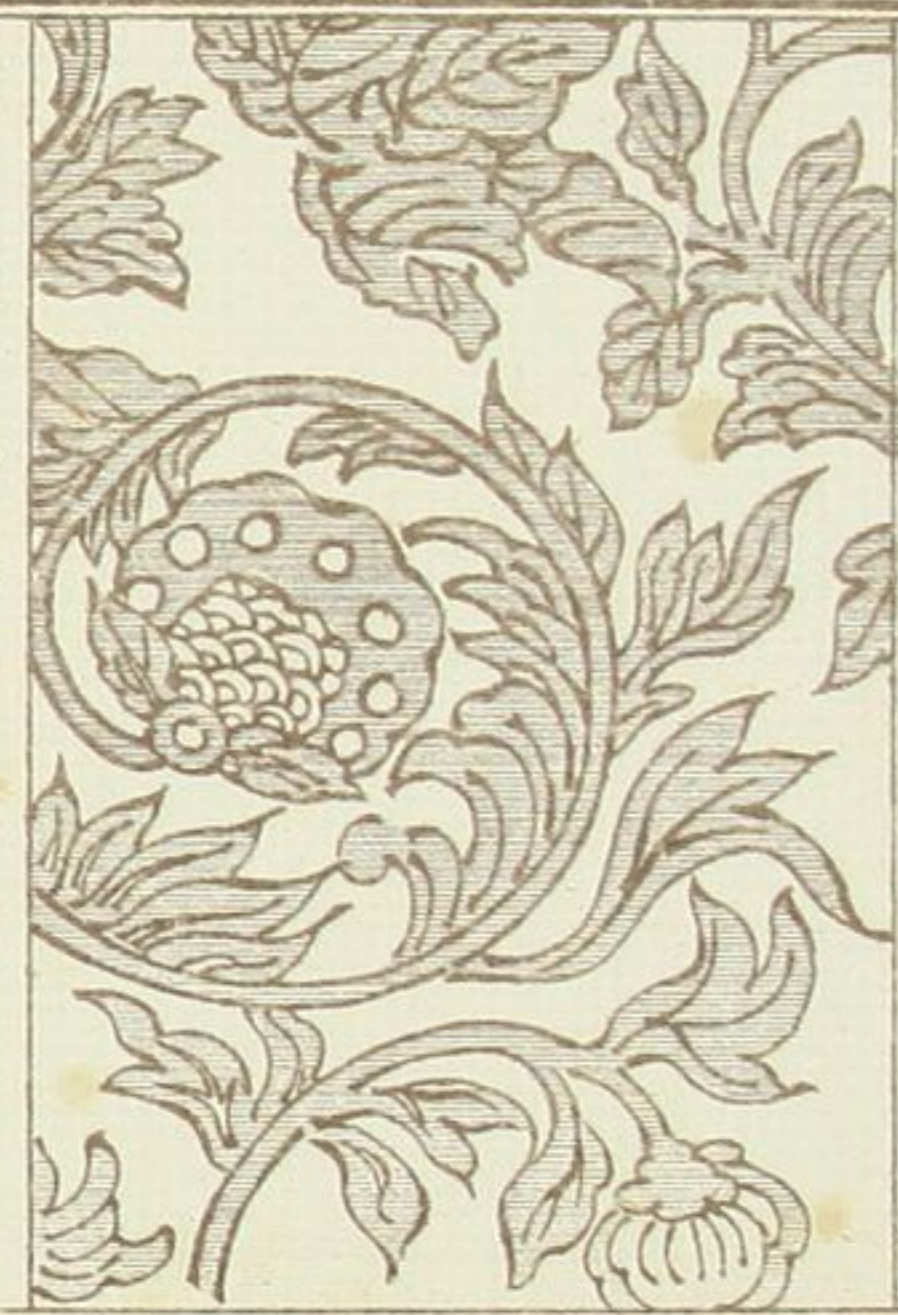

○ ちびし角毛ゆう

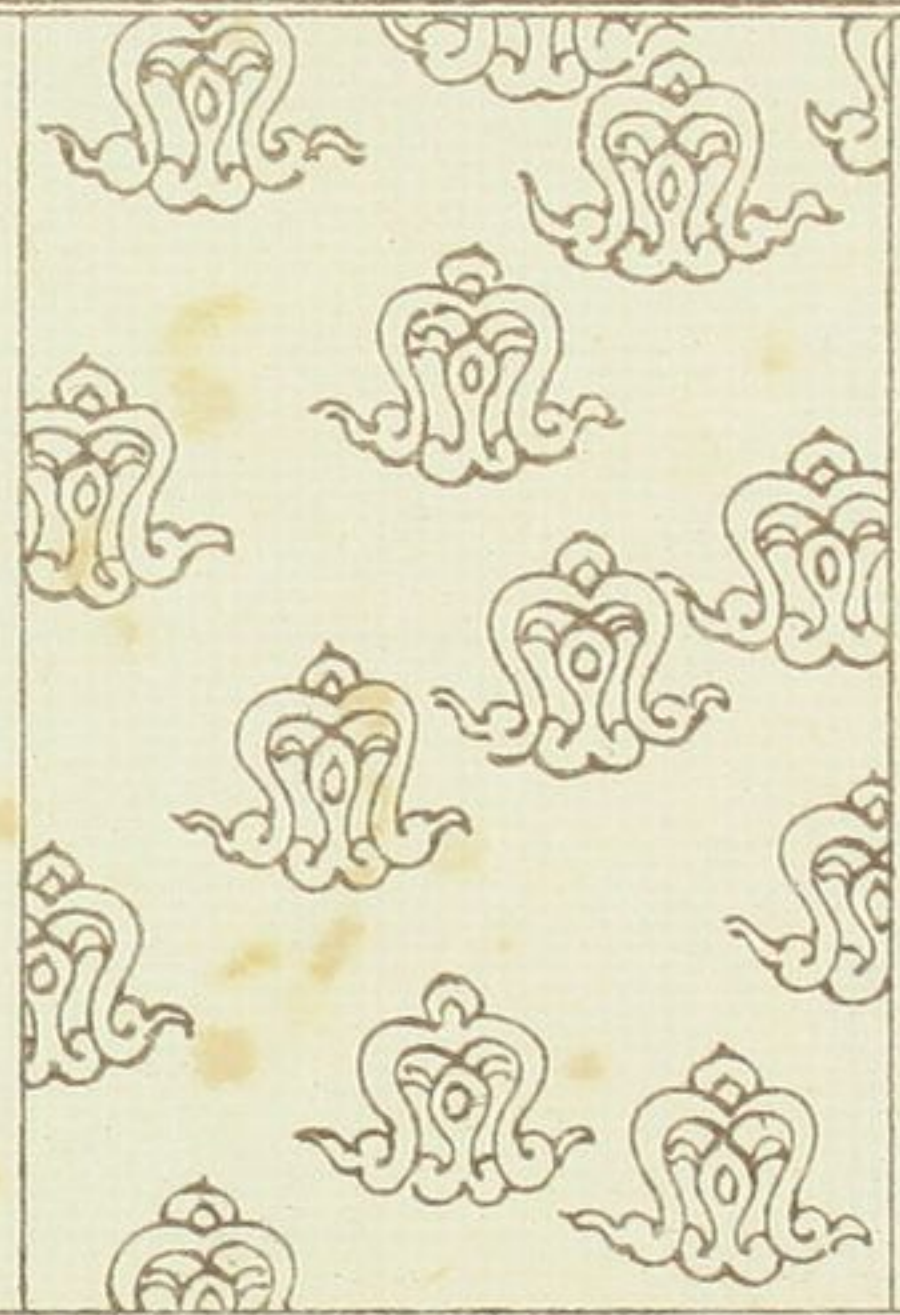

○ 角毛ゆうくづり

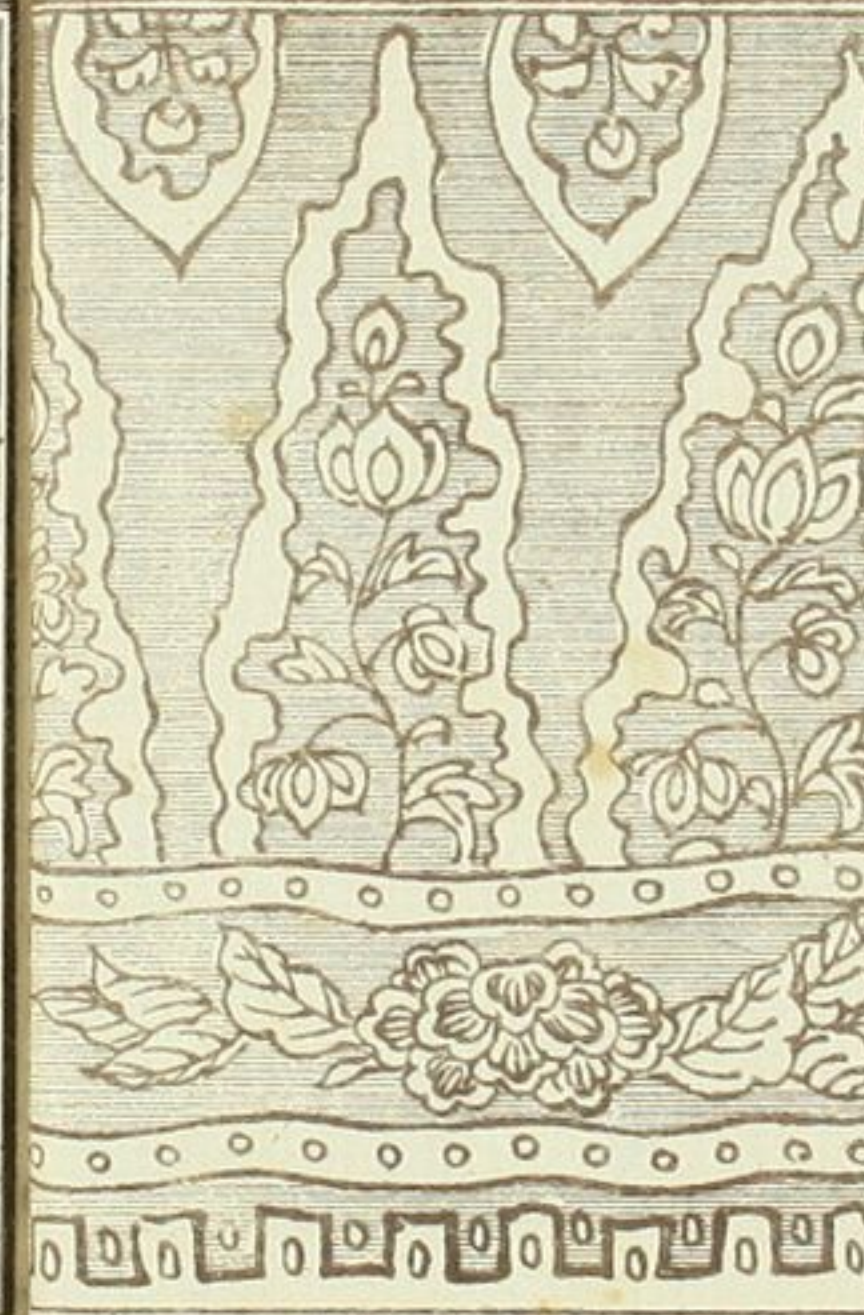

○ 角毛ゆう花ちびし

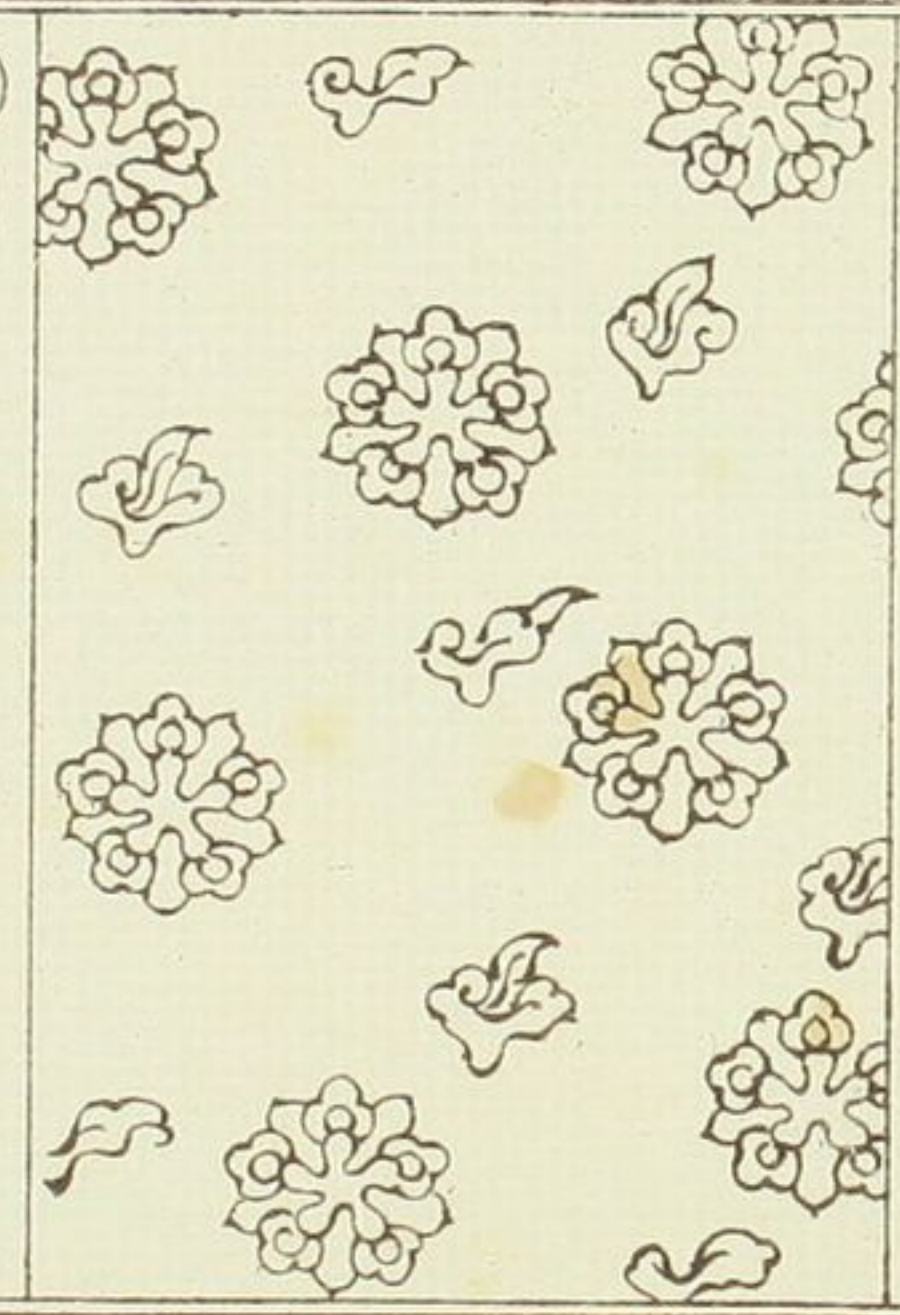

○ 日三つ七角科

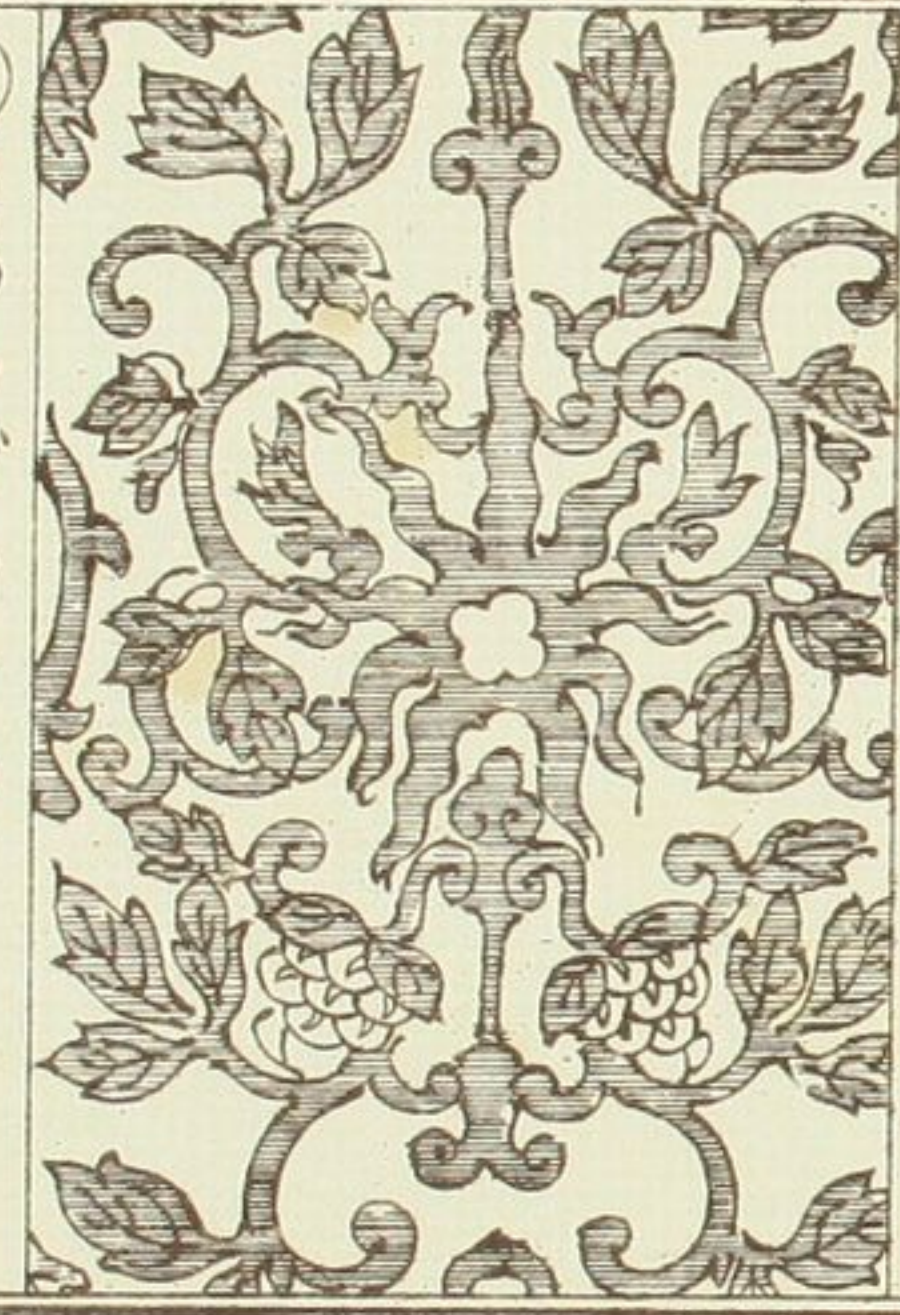

○ 日しちぎにかさ花

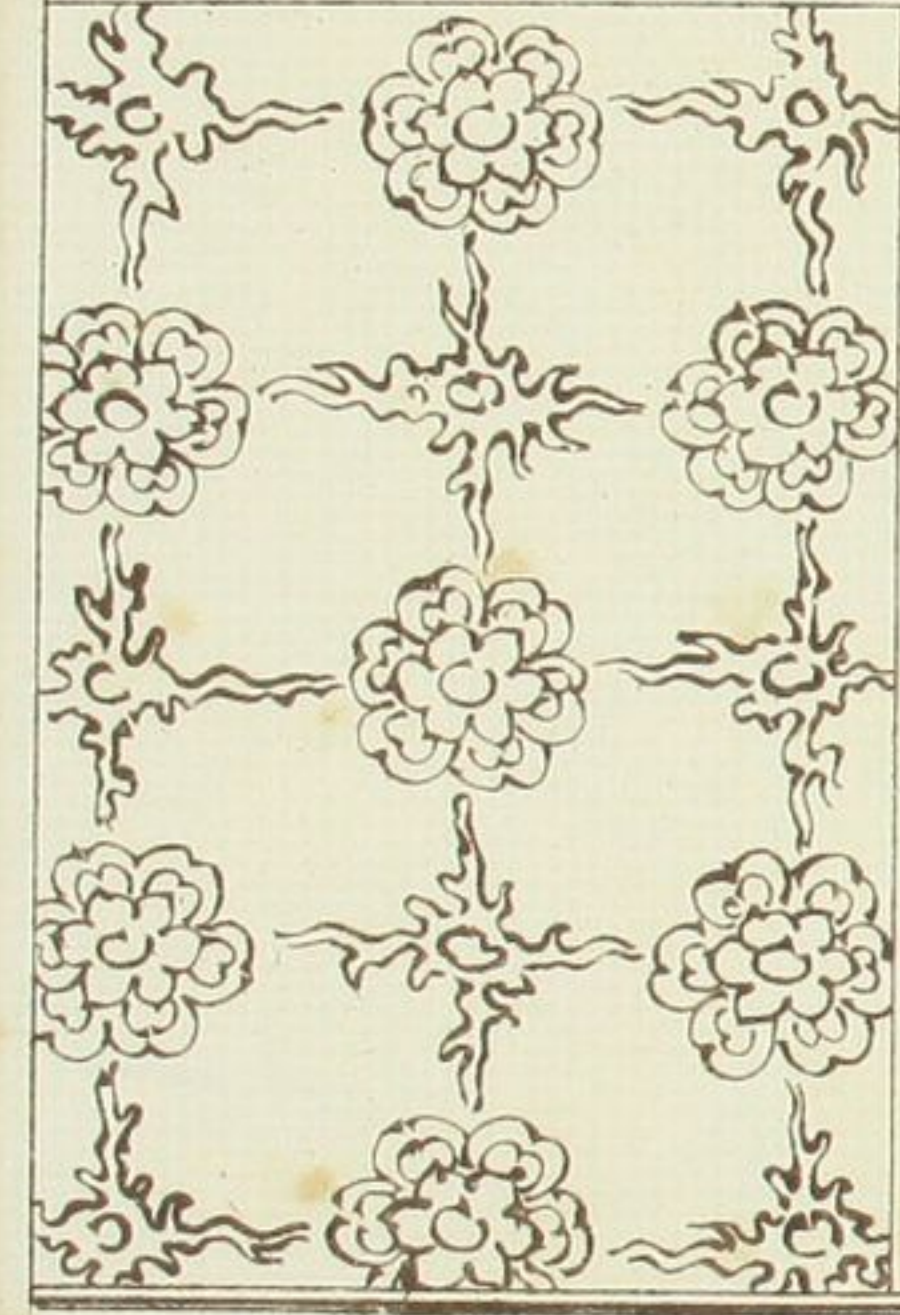

○角の糸つま

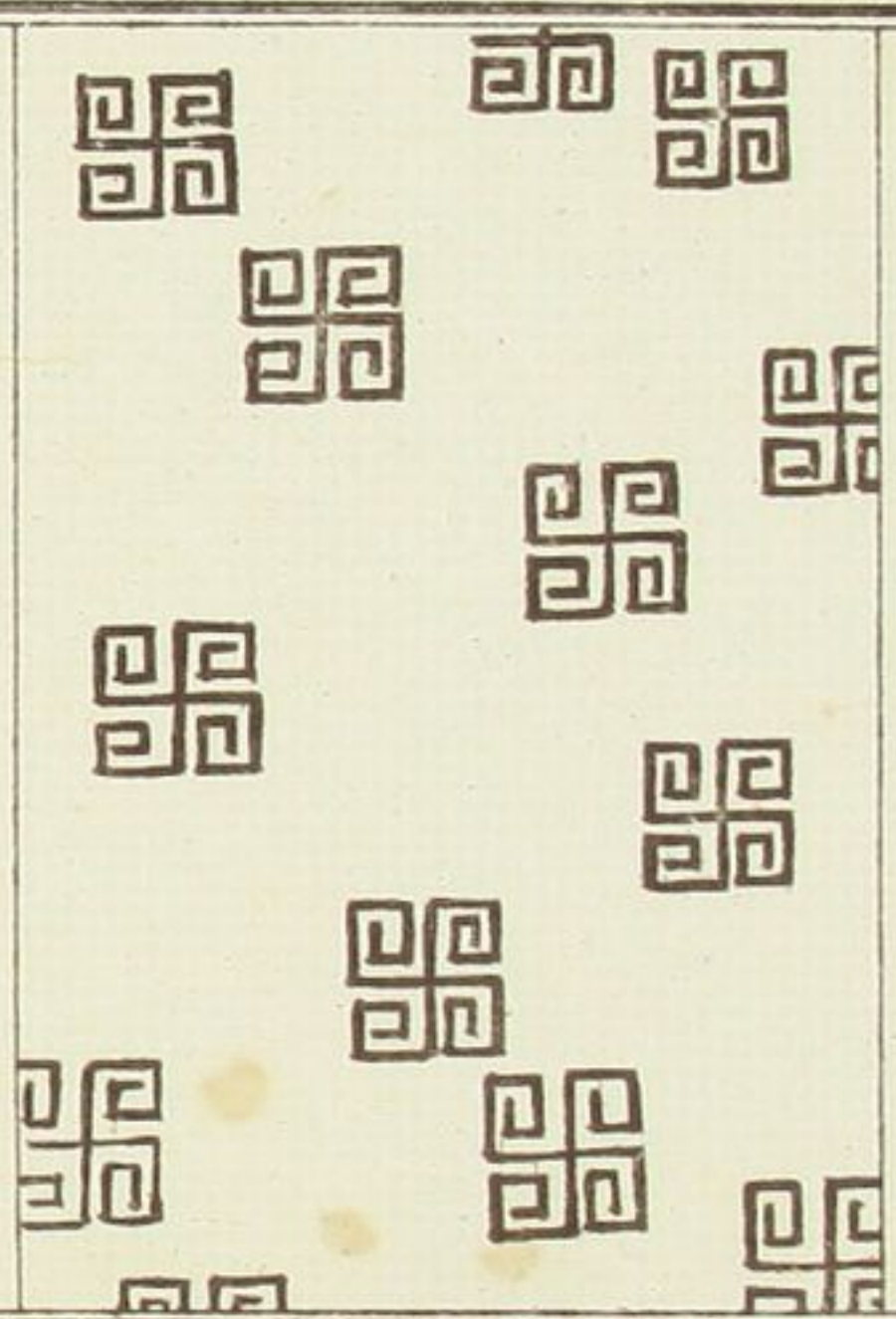

○梅のちぎ



○芝のいよ田川

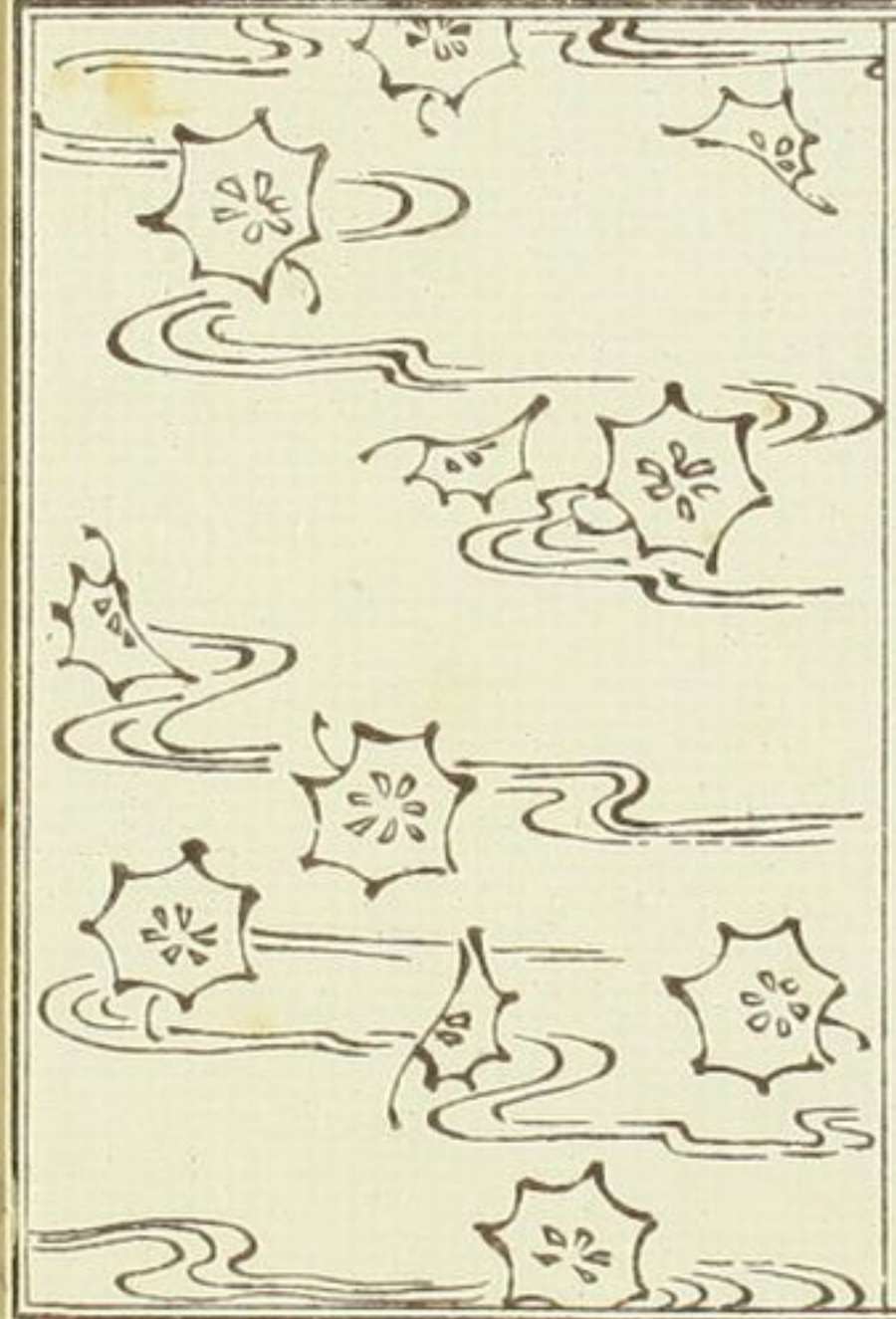

○まやのちぎ

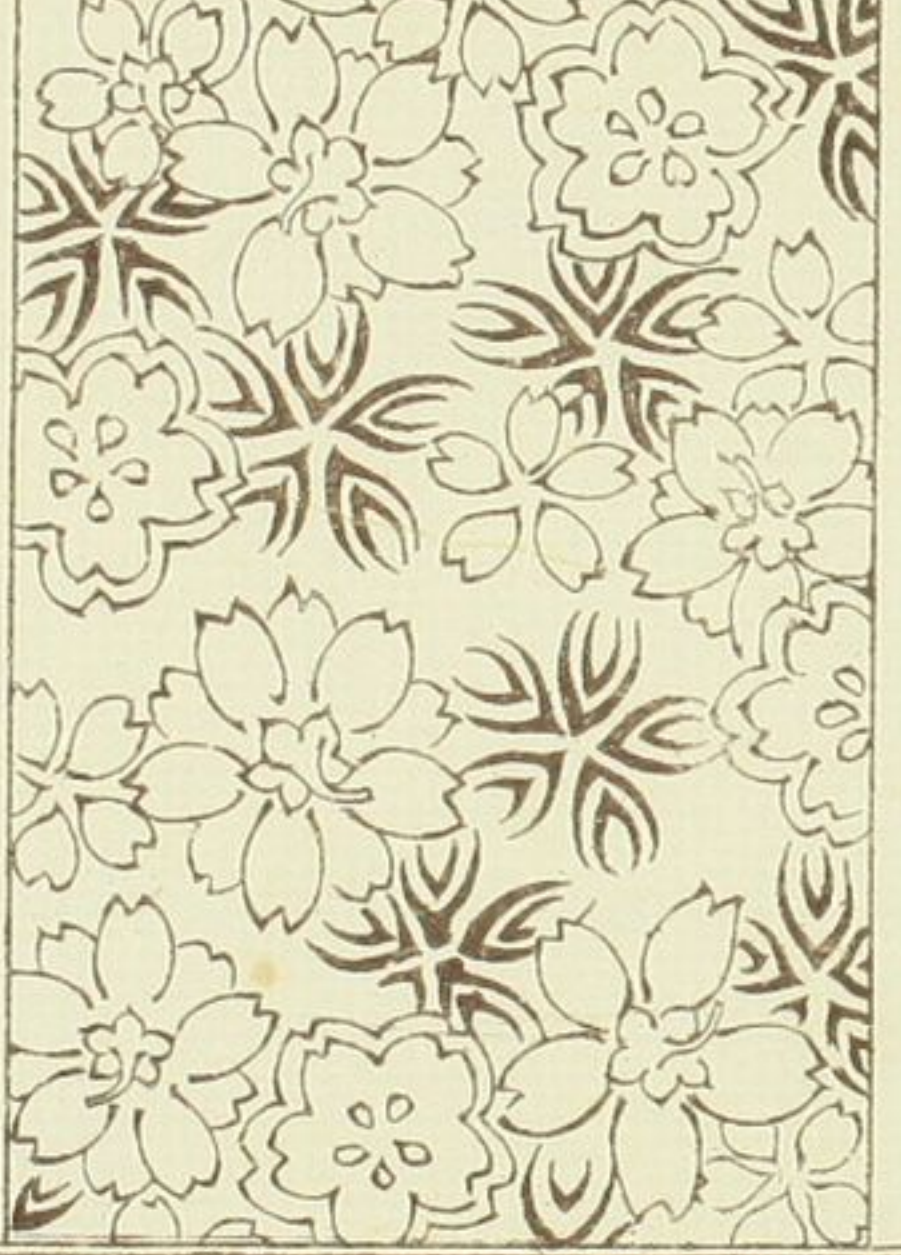

○川さなぎ

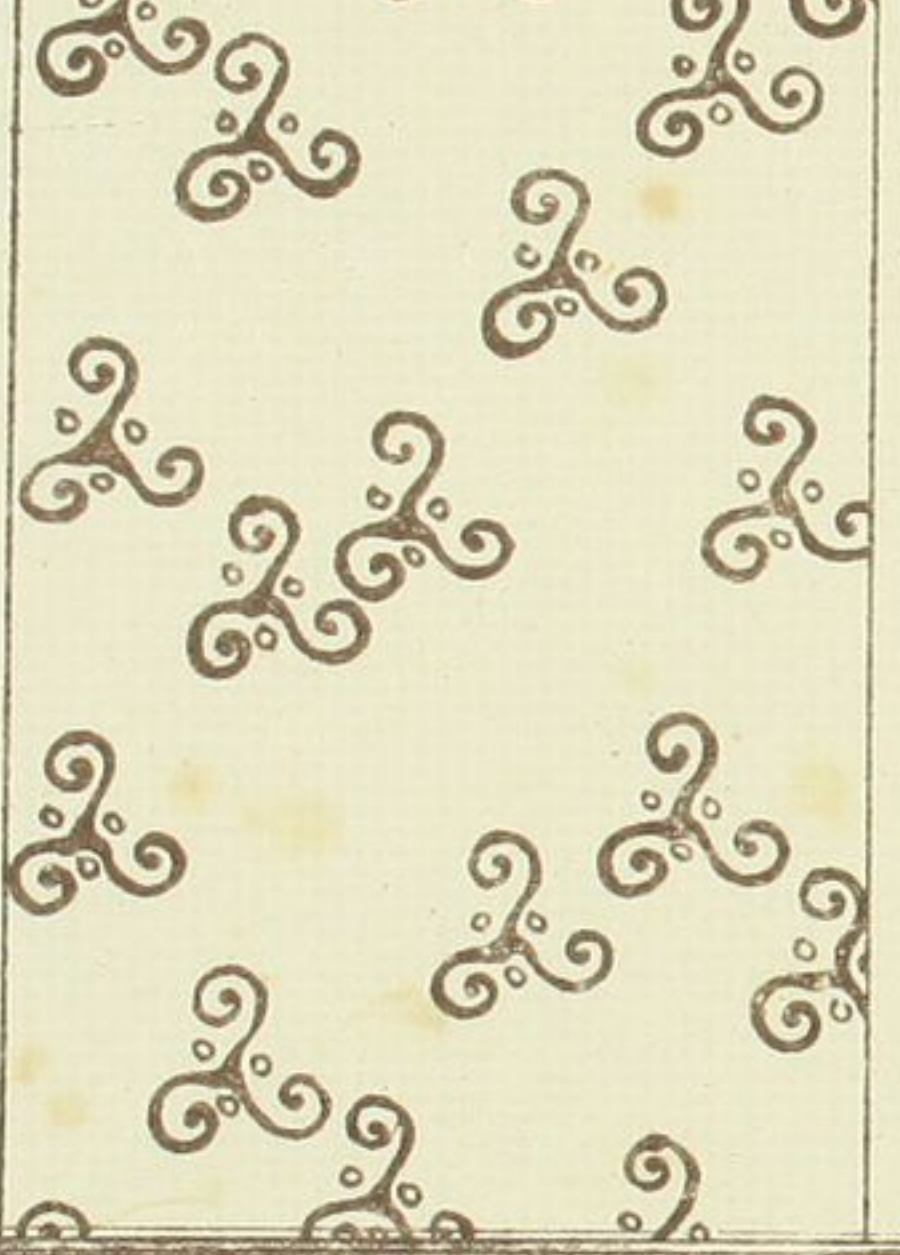

○あまのちぎ

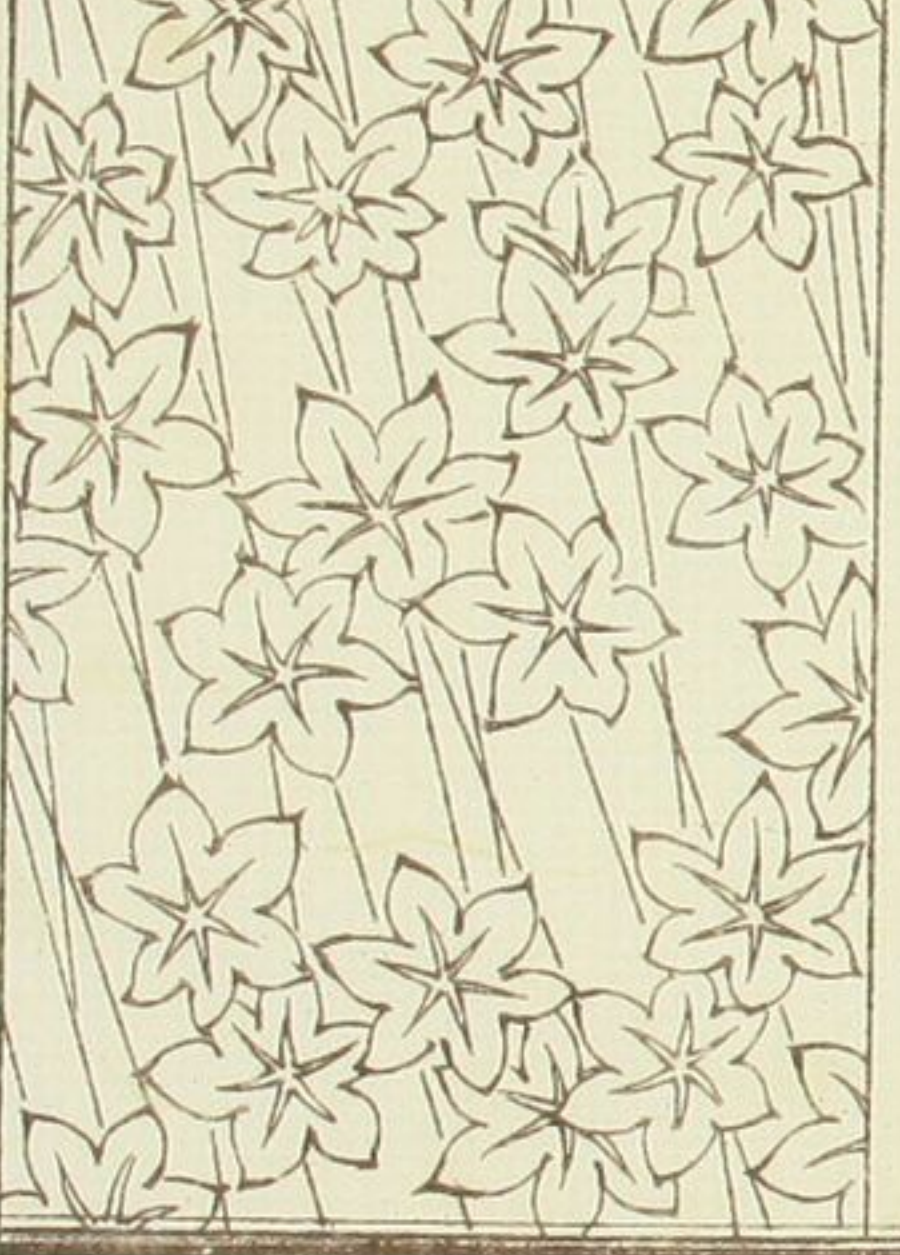

○唐毛印古布紋

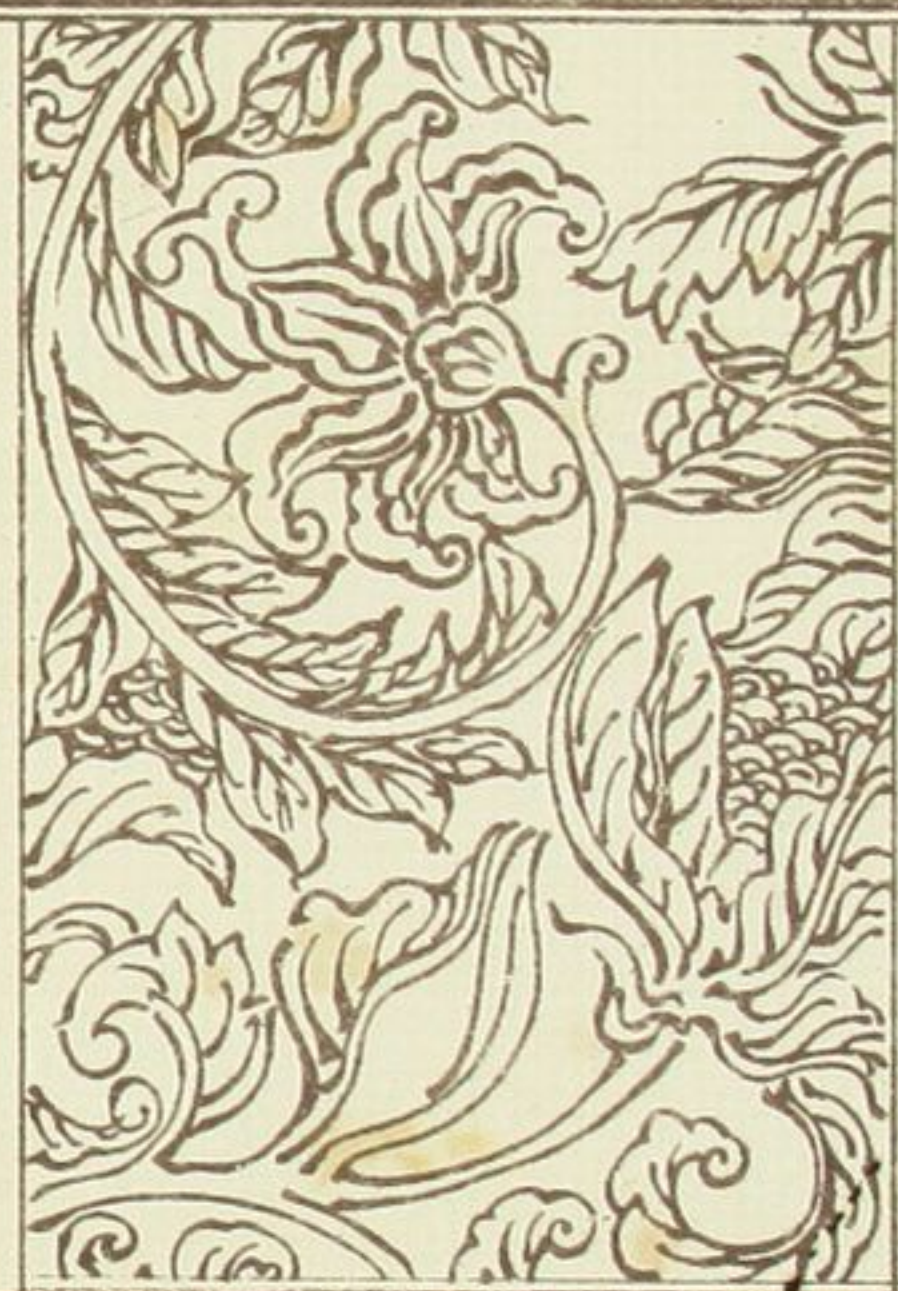

○唐毛印古布紋



○唐毛印古布紋



○唐毛印古布紋



○唐毛印古布紋

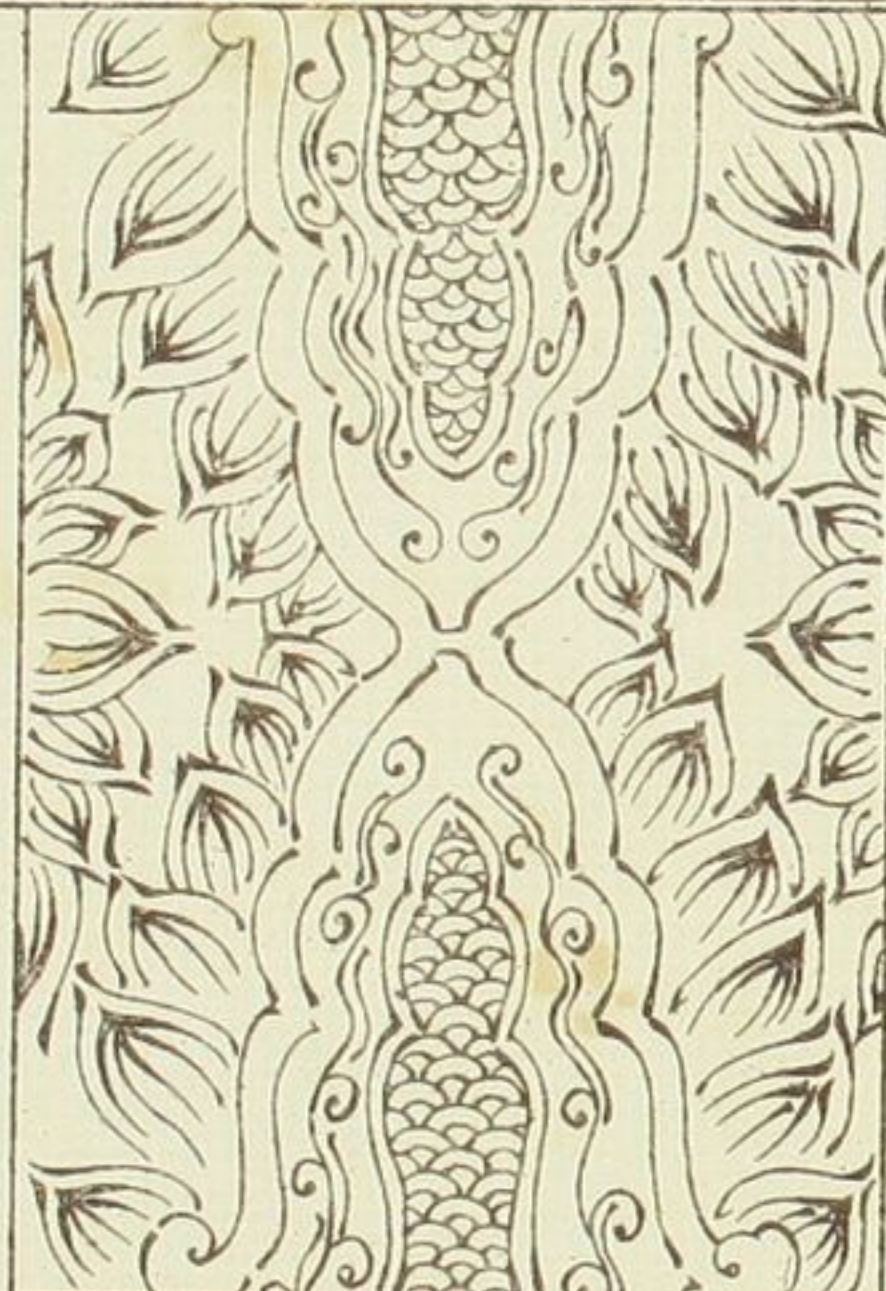

○唐毛印古布紋

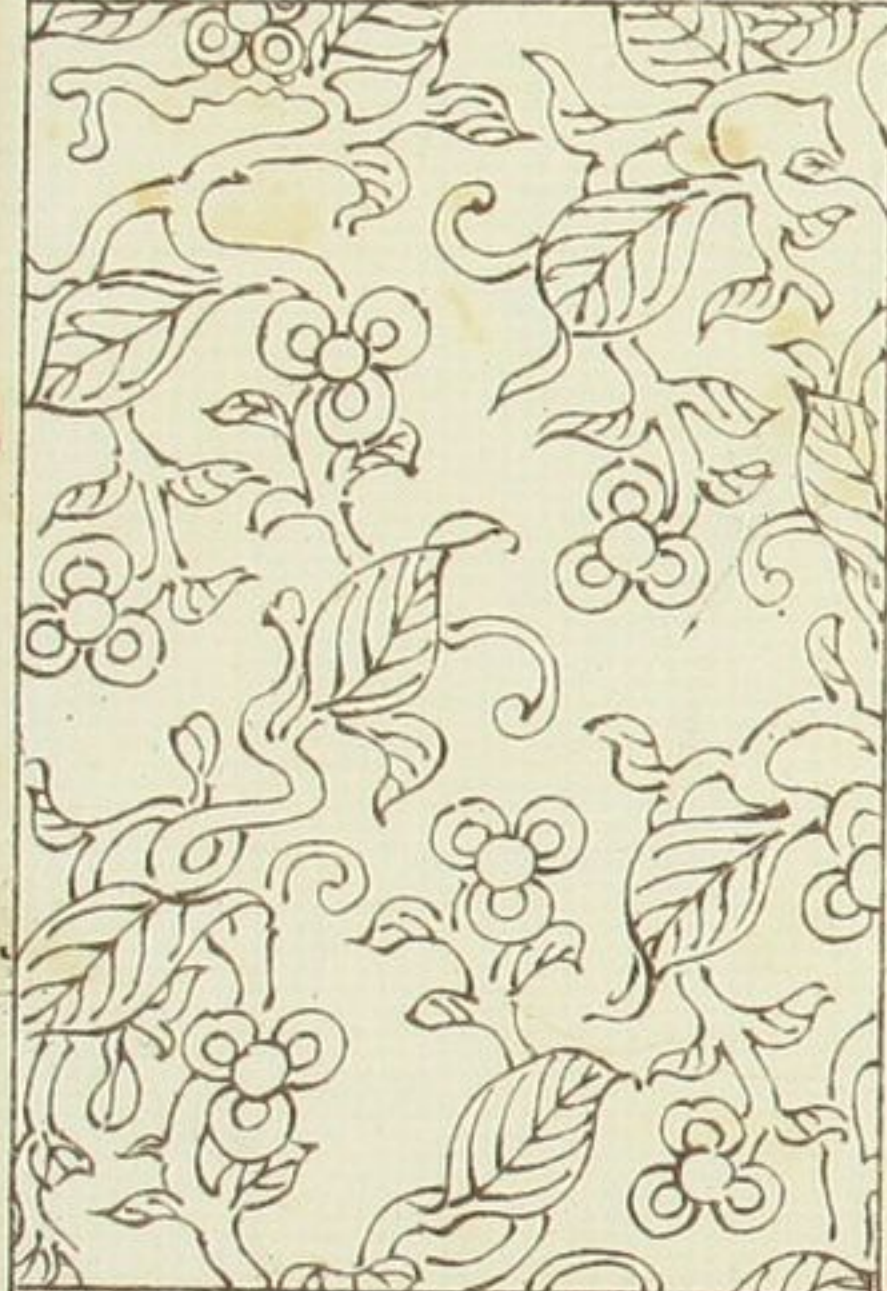

○水小むち

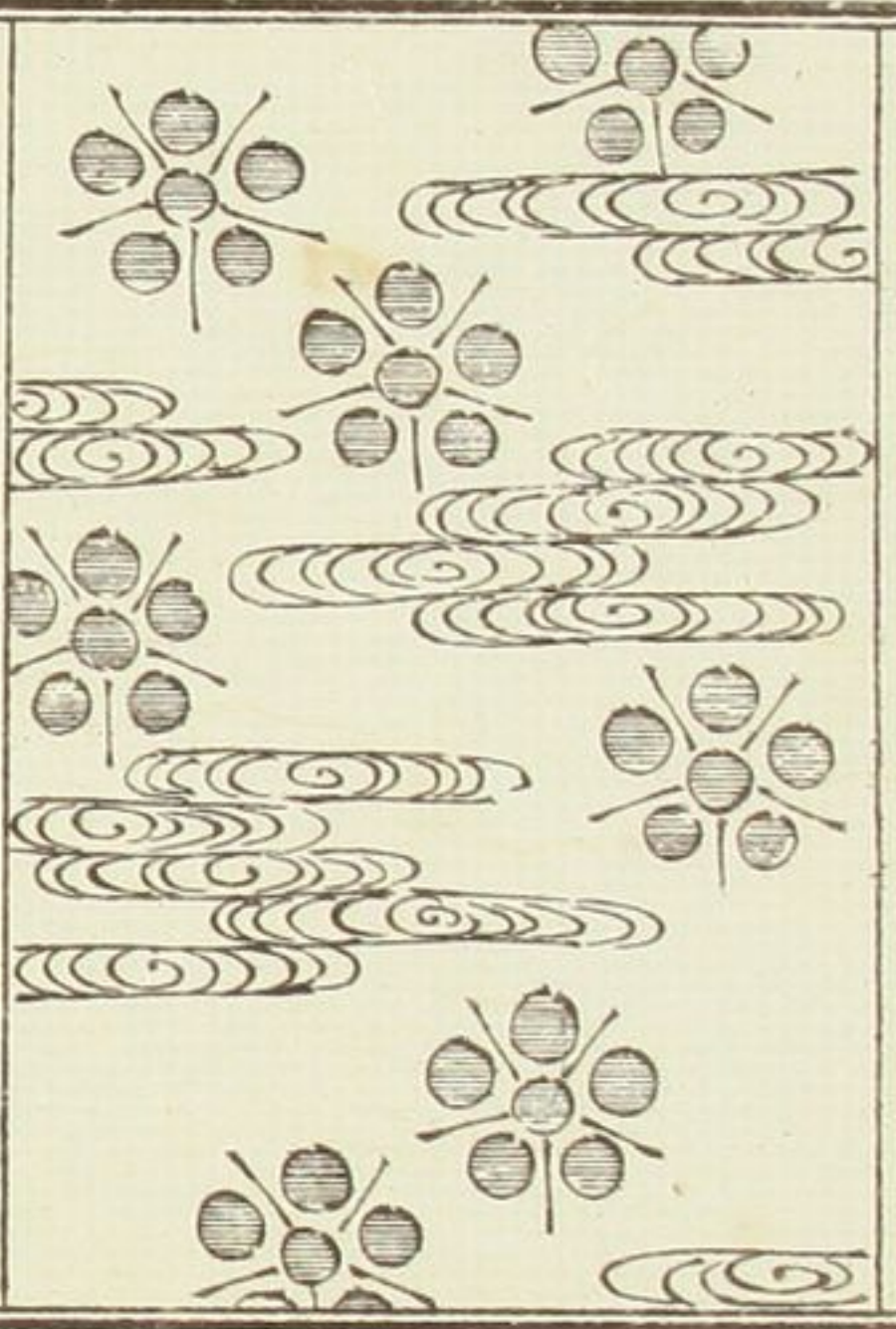

○産水仙玉

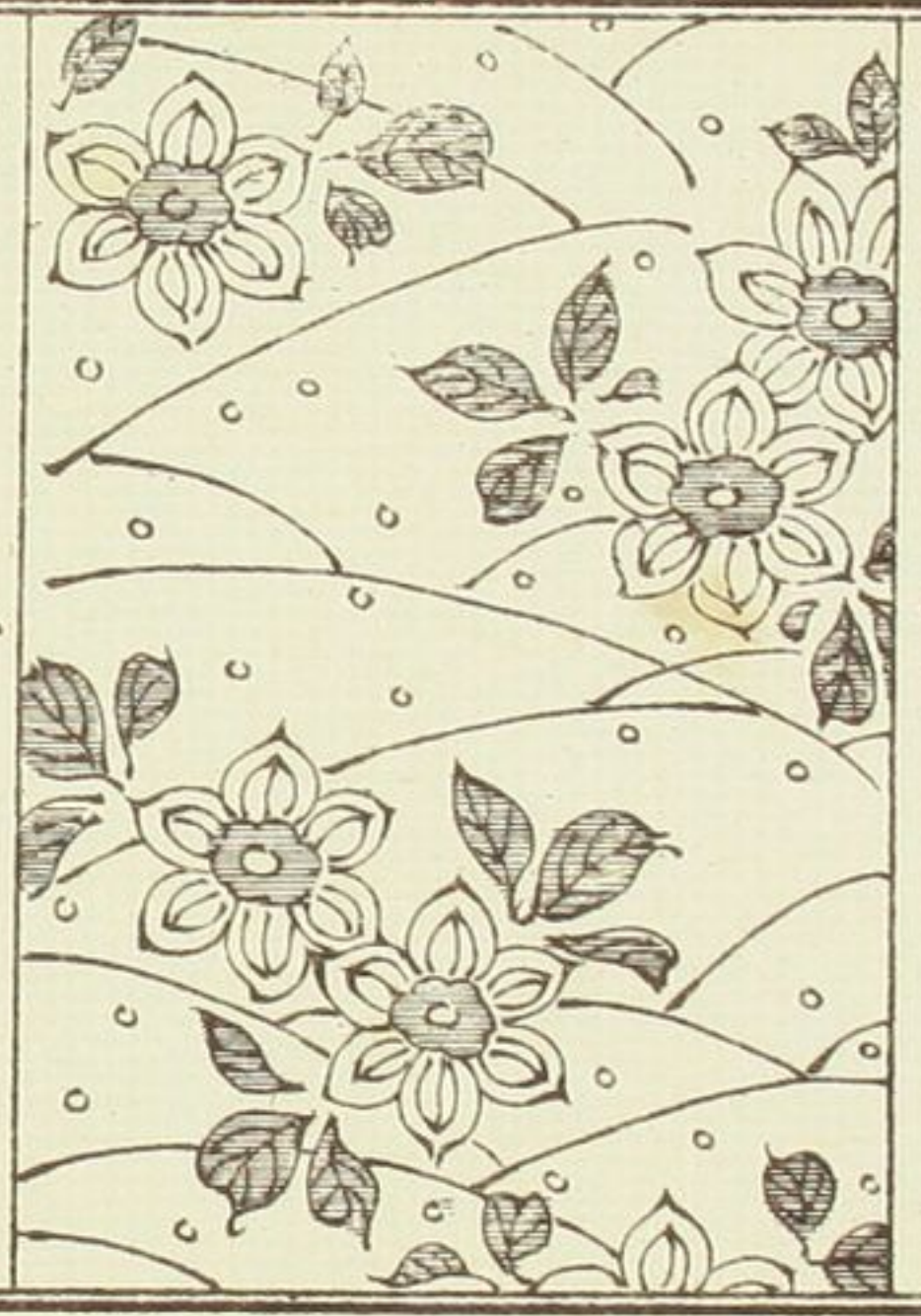

○かみづぐー



○いしあきまきん

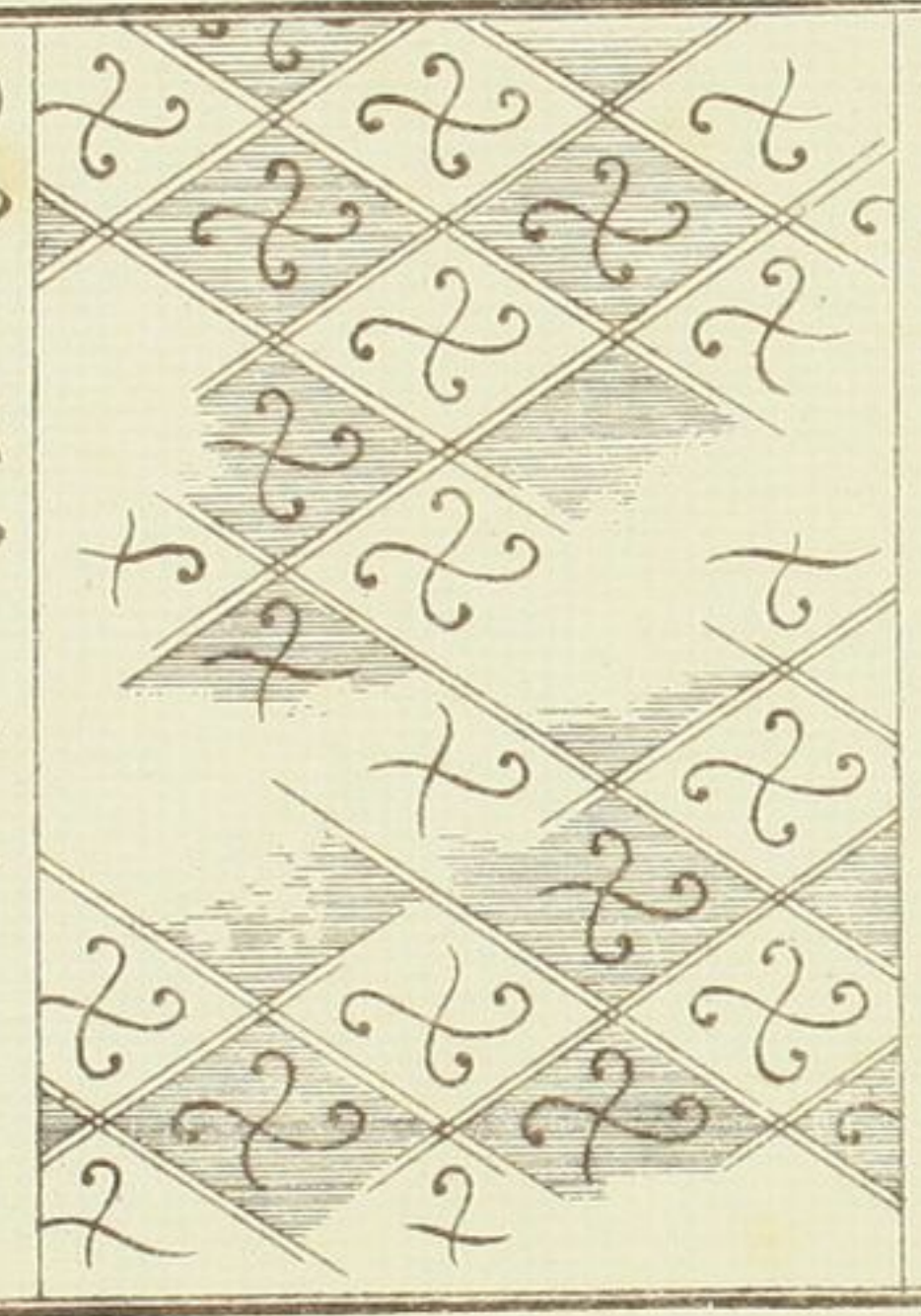

○ササみかりづみ

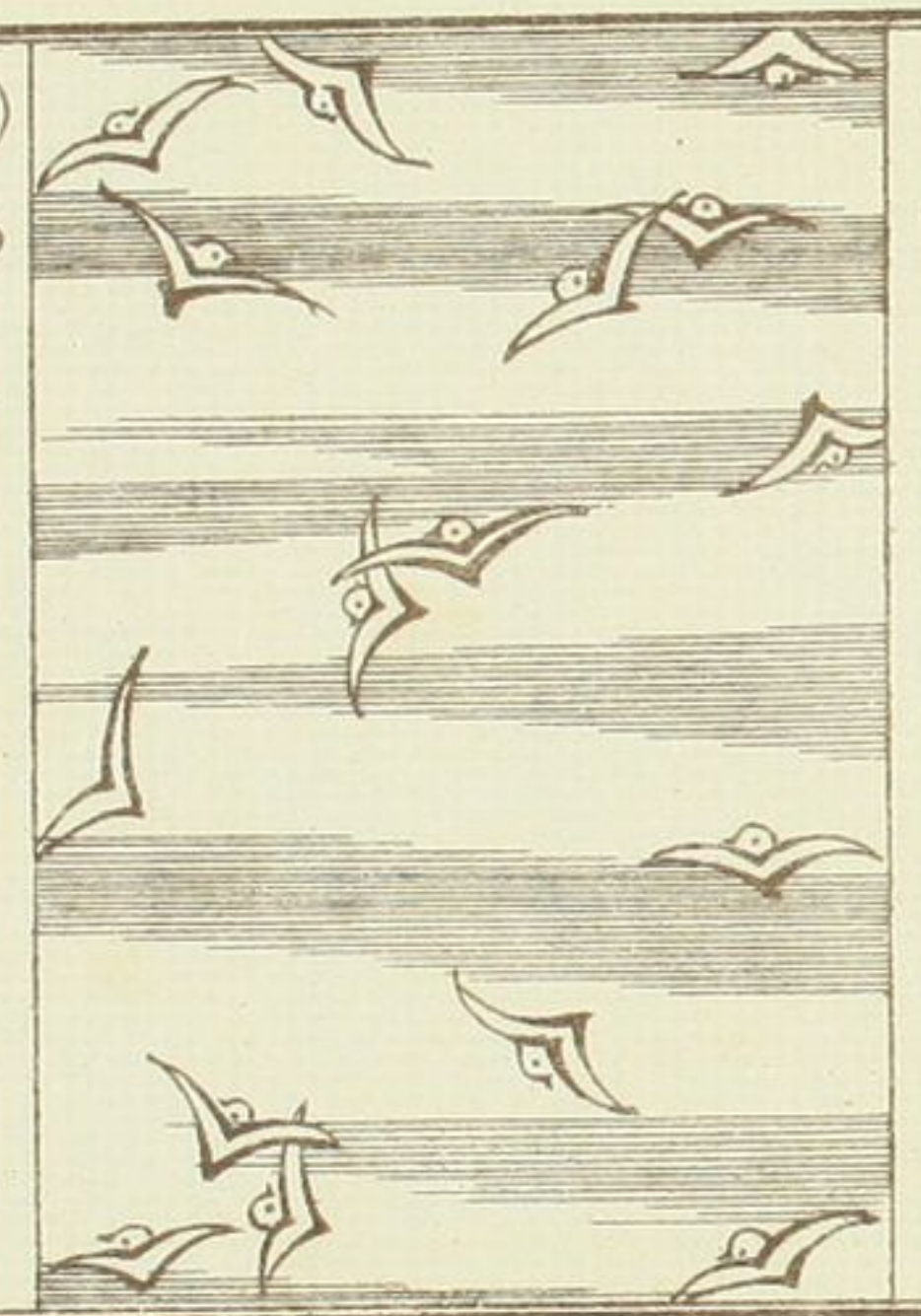

○かまーき

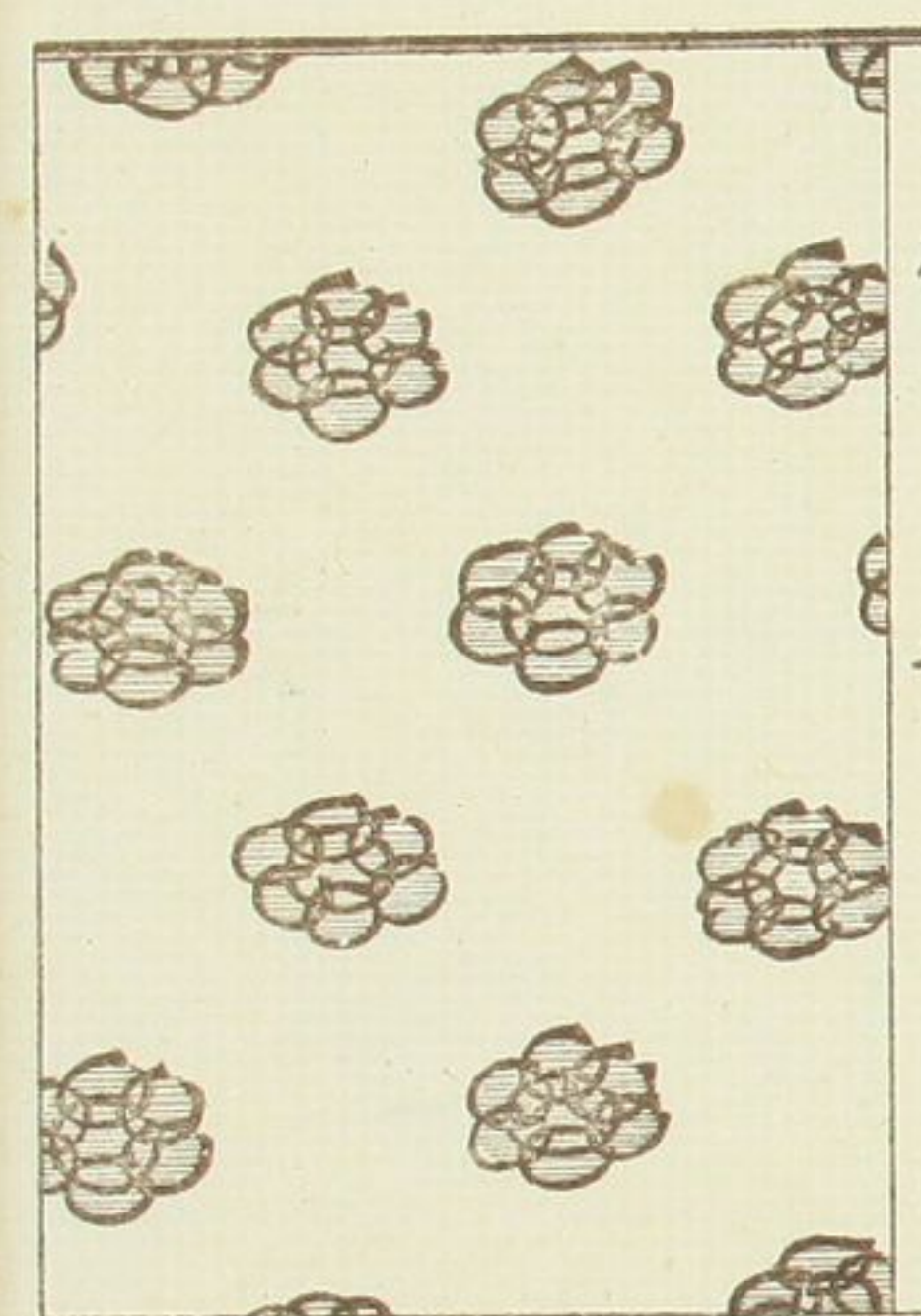

○むすびきく

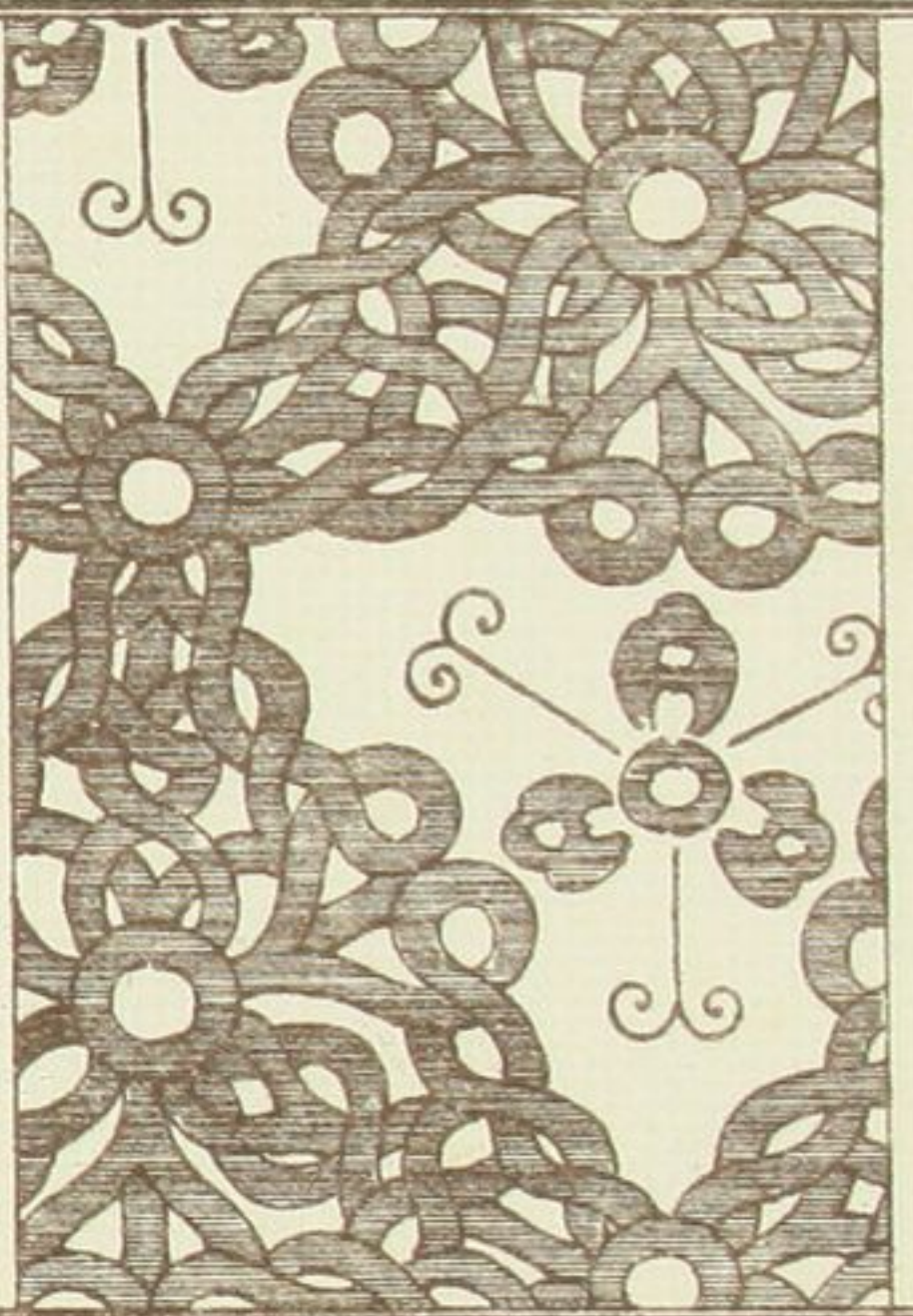

○とろくごま

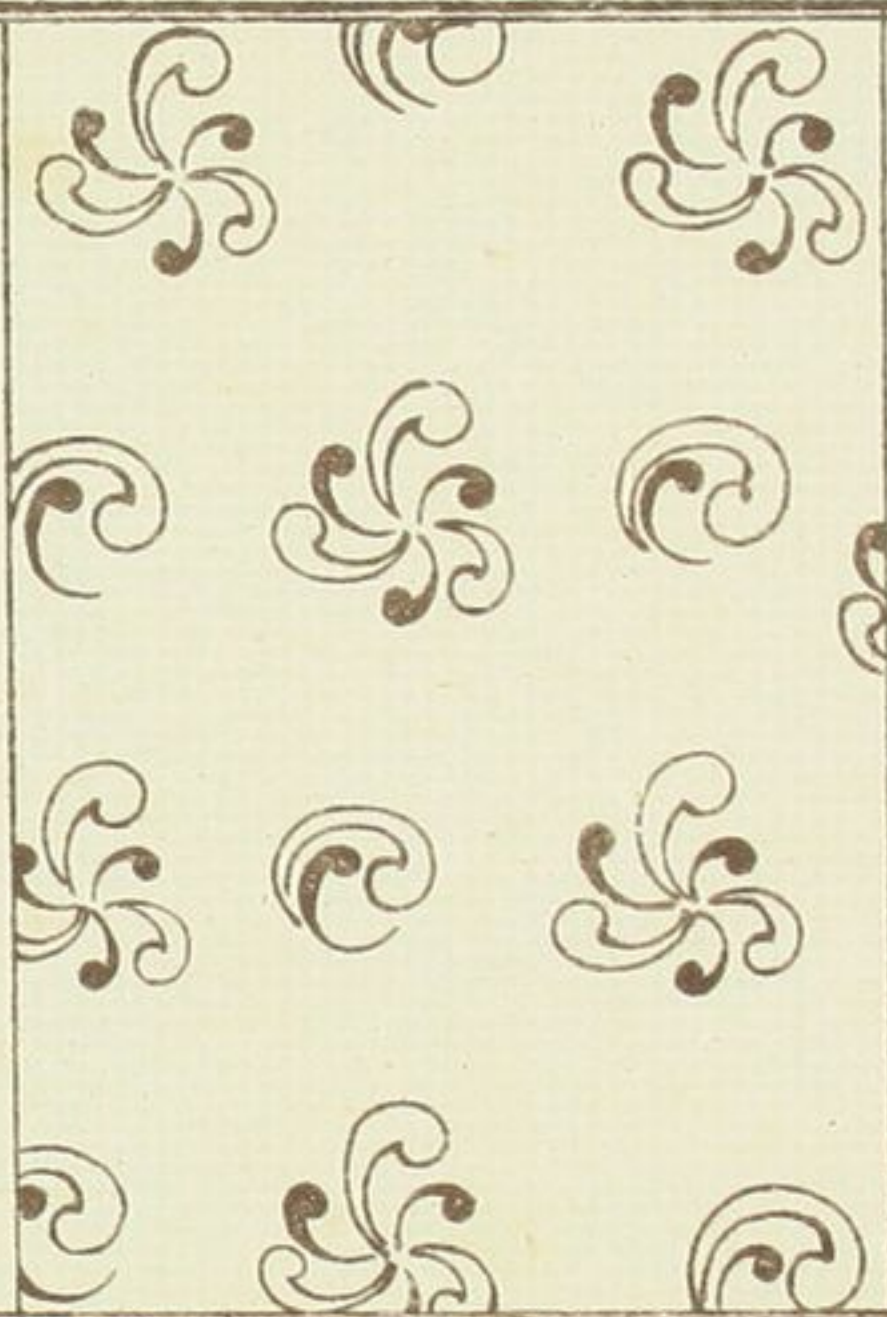

○目くま

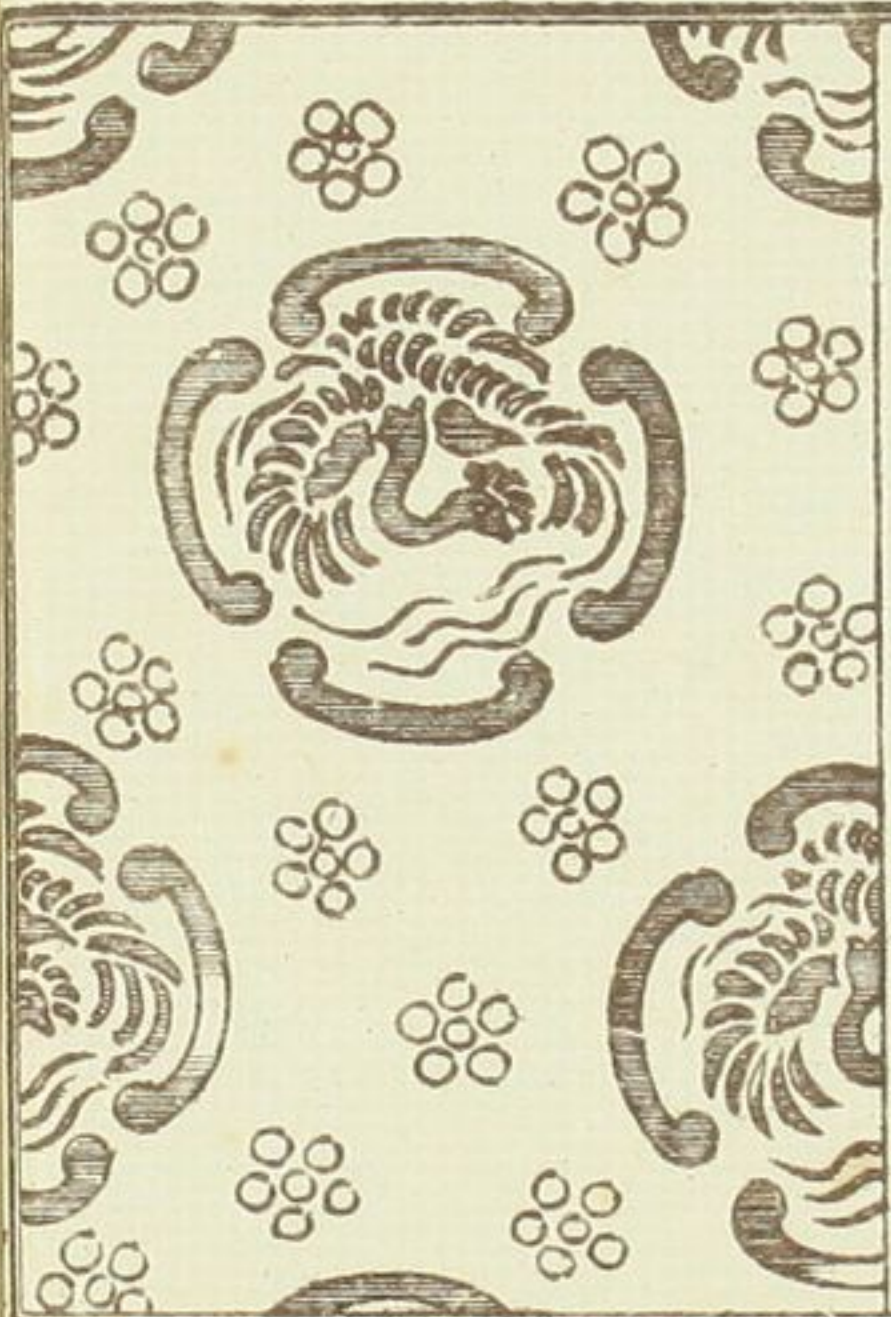

○くま



○有る

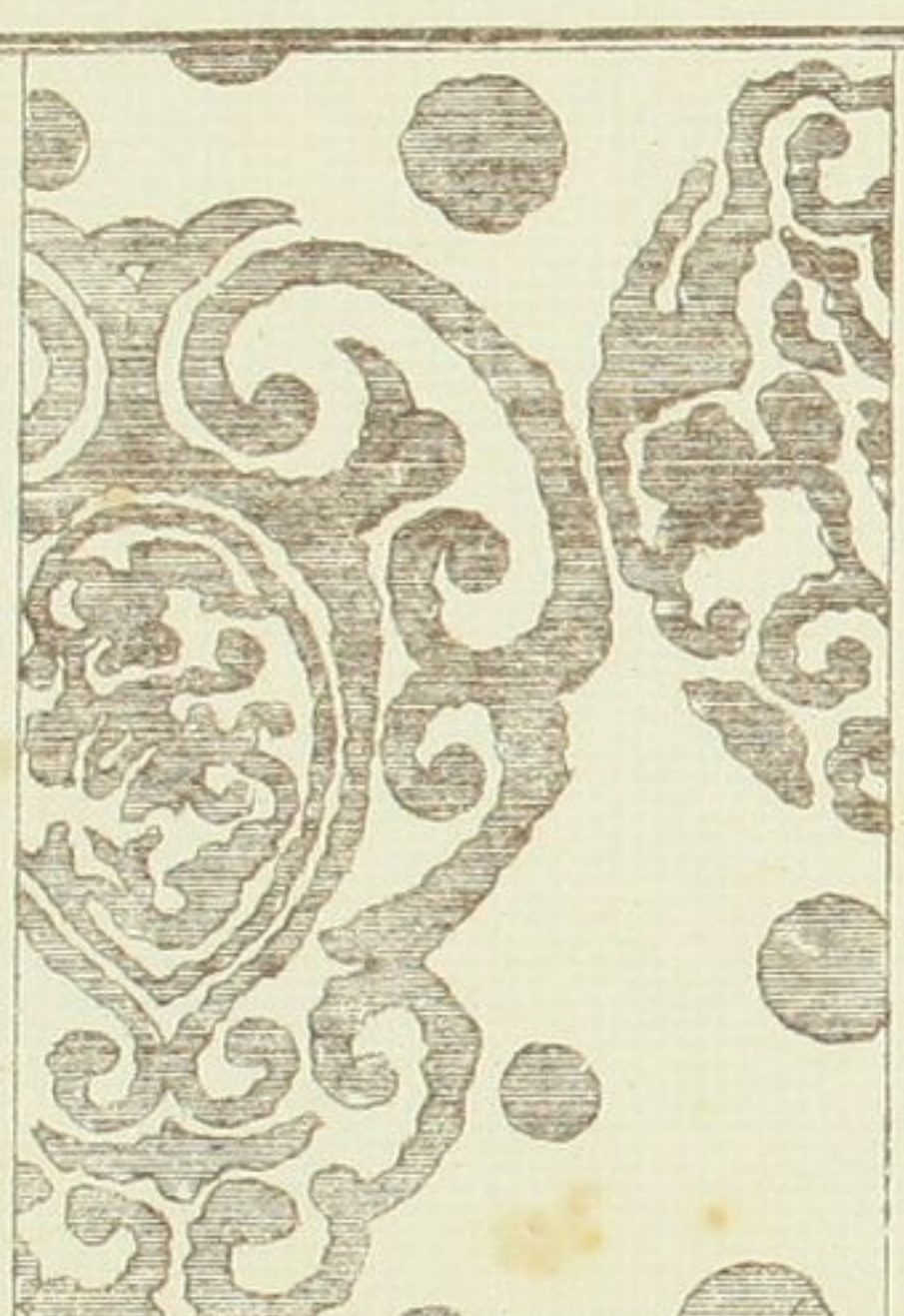

○しやう

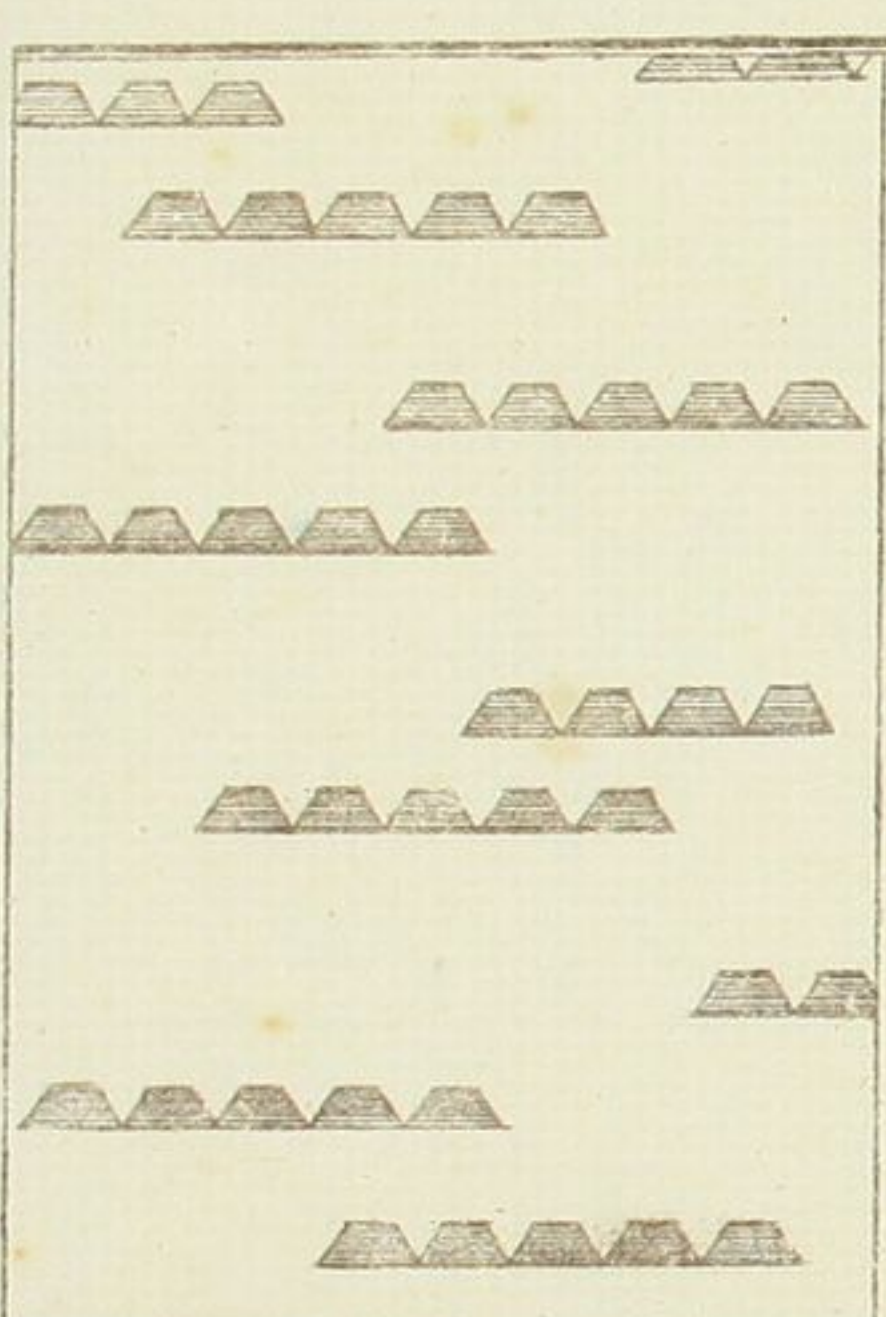

○まじり



○有磯のたん

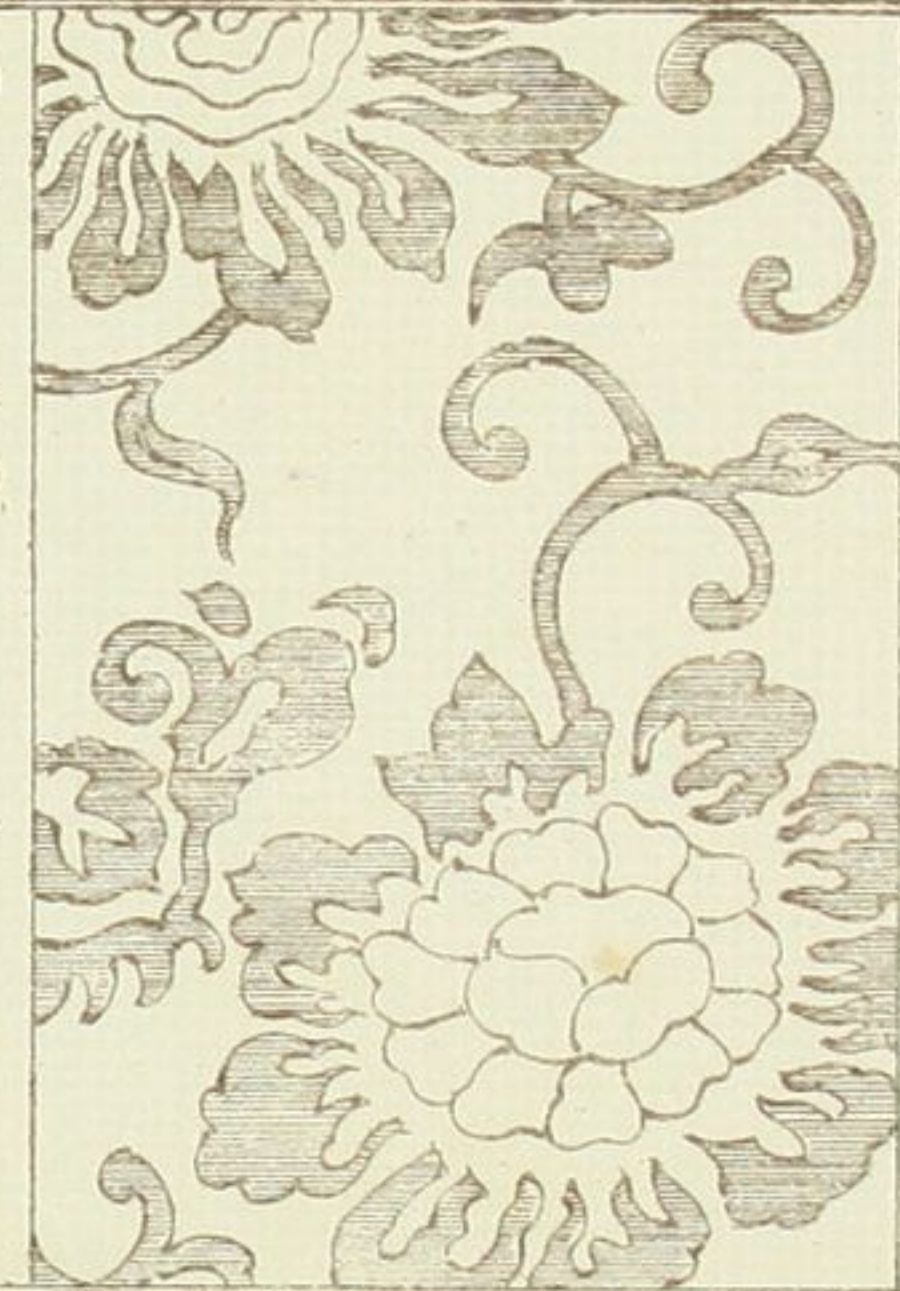

○古尾つし



○たんふ有磯のたん

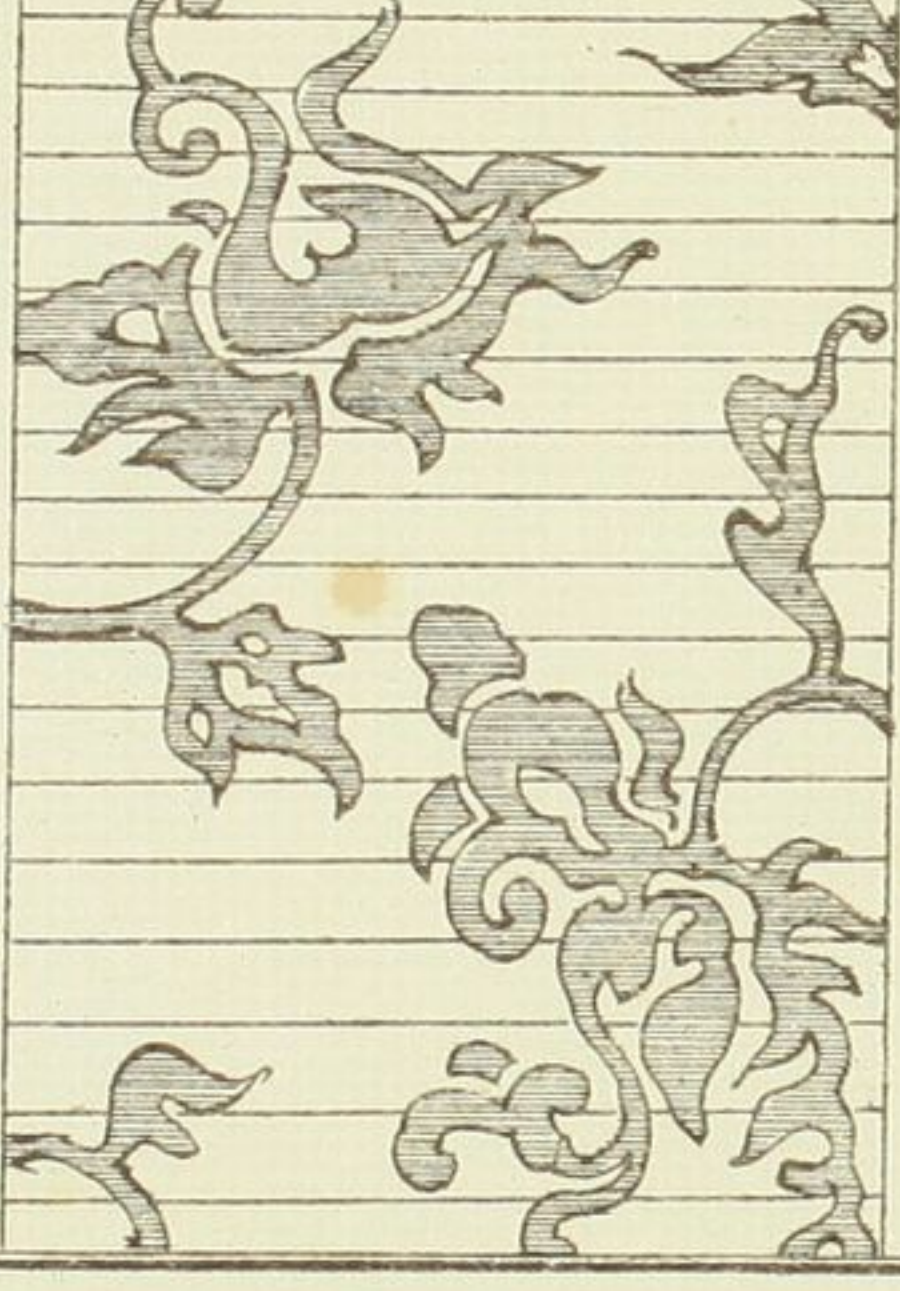

○あめふき



○有花び

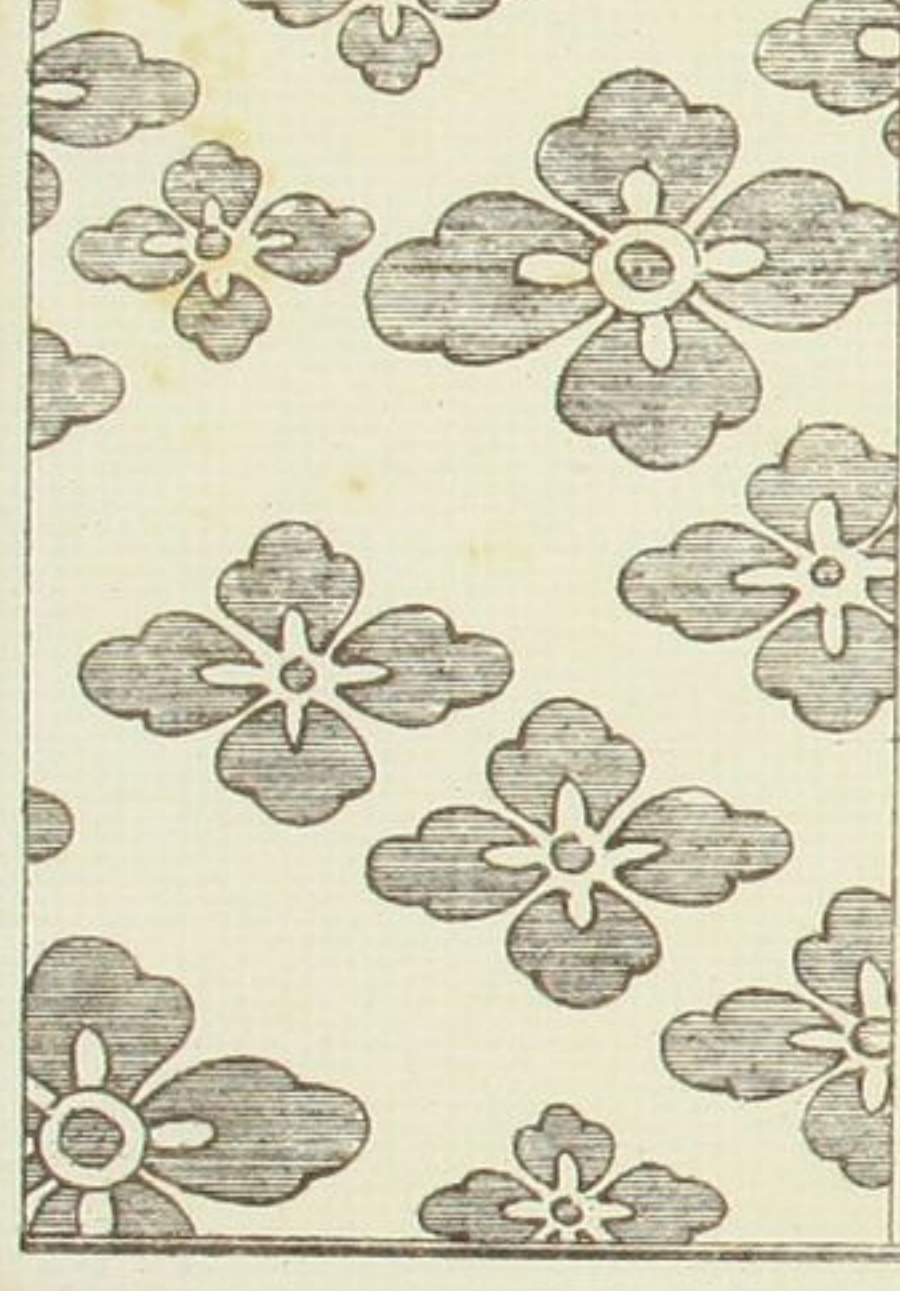

○十の字をなす

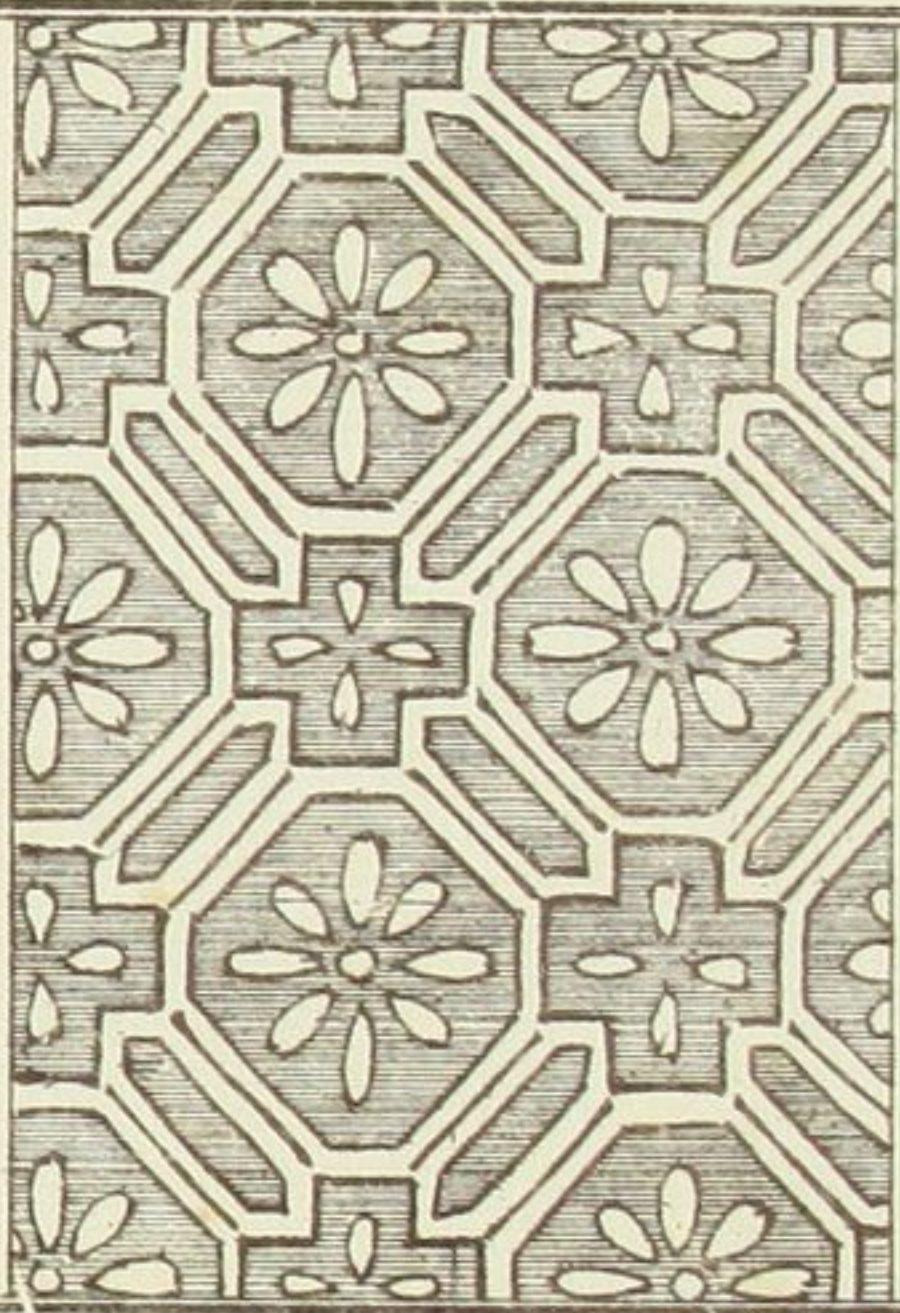

○きくきく



○角をなすにさく松

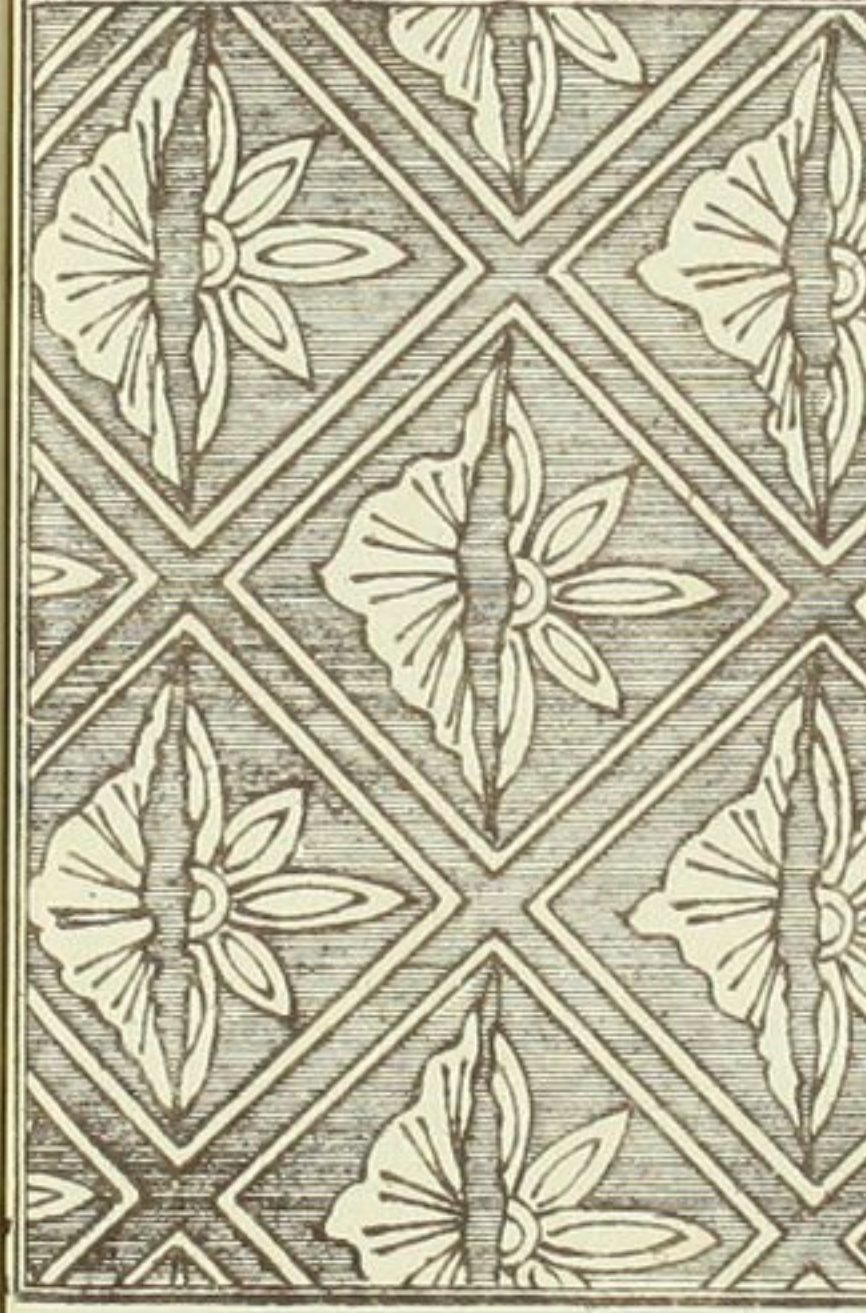

○ゆきわふね竹梅

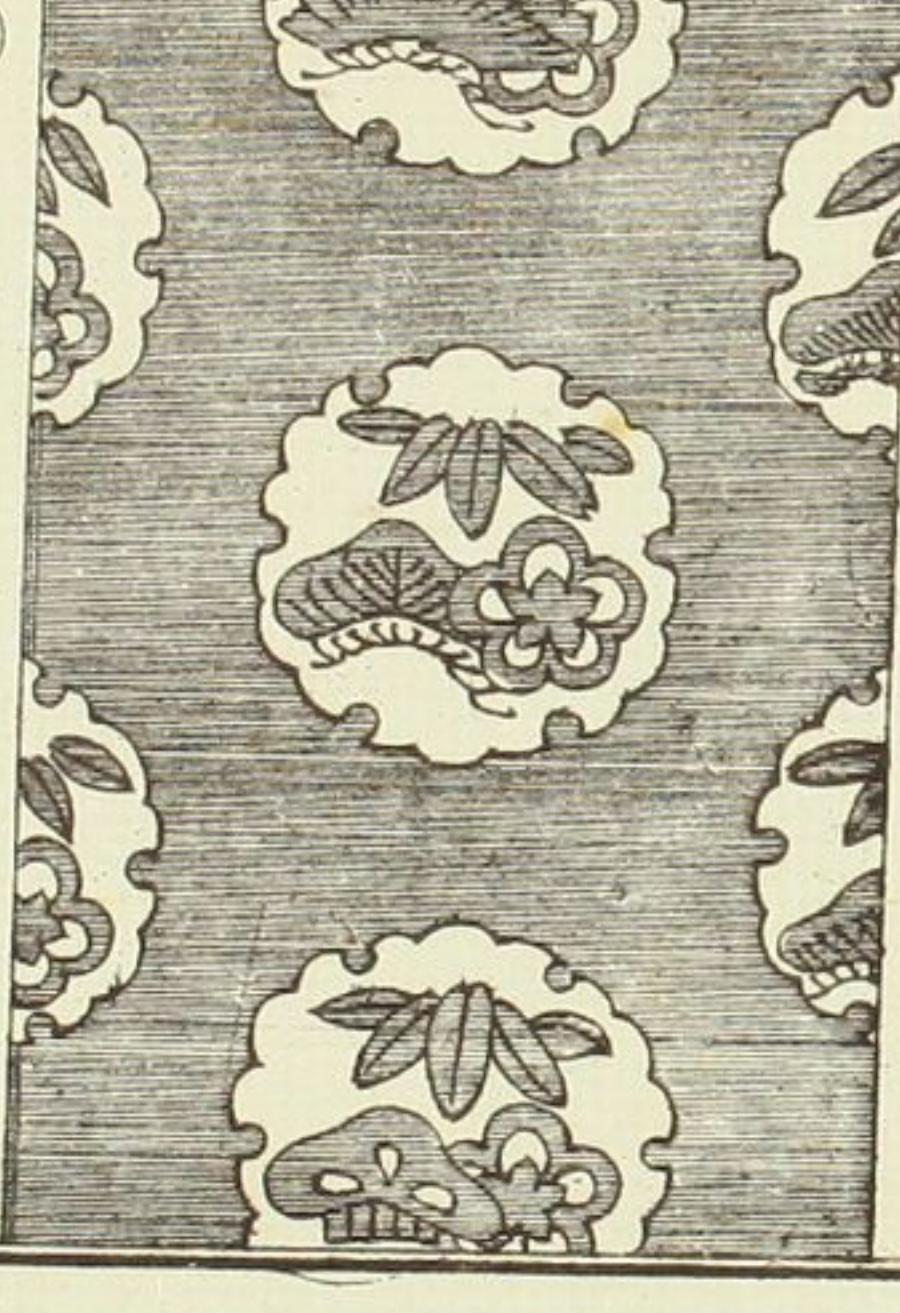

○つゆぎらたすきに産花

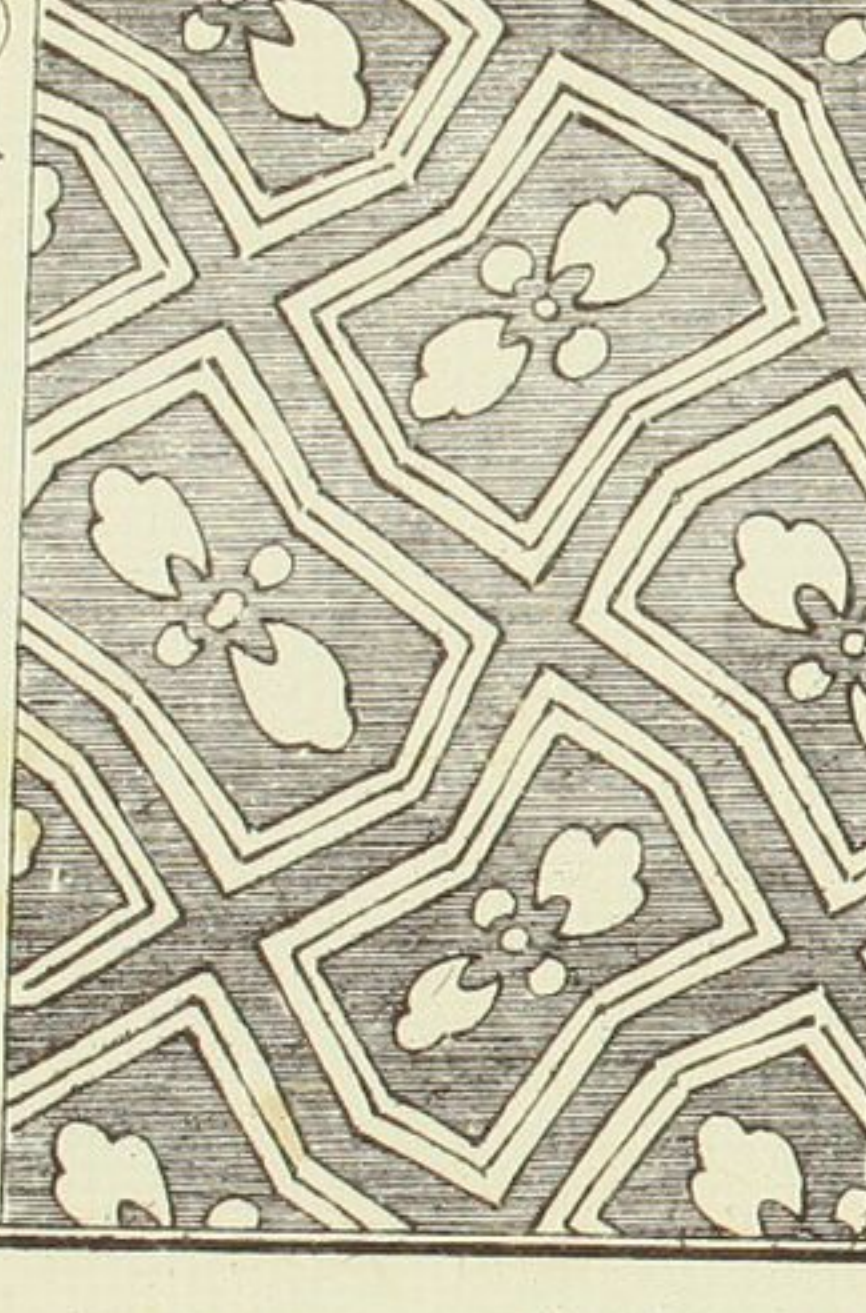

○竹又きの産地



○たてしぬにたてかきみ



○そろばん珠

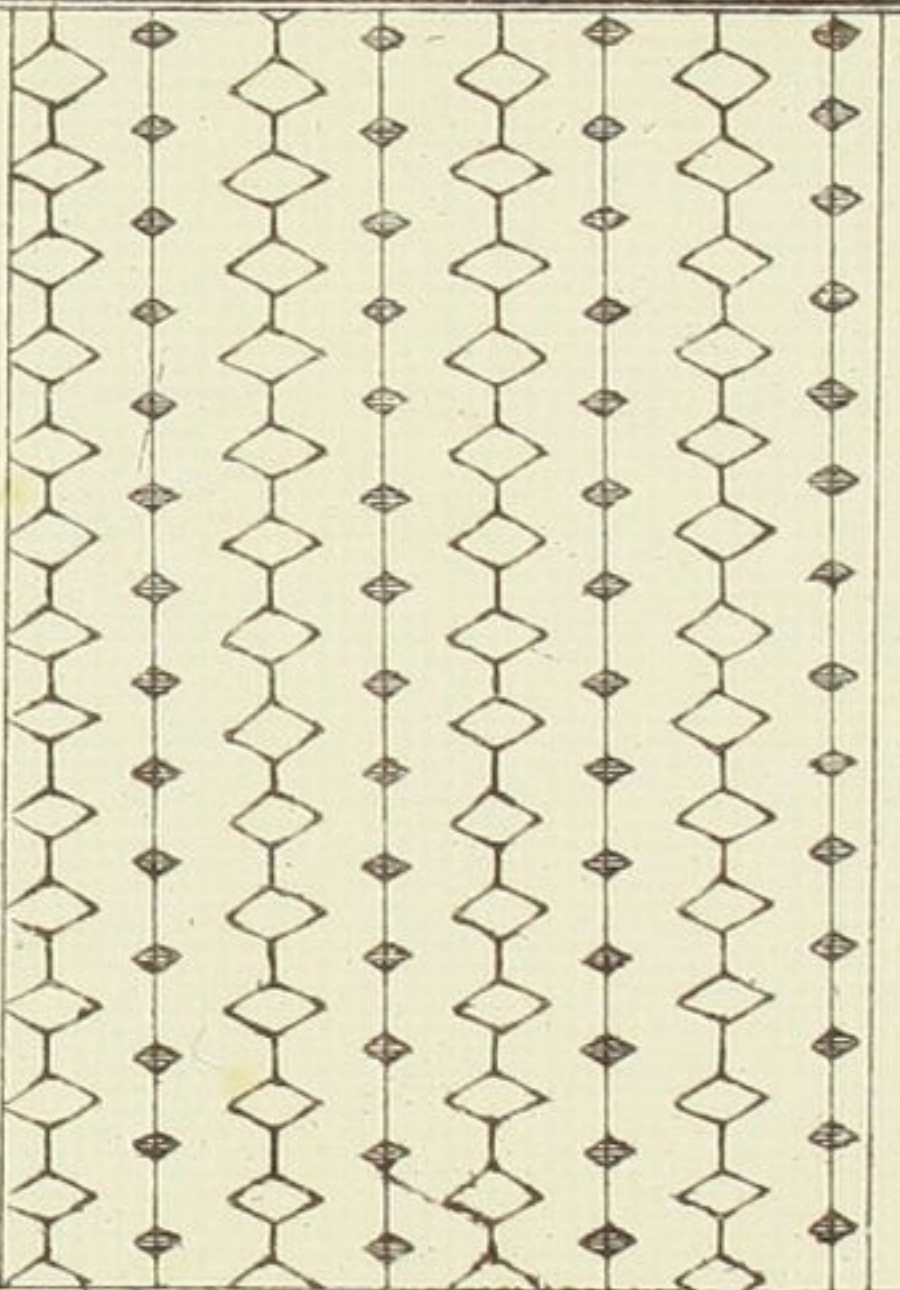

○三すぢたてに角をき

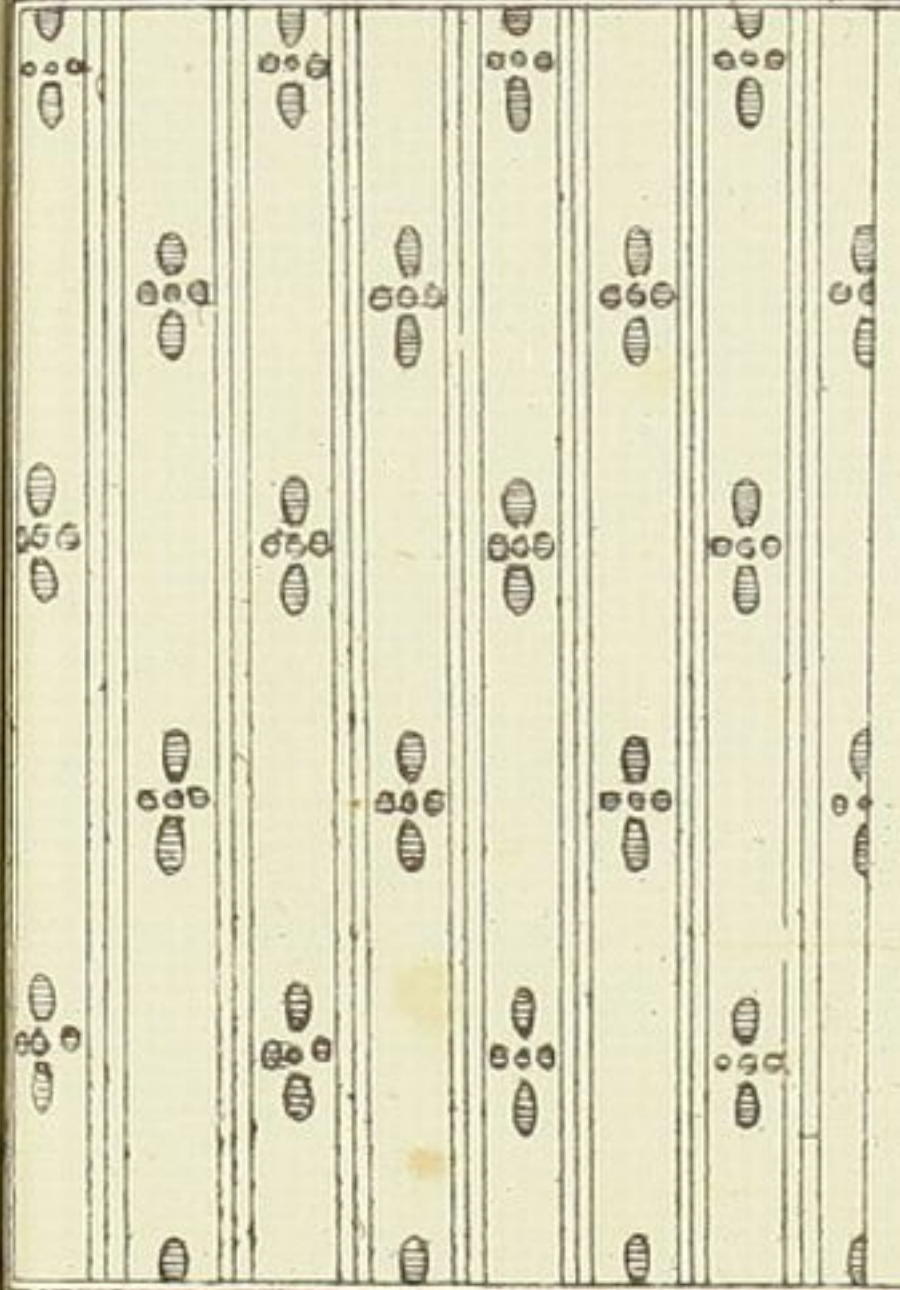

○たてしぬの字かきみ

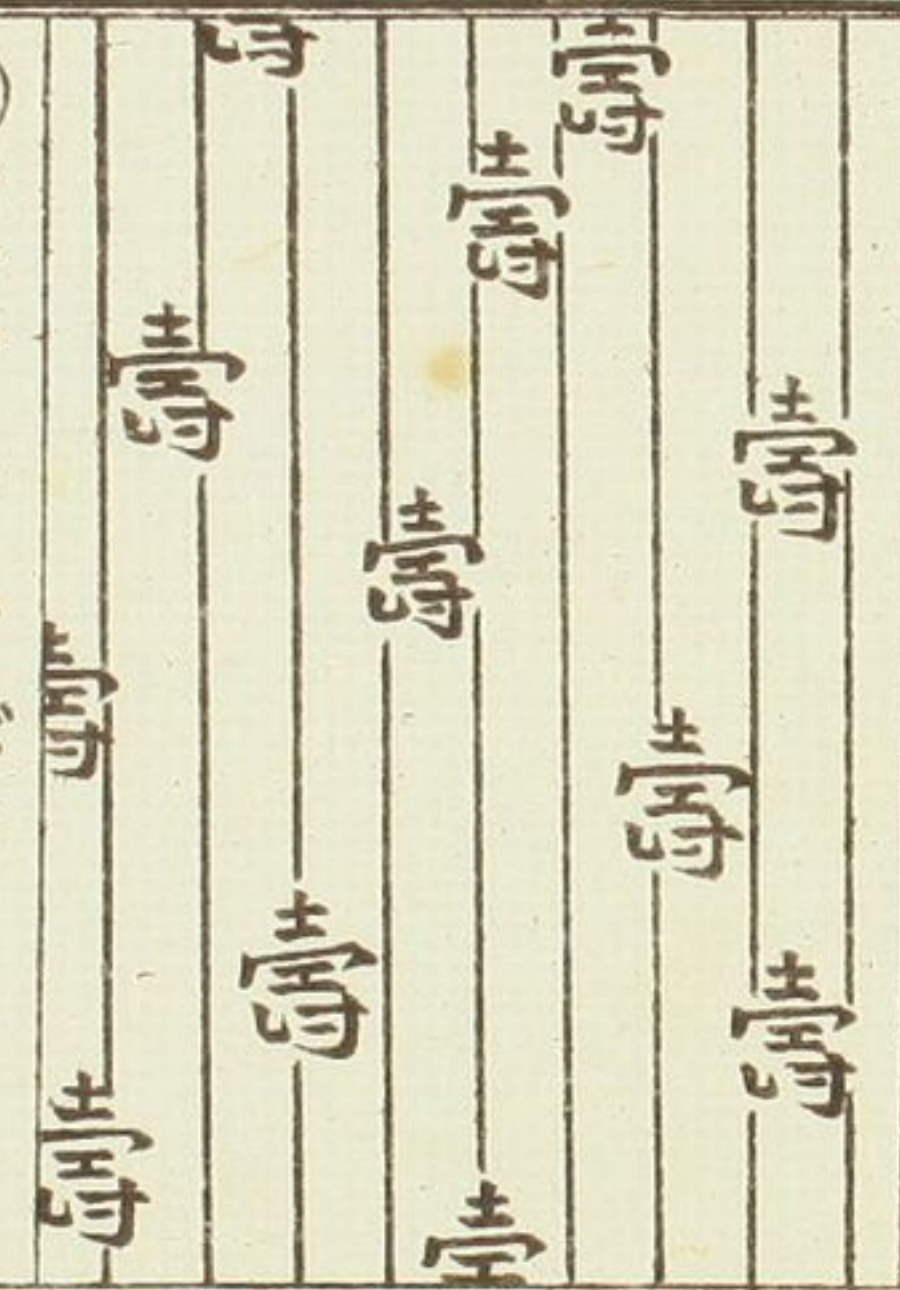

○田すぢたてに角をき

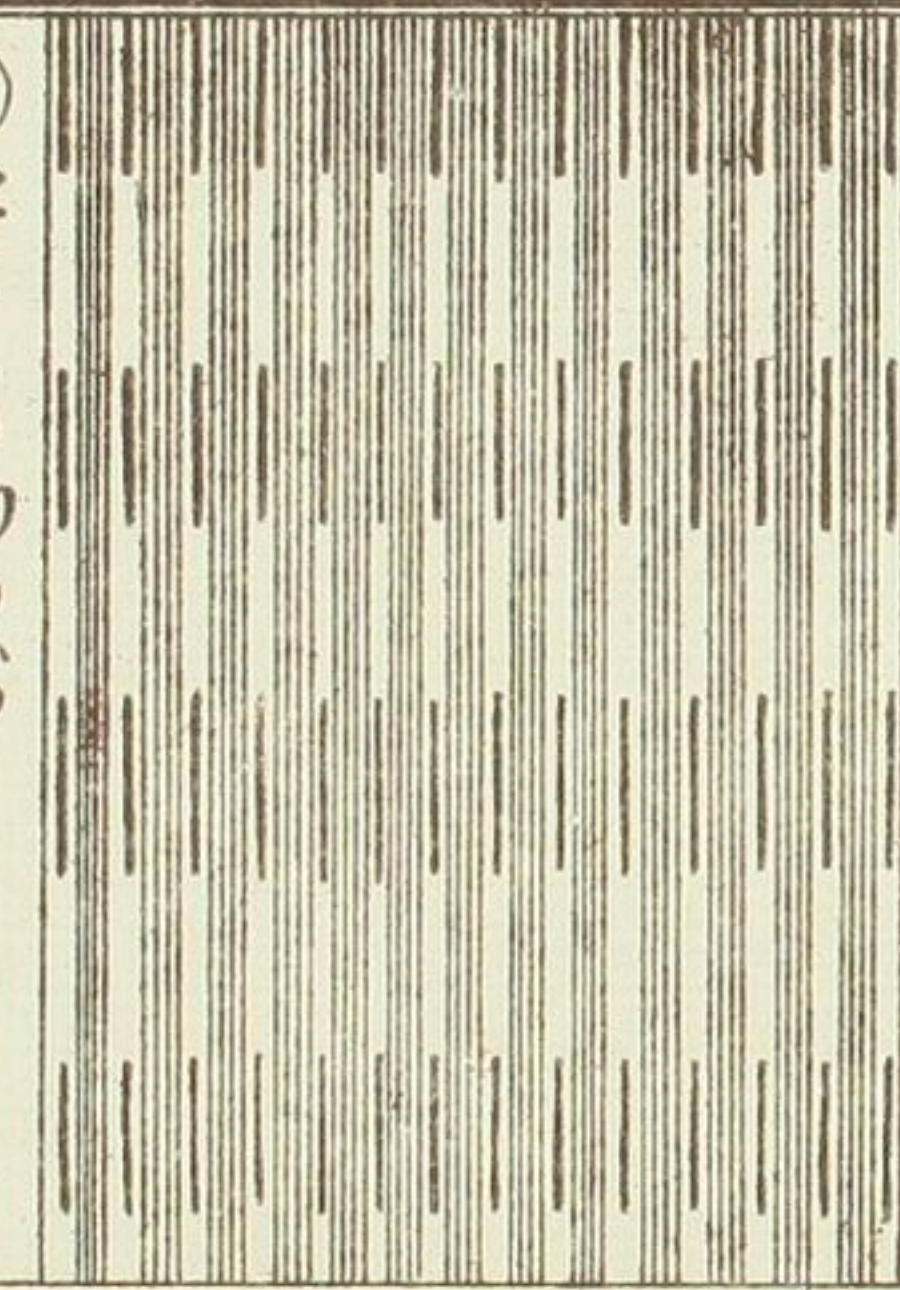

○たてしぬの字かきみ

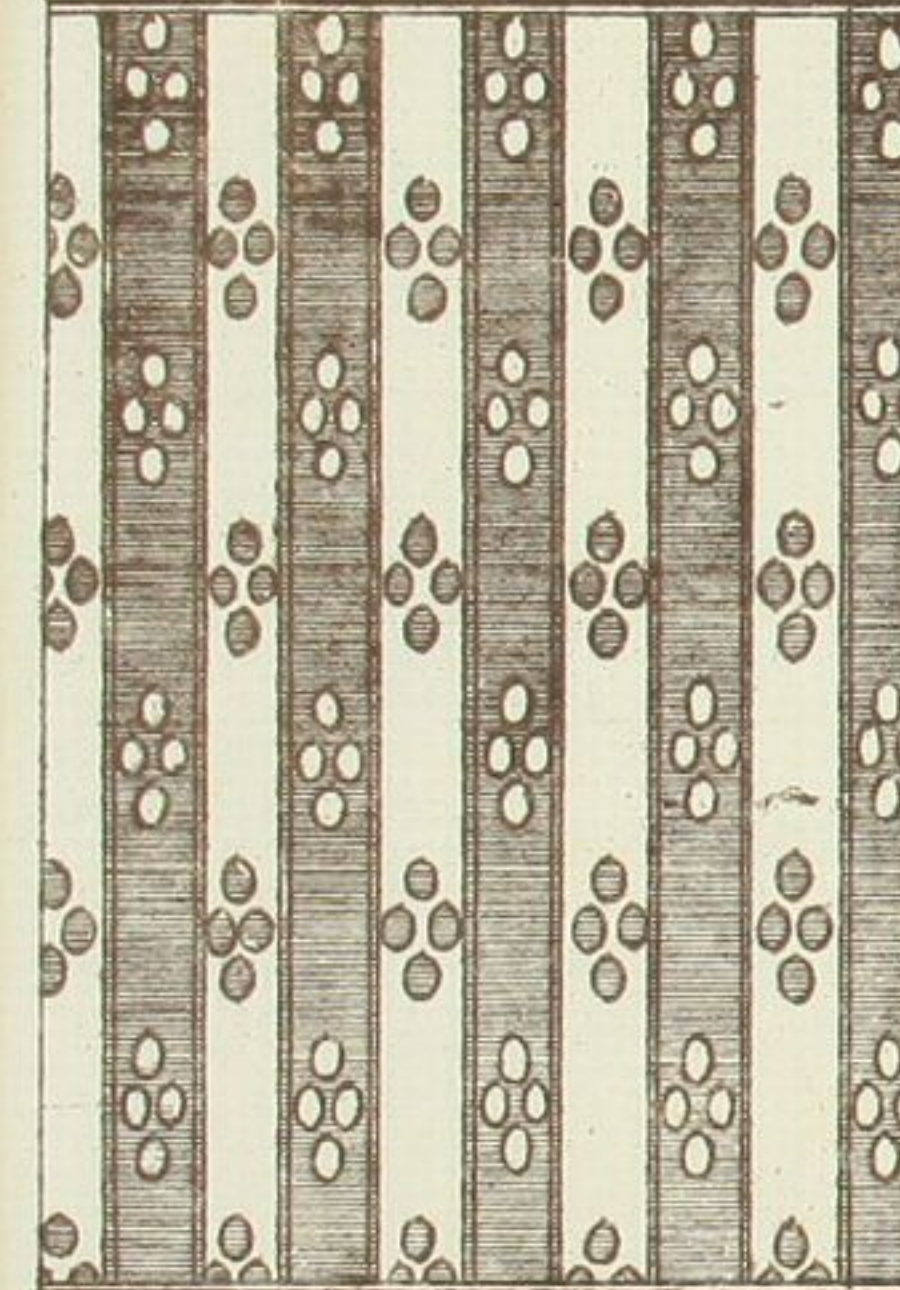



○市川ありし小ちり梅

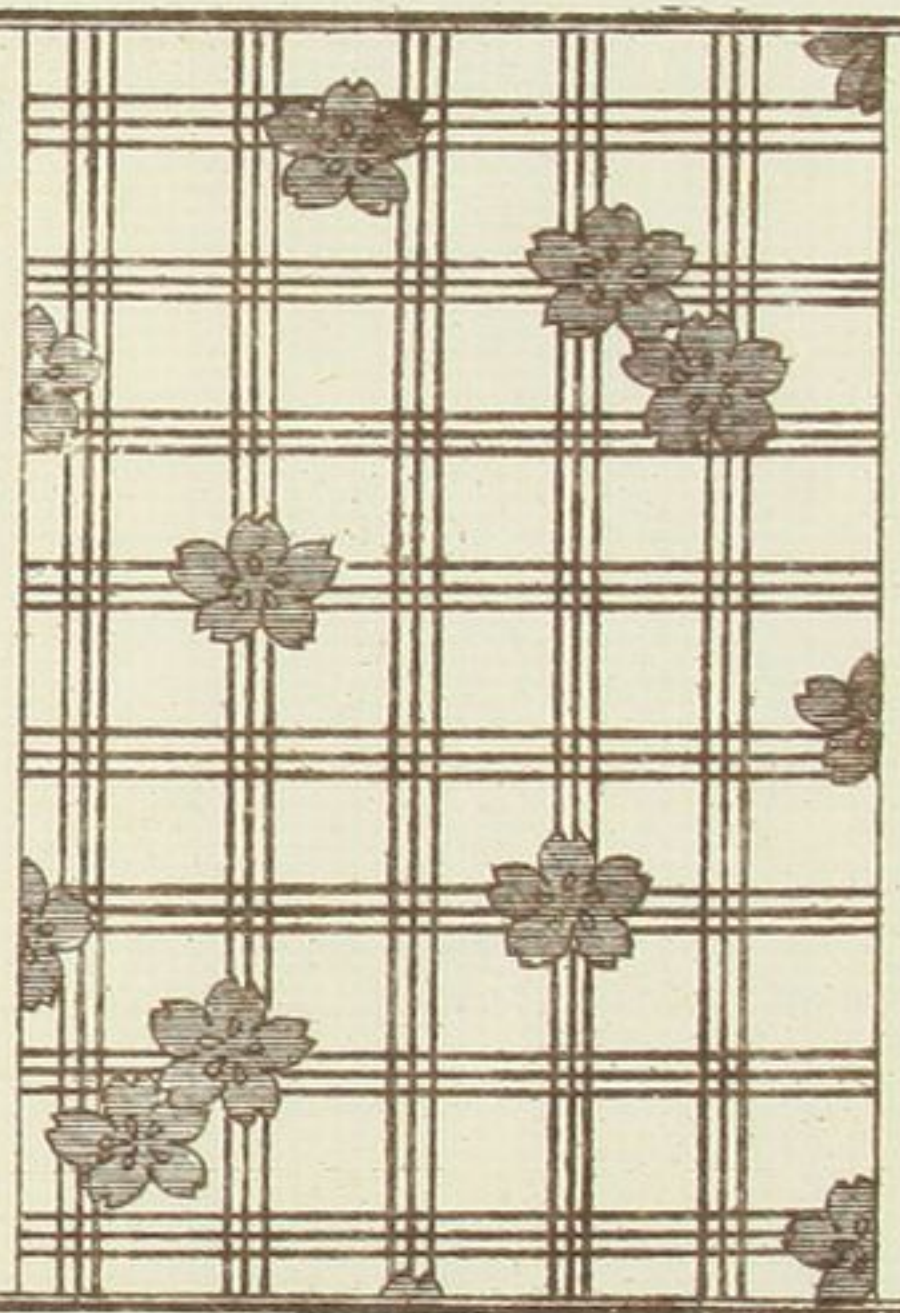

○夕風だを

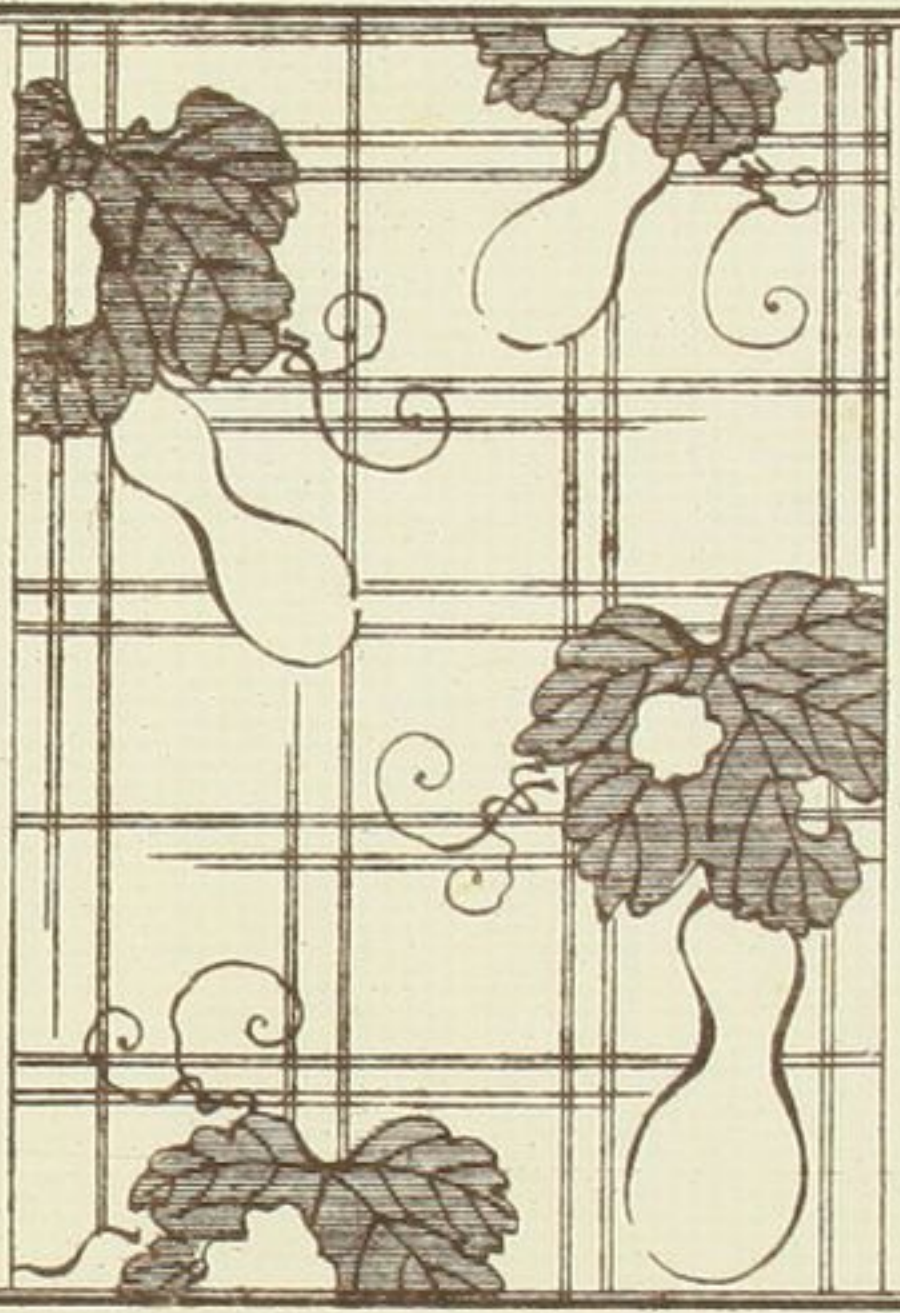

○きり小葉平ありし



○おもんよちり石

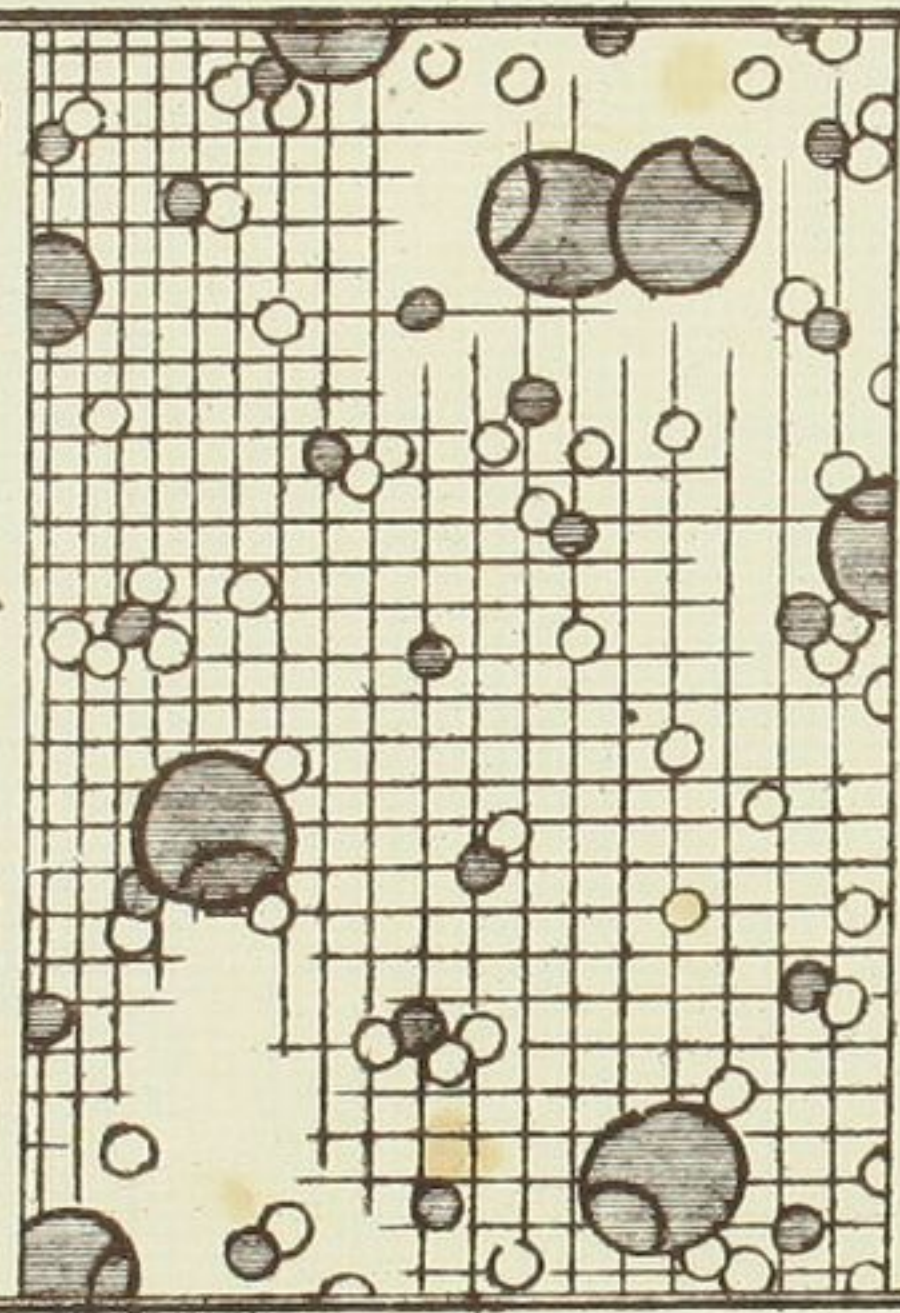

○ちやうじぶらしすな海

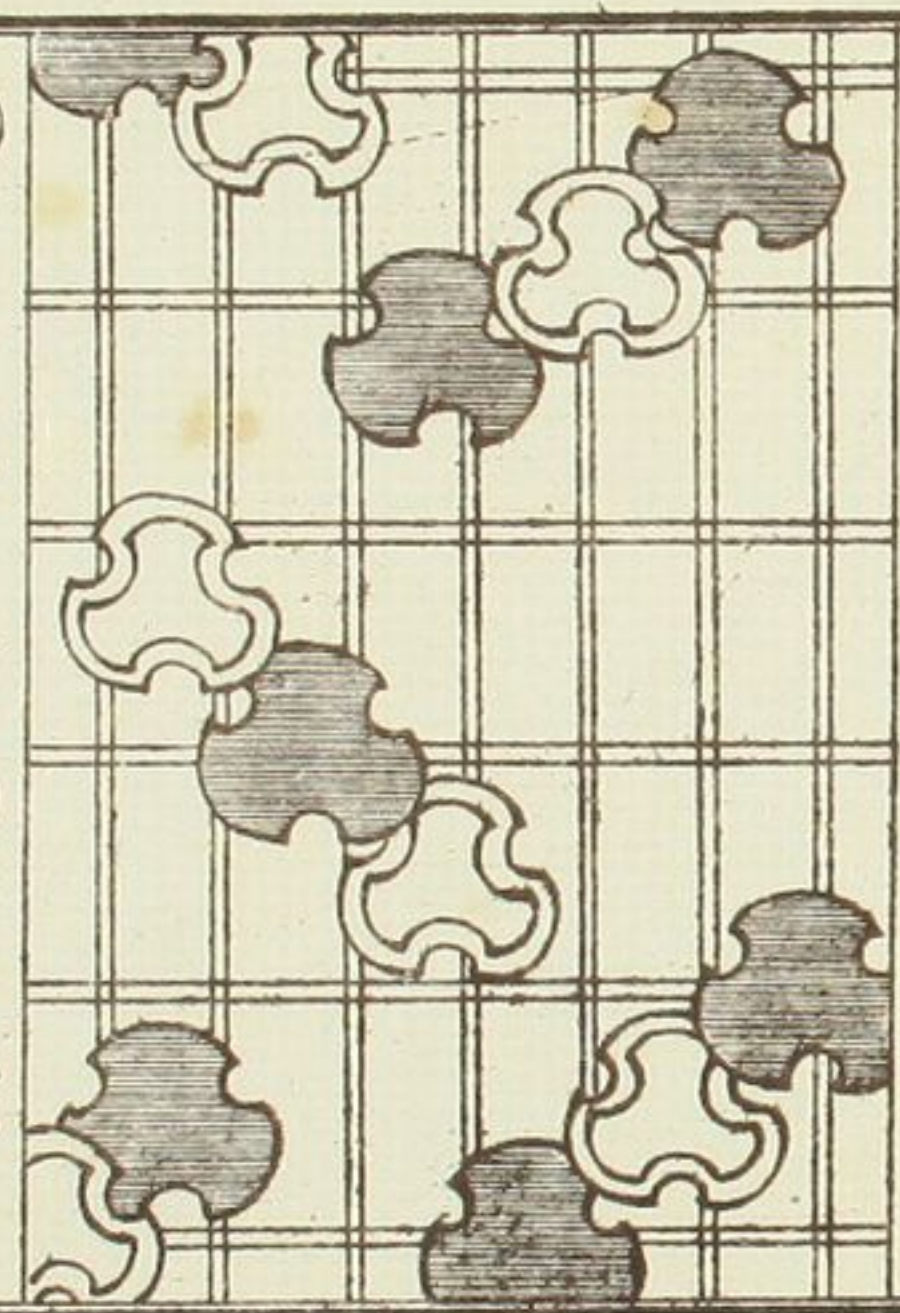

○七八三ぶらし福喜花

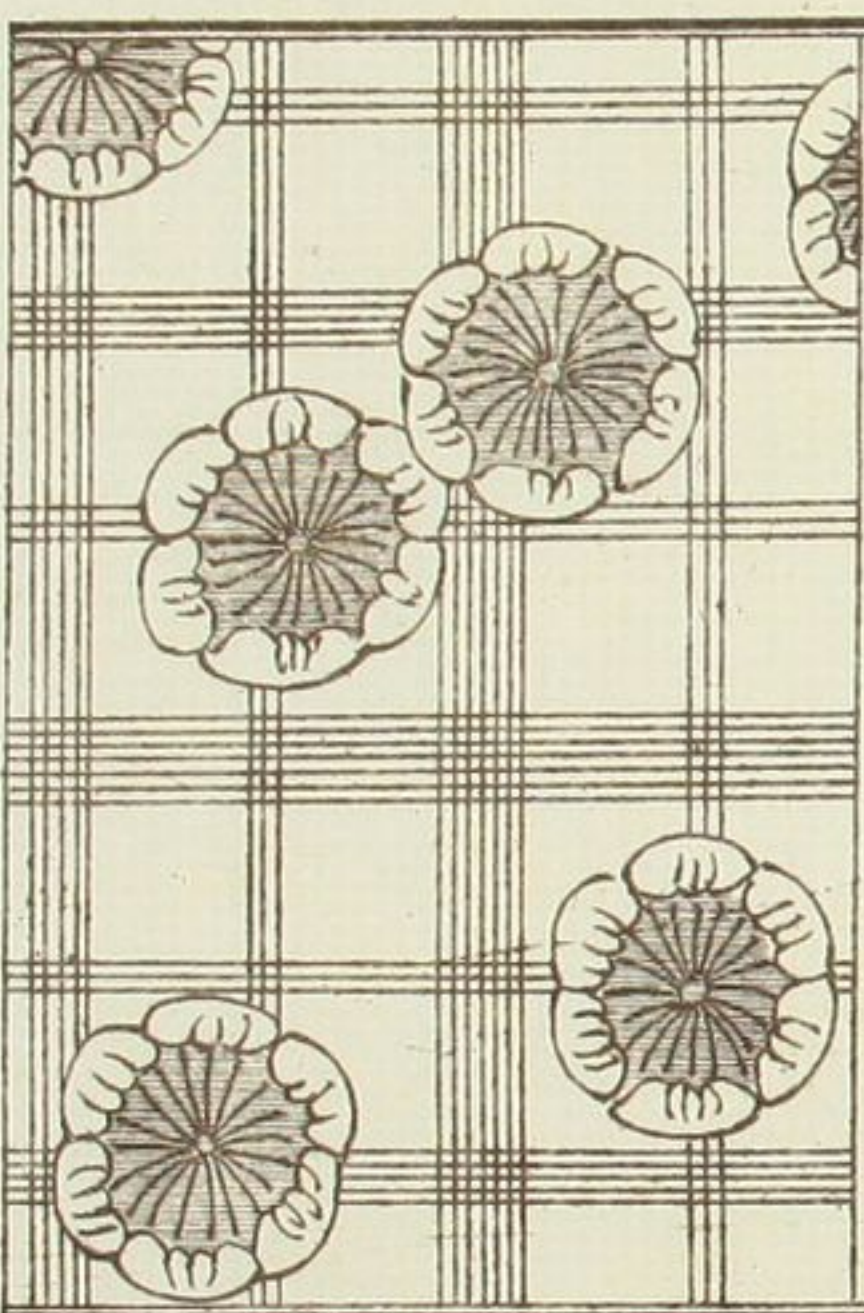

○かまめし切ずみ

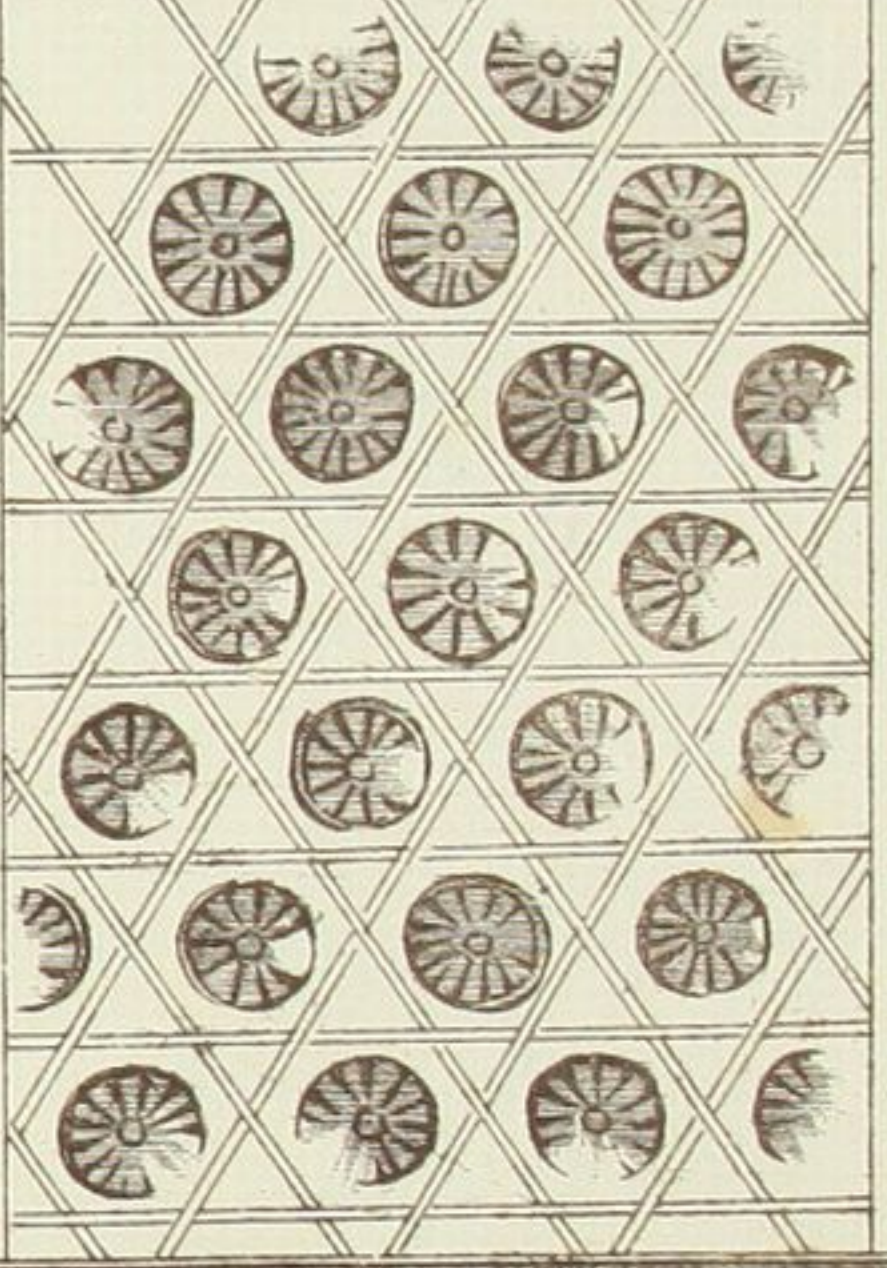

○あちごせやう

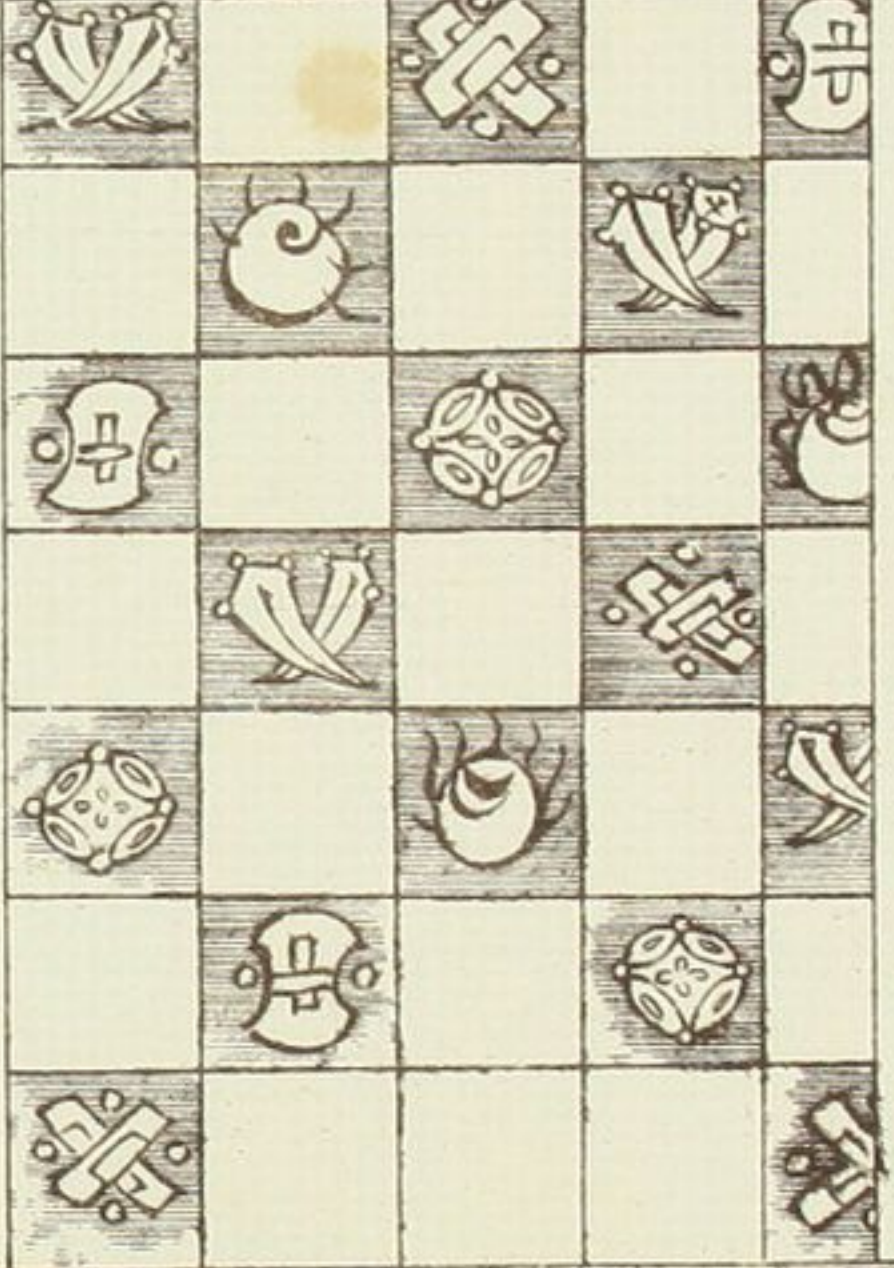

○江戸のちか



○小條まやう

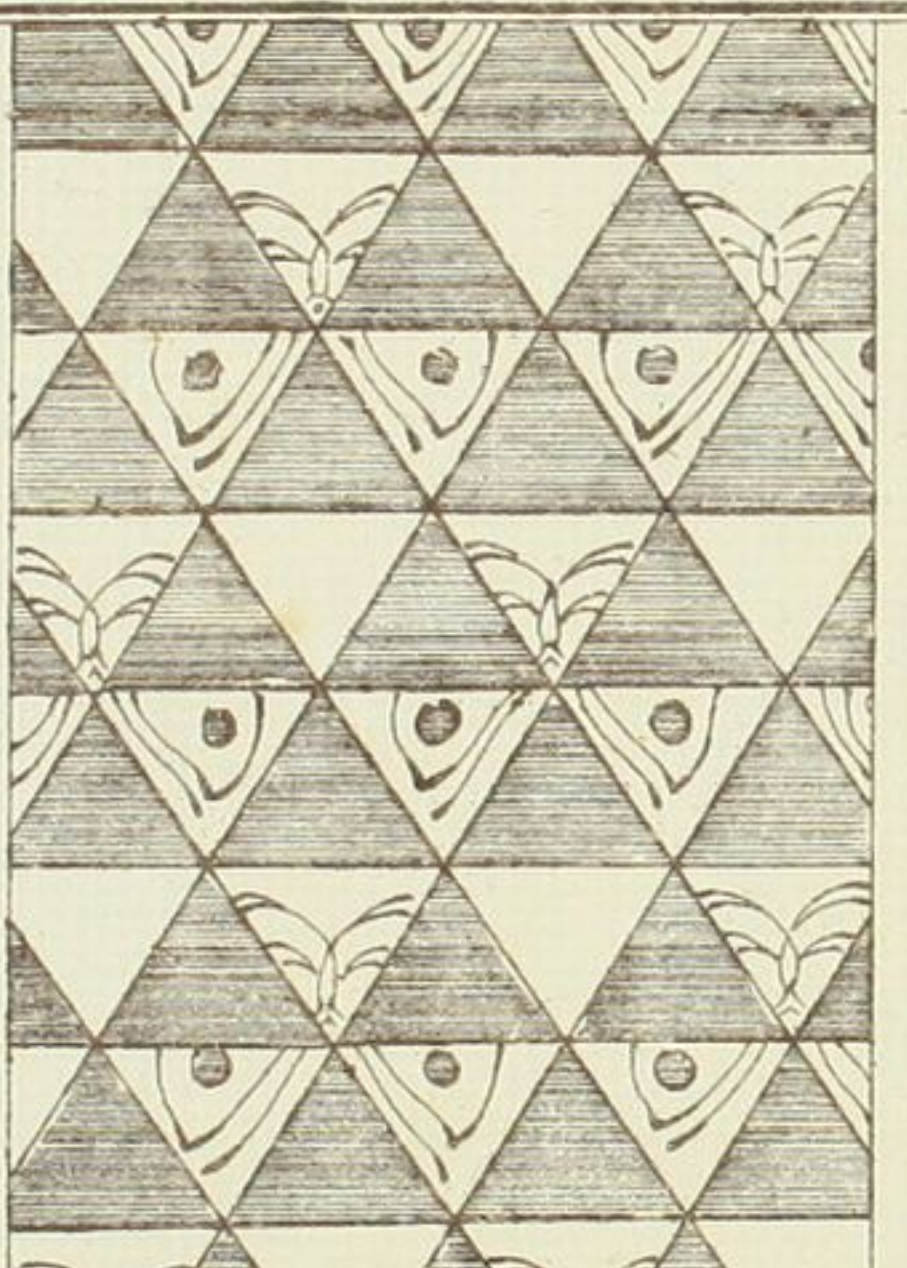

○松川せう



○たうらまやう

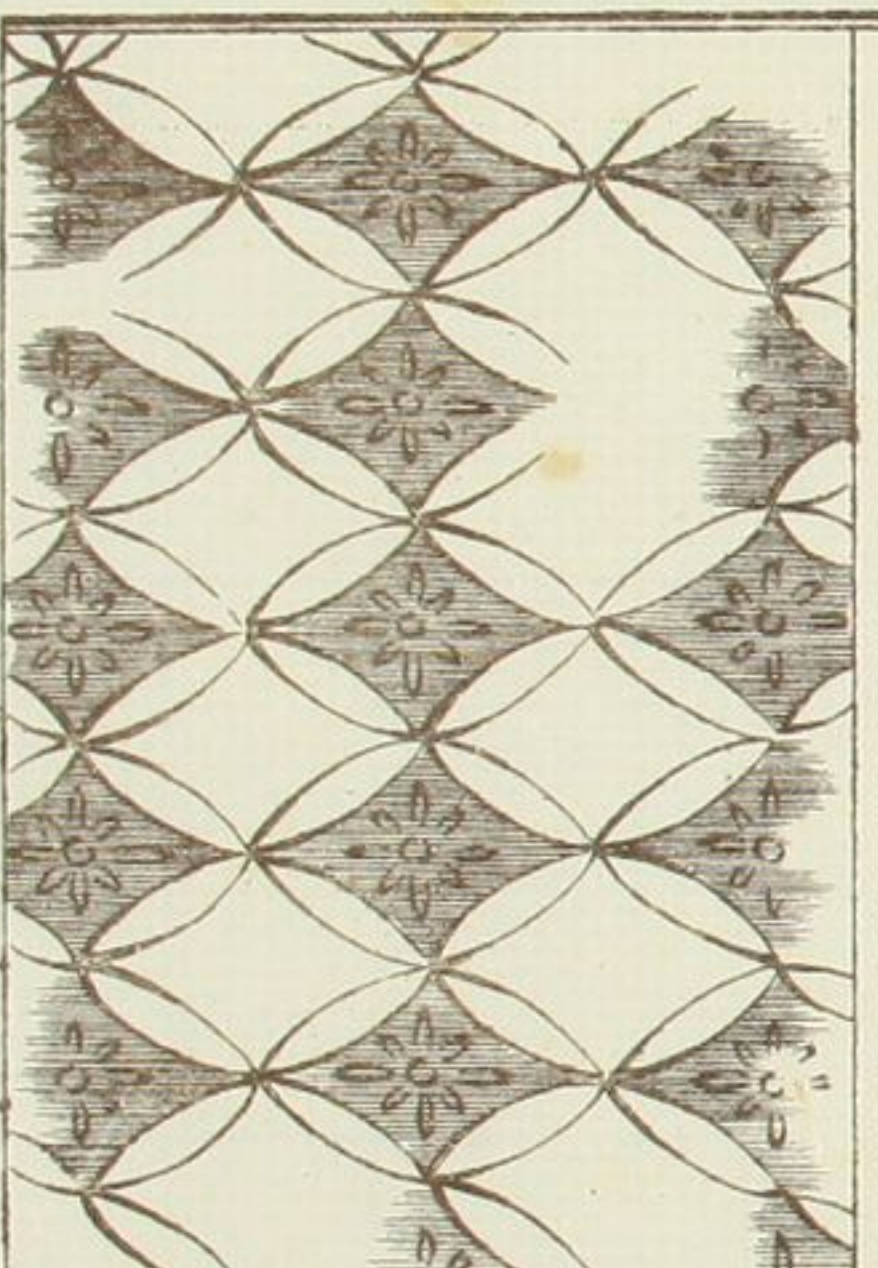

○かきり唐まる

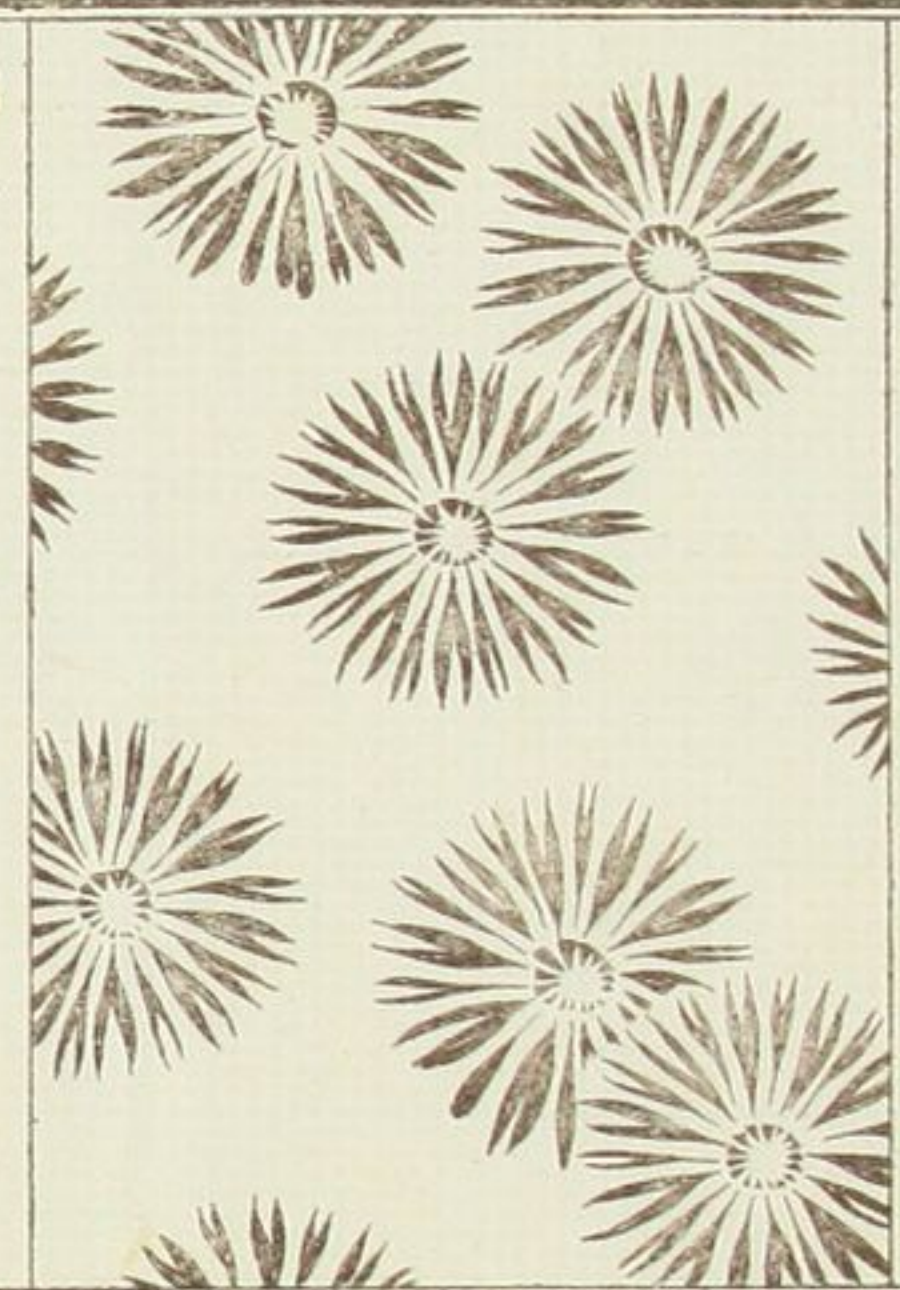

○ぞう人形

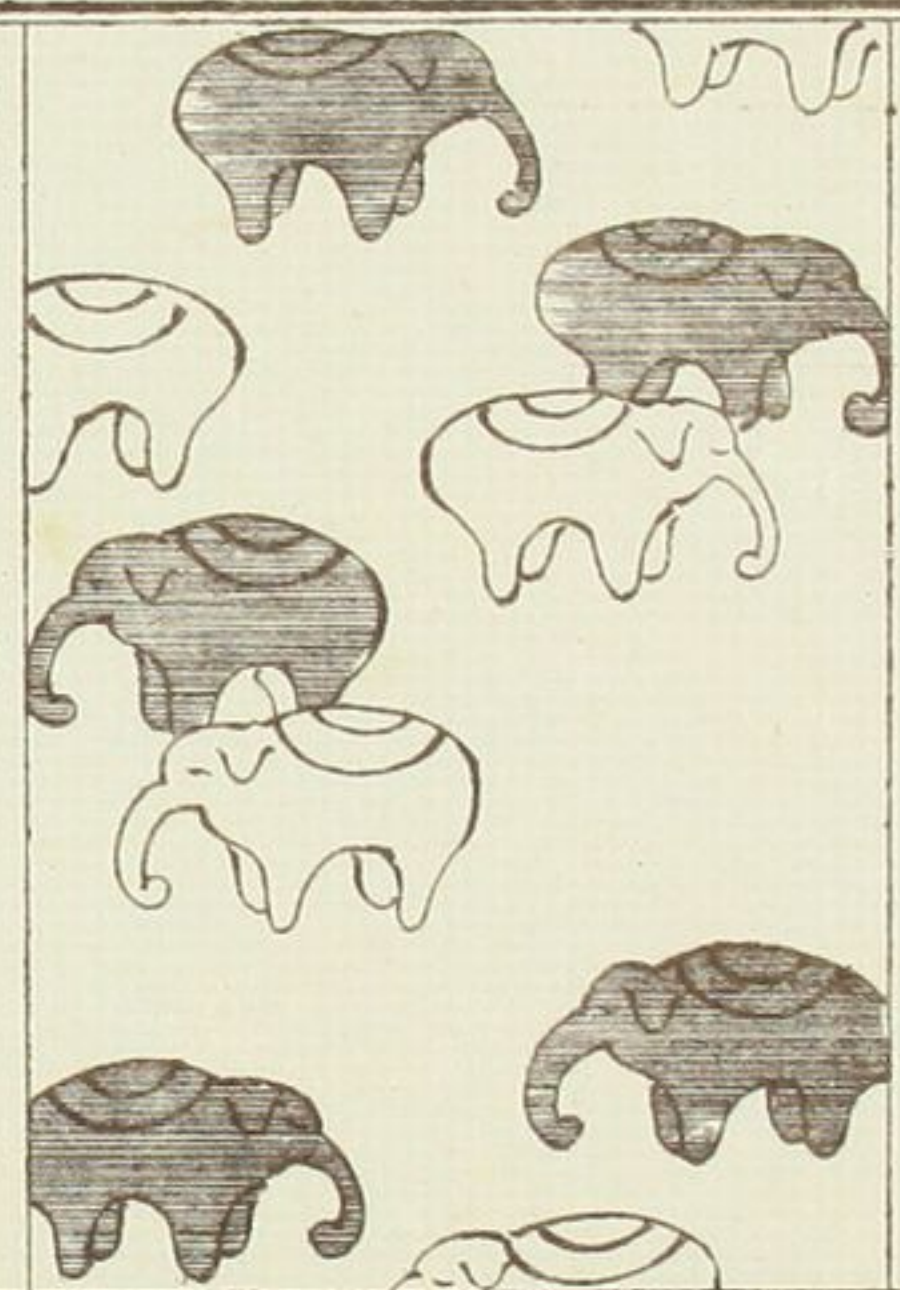

○きんこ切口

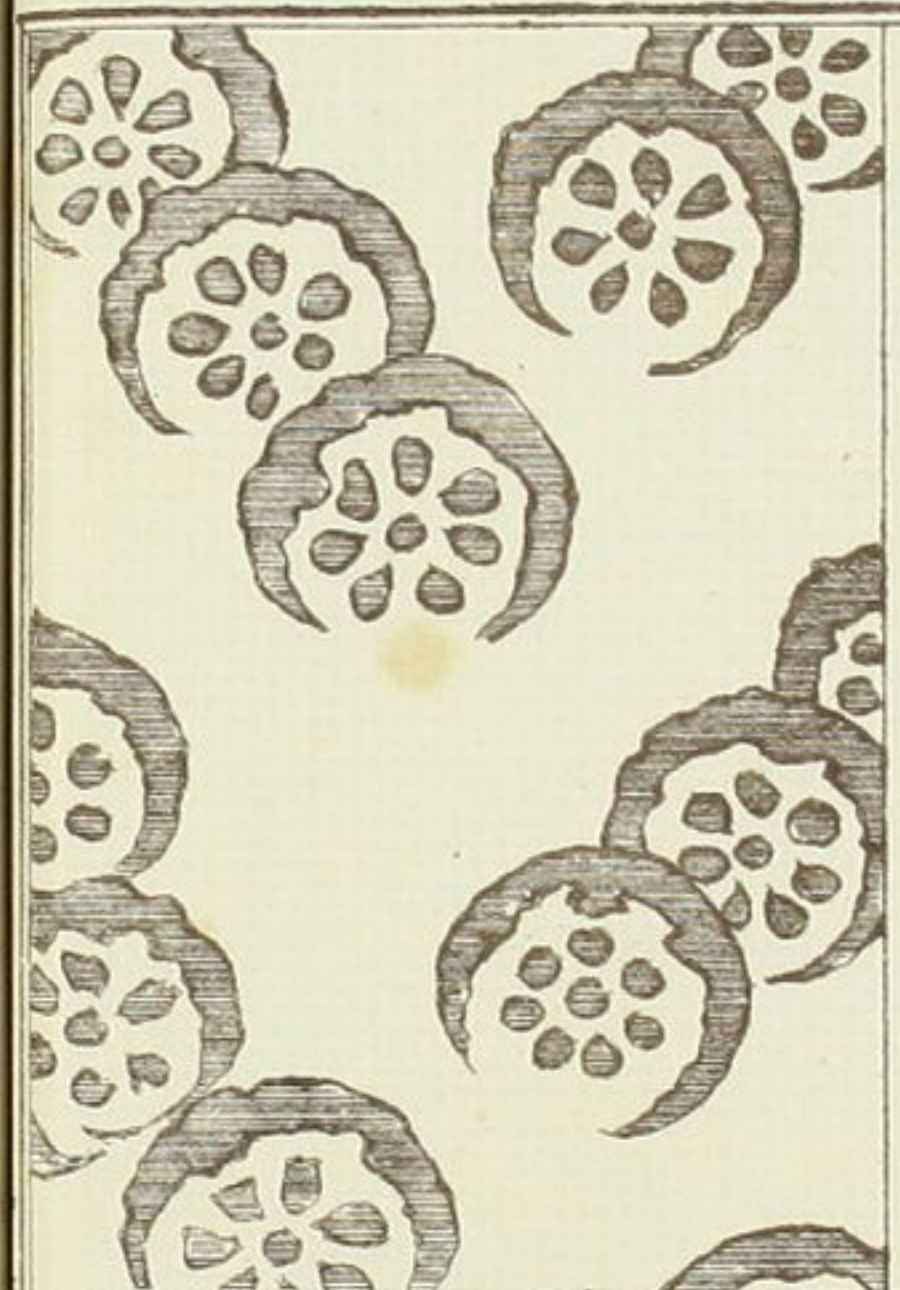

○二葉のあさ



○松竹梅

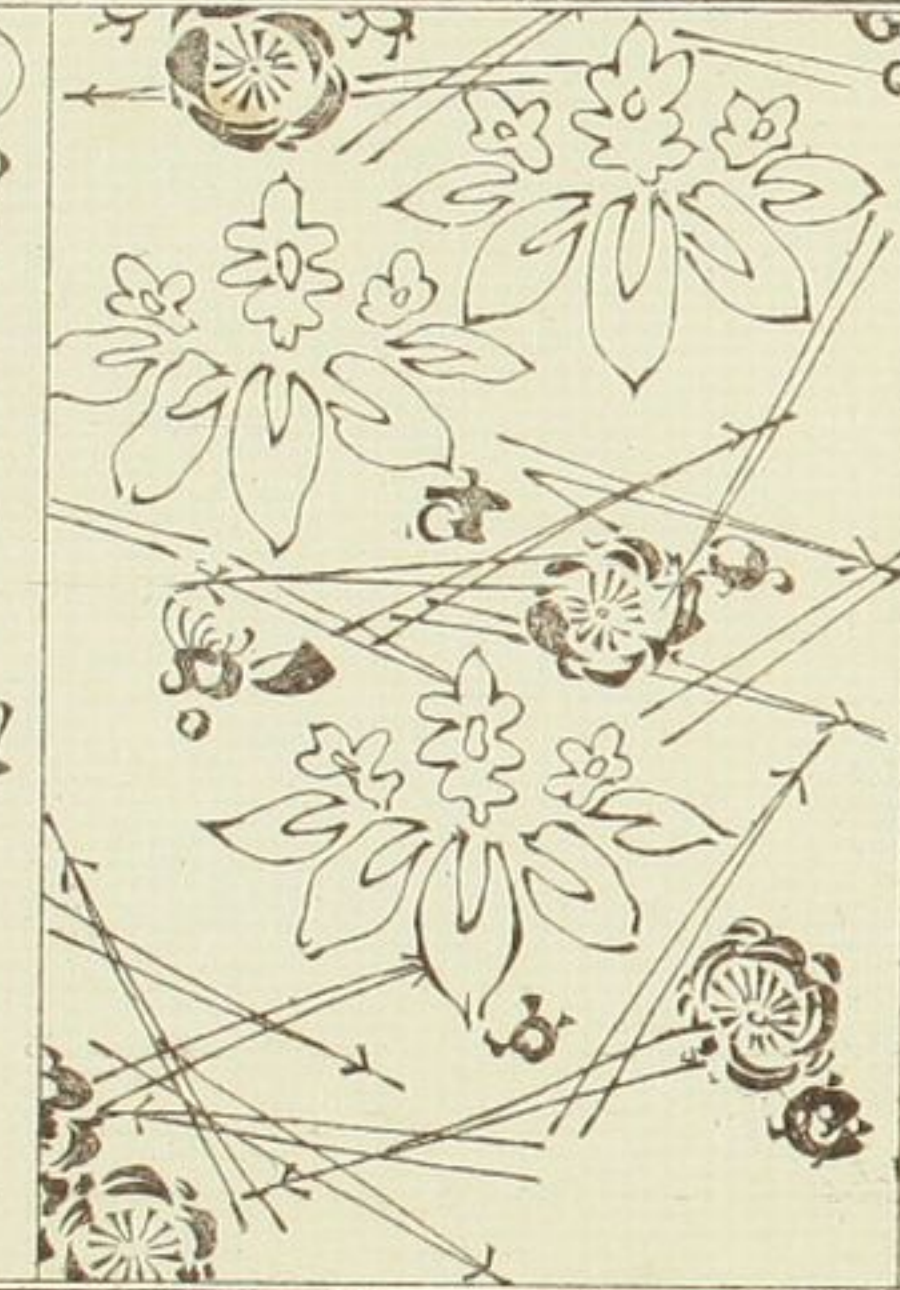

○かきり唐まる



○ 一 花甲

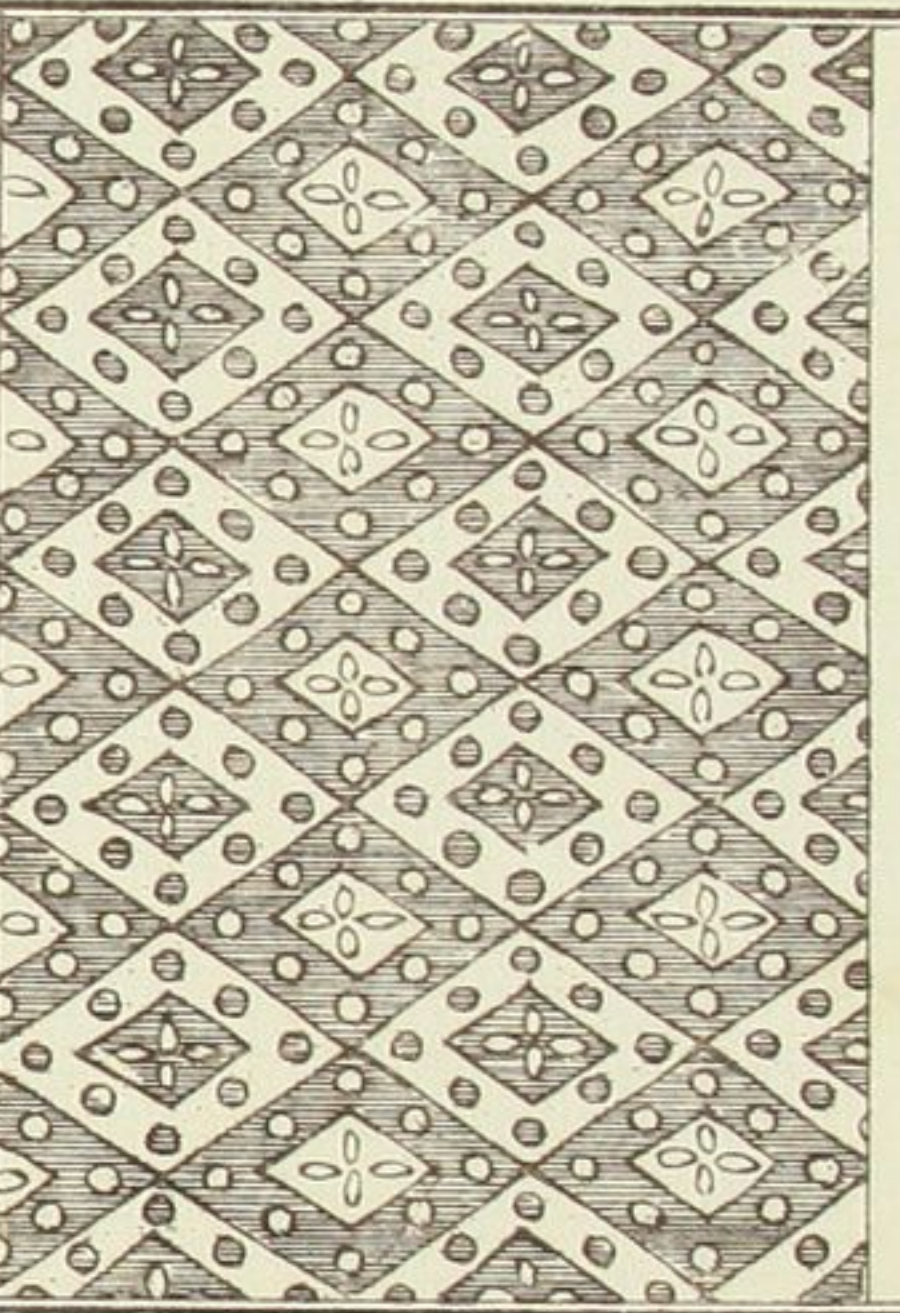

○ 花甲

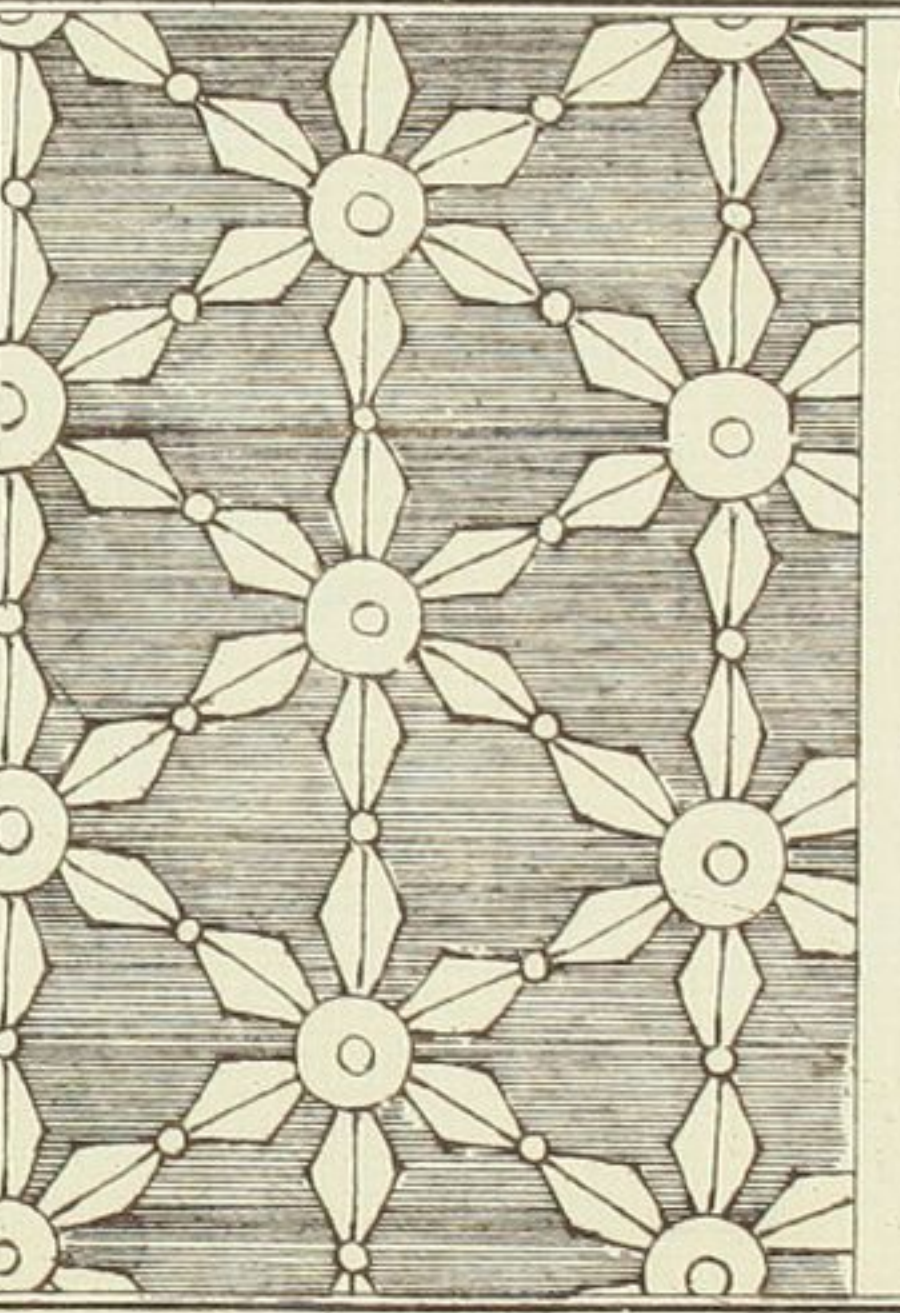

○ 花甲

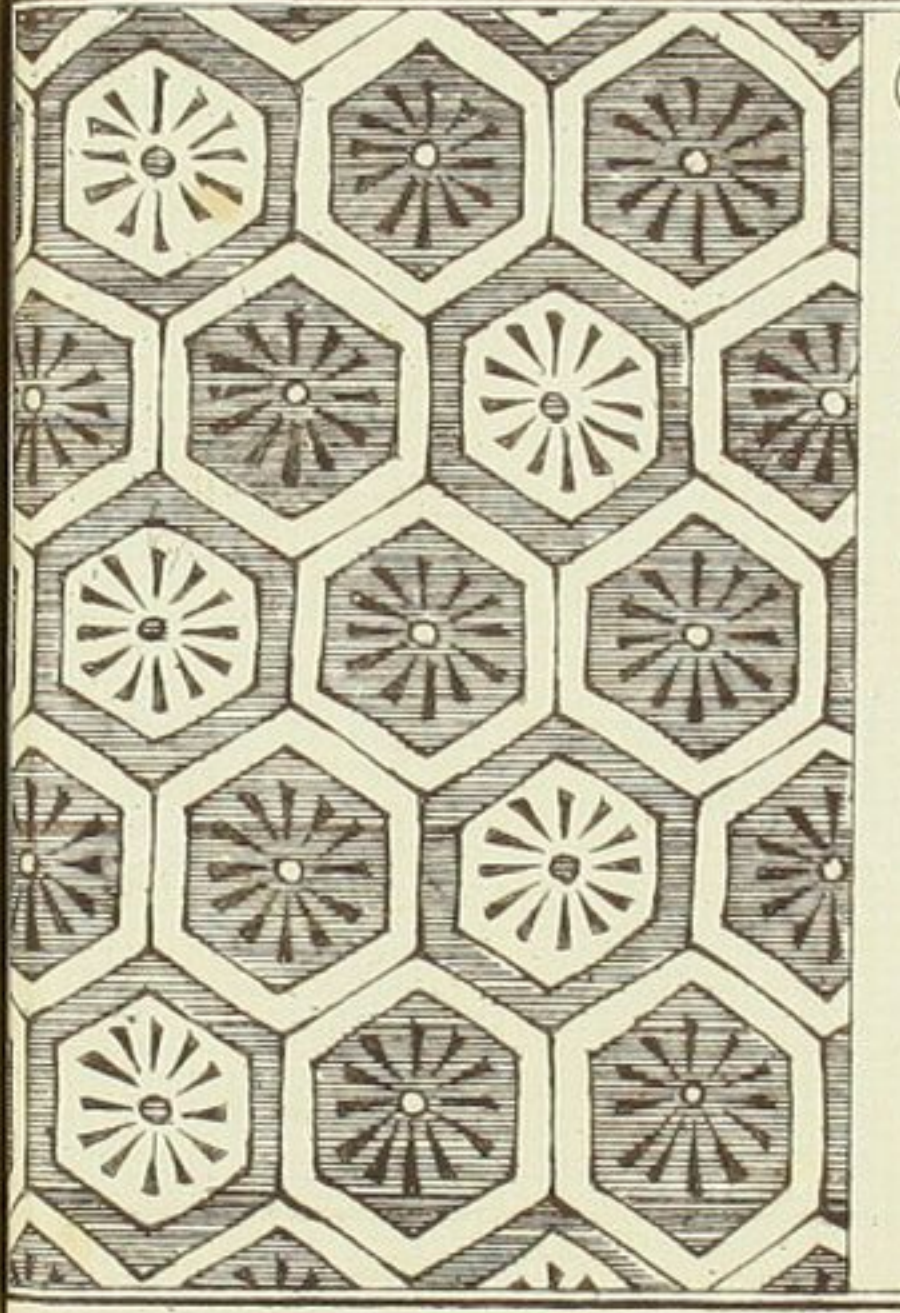

○ 花甲

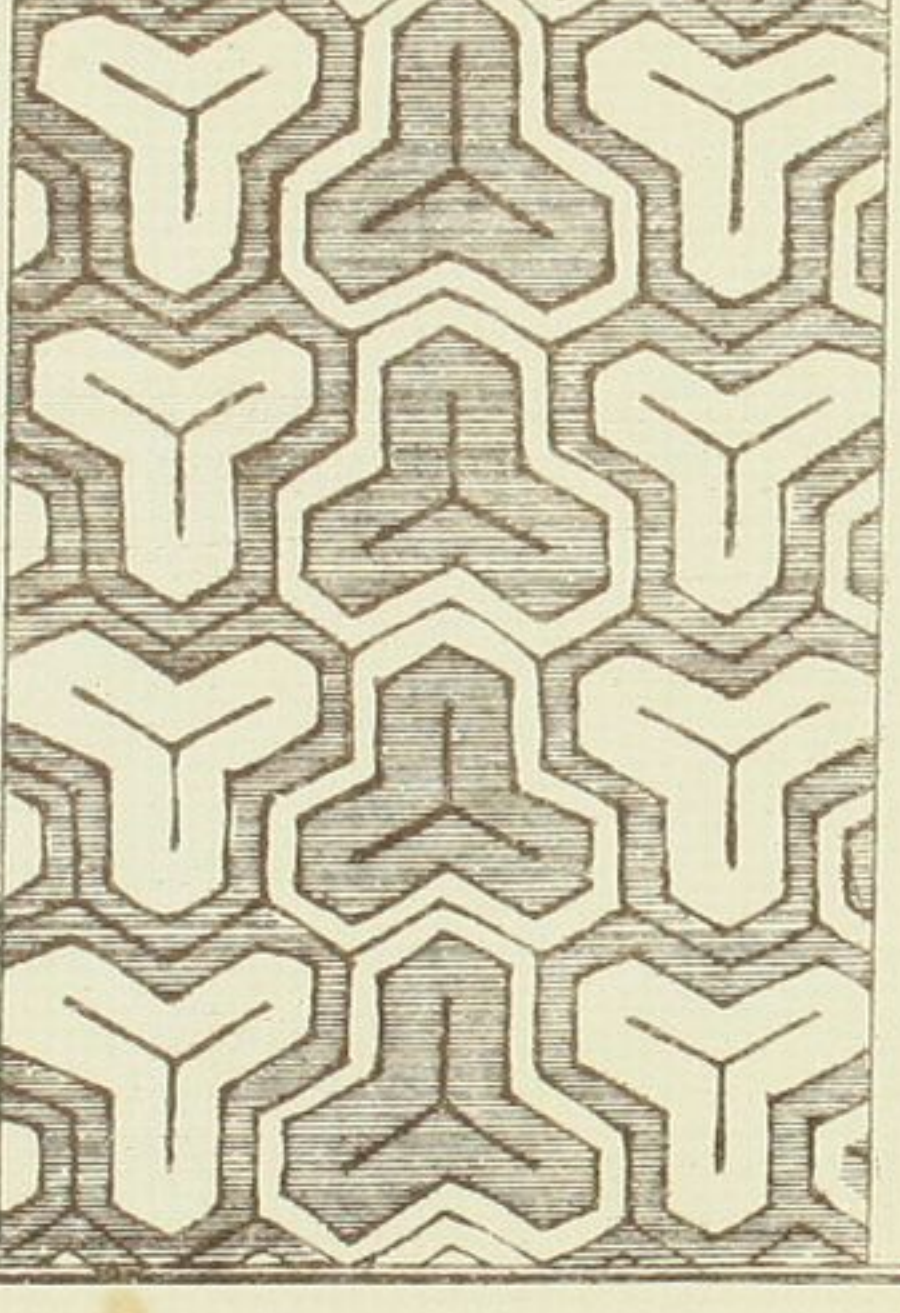

○ 花甲

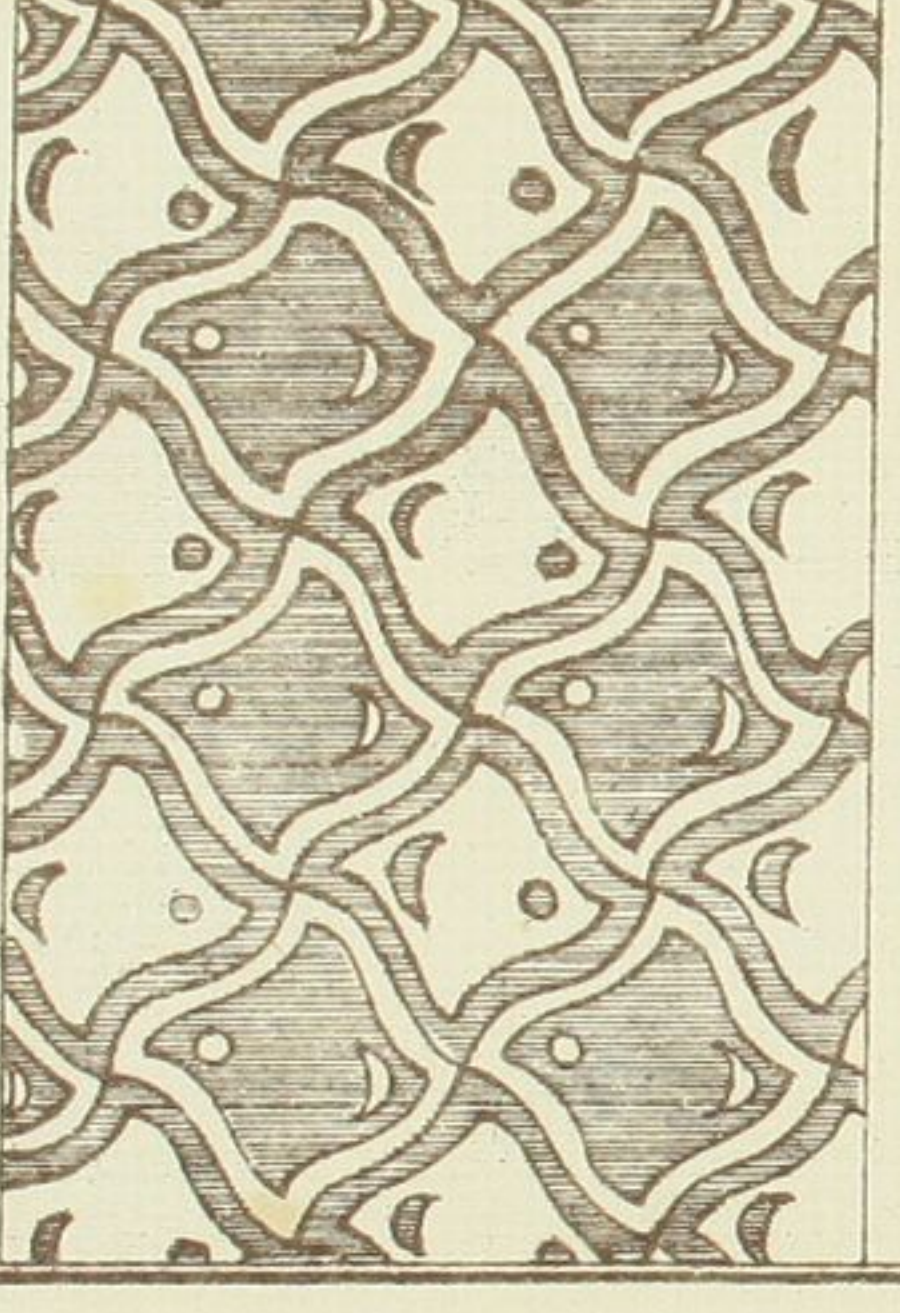

○ 花甲

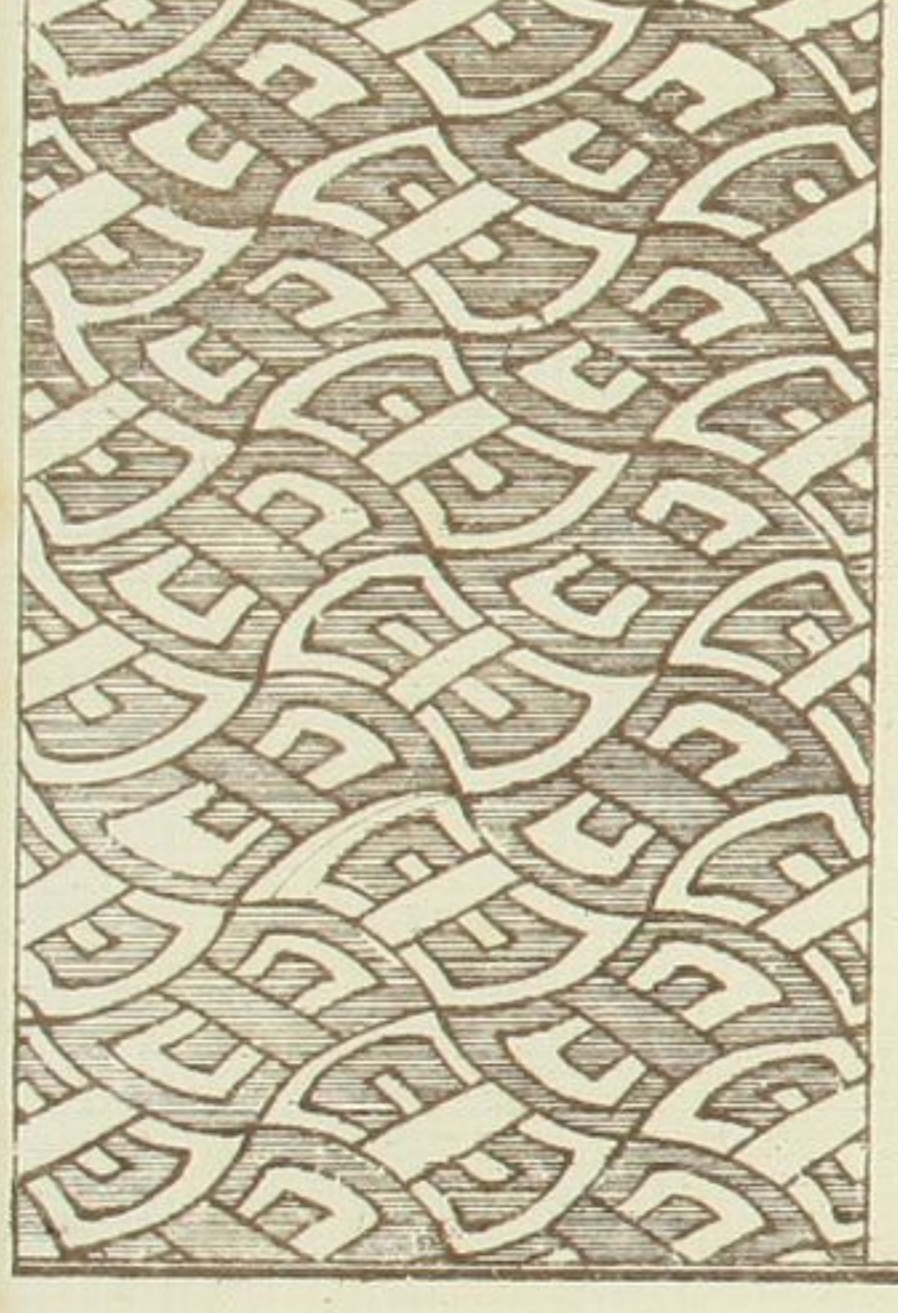

○玉ちりし

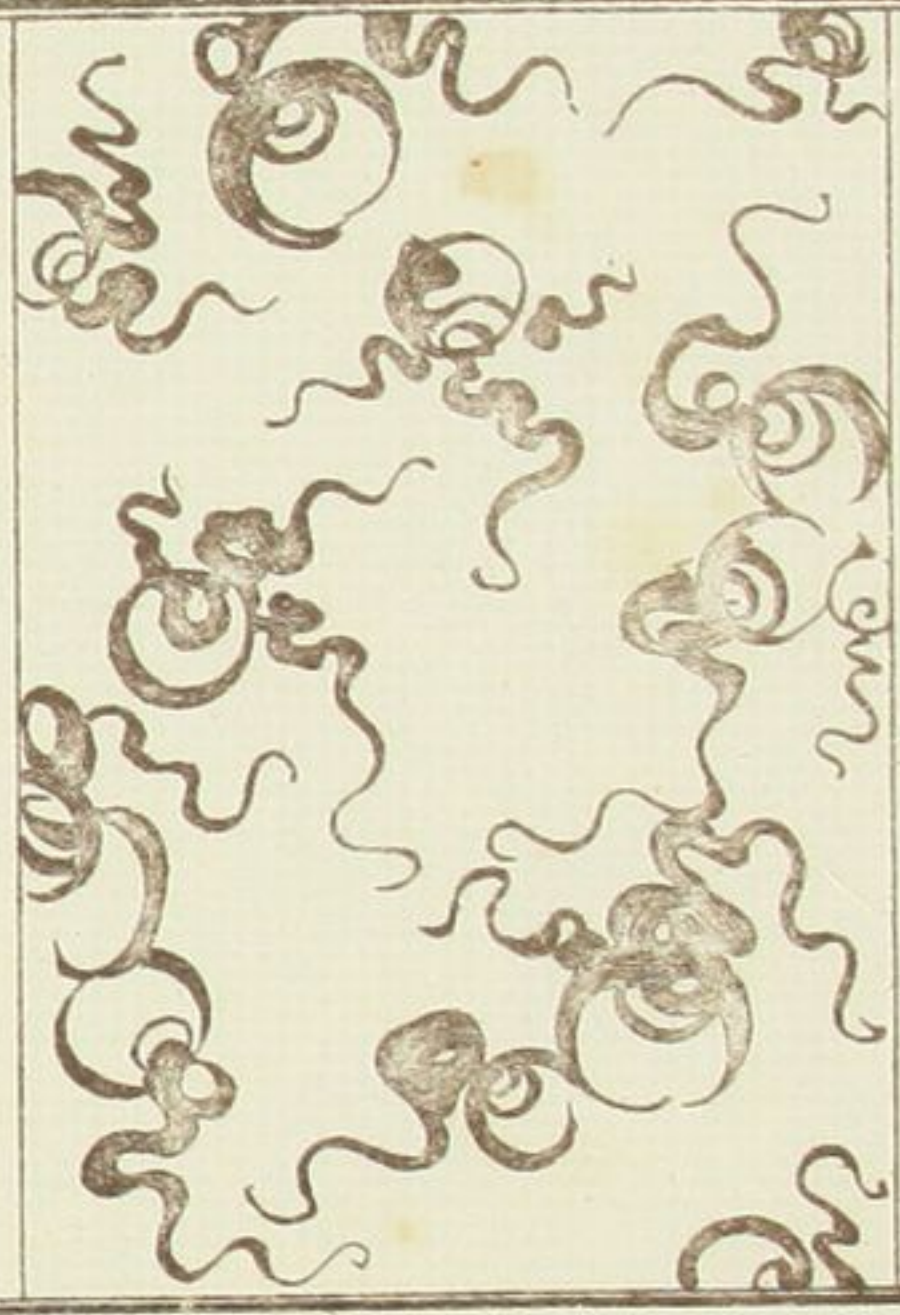

○ほろむいげ唐竹



○たれまきこびり水

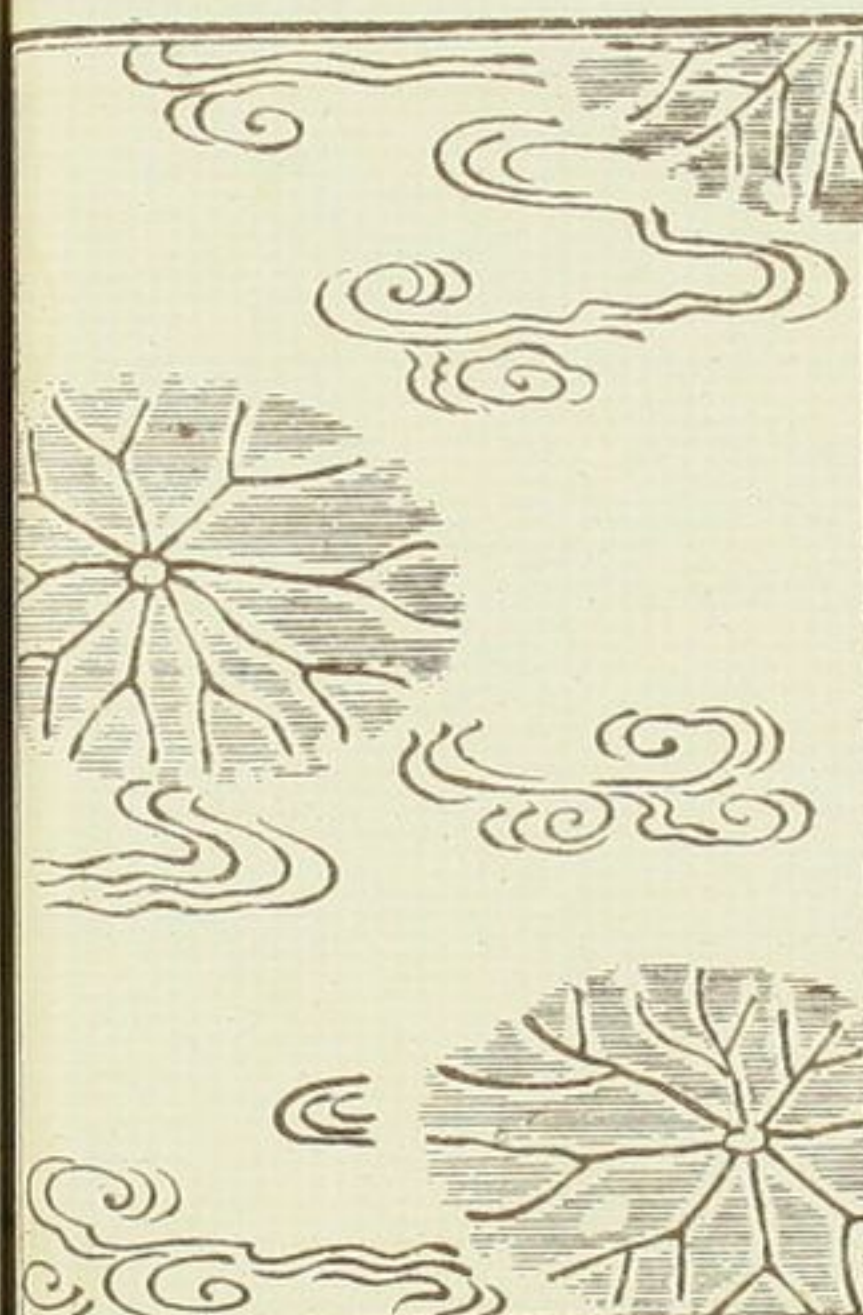

○一あでかきくろ



○ハツからくさ

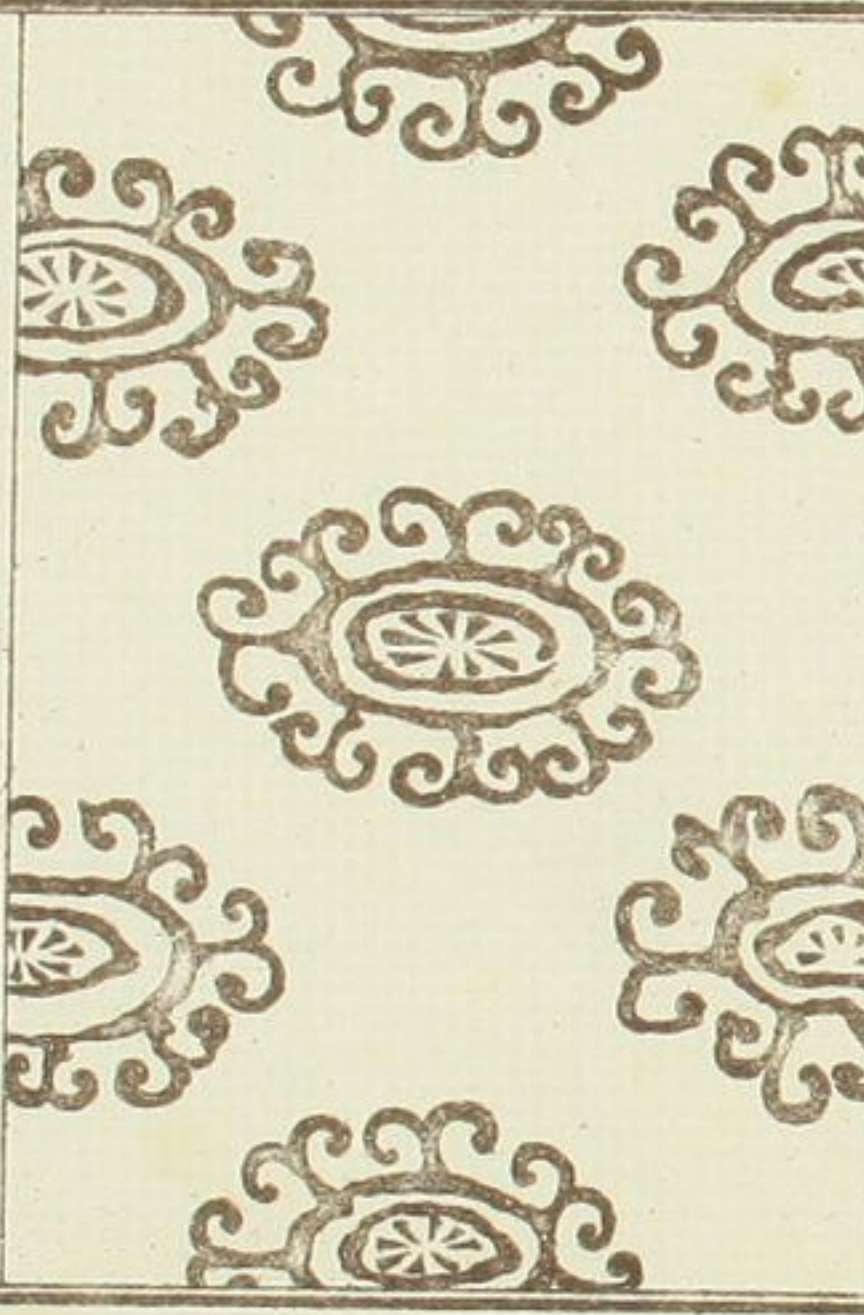

○あきんくろし



○花のねり

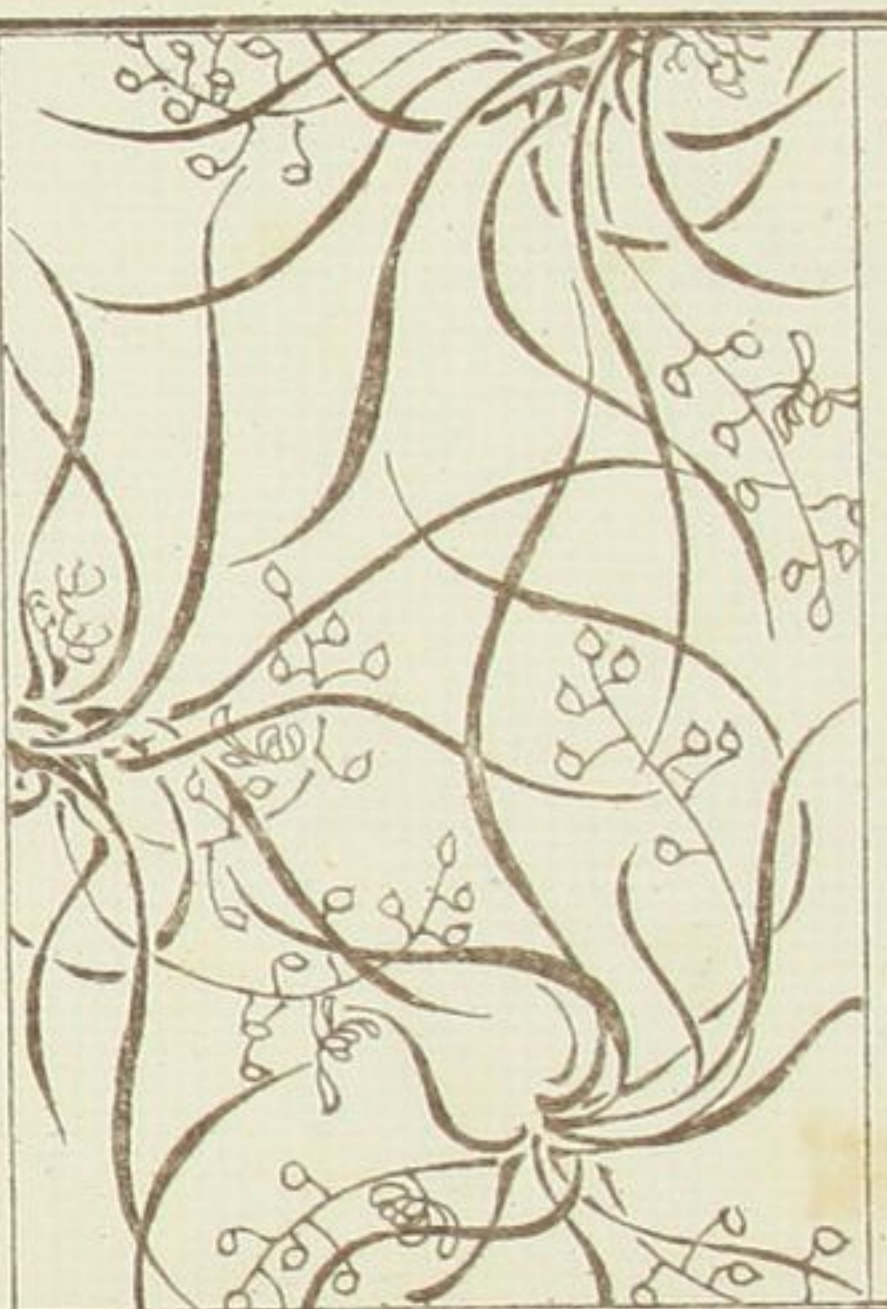

○花のねり



○花のねり



○花のねり



○花のねり

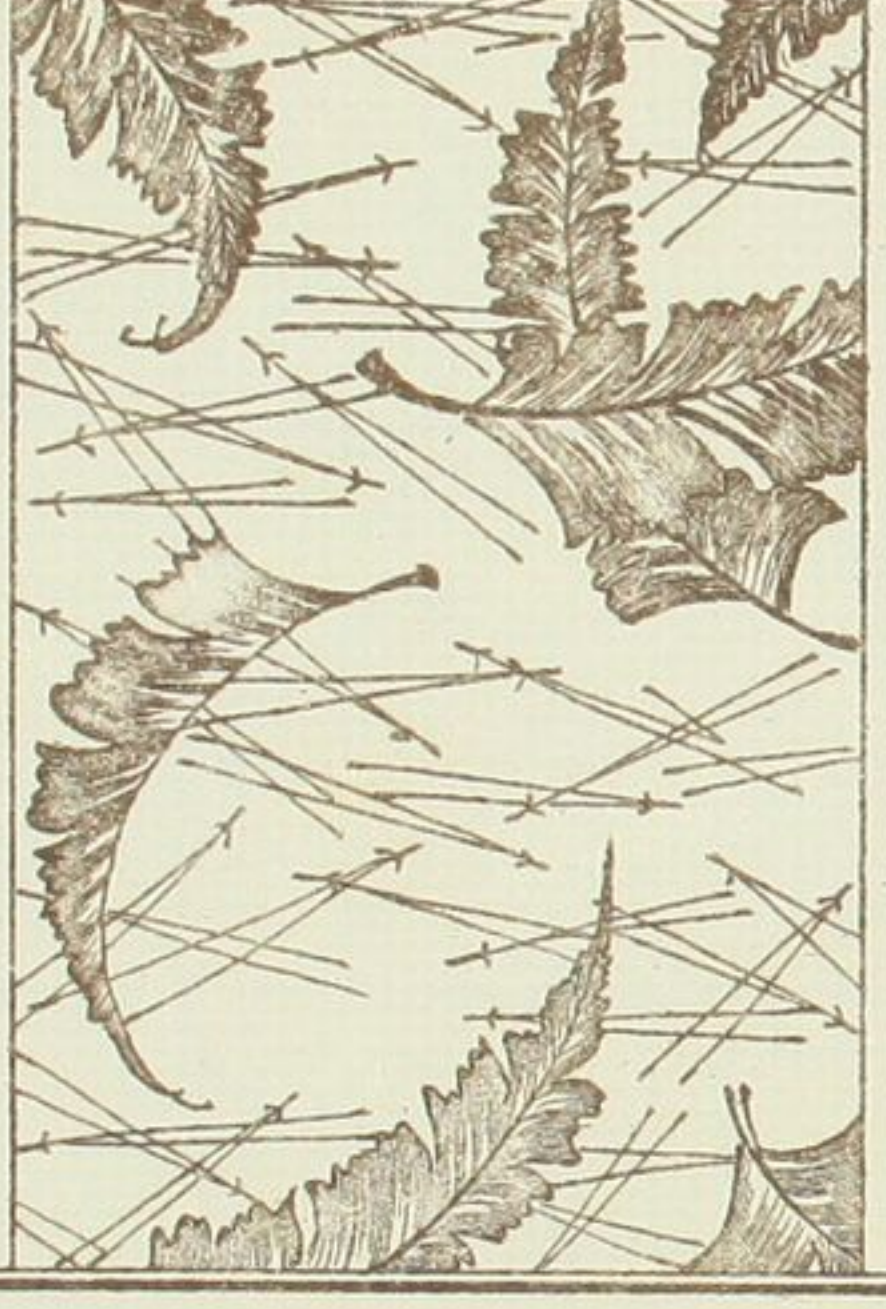

○花のねり

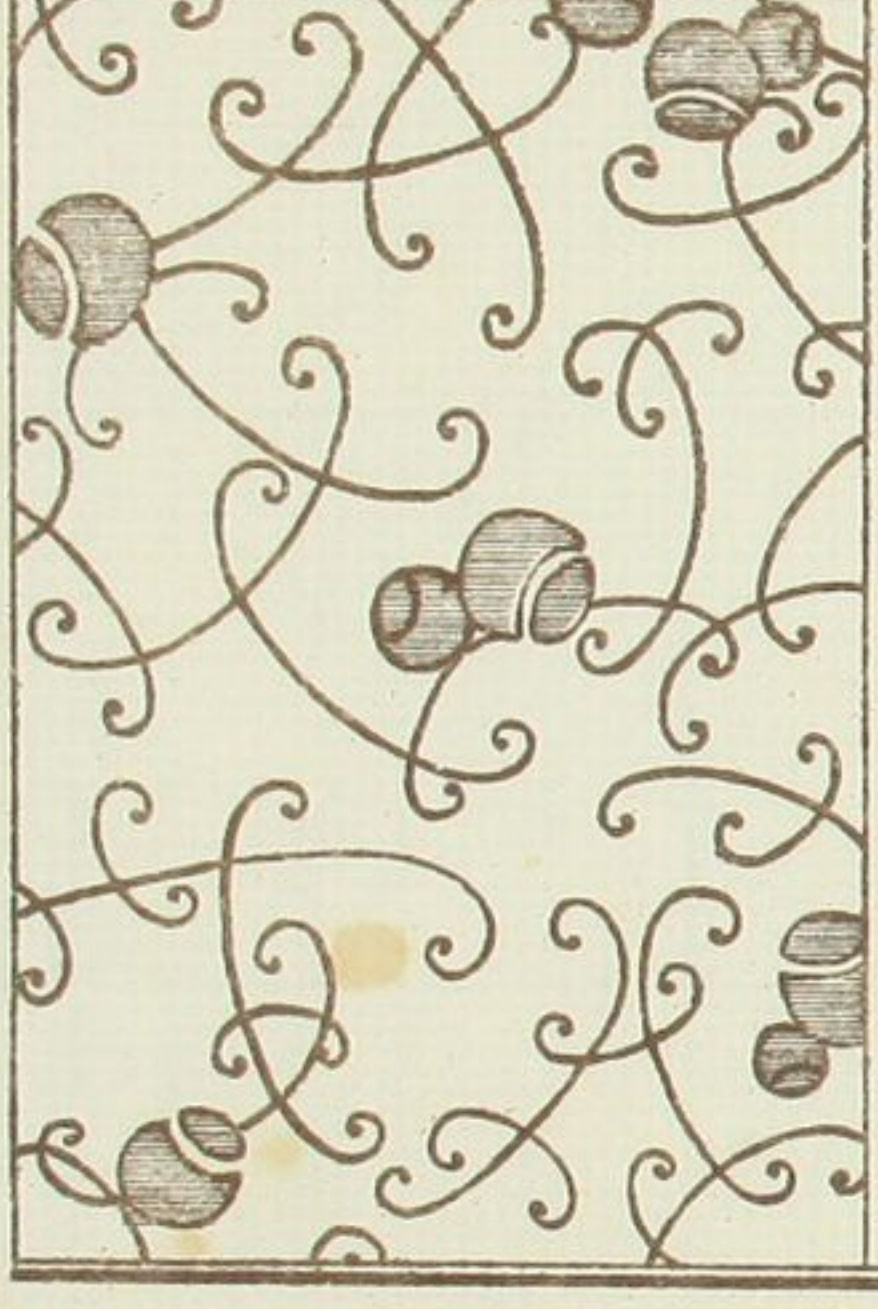

○あぶしきみぢ



○あぶしきみぢ

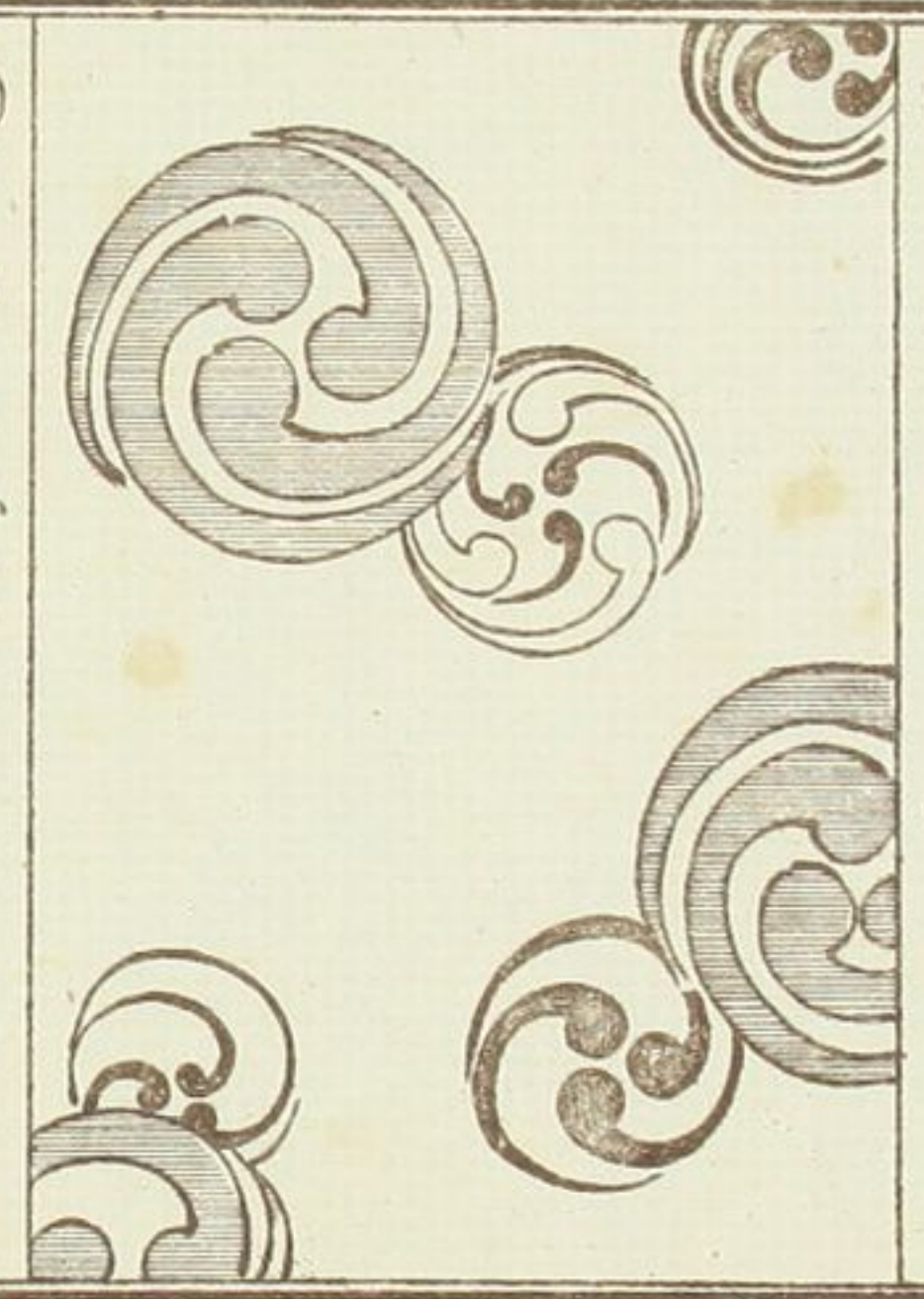

○あぶしきみぢ



○あぶしきみぢ



○あぶしきみぢ

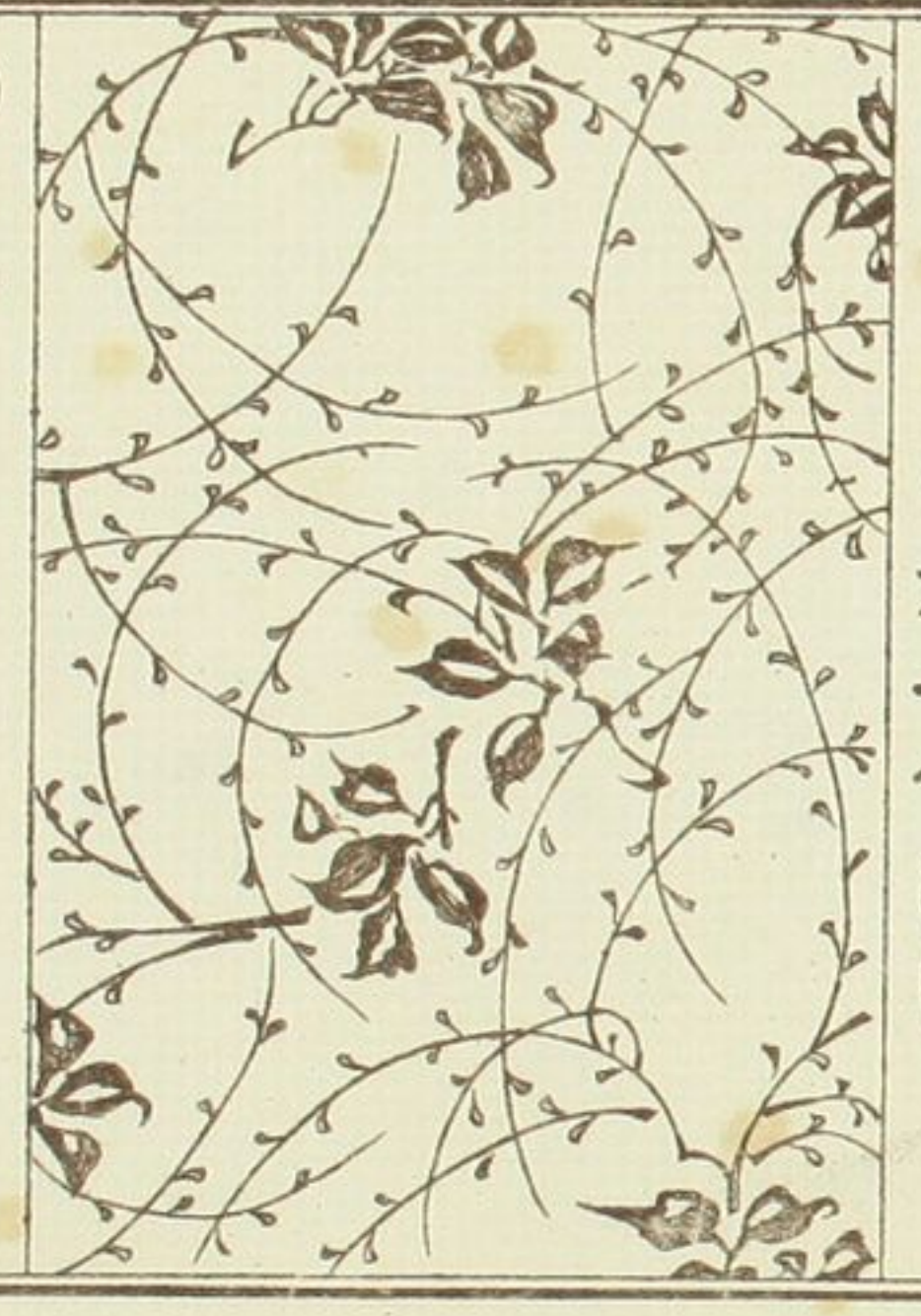

○あぶしきみぢ



○ 九折く唐草

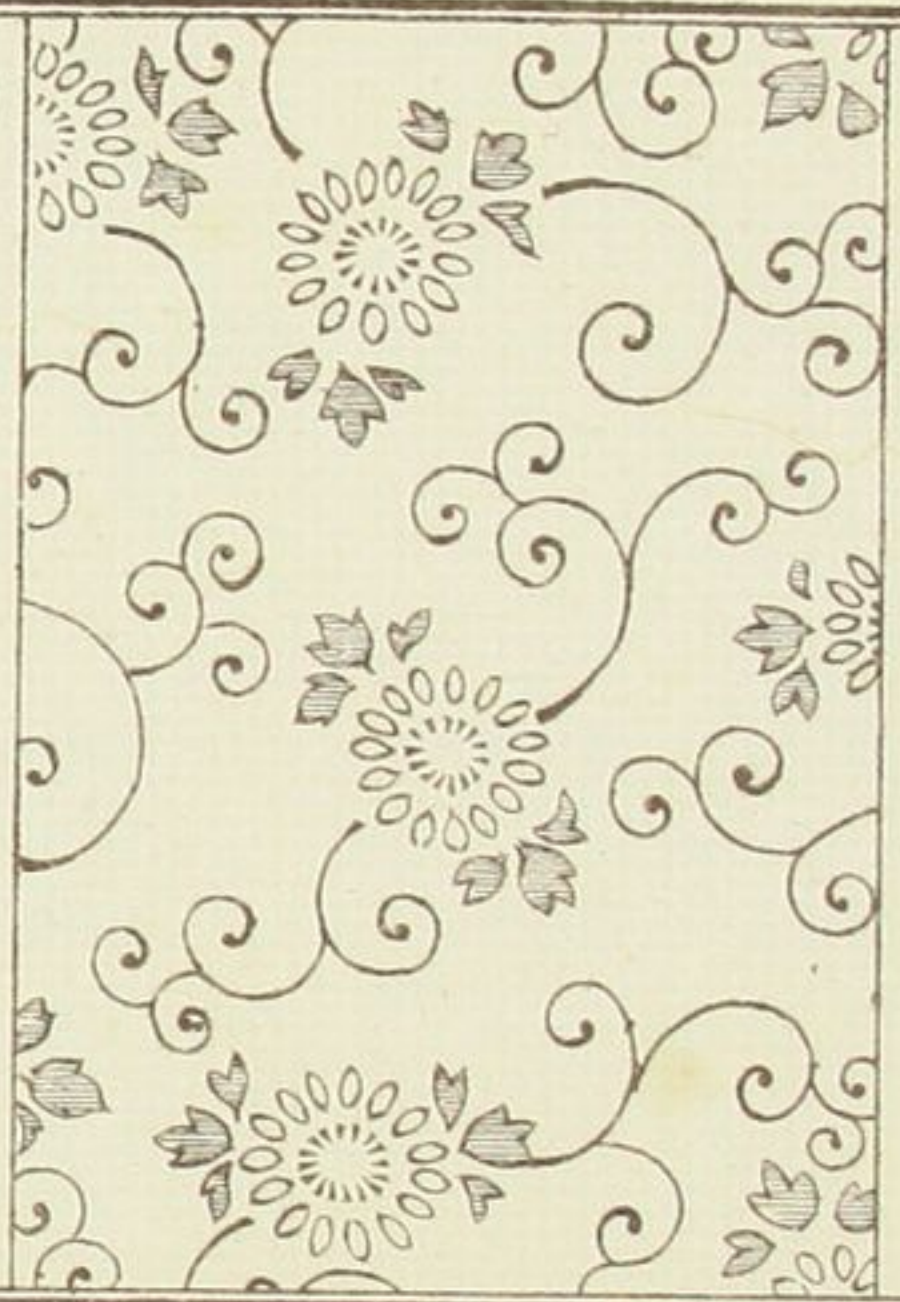

○ 五折く唐草



○ 三折く唐草



○ 三折く唐草

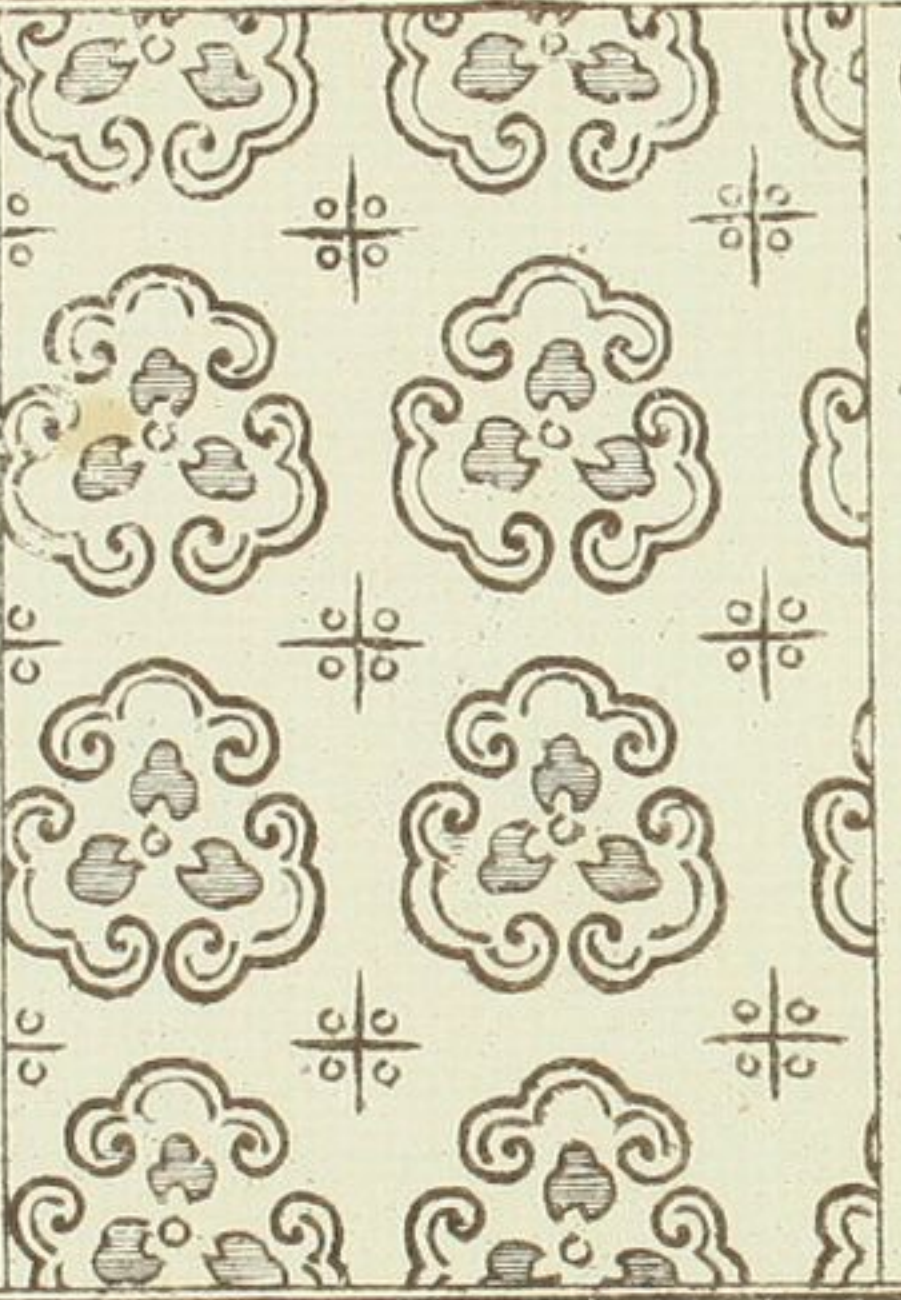

○ 三折く唐草

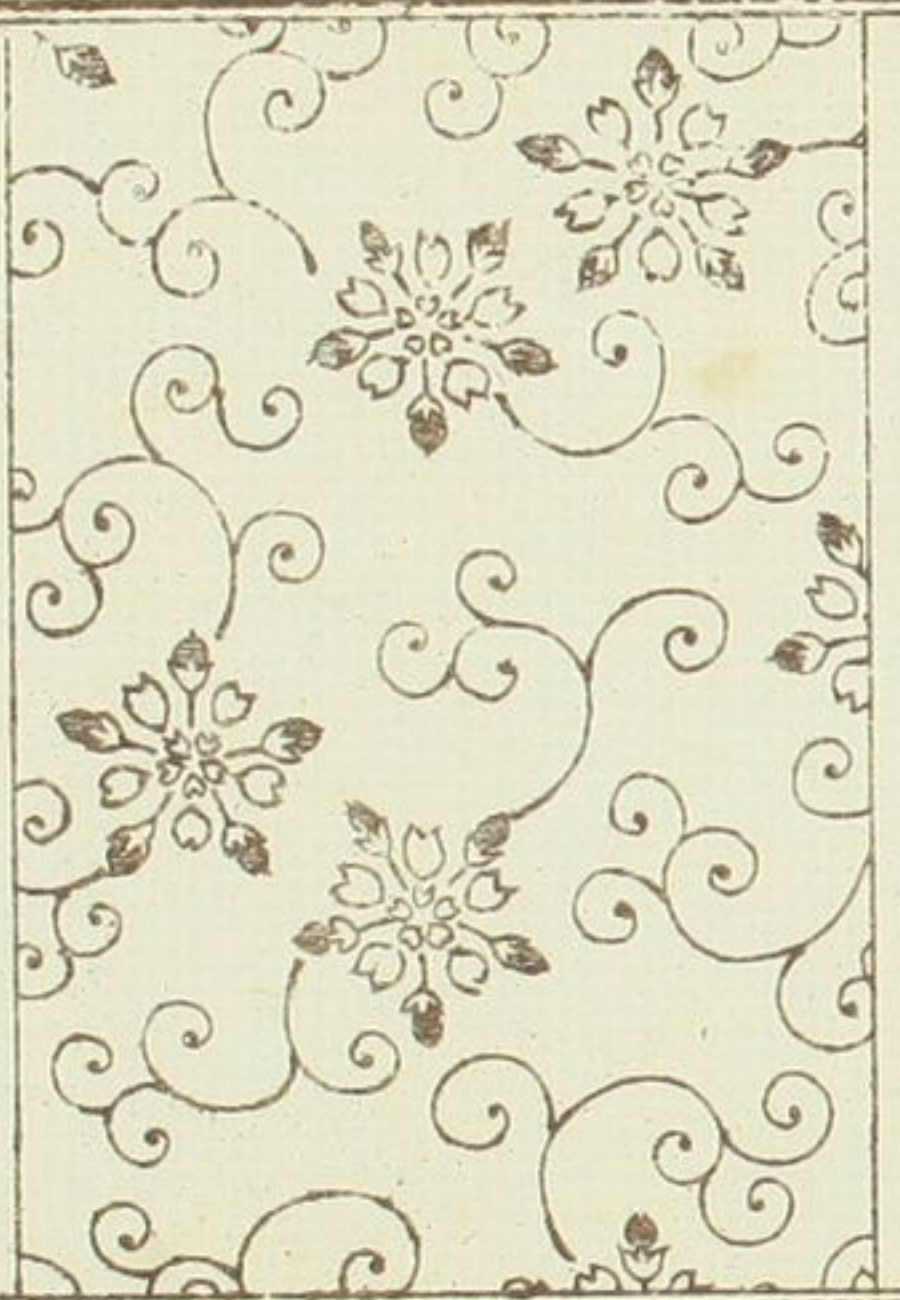

○ 三折く唐草

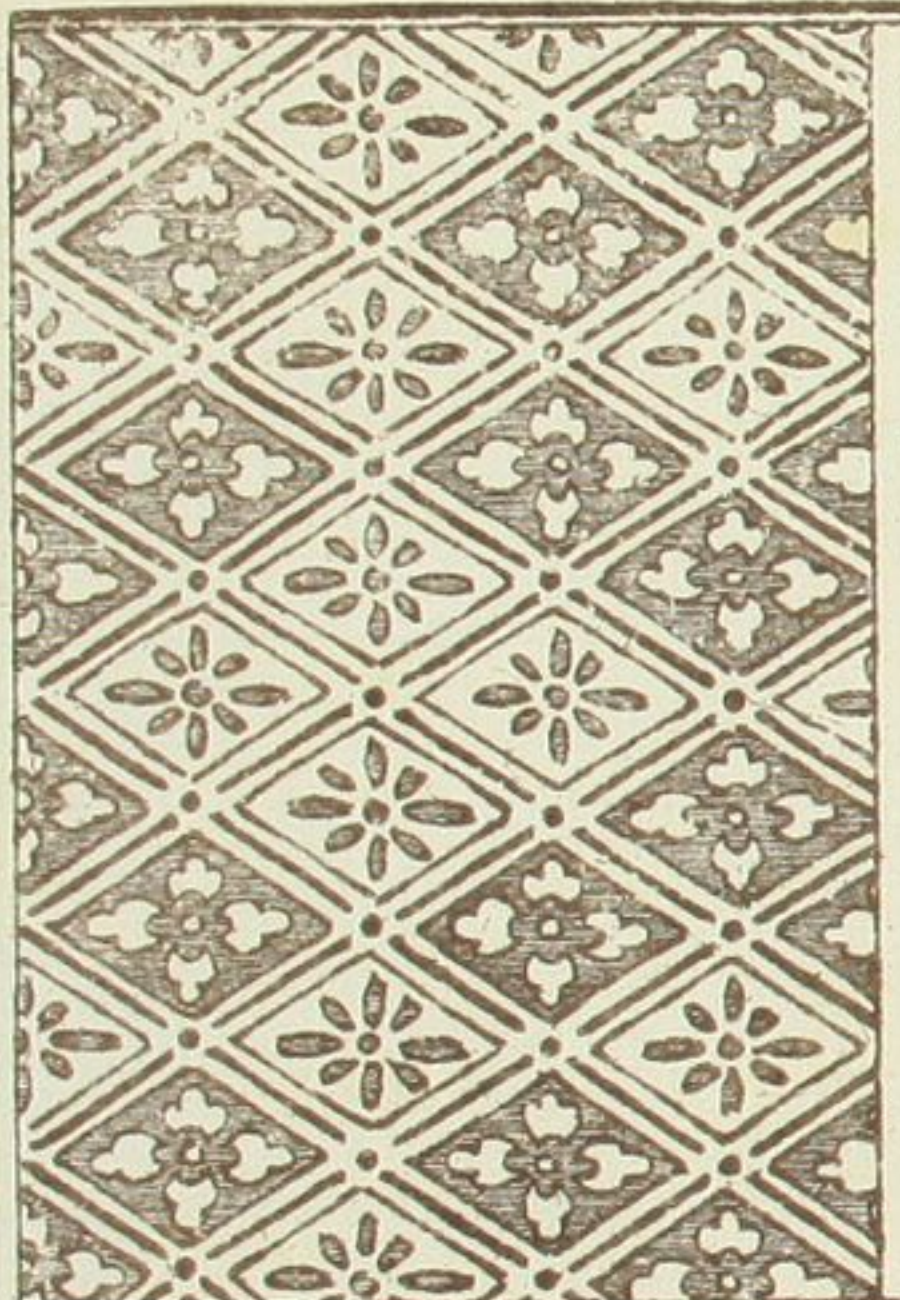



○ちりしりき

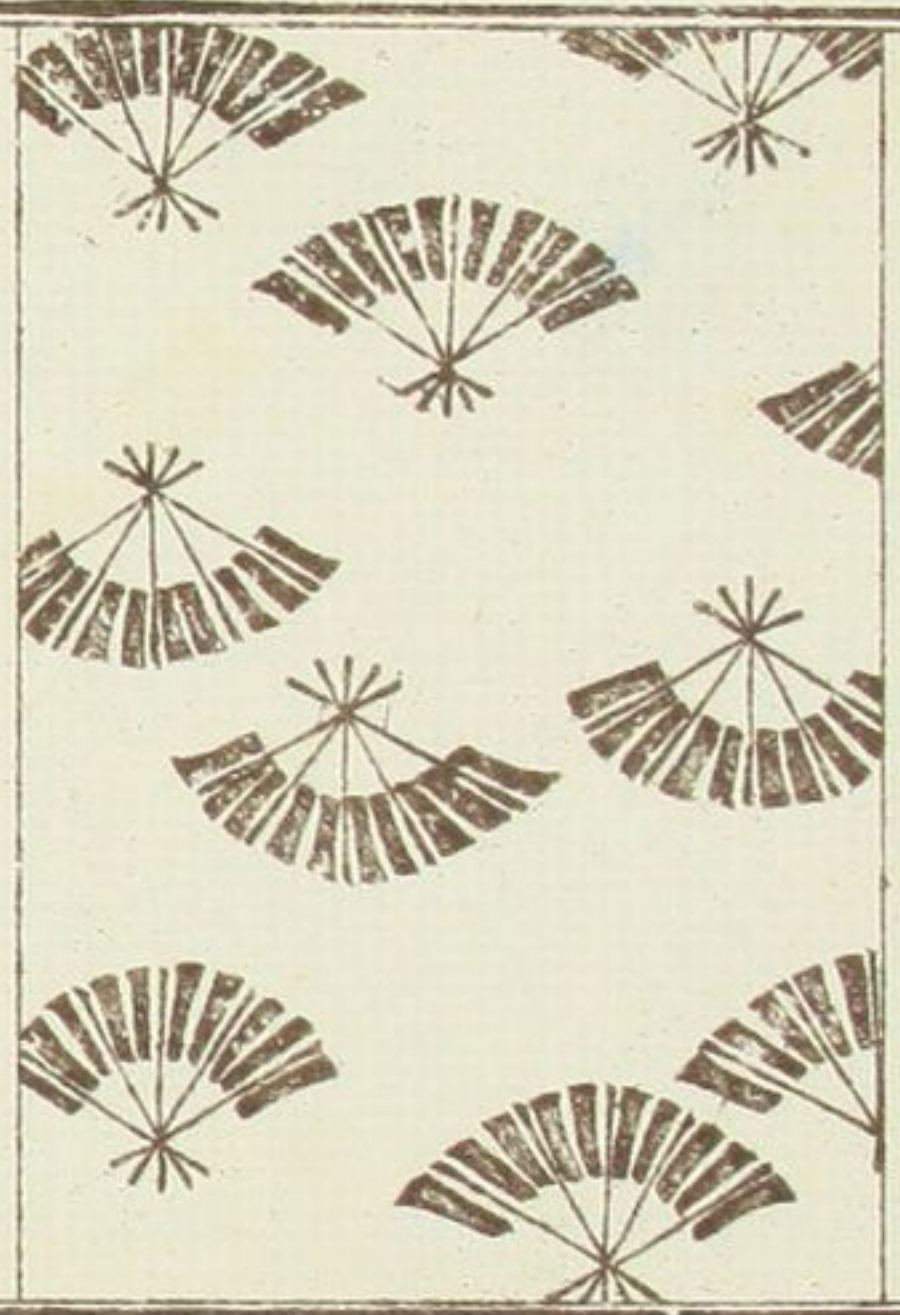

○わらわら

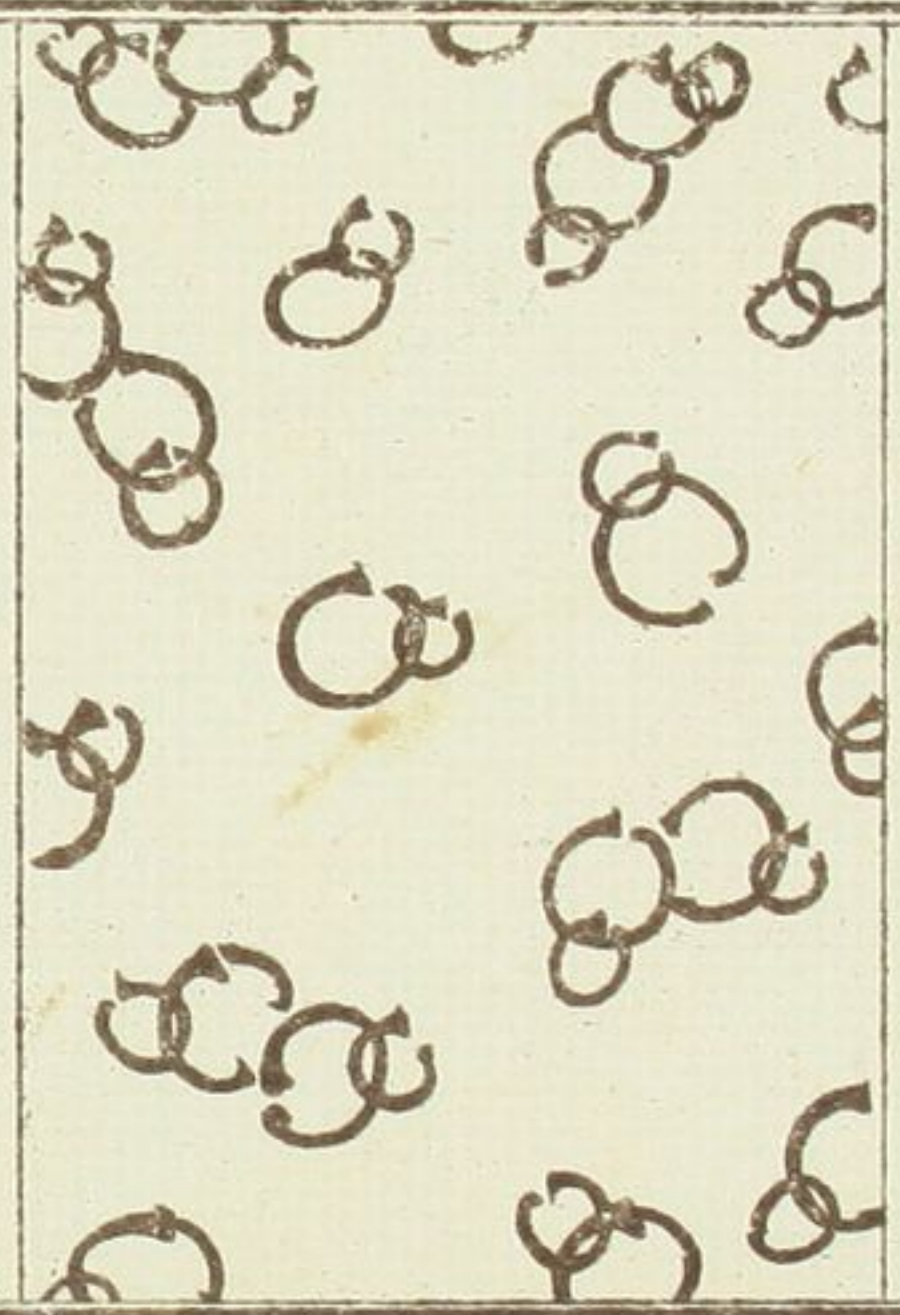

○ちりしをね

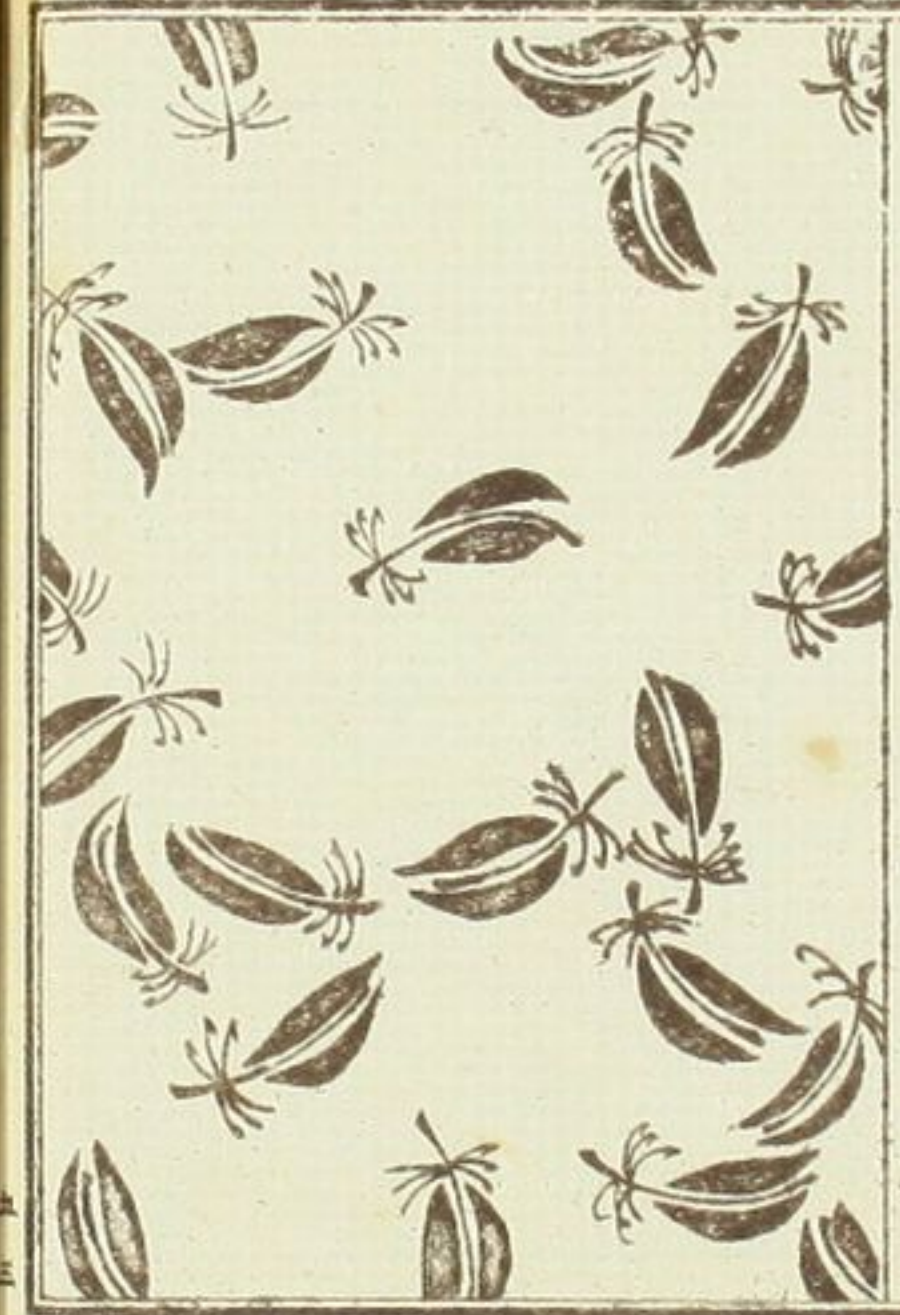

○すき丸

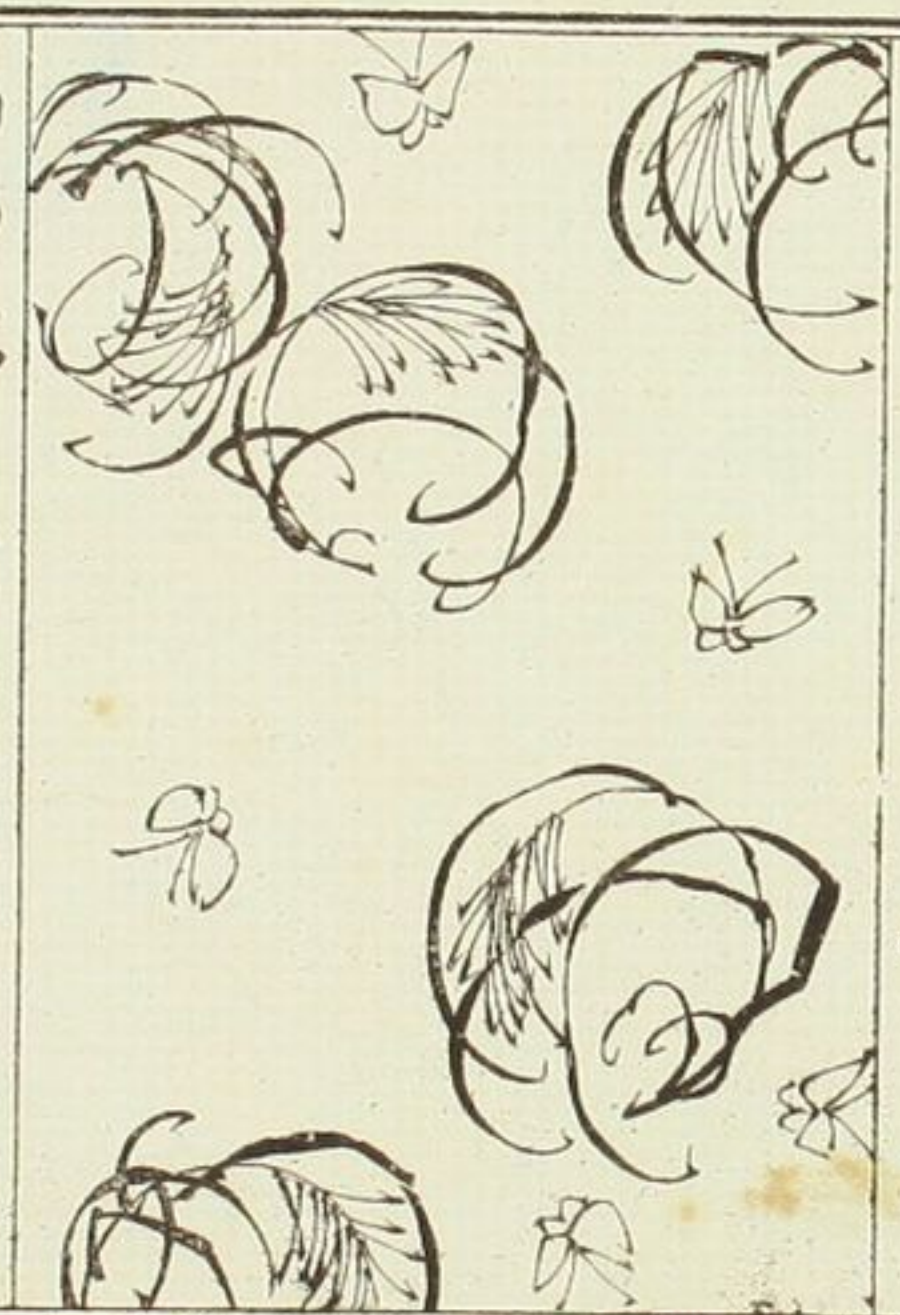

○ちりしをね

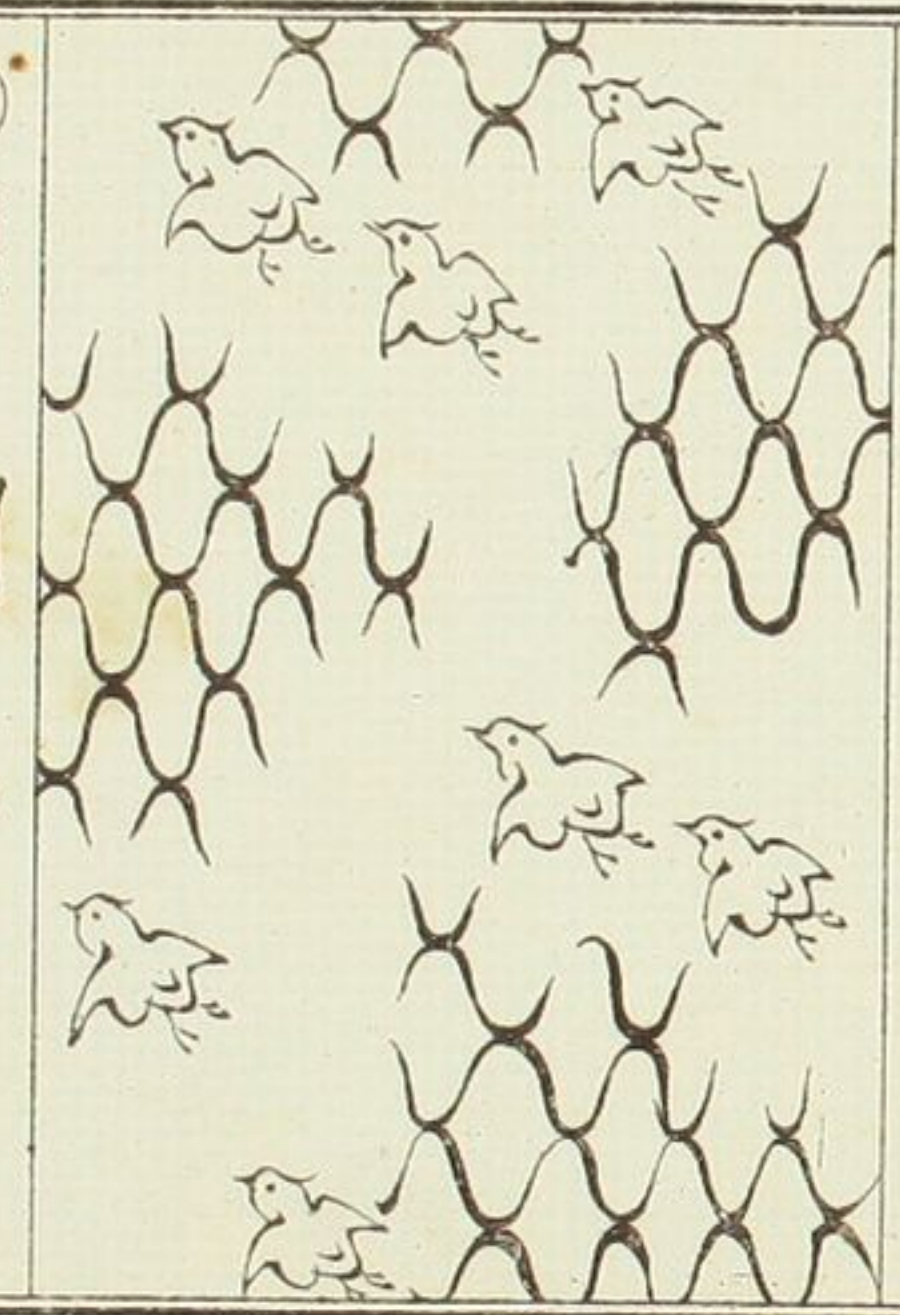

○ちりしをね

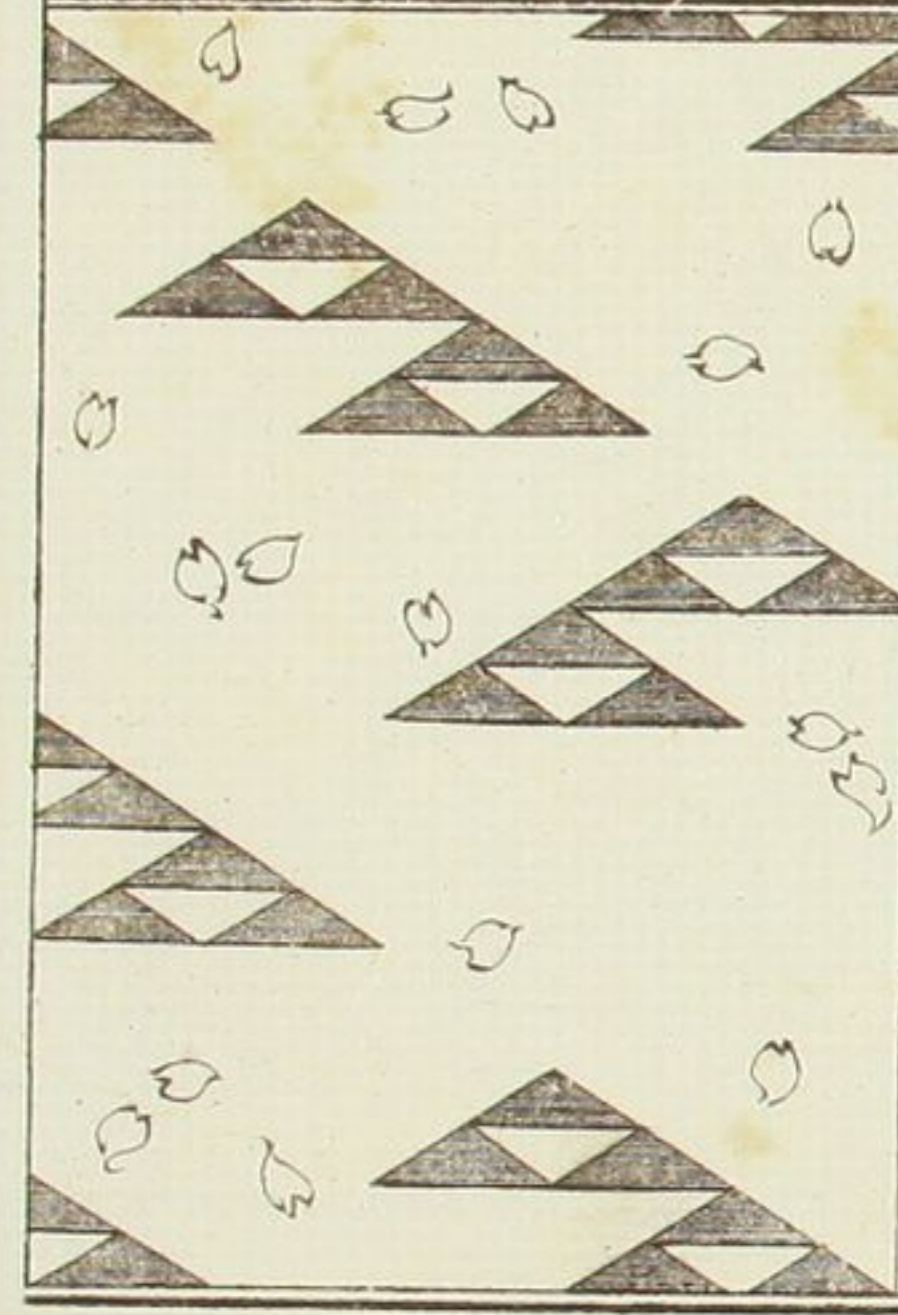

○きかんまゆ

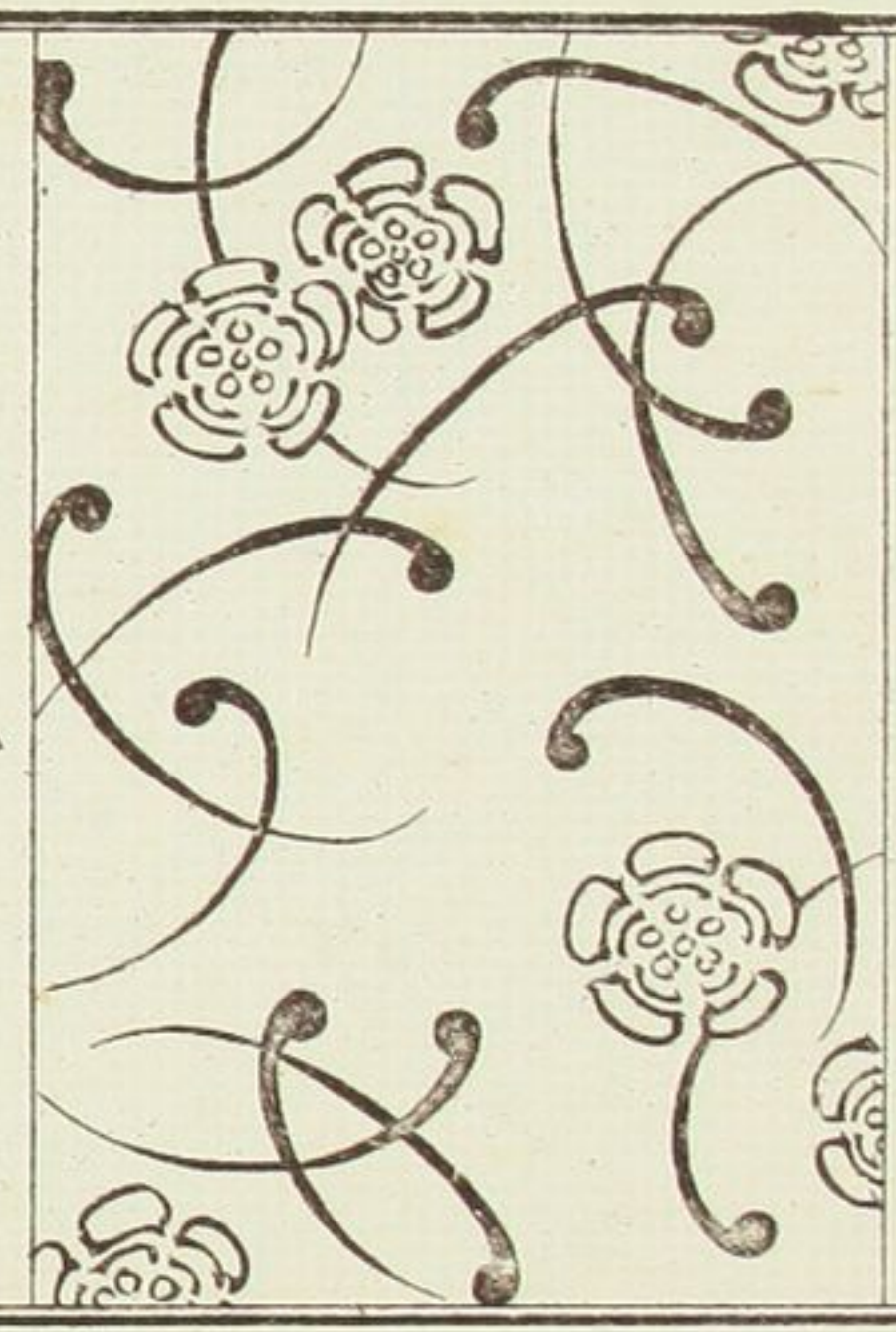

○かきさかたかみ

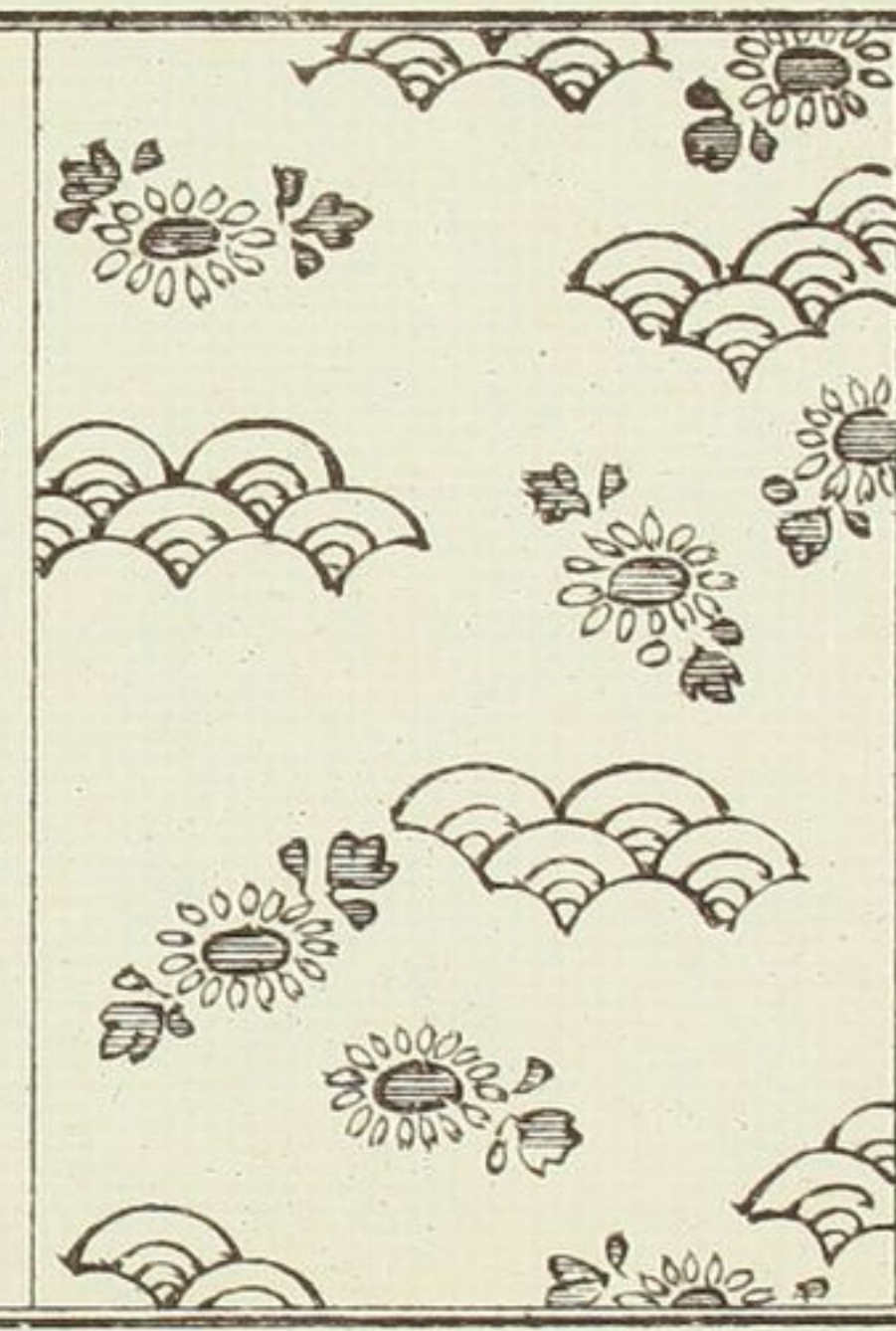

○三ッわちぢ

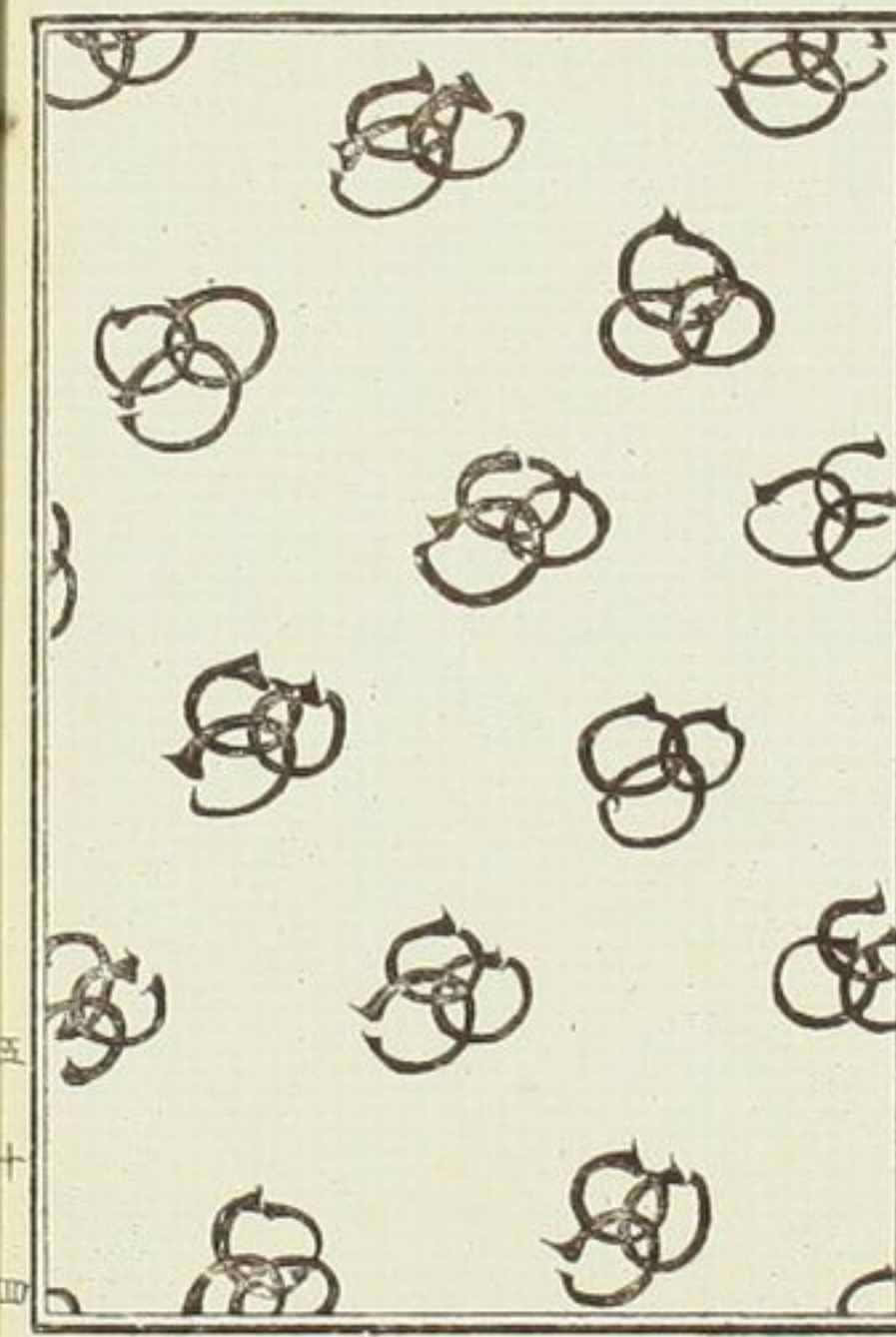

○たちあやせ

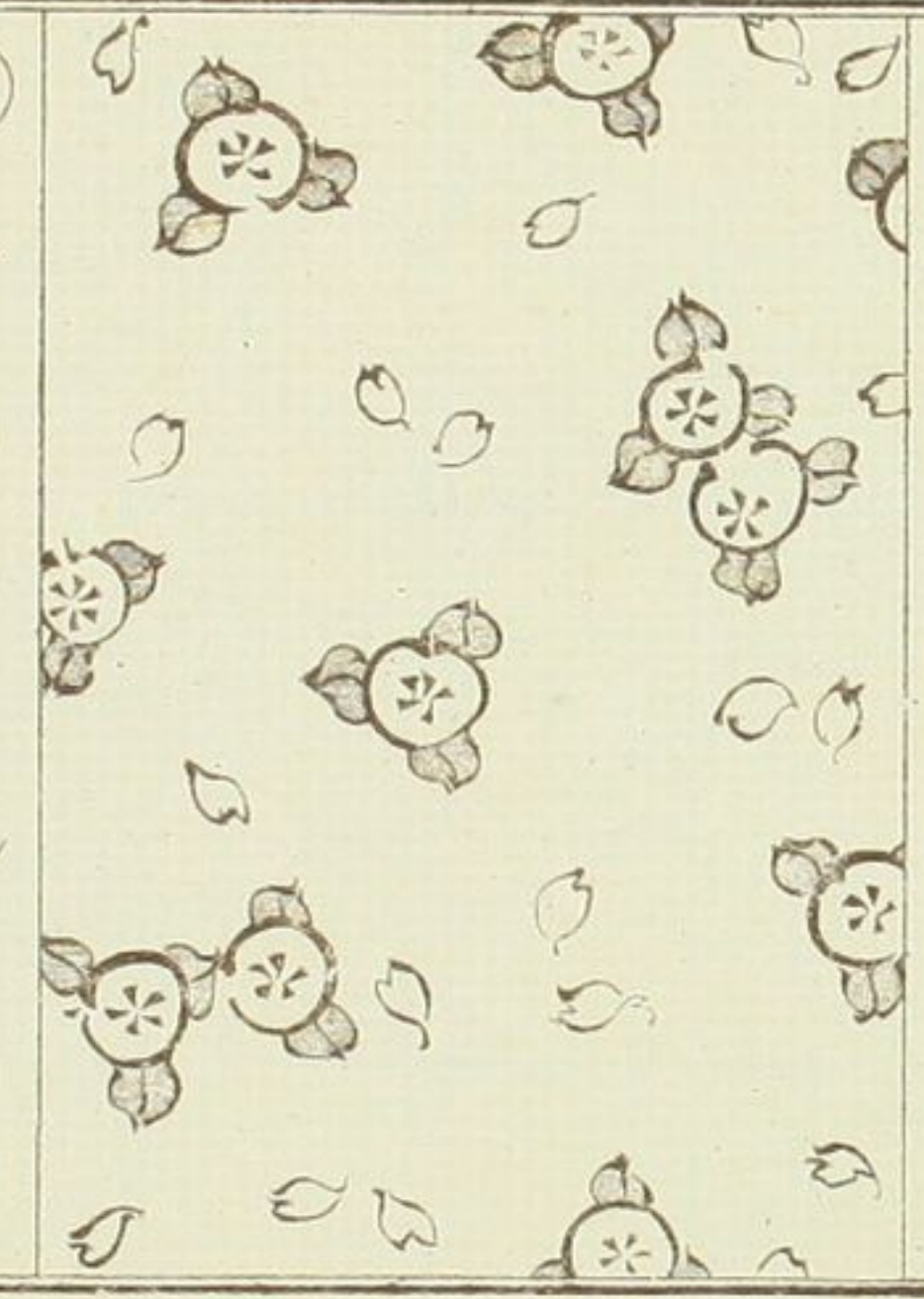

○くまんちぢ

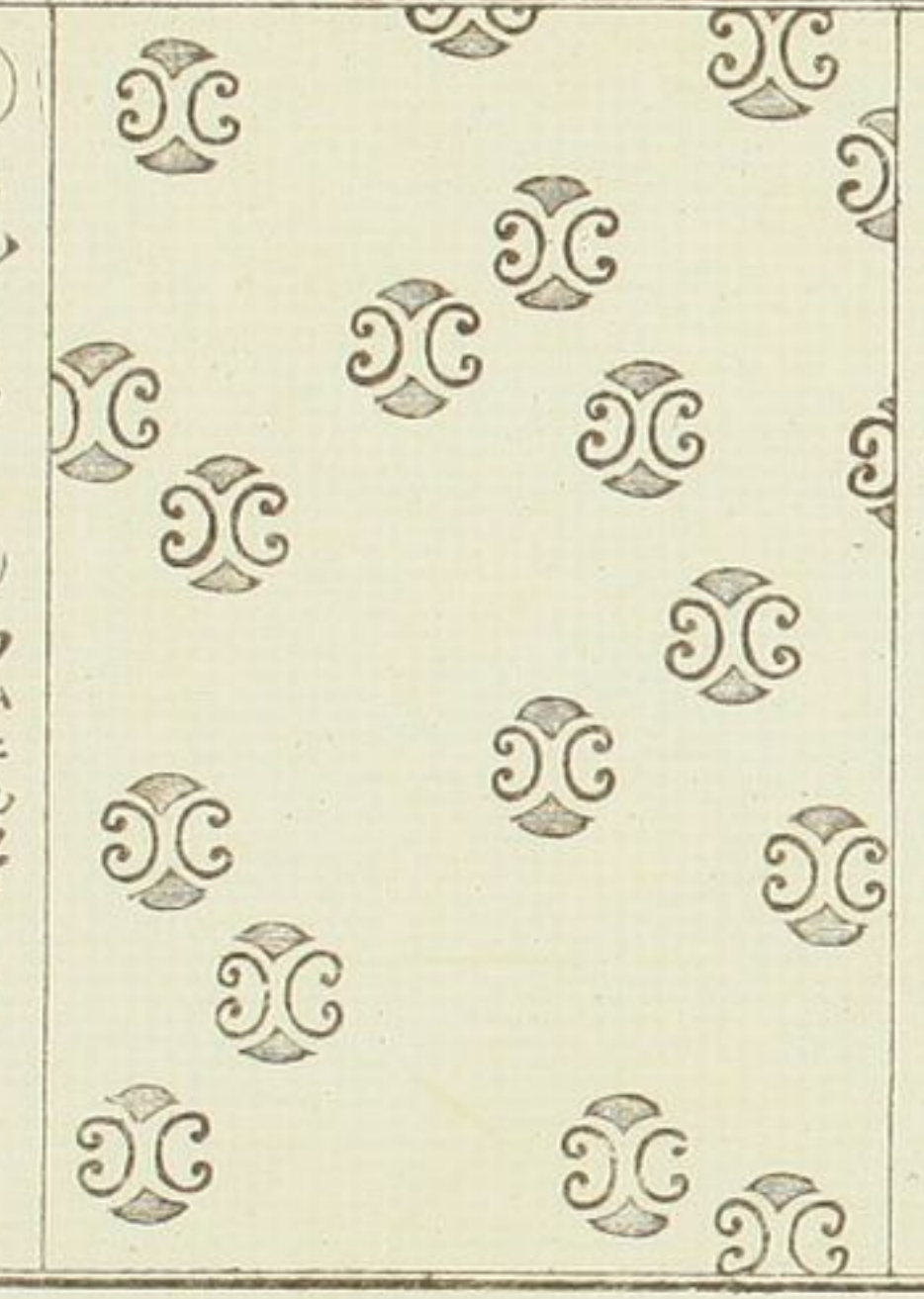

○あろまん松ぼる

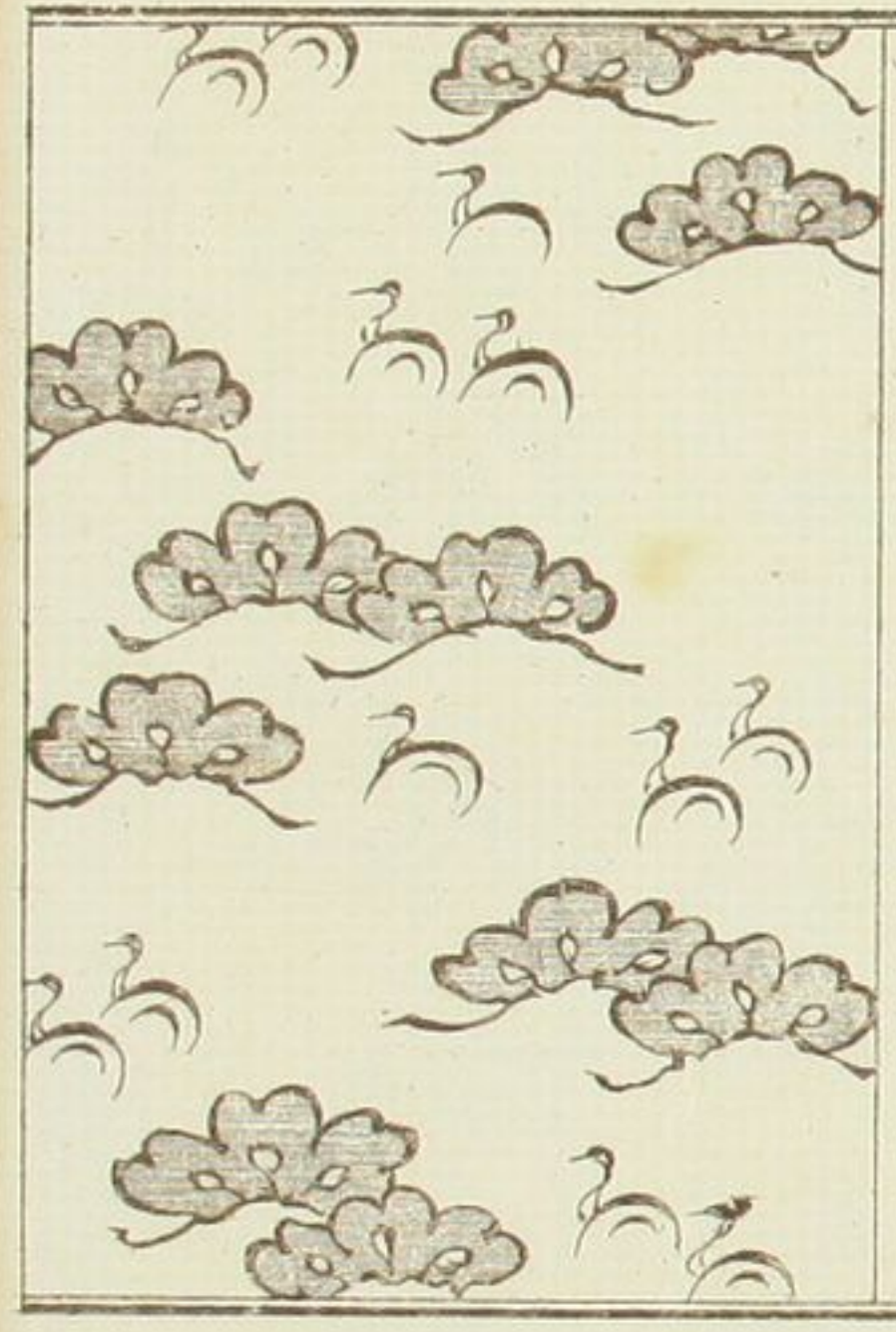

○有様びたんち

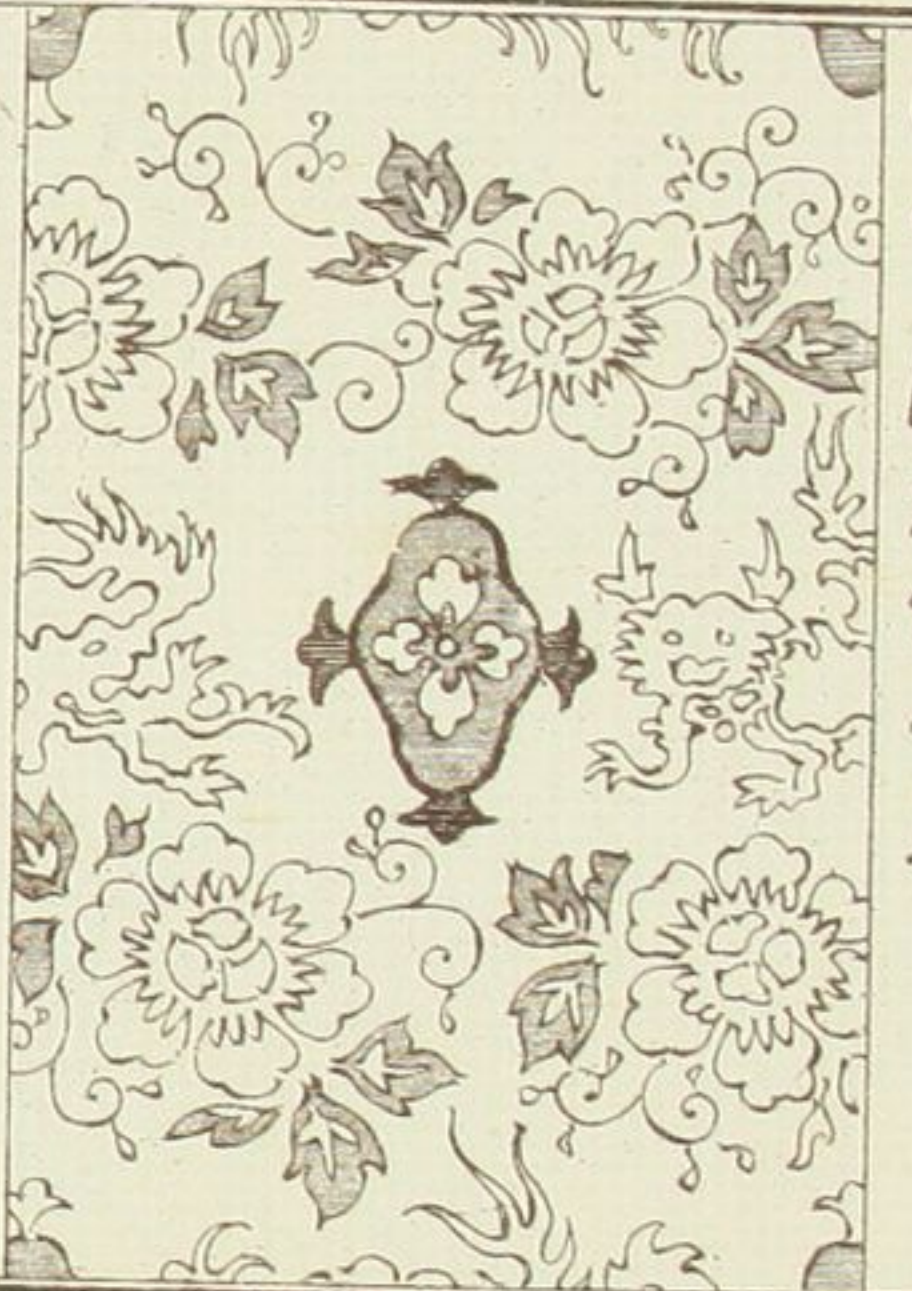

○せいふく産物とら



○八重てつせん産物

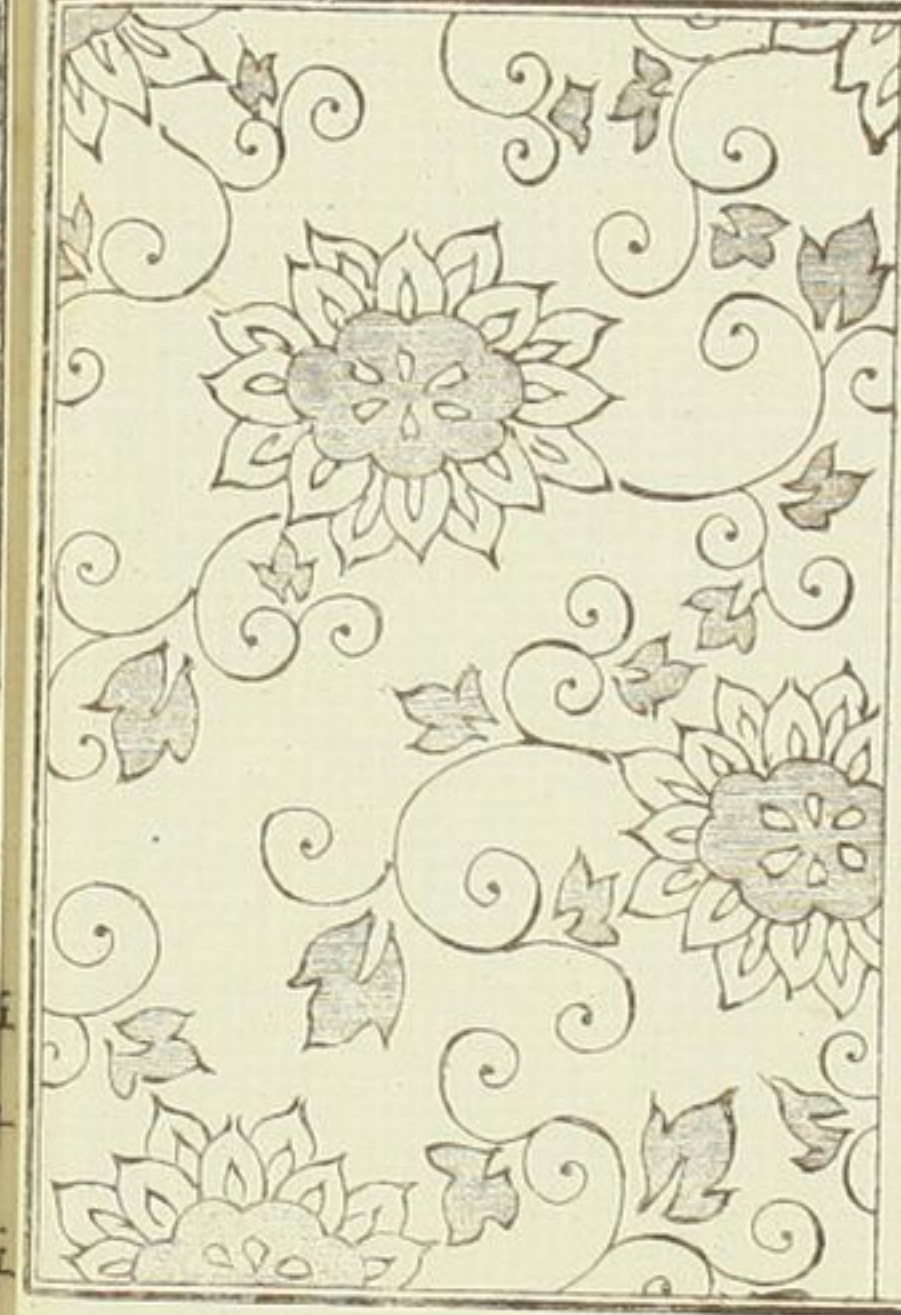

○桔梗産物とら

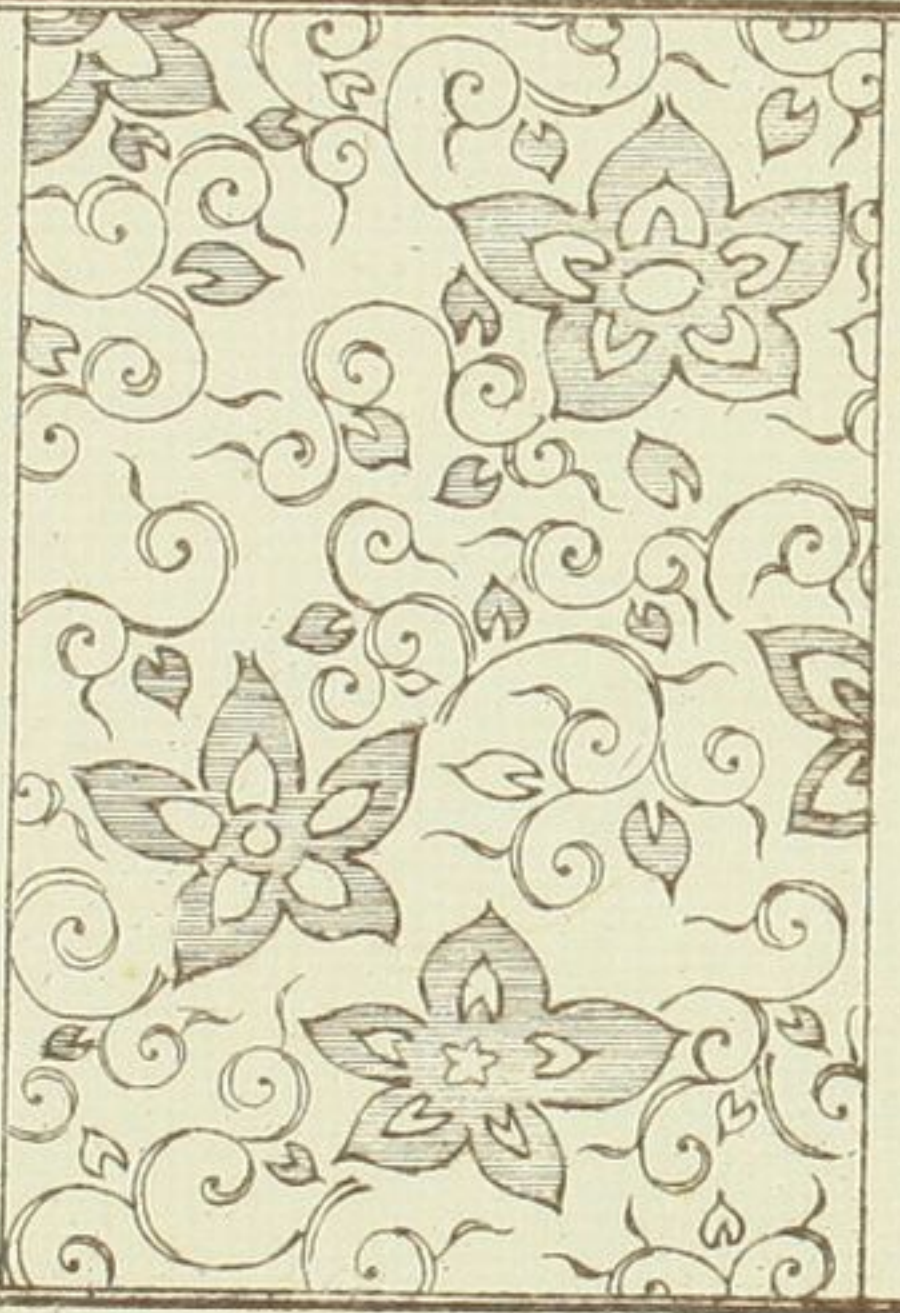

○小蝶産物

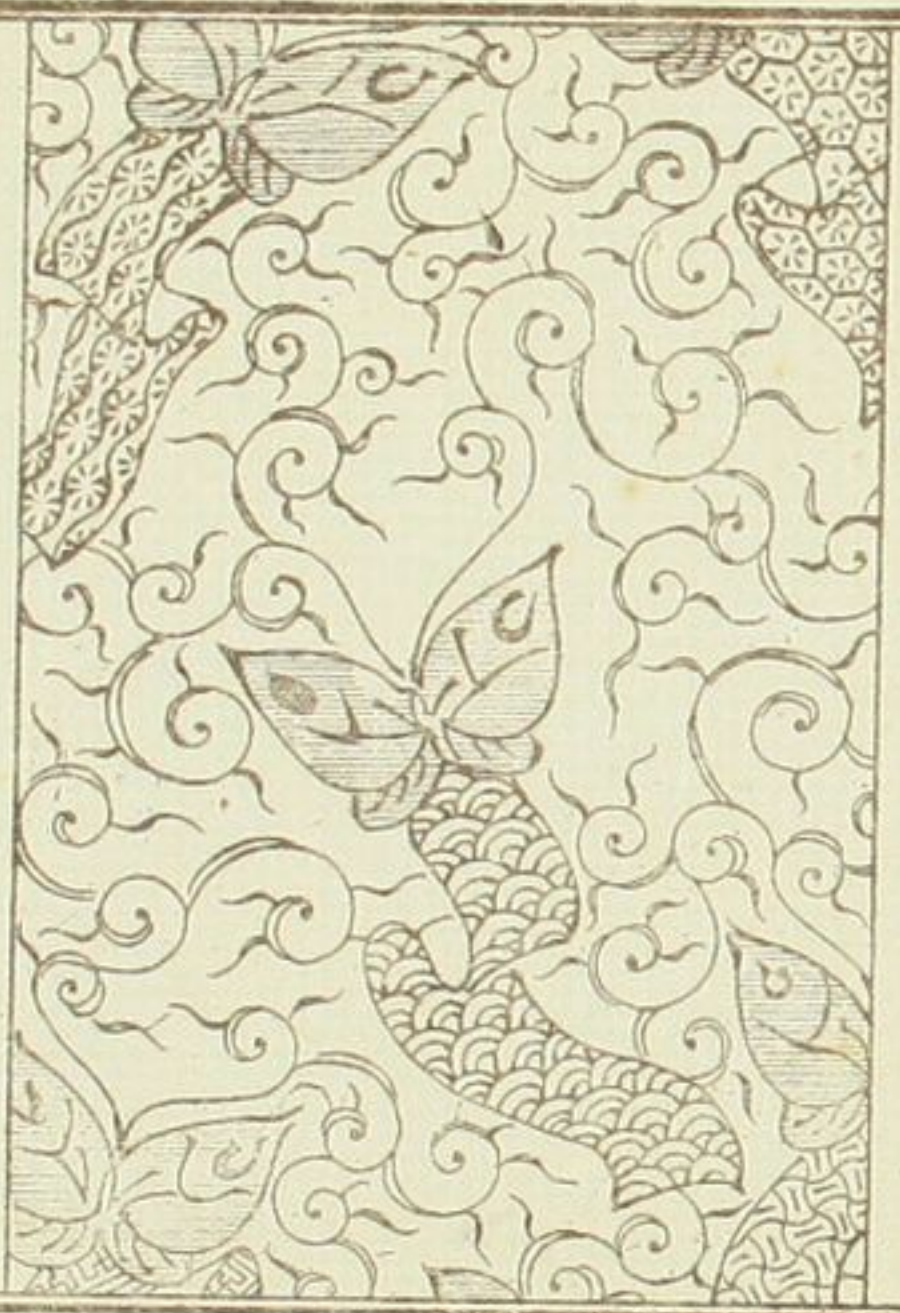

○五花かぎ

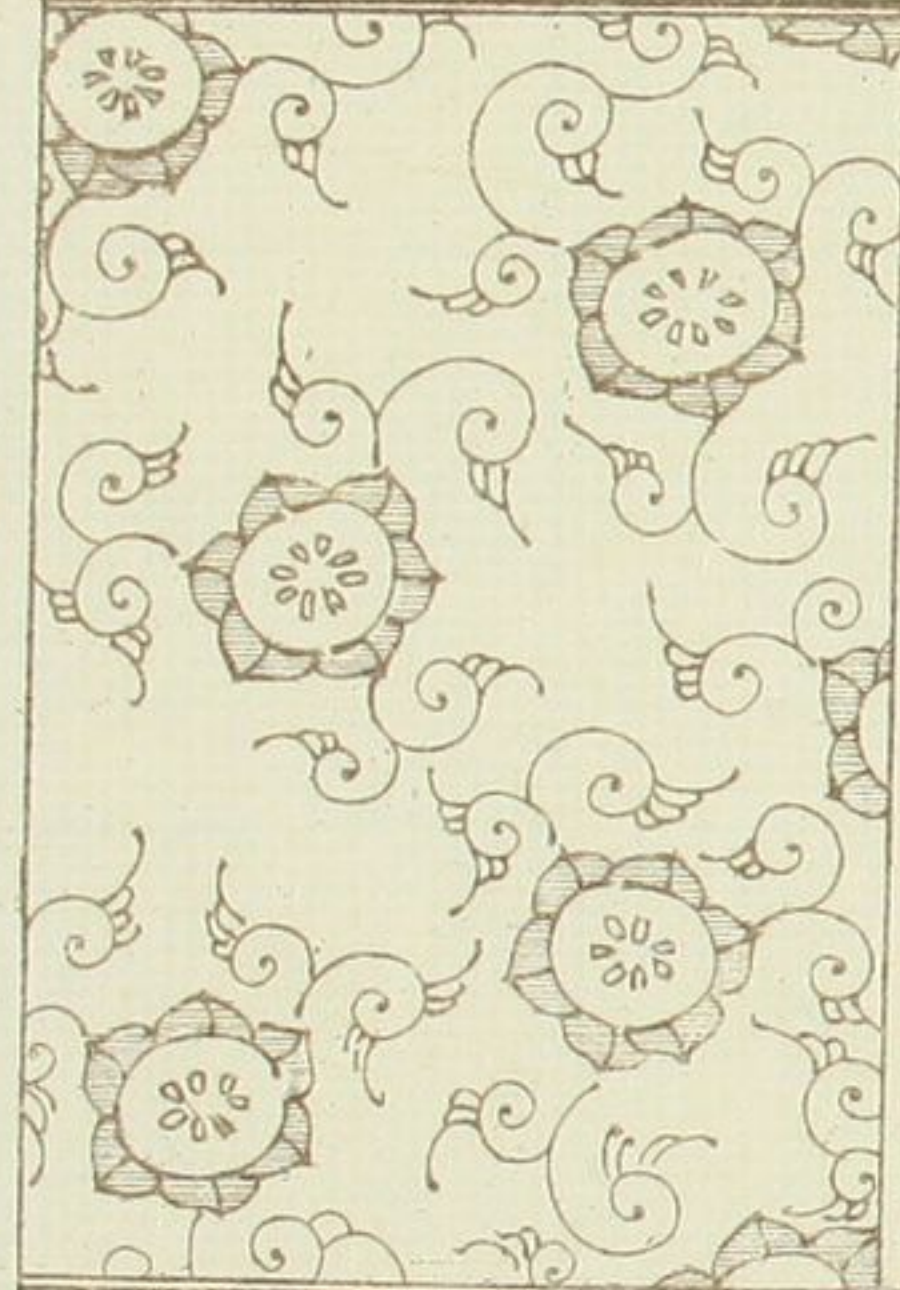

○巴きん

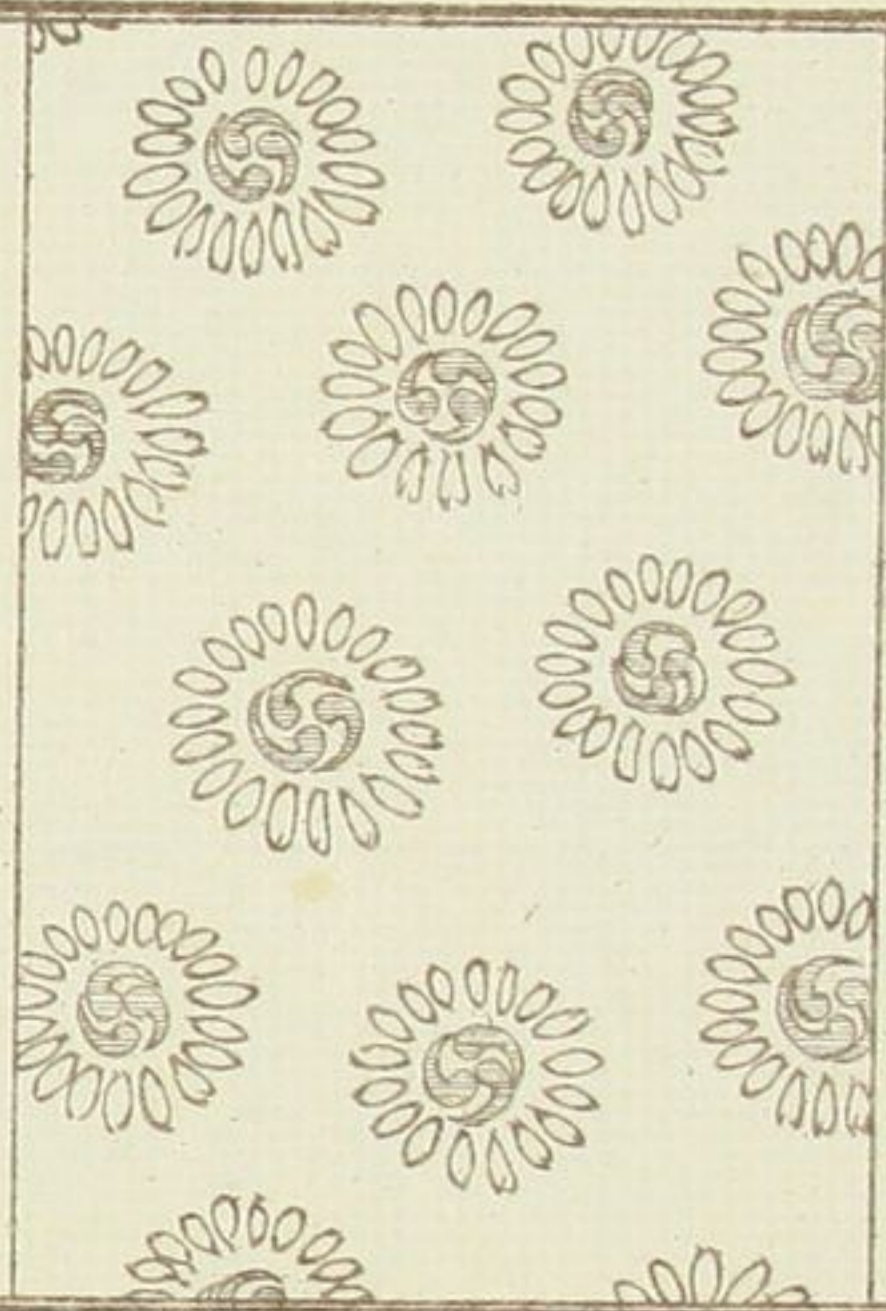

○角唐花

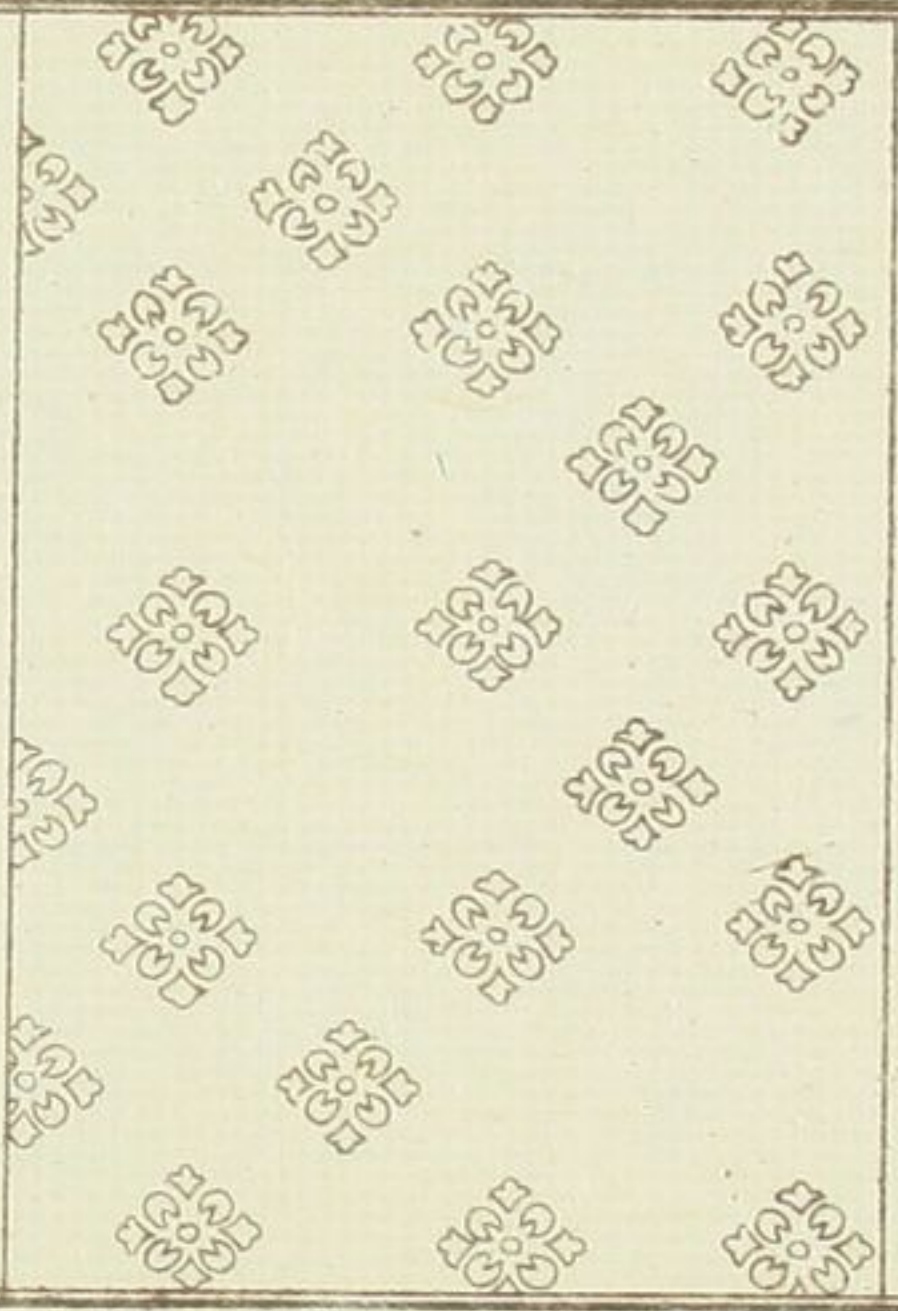

○此付菊ちし

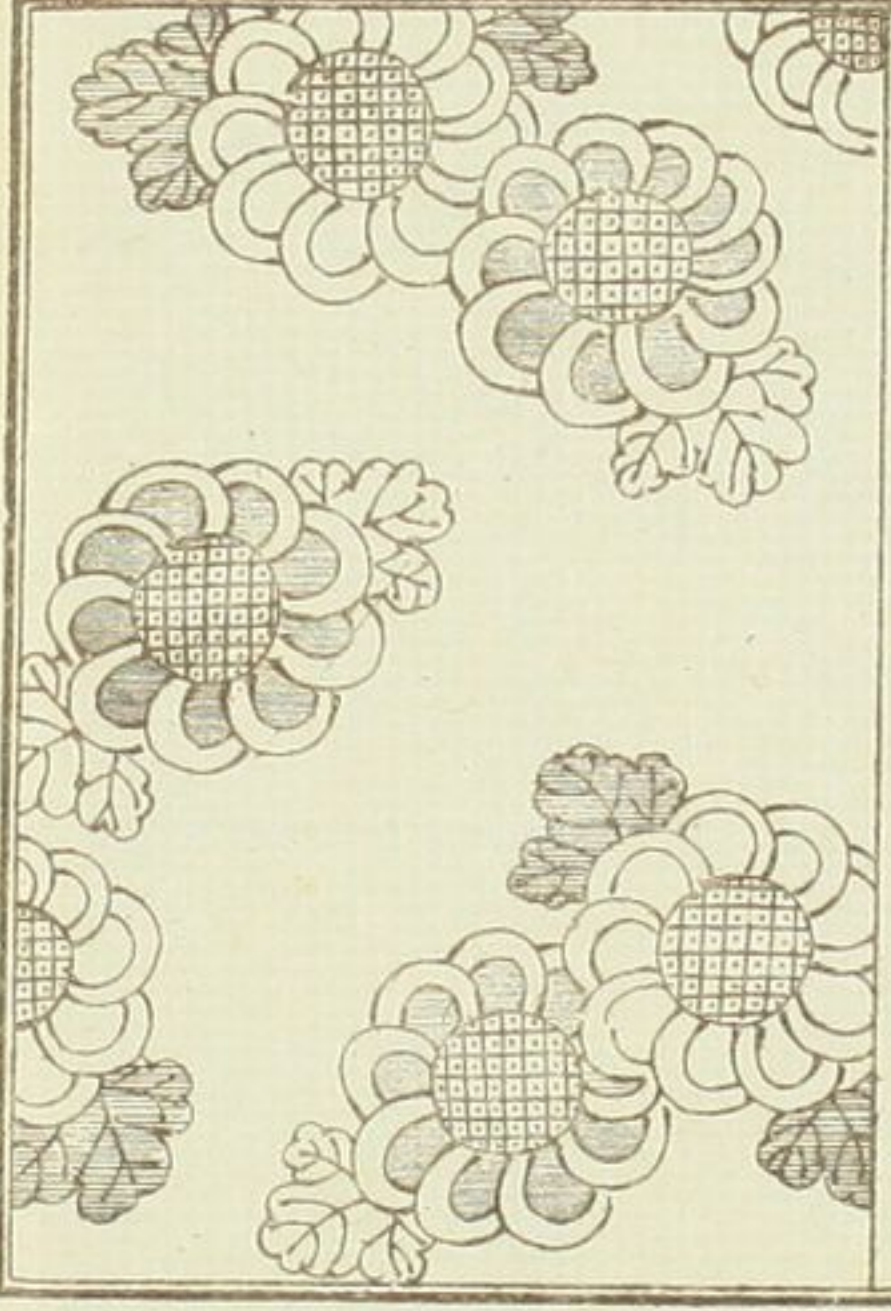

○ちしはしち

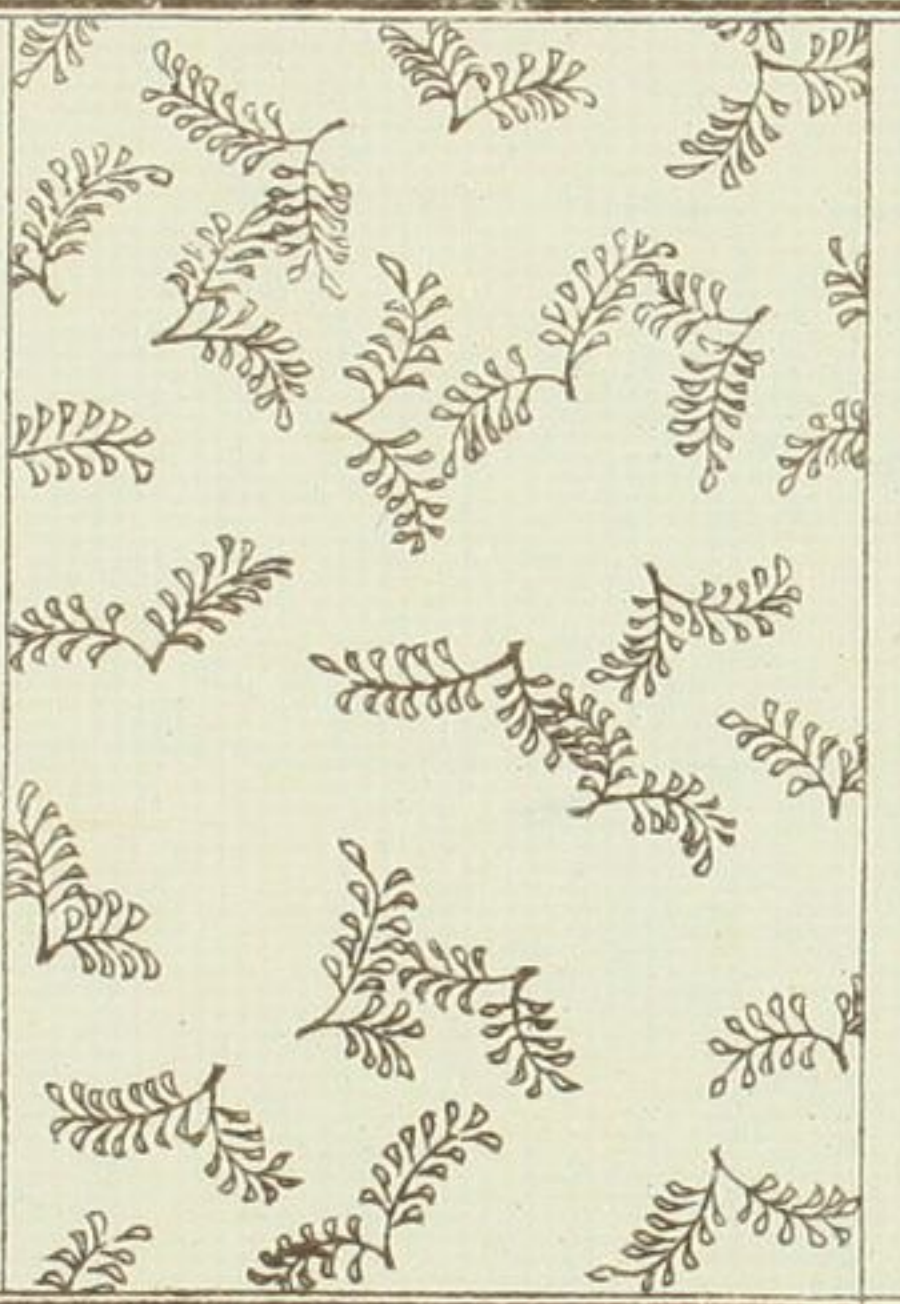

○二抱つるの丸

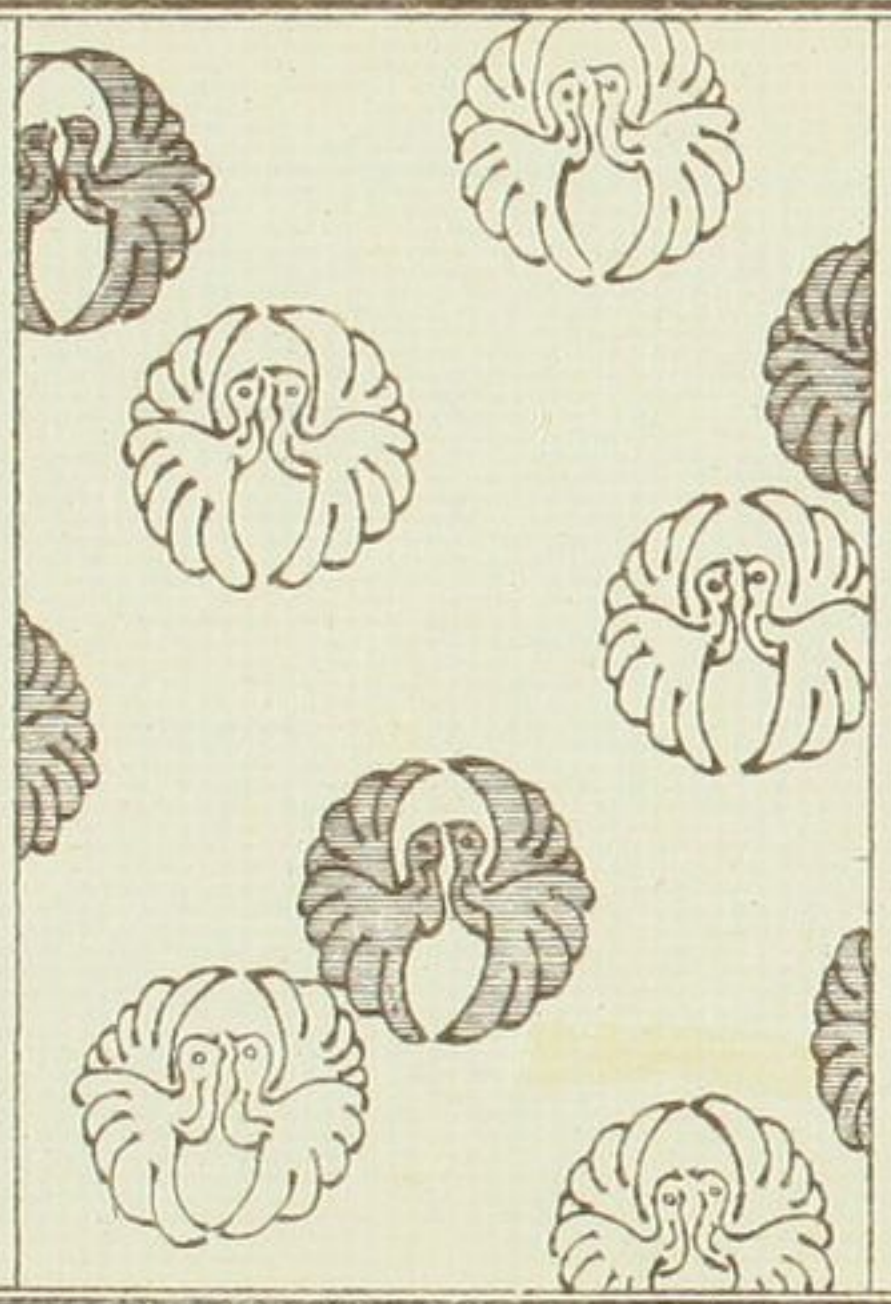

○本丸ちし

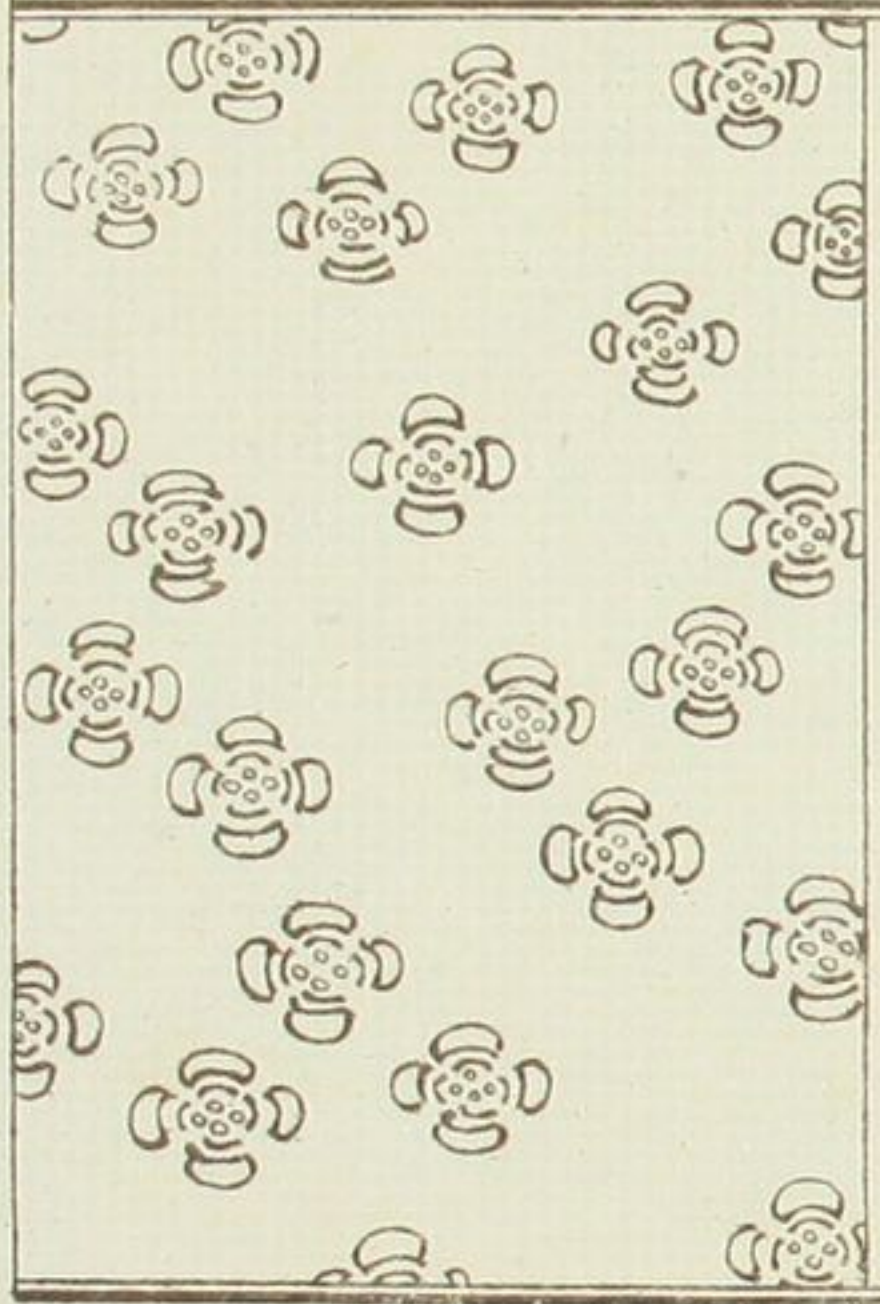

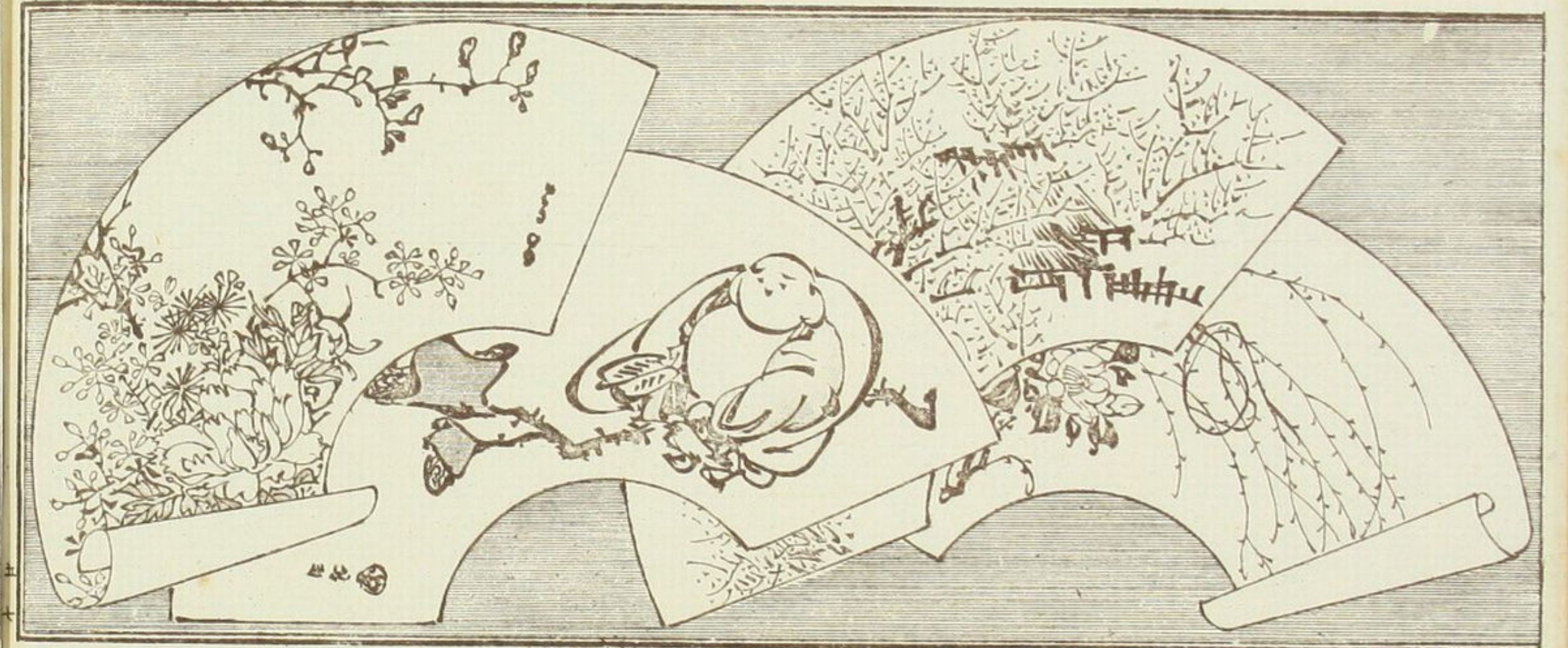

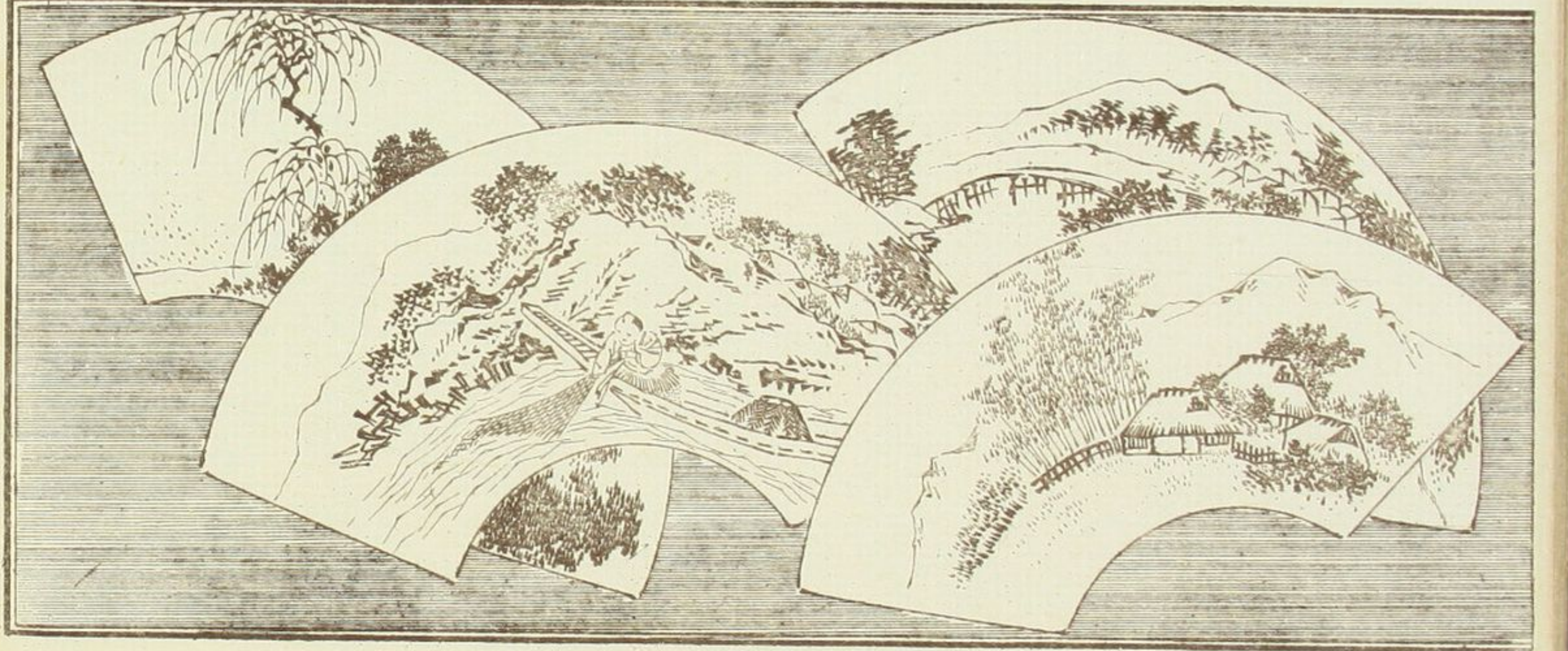
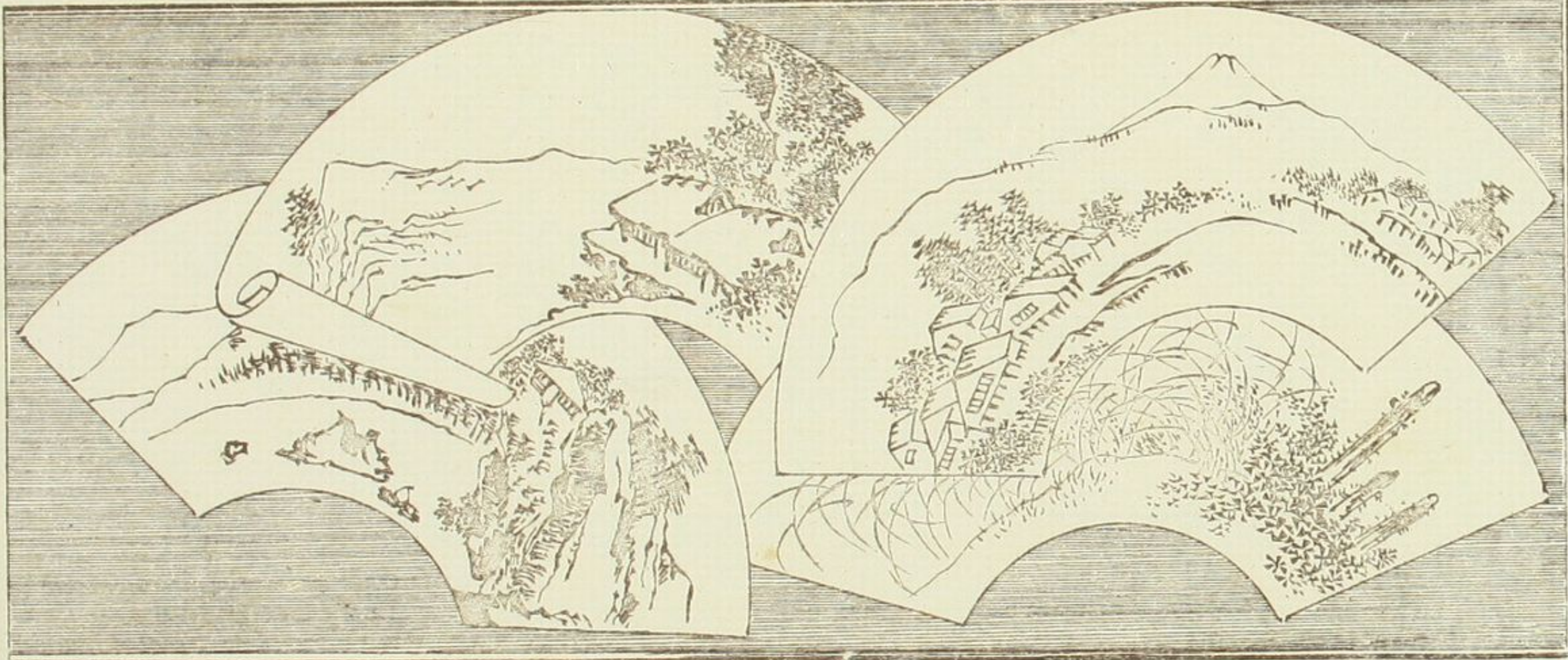





明治廿六年四月一日印刷  
 明治廿六年四月五日出版

版權所有

京都市下京區寺町通松原下平四番戶  
 著作者 淺井廣信  
 京都市上京區寺町通三條上平番戶  
 發行兼 山田直三郎  
 甲刷者 京都市寺町通四條上  
 發賣者 田中治兵衛

特約販賣所

東京	大倉書店
同	東陽堂支店
大阪	松村九兵衛
同	青木高山堂
神戸	同 支店
名古屋	片野東四郎
佐賀	河内壯助
熊本	長崎次郎
鹿児島	吉田幸兵衛



