

印

印

養海子種乃

橋の文方

養海子種乃

君が代乃詔の文を鬼神

あはれと云ふ定けゆく并術

の花を工藝乃種と成て外国

人も世と求めもまはれさる南

つ國人の共ふ懸ひて十々の花

をよひておのれ古々のあま

きふつれを此國をさす

けあはれ・唐きく物あはる

をよひておのれ古々のあま

びてかく福珍をさす

をまはるゝ道化の世をさす

をよひておのれ古々のあま

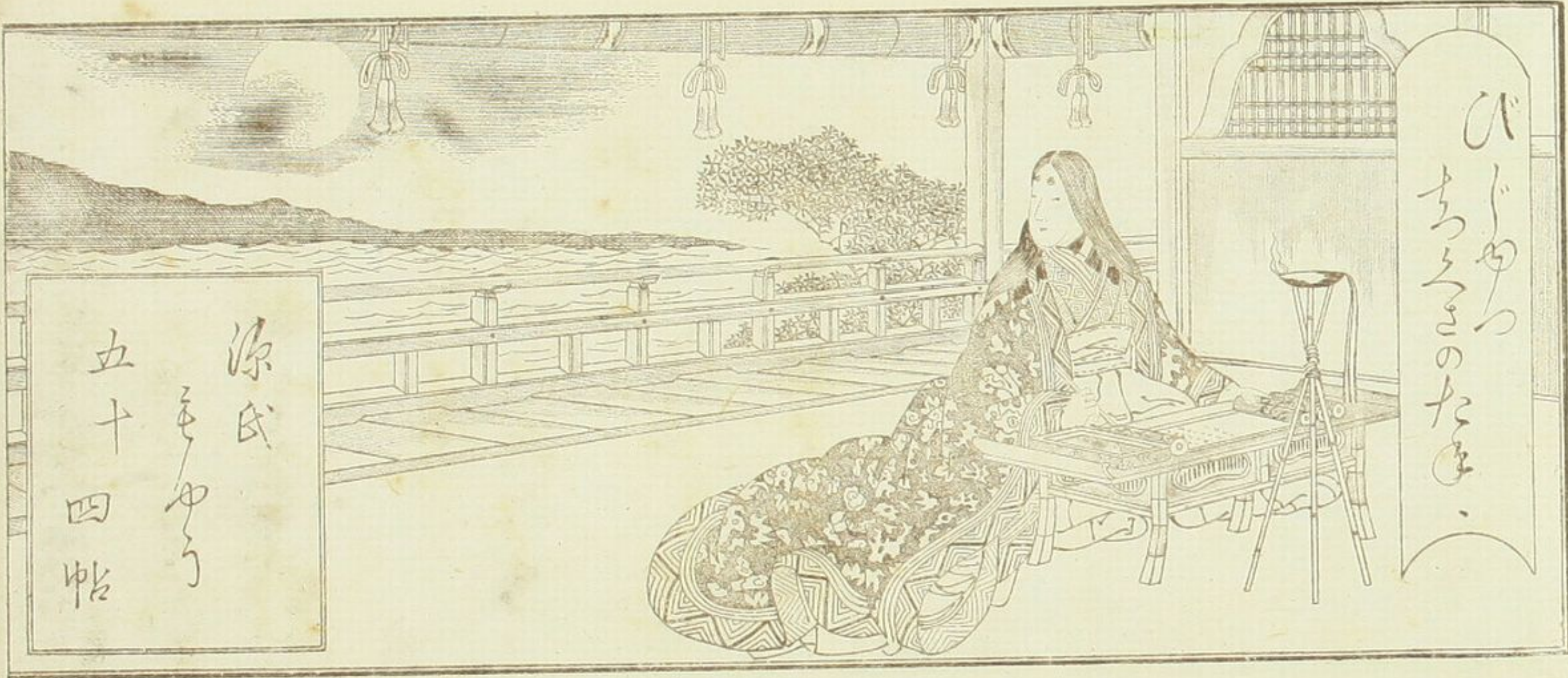

びとゆの
ちんごのたま。

源氏
毛ゆり
五十四帖

おもう此道の女を
あはれみのあはれ
みごとく此舞言とま
るん

そめごたのまの
世に花なま
杖と子神の
杖とこま
十お梅戸多借



あかし

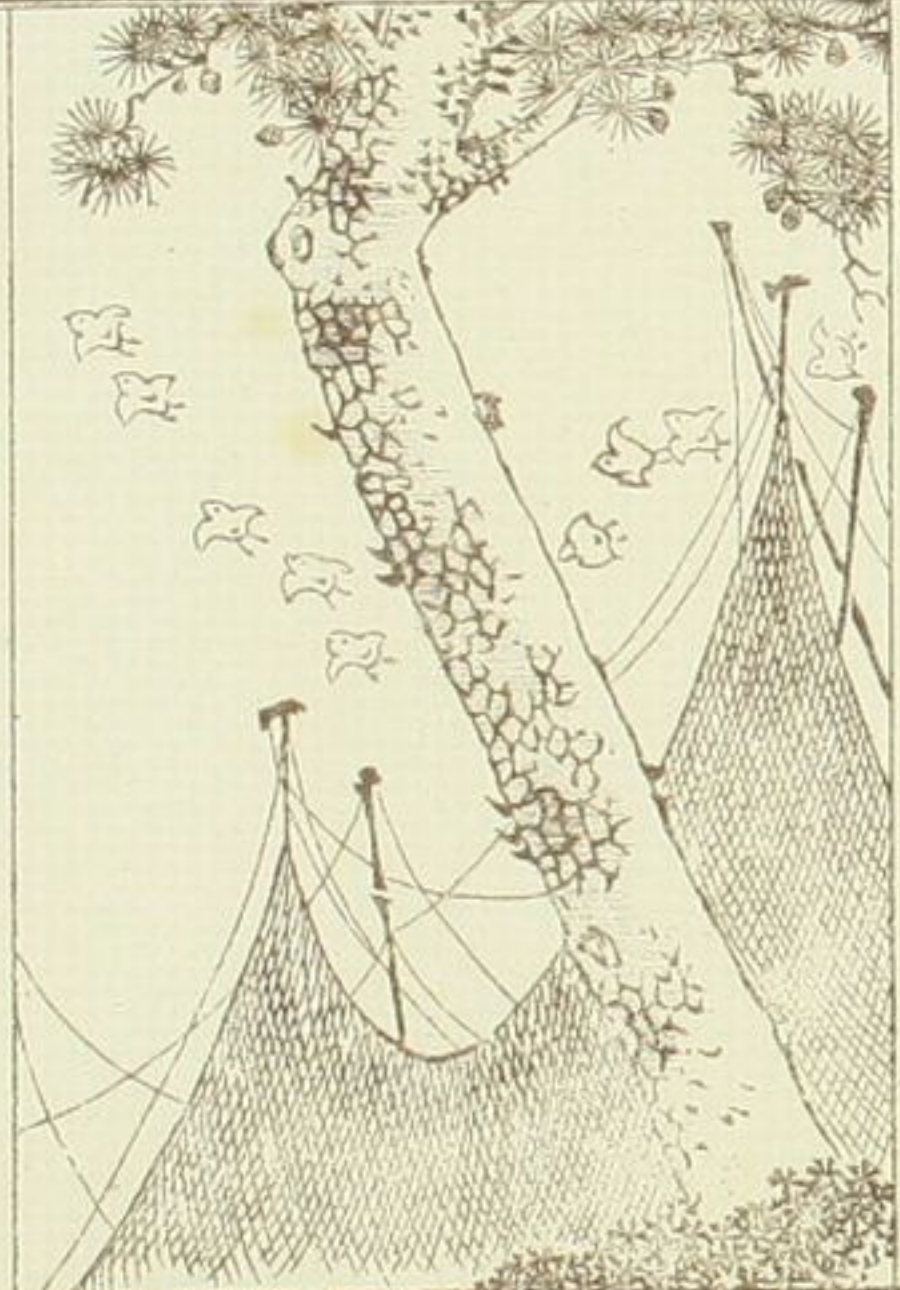

すま



きりつほ



そみどのが

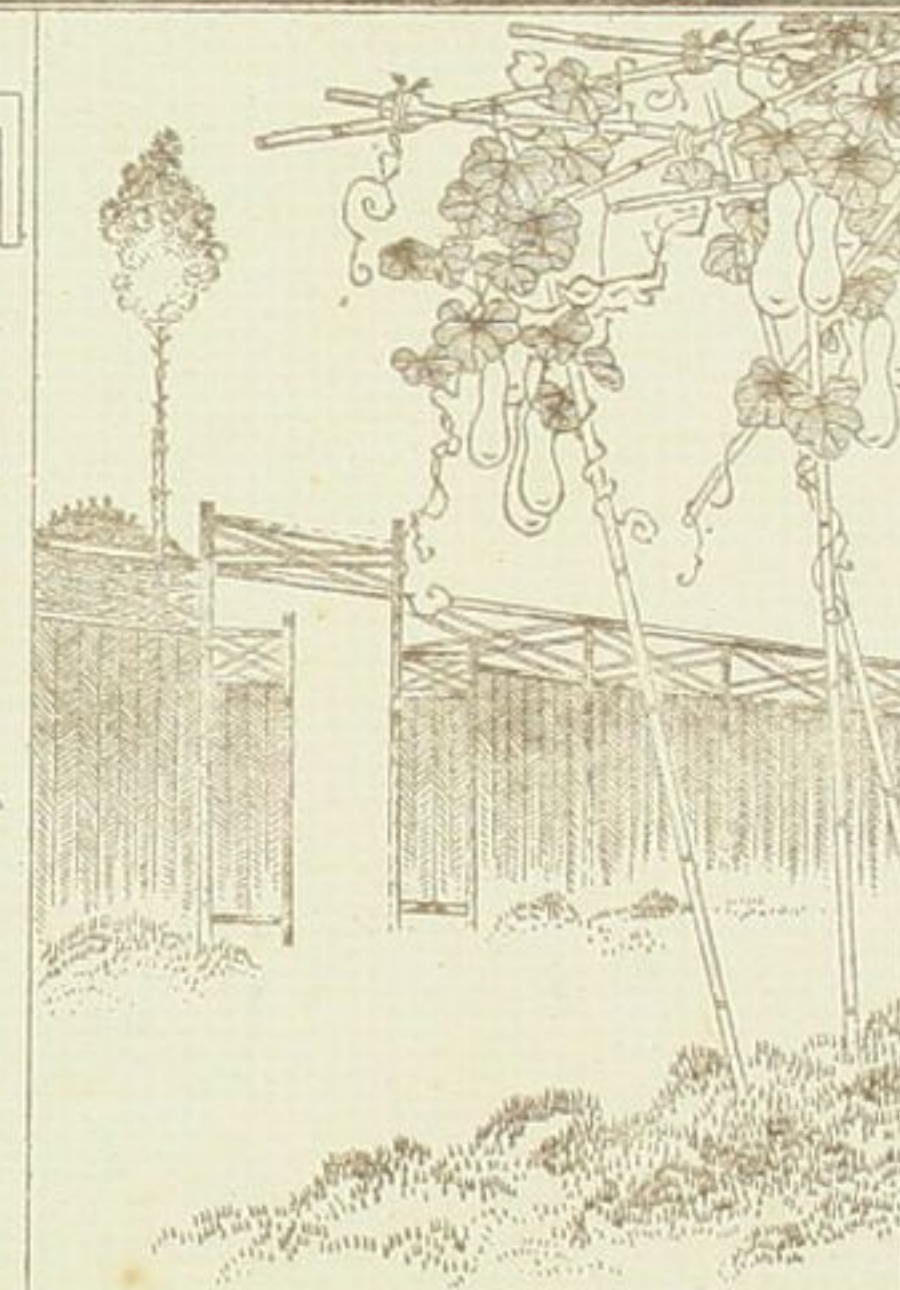

夕が月



きりつほ

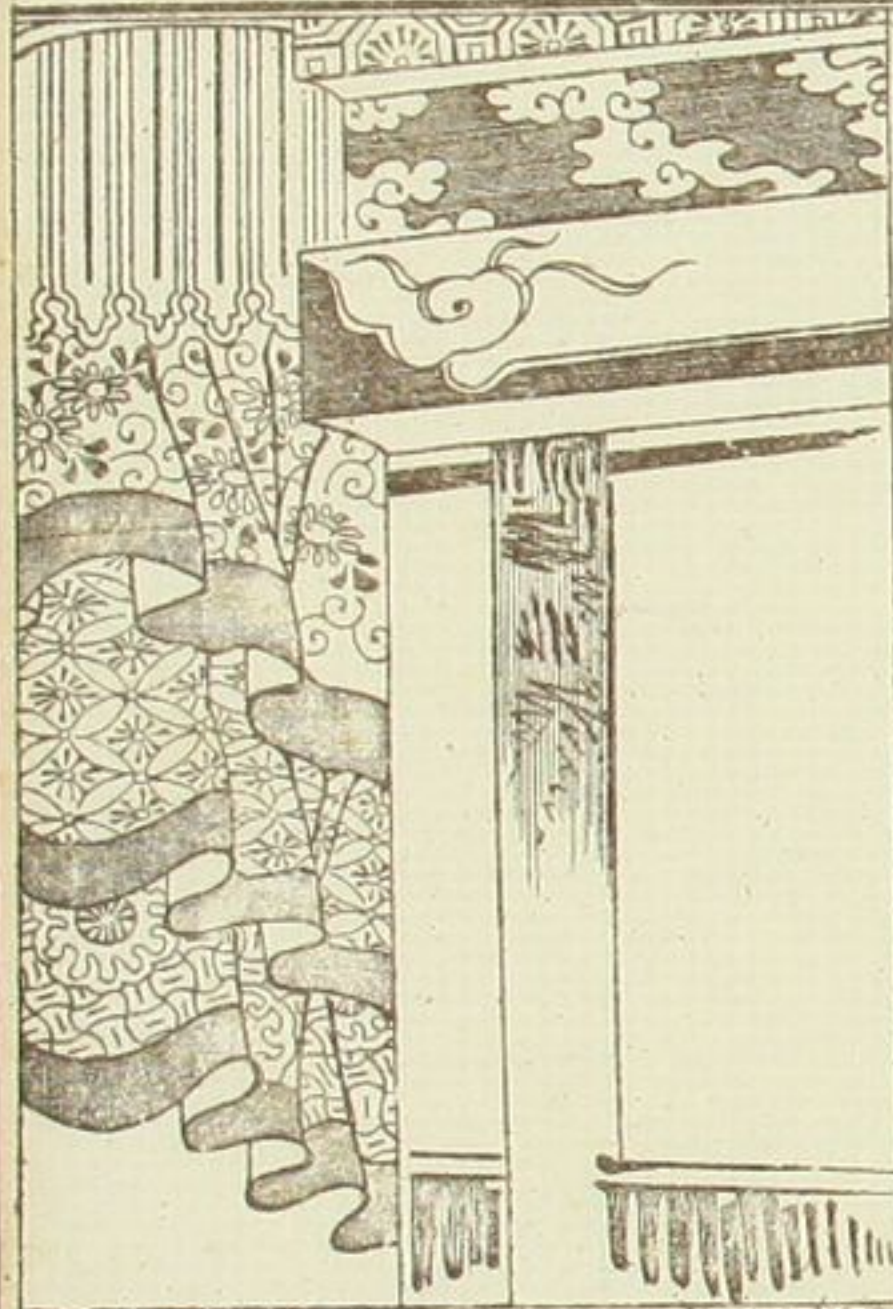

まき



のこけ



ほたる



たまかづら



らまふも



せき



こさしん



たなちるさこ



たなのおん

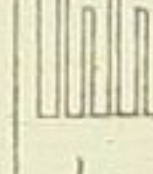

わらむさね

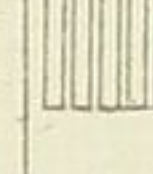
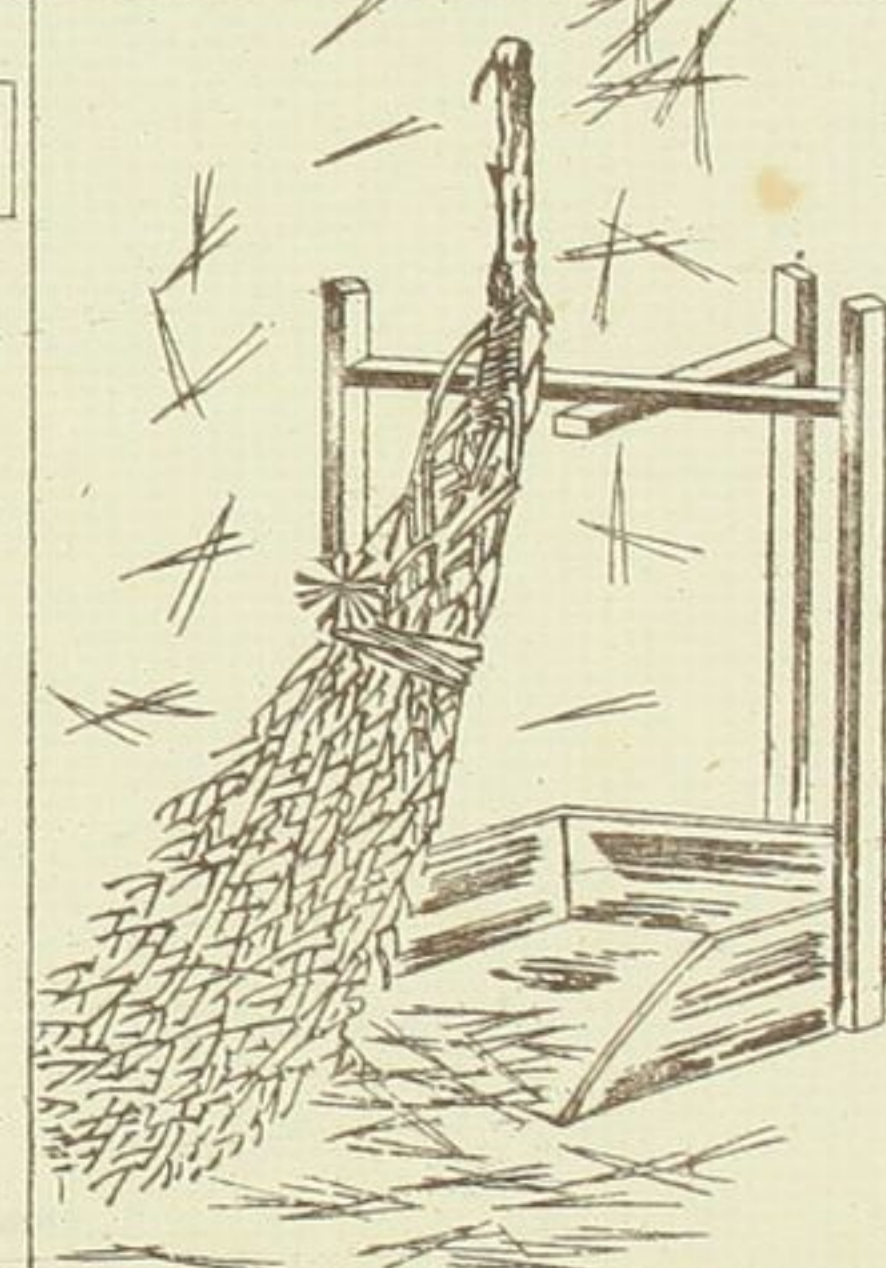

ほろきよ

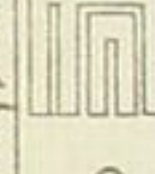

つりあし



むめぐい



こゆん



こふあり

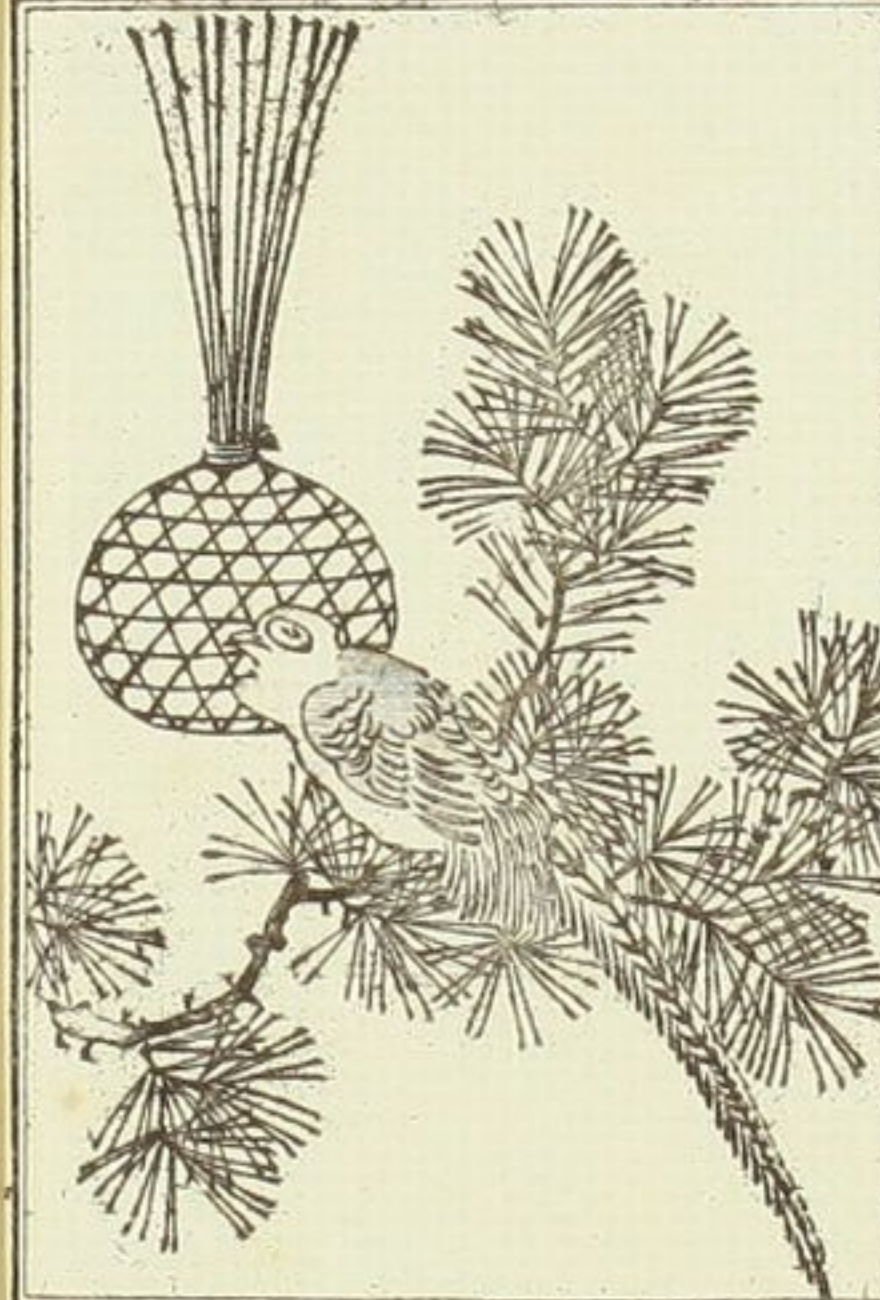

もつね



ろさぐね

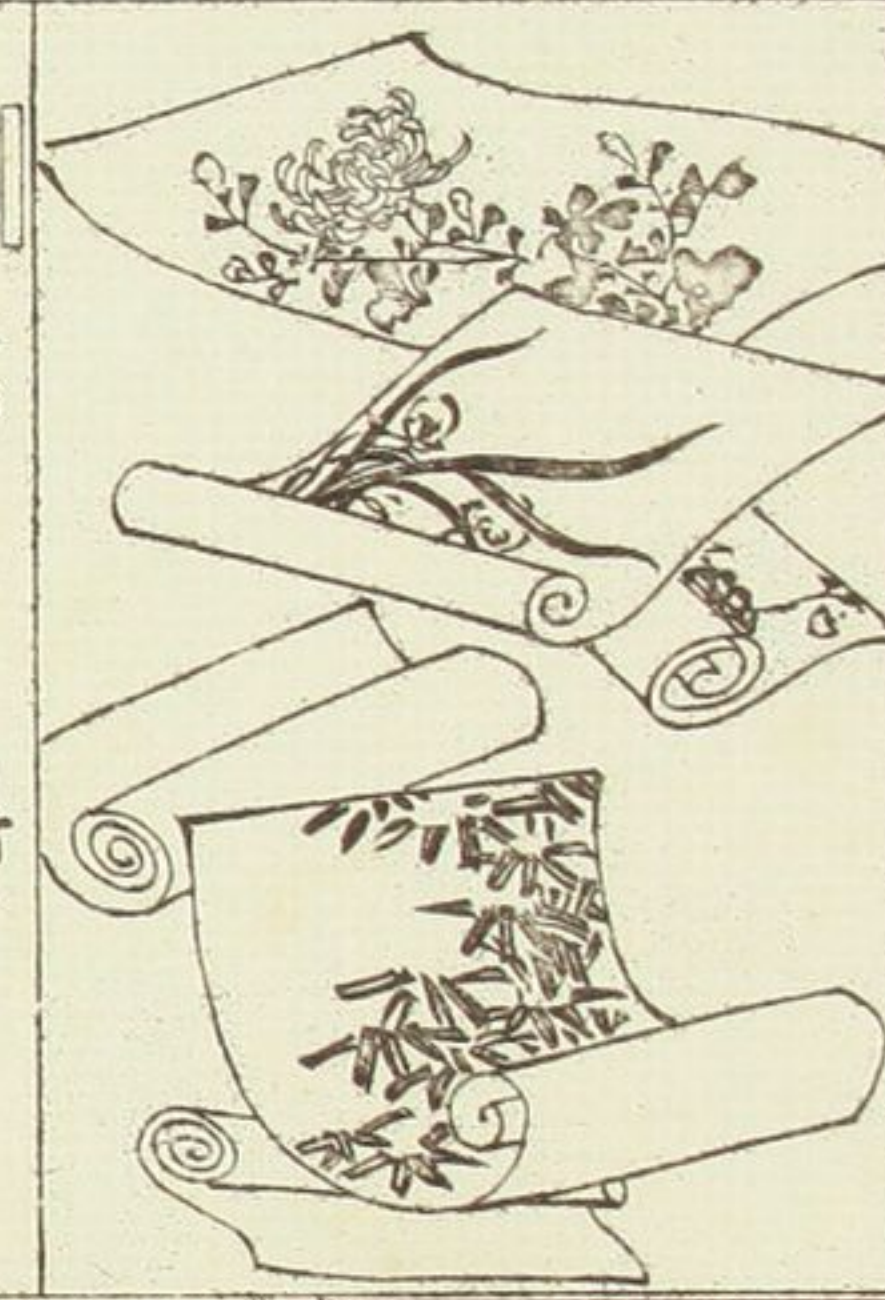

ろりせ



まろうぜ



よねぢぢ

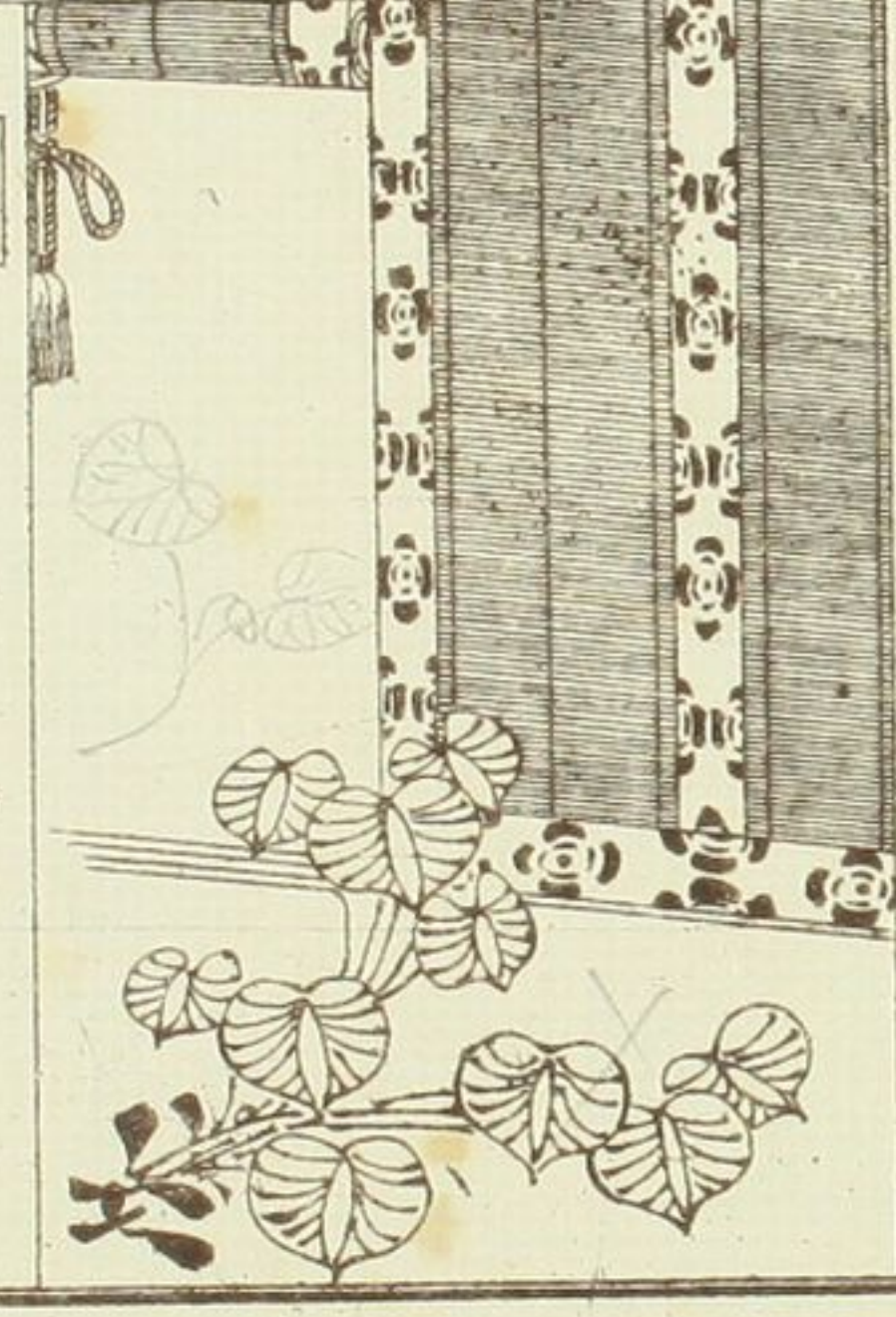

りせい



すつむえち



うつせ



こうか下



かきまぎ



ゆづらのうらた

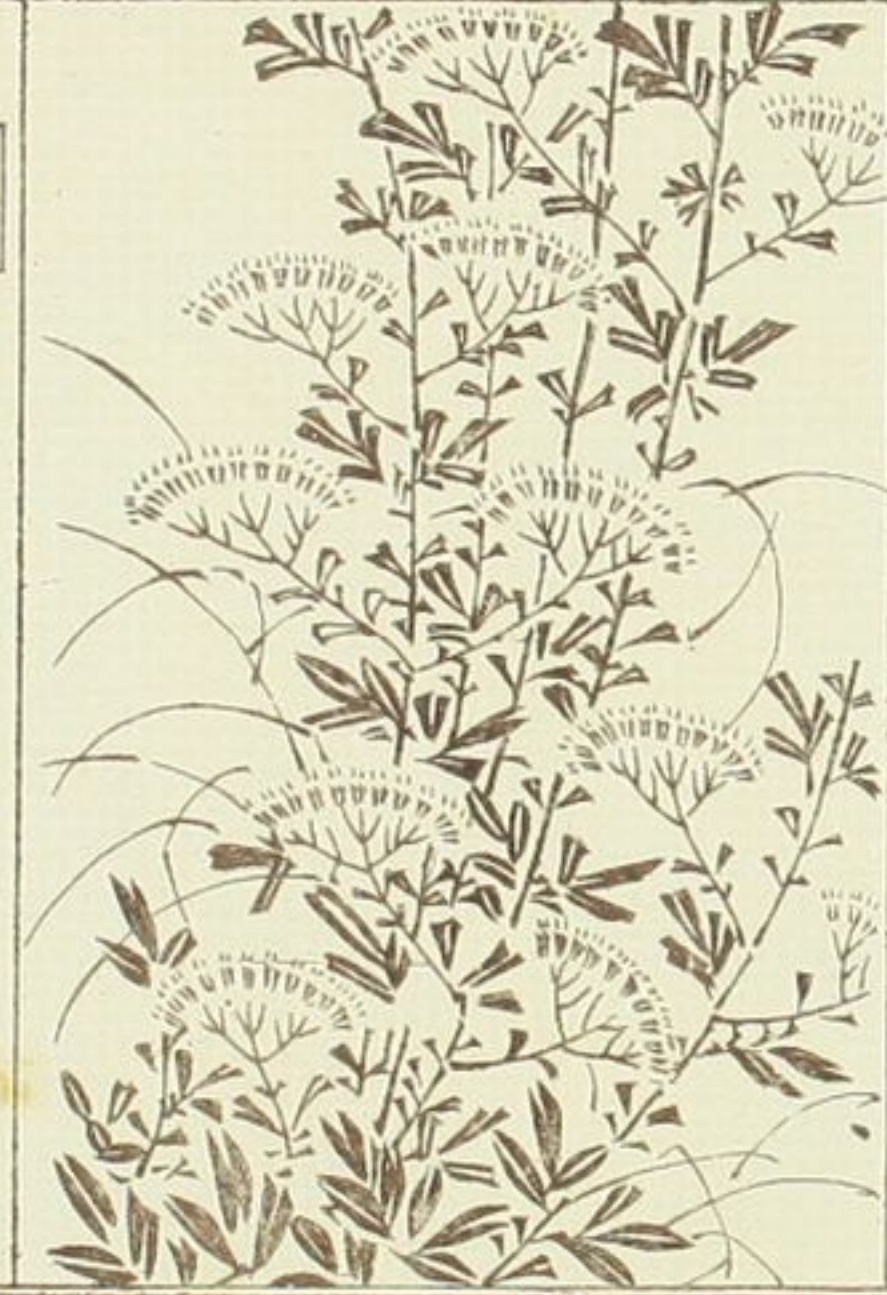

ふらむうま

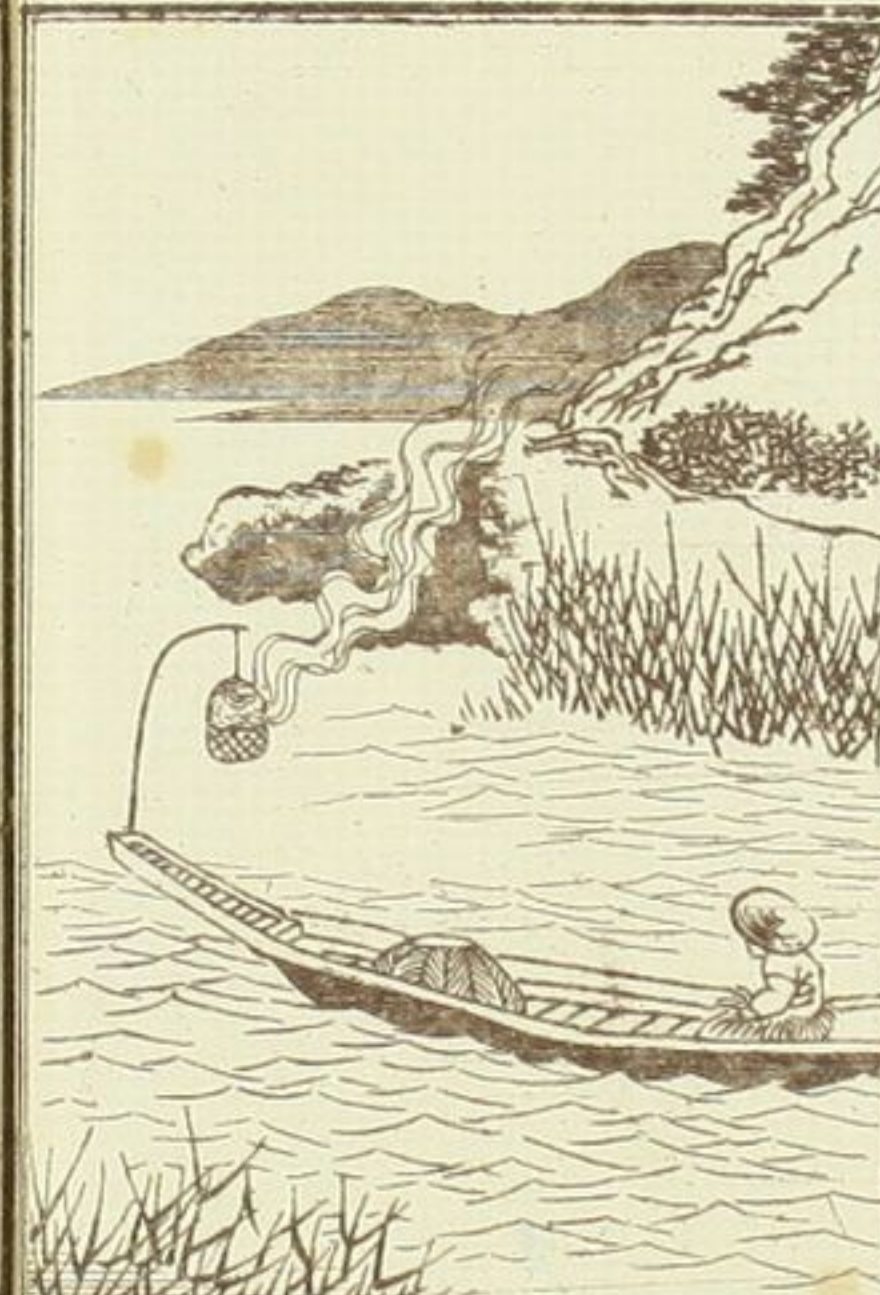

かりせ



こま

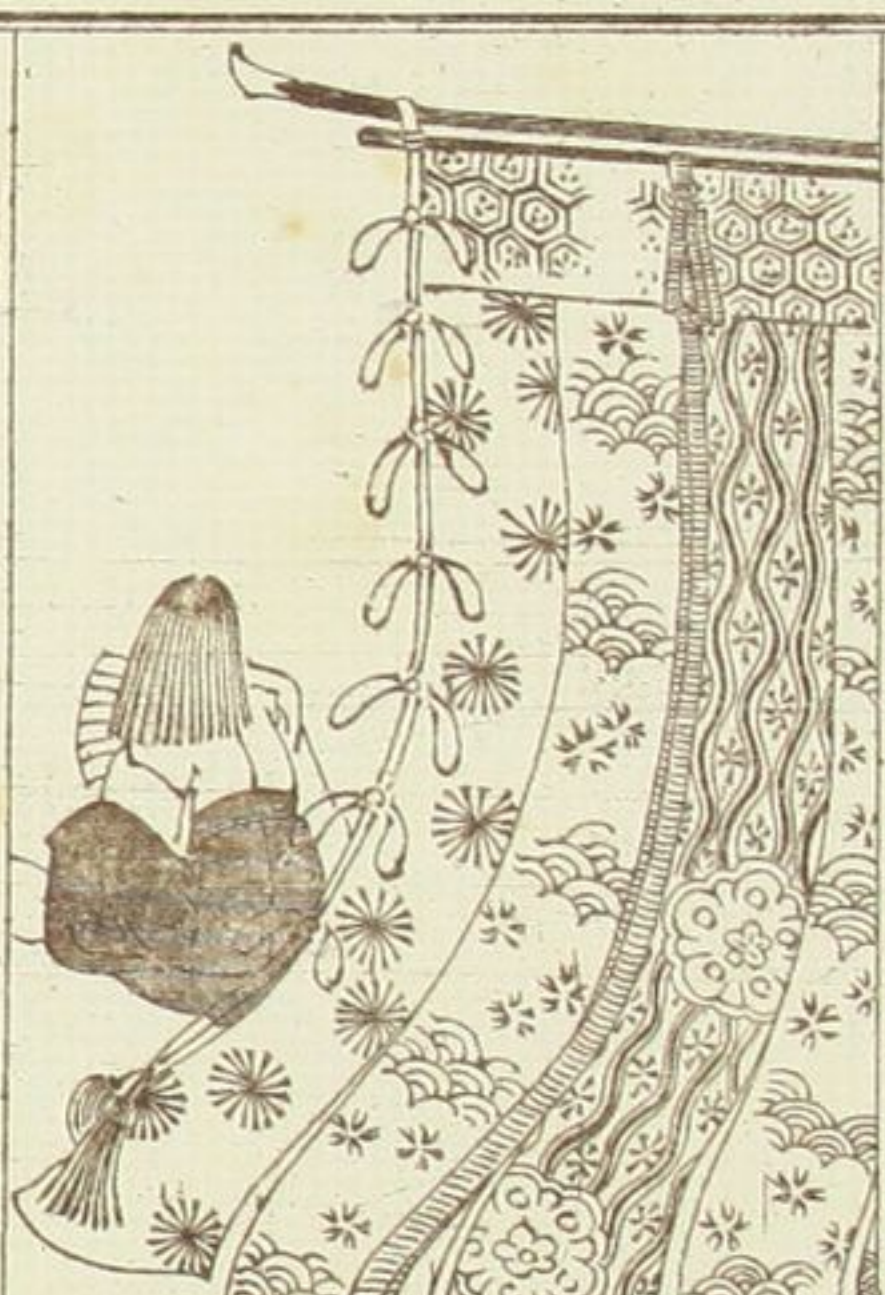

おとめ



かげろう



やどりぎ



志いぐもと

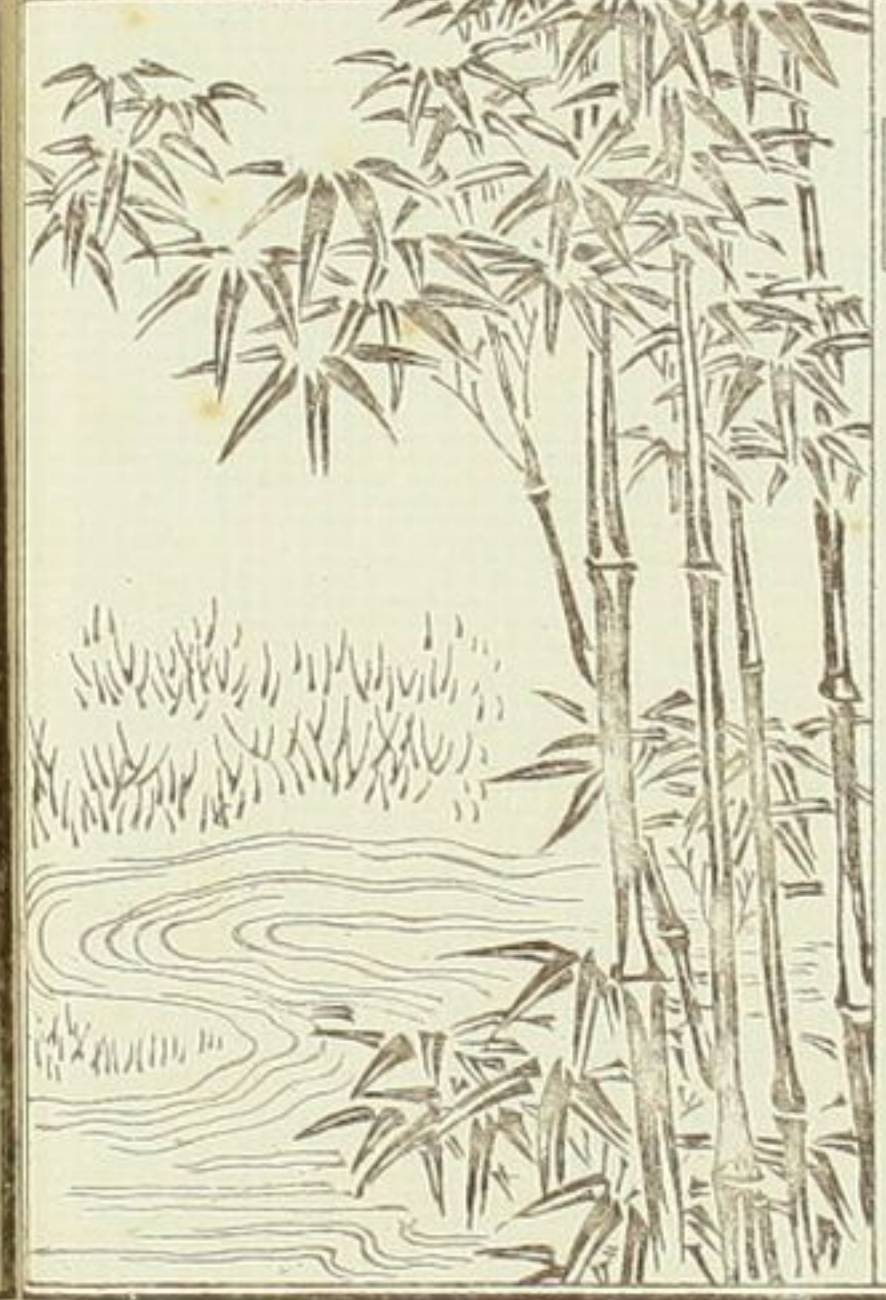

たけかき



そのり



よふふへ



よあふ



ろりま

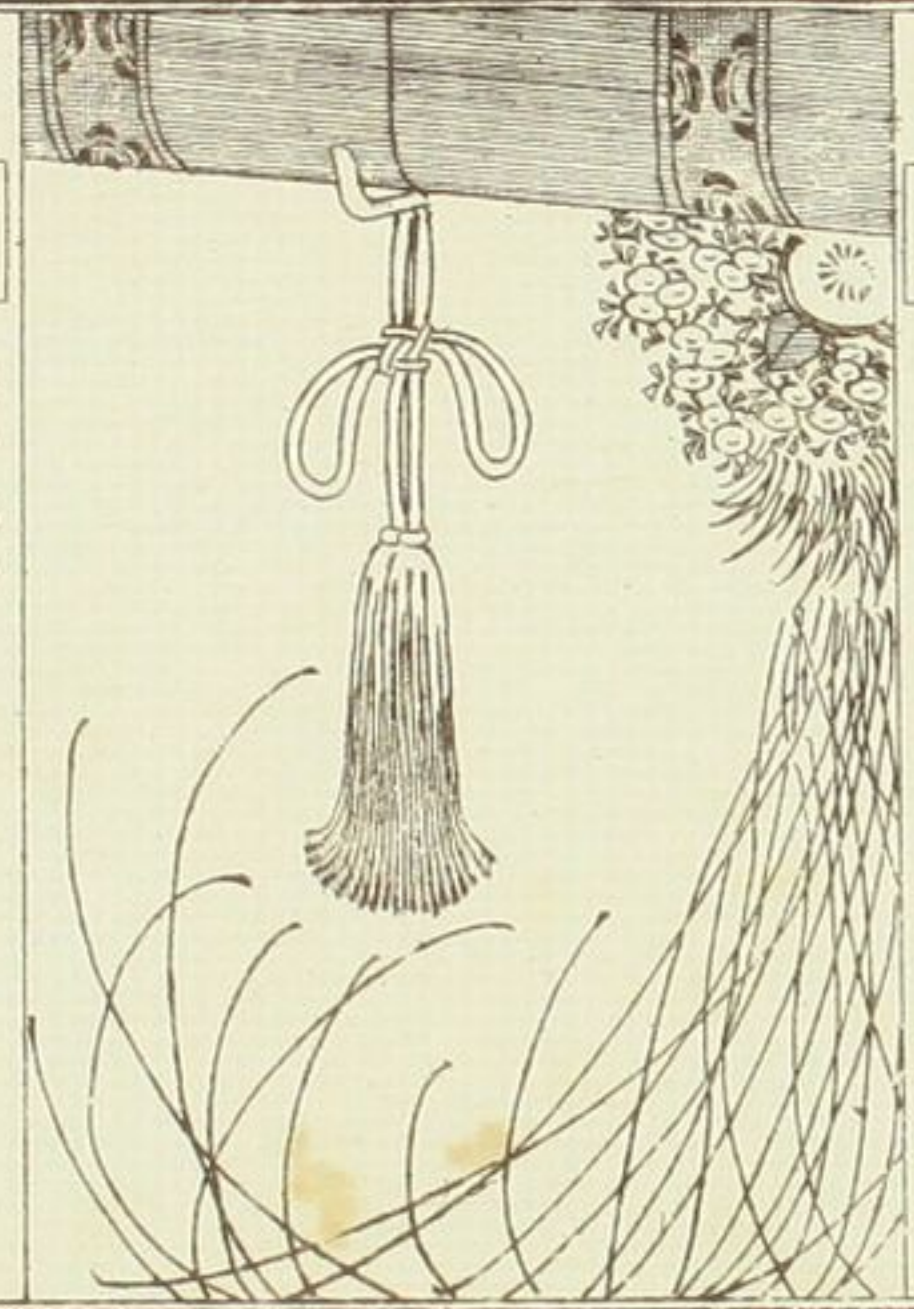

あげま



あふむ



まほり



すむ

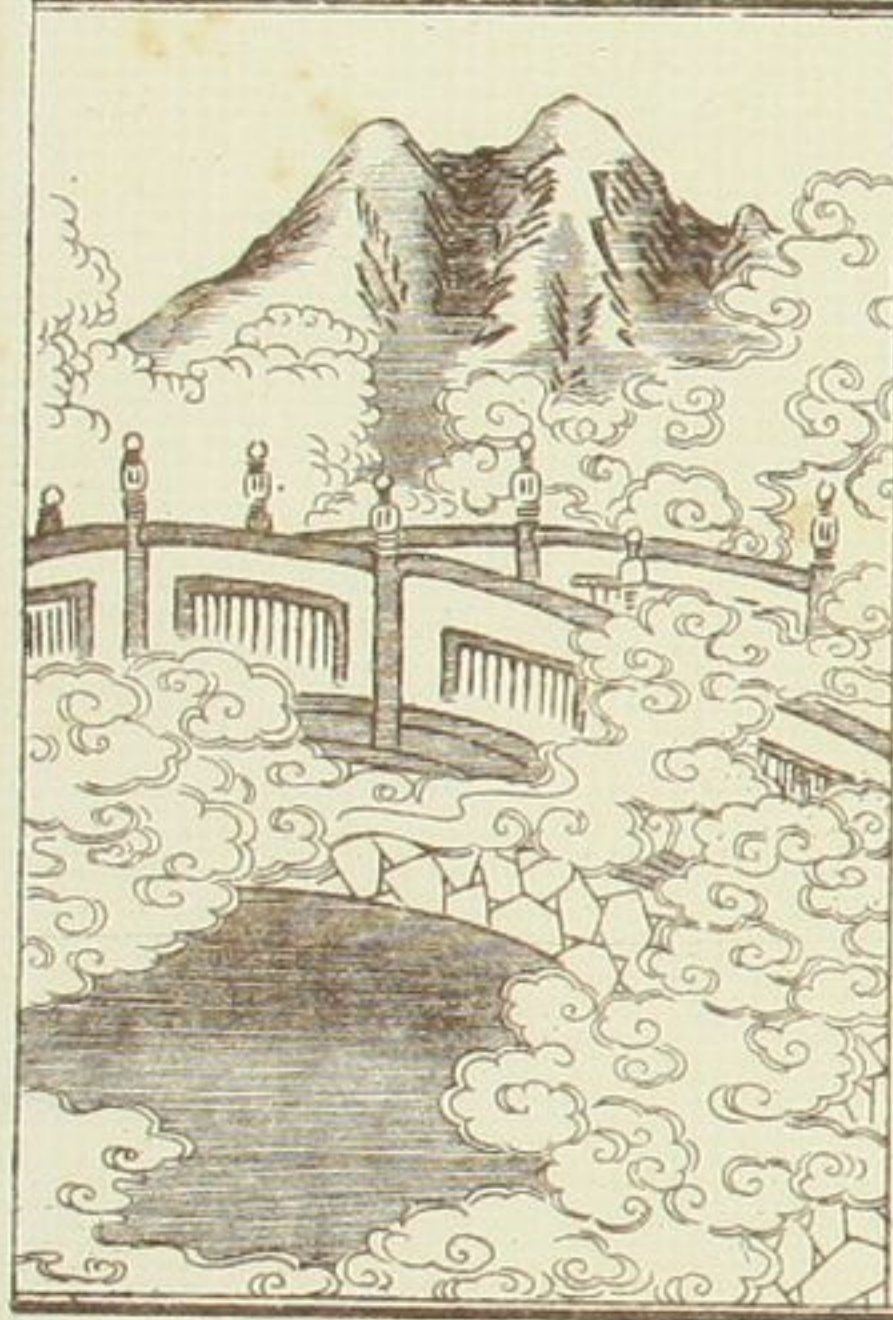

あめのうきかた



うきふね



あまのうき

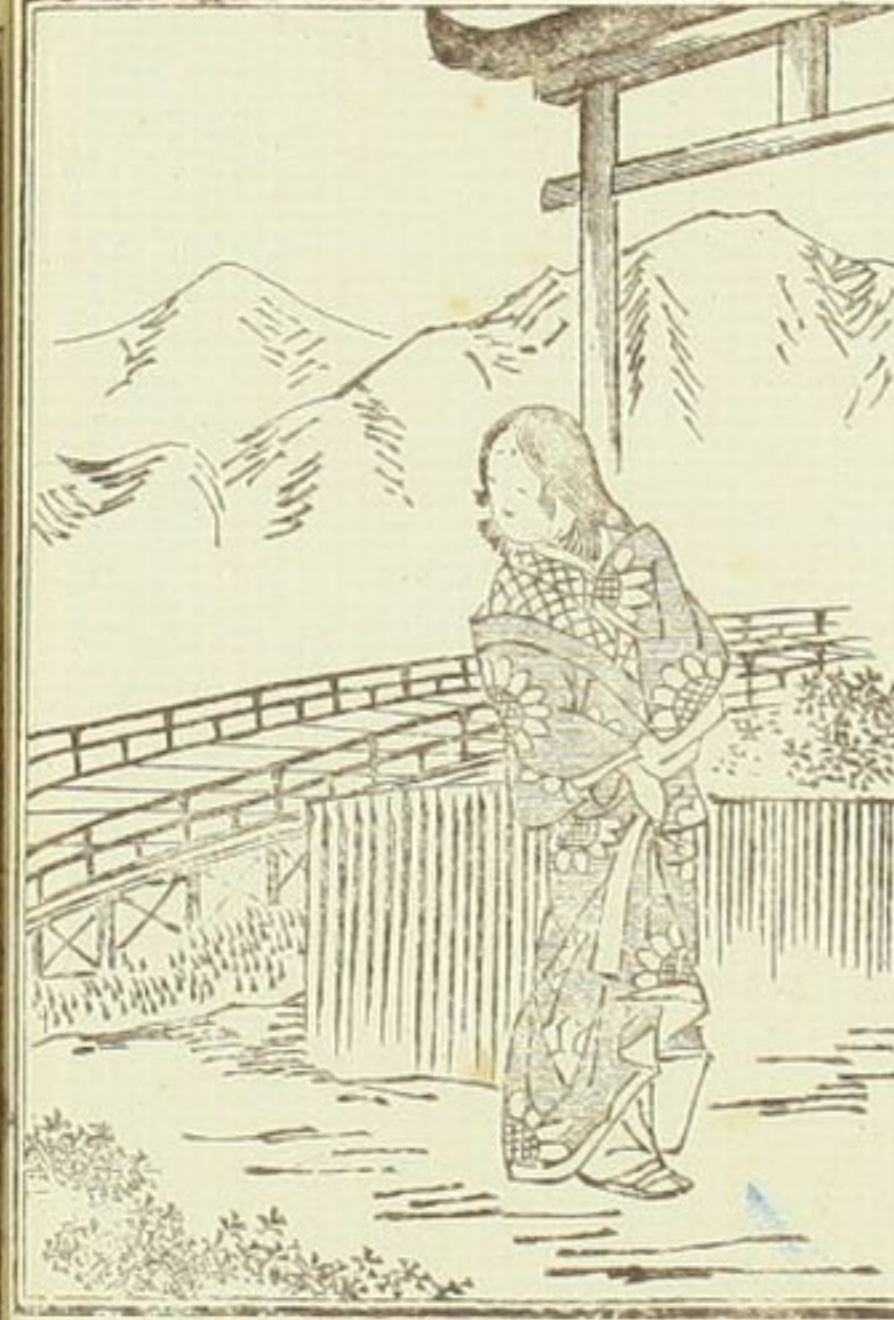

あまのうき

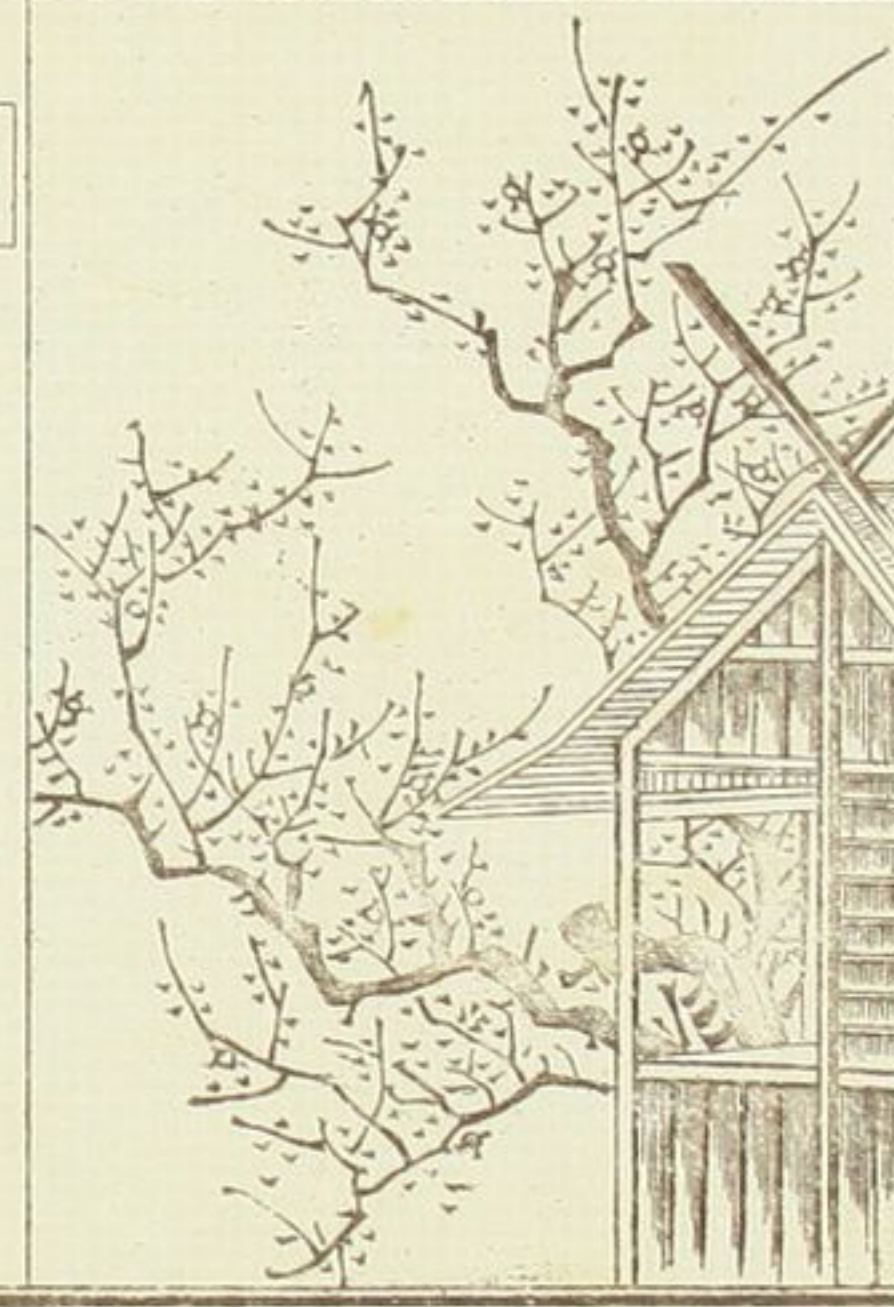

あまのうき



あまのうき

○ 恙まのふ福寿草



○ 梅花のいぢい



○ 桜のまんかい



○ 物ぢ

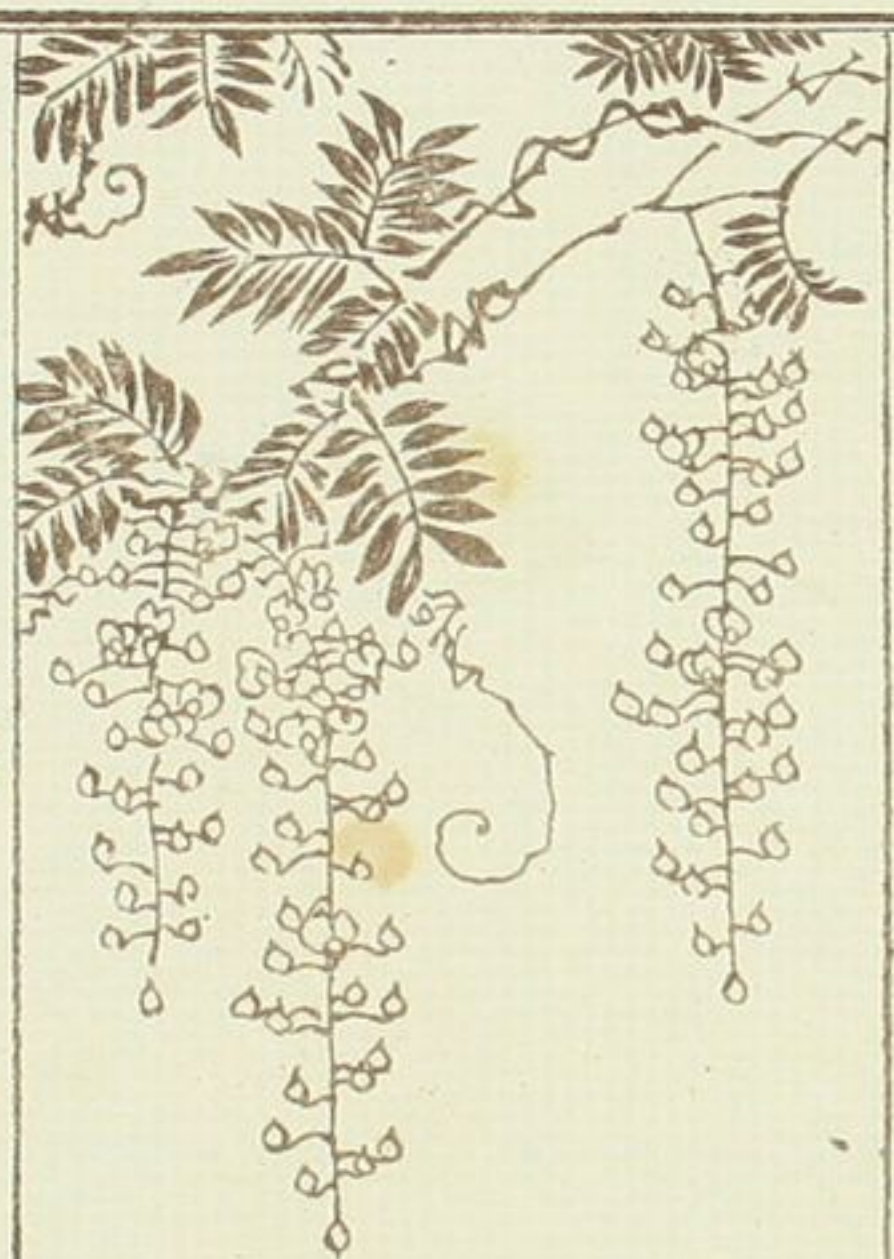

○ 花ぢやうぶ



○ 夕がねたな

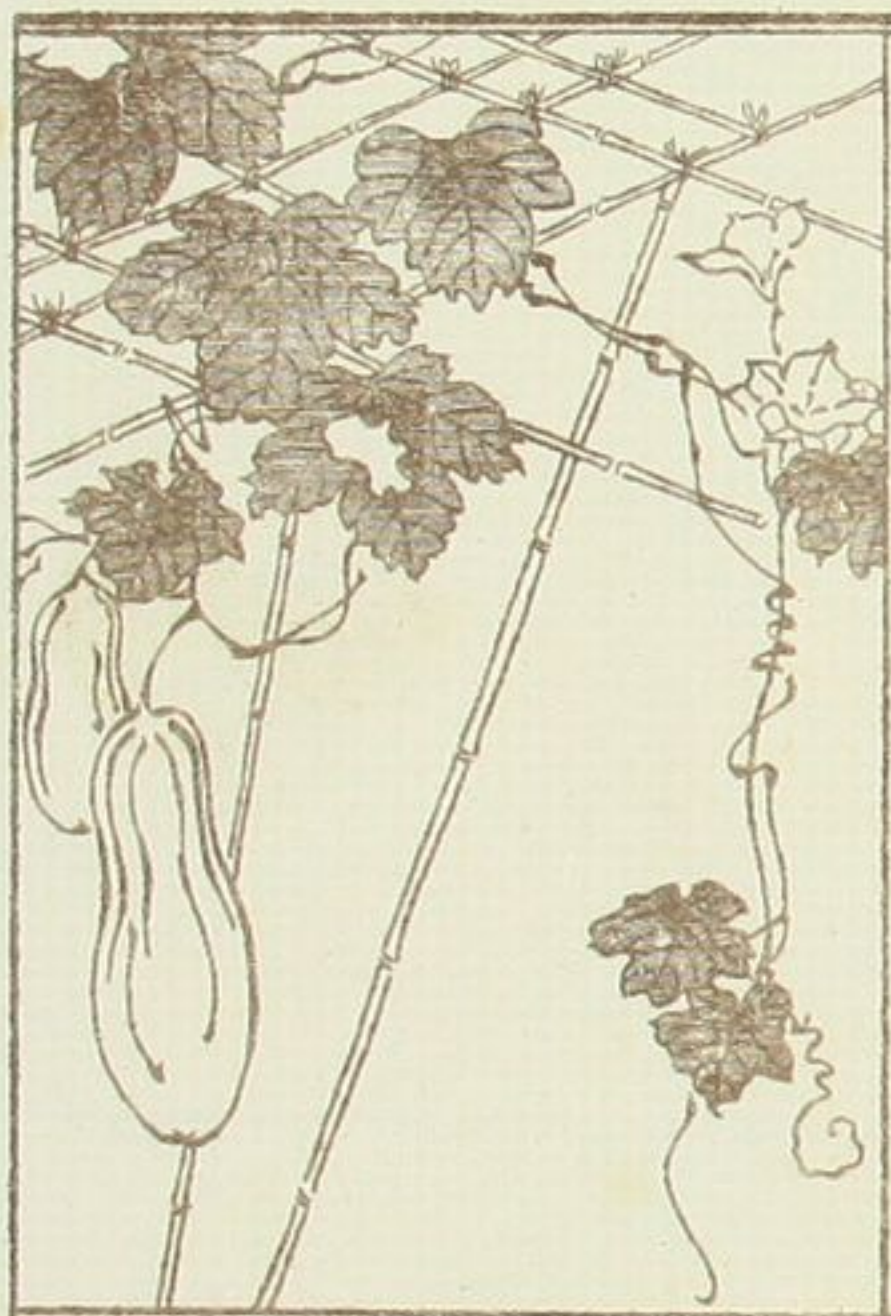

○ 丸す

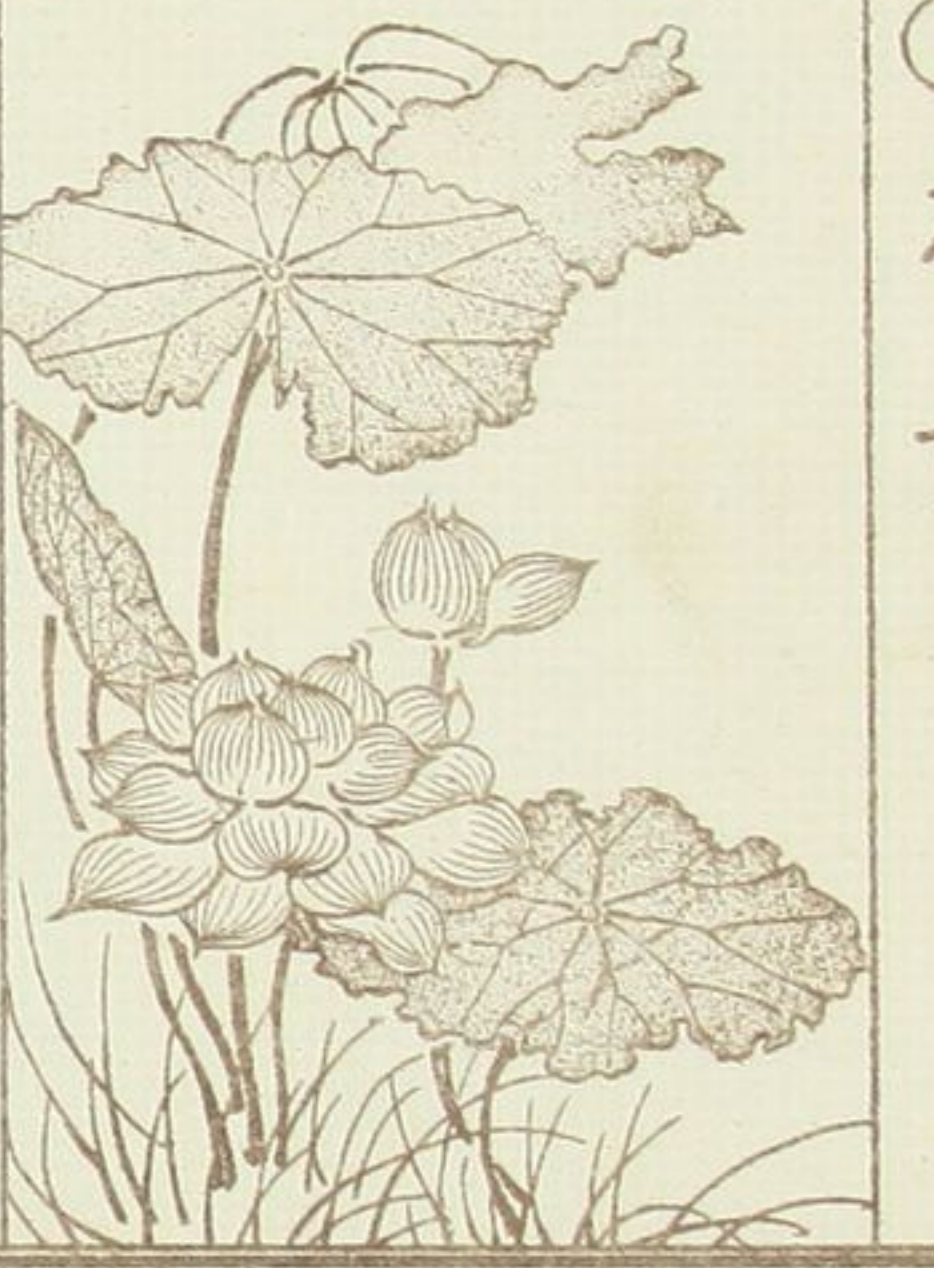

○ 月すき



○ やぶきがきたく



○ 毛みたら



○ 初ゆきすいせん



○ 雪中の梅

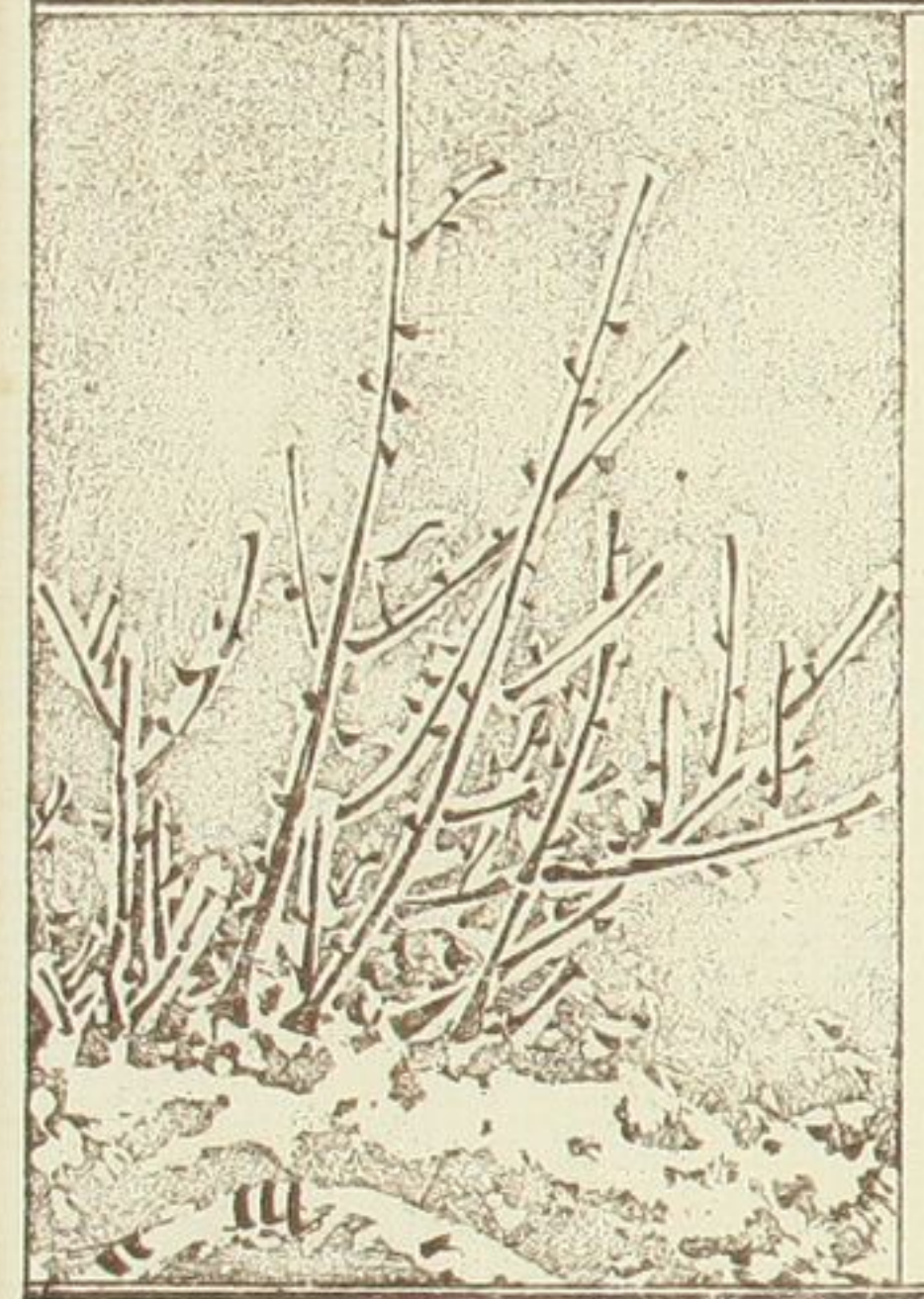

○あはし花争



○火里やろ

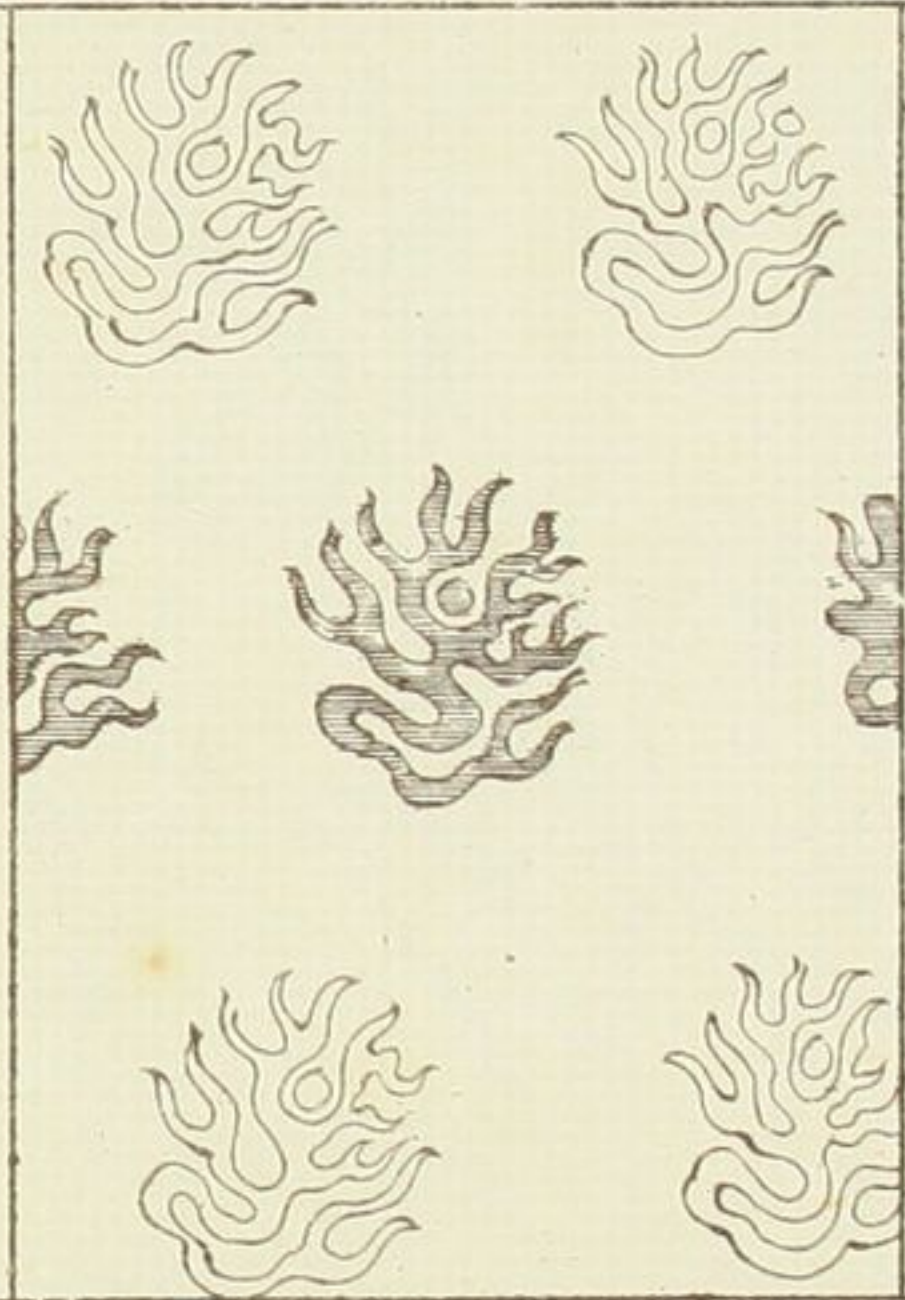

○ほろろしき



○たふふち

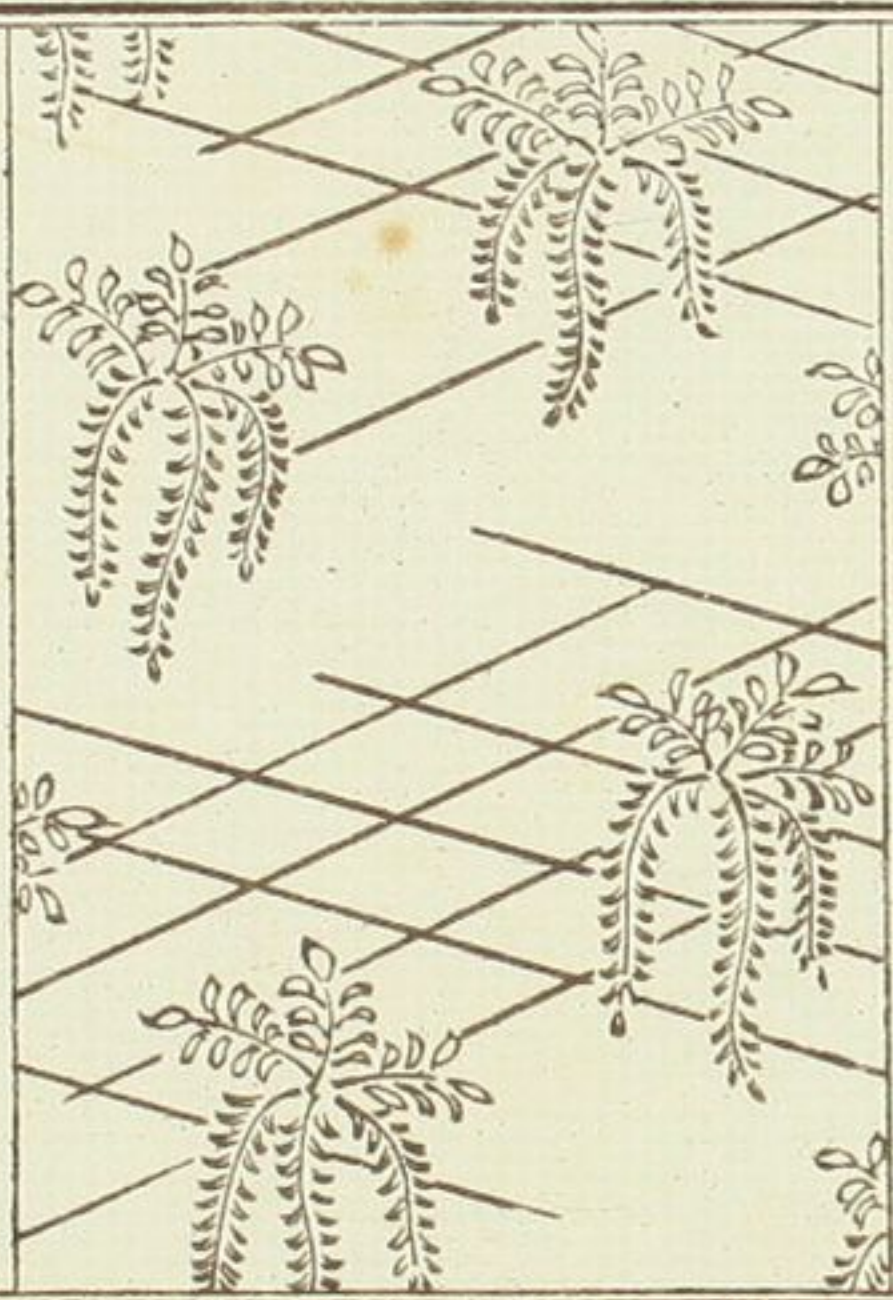

○あはし花争



○あはし花争



○ 七すからん

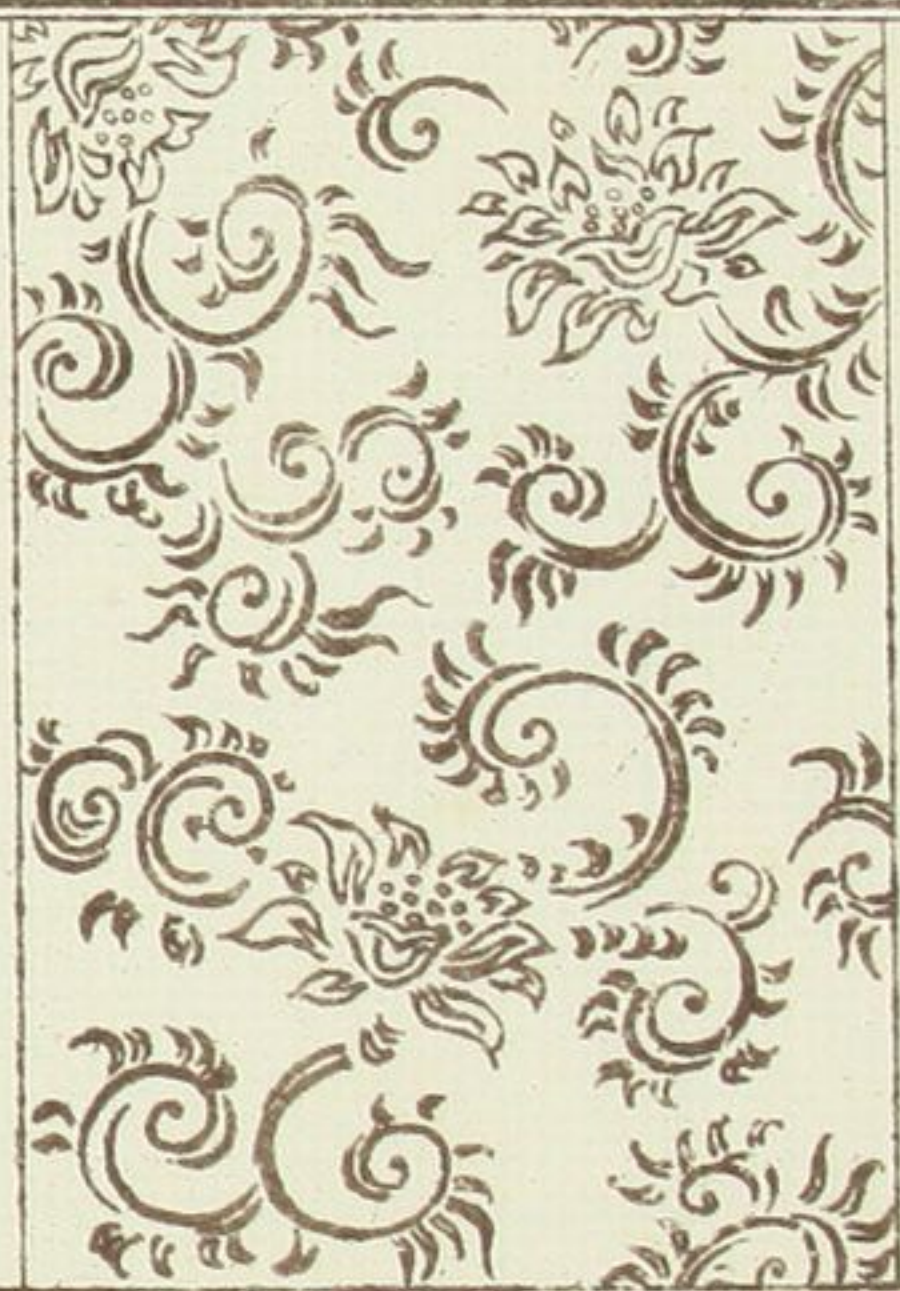

○ キリノ角

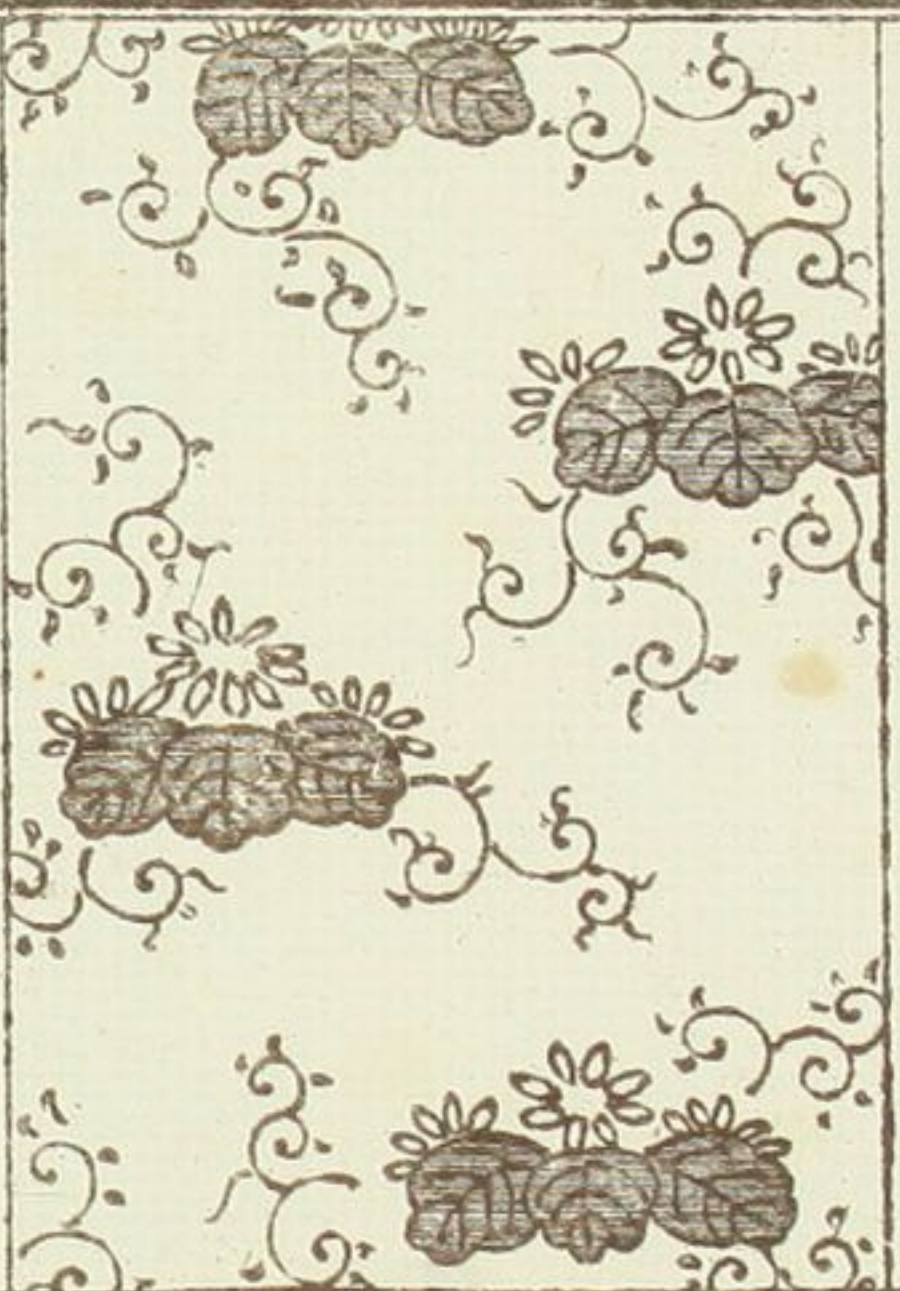

○ かりす



○ せ



○ 目

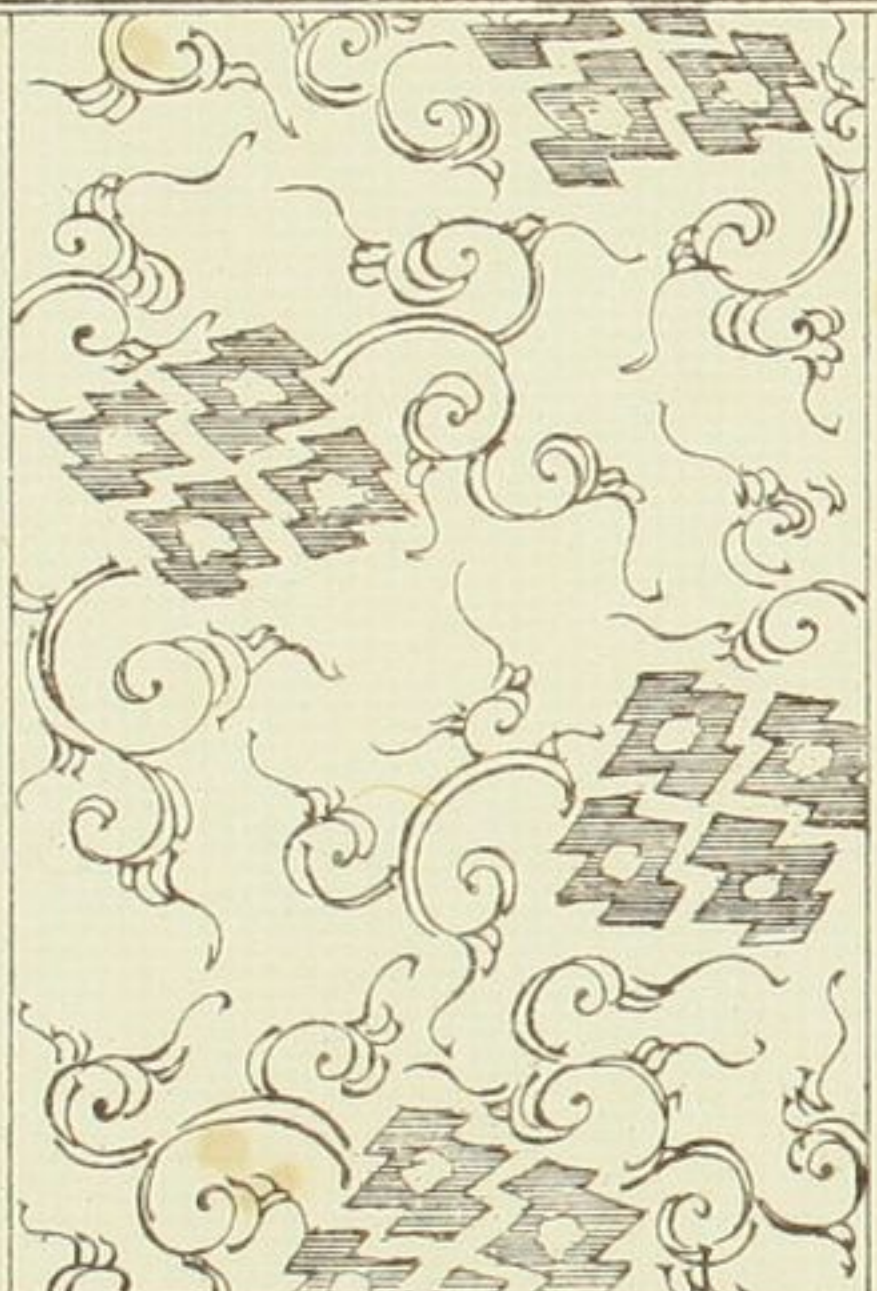

○ 七

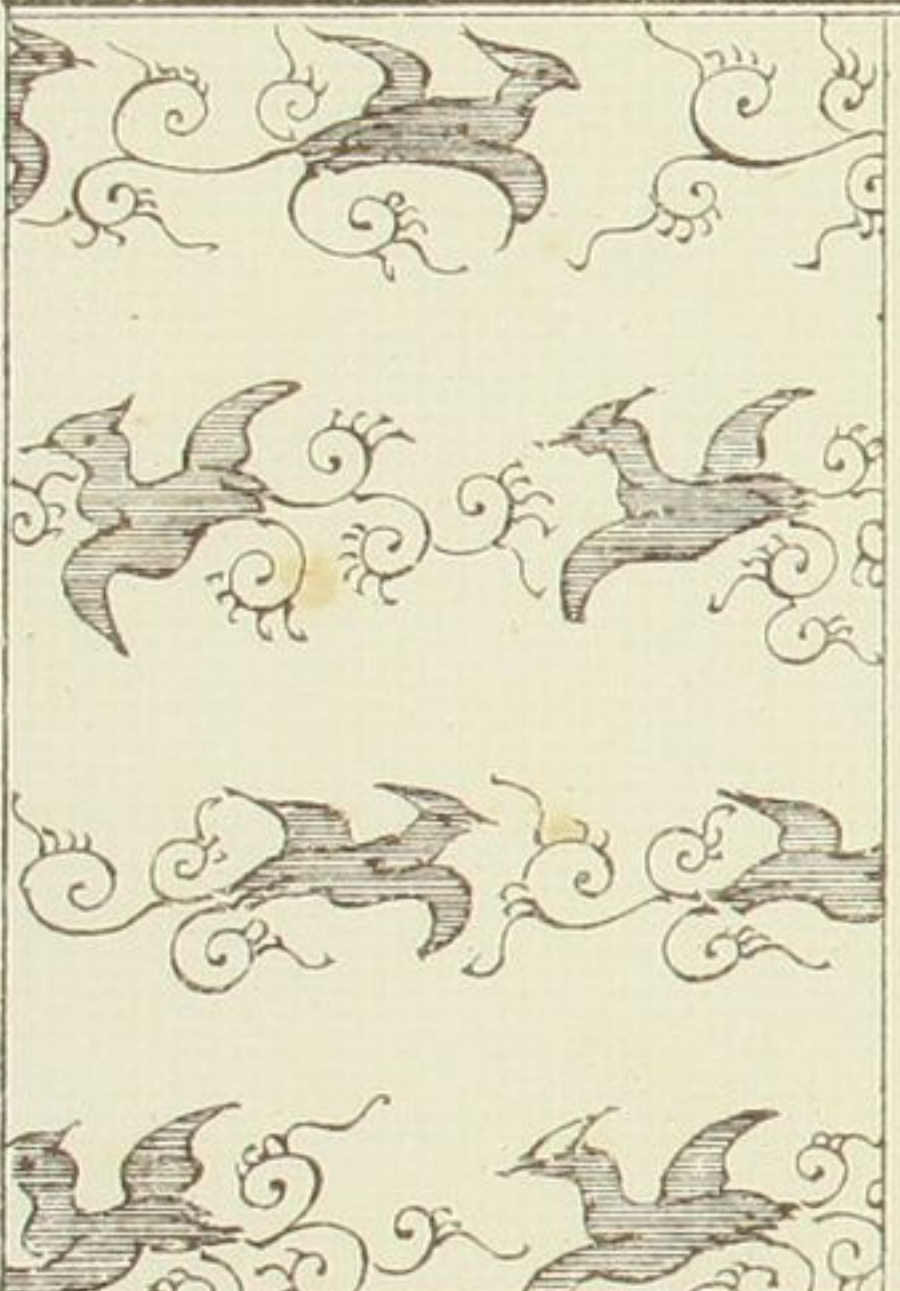

○ 花鳥の遊戯

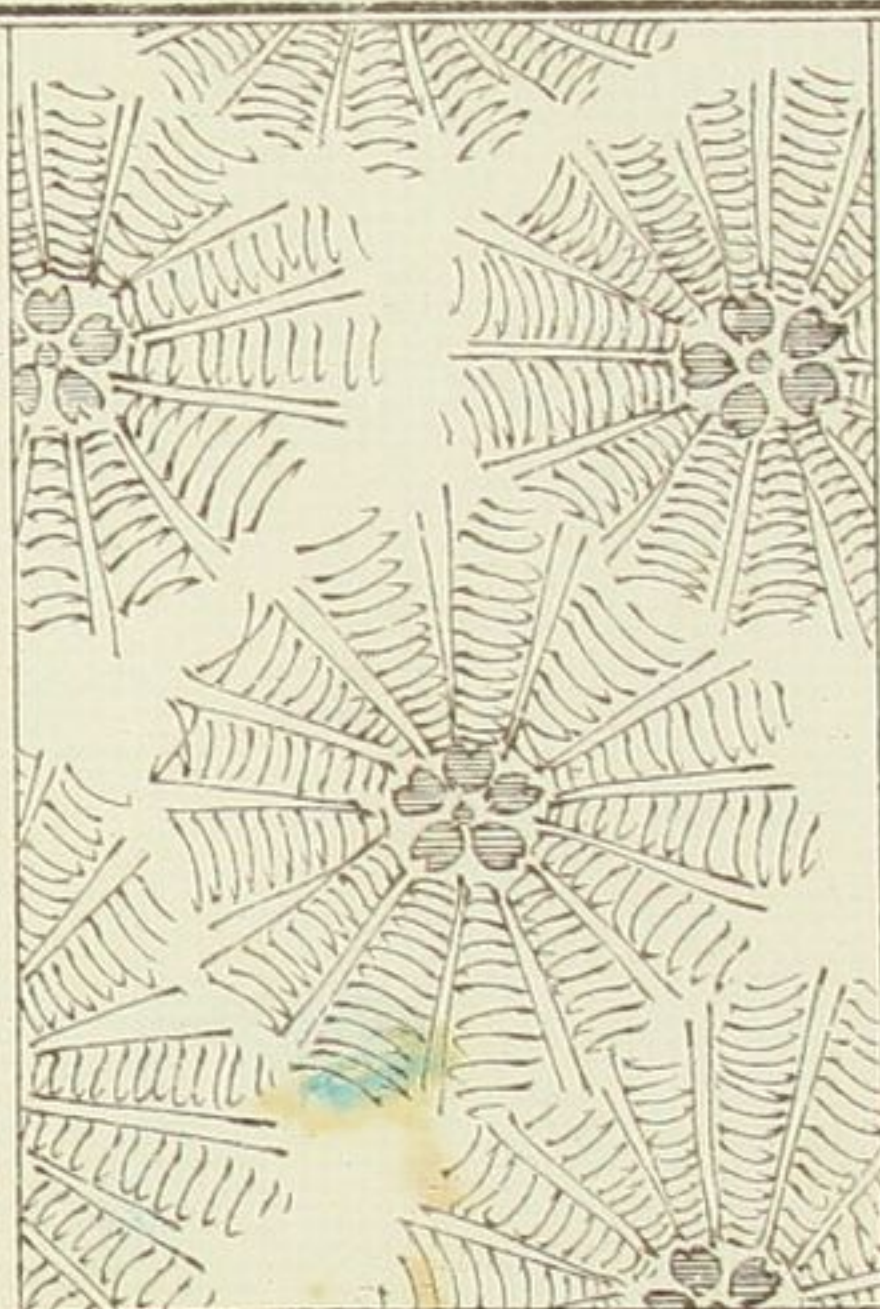

○ 花鳥の遊戯

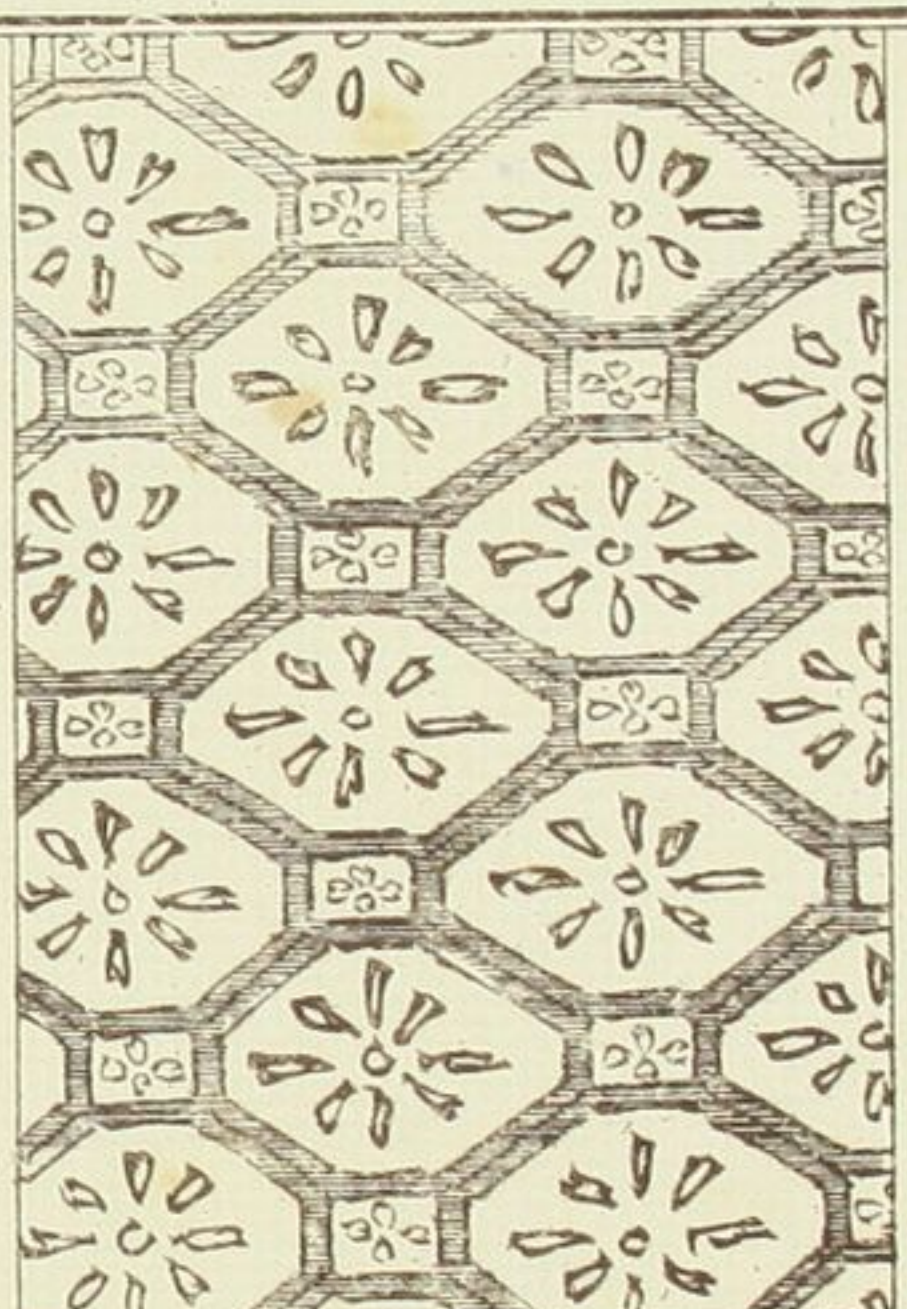

○ 花鳥の遊戯

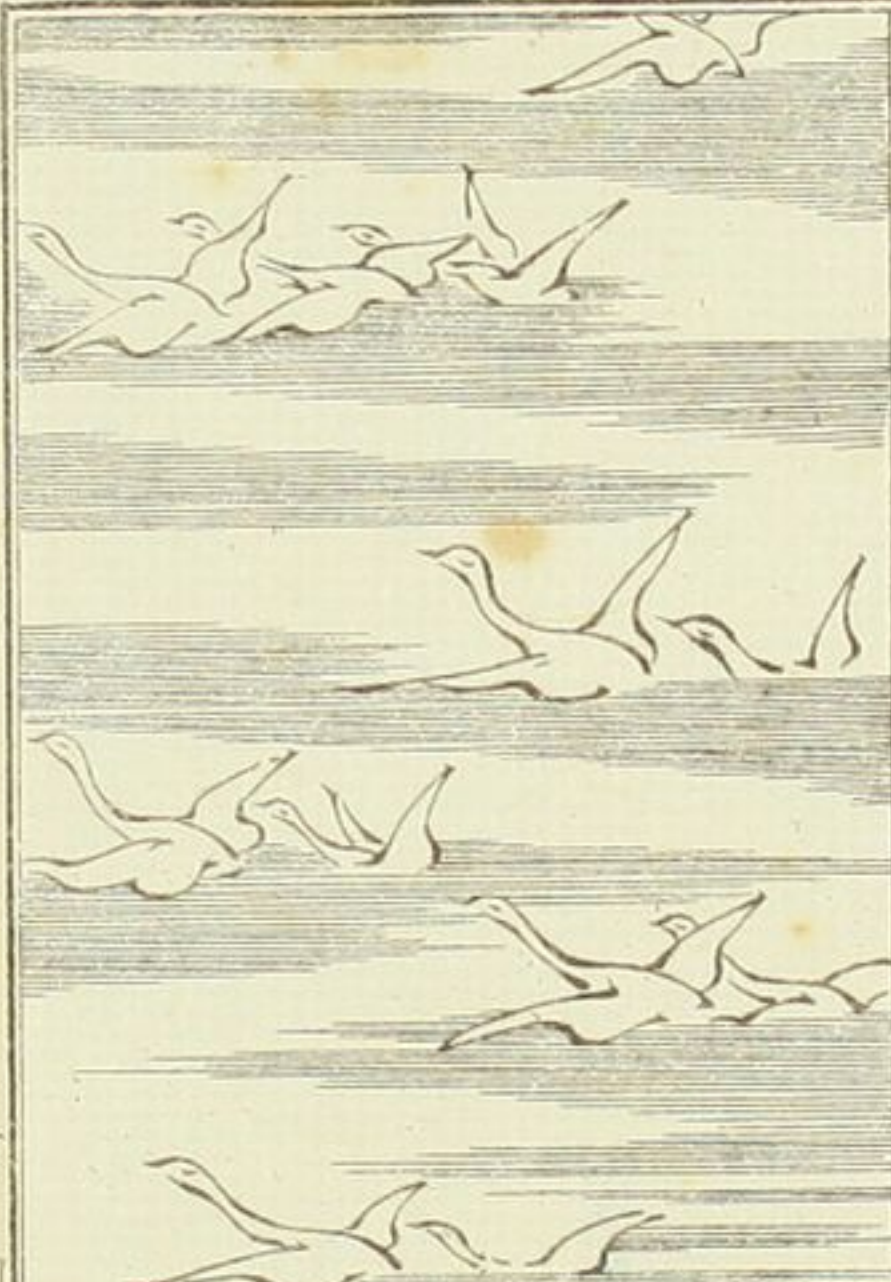

○ 花鳥の遊戯

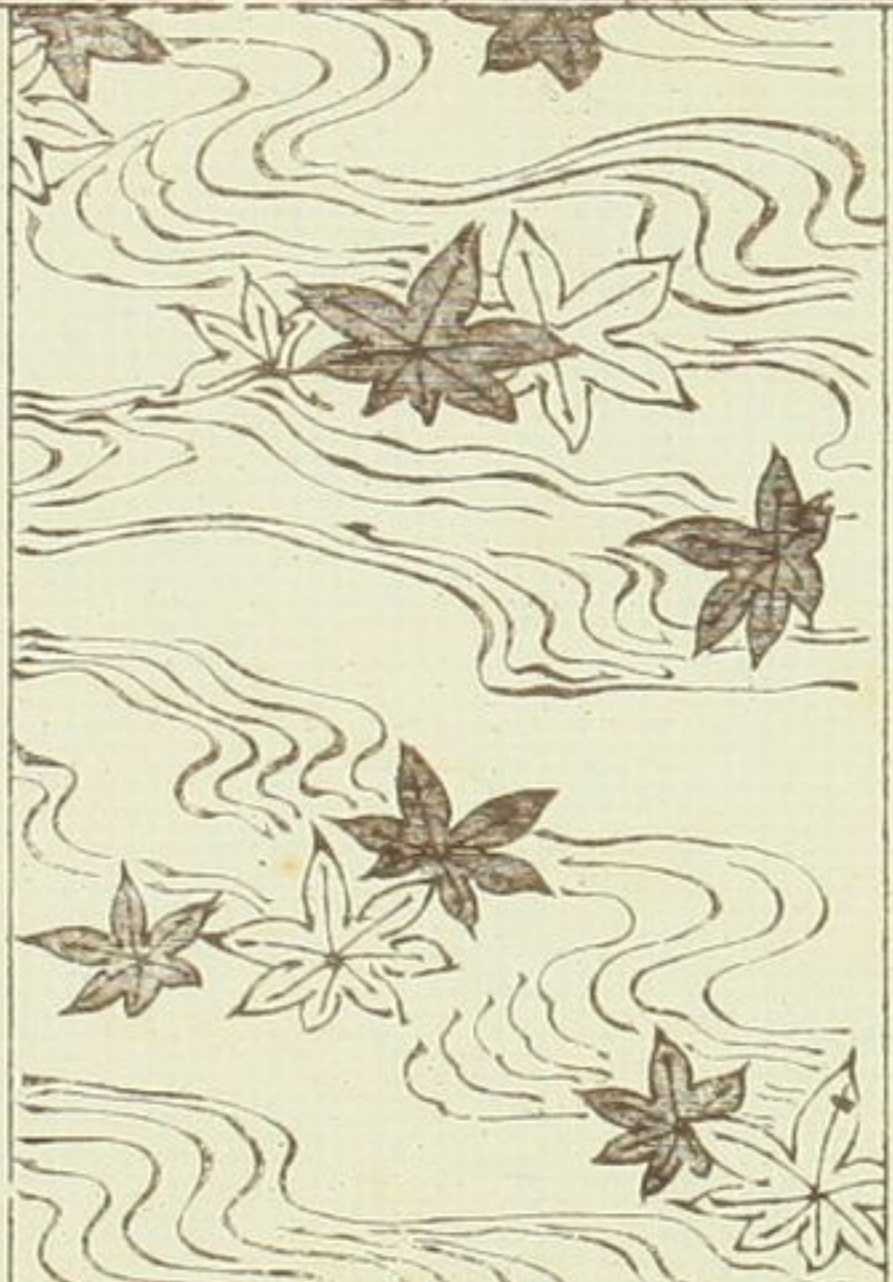

○ 花鳥の遊戯

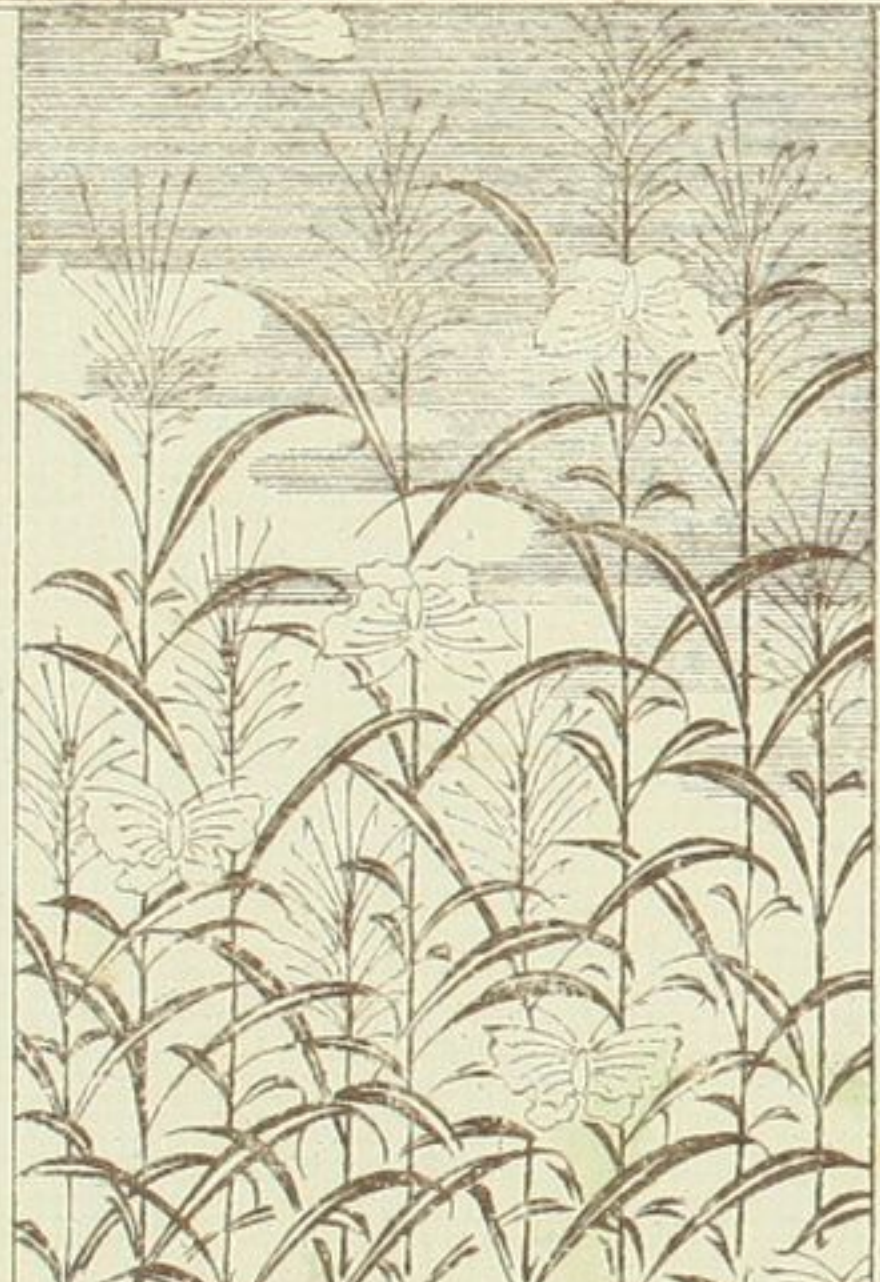

○ 花鳥の遊戯

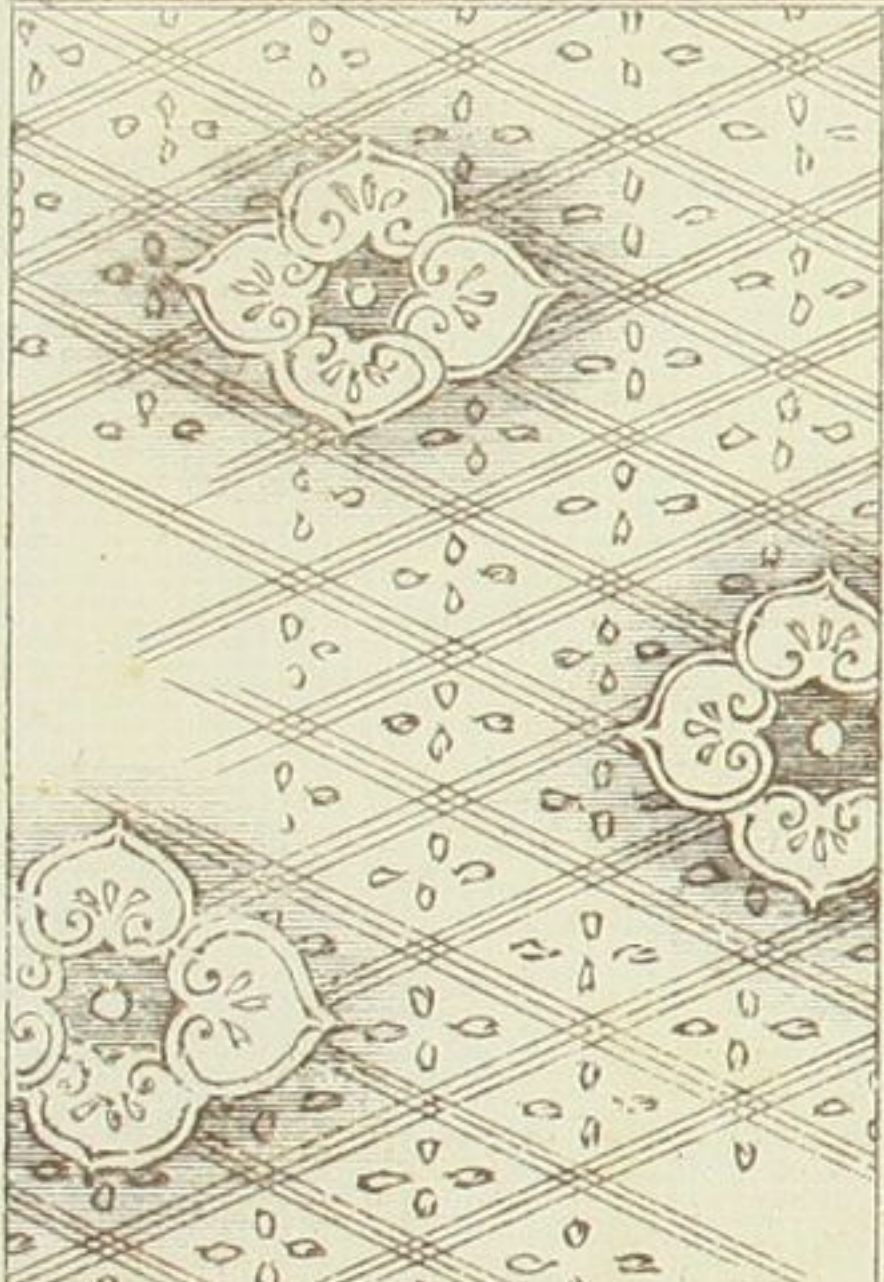

○ちがいでせう



○ちがいでせう



○ちがいでせう

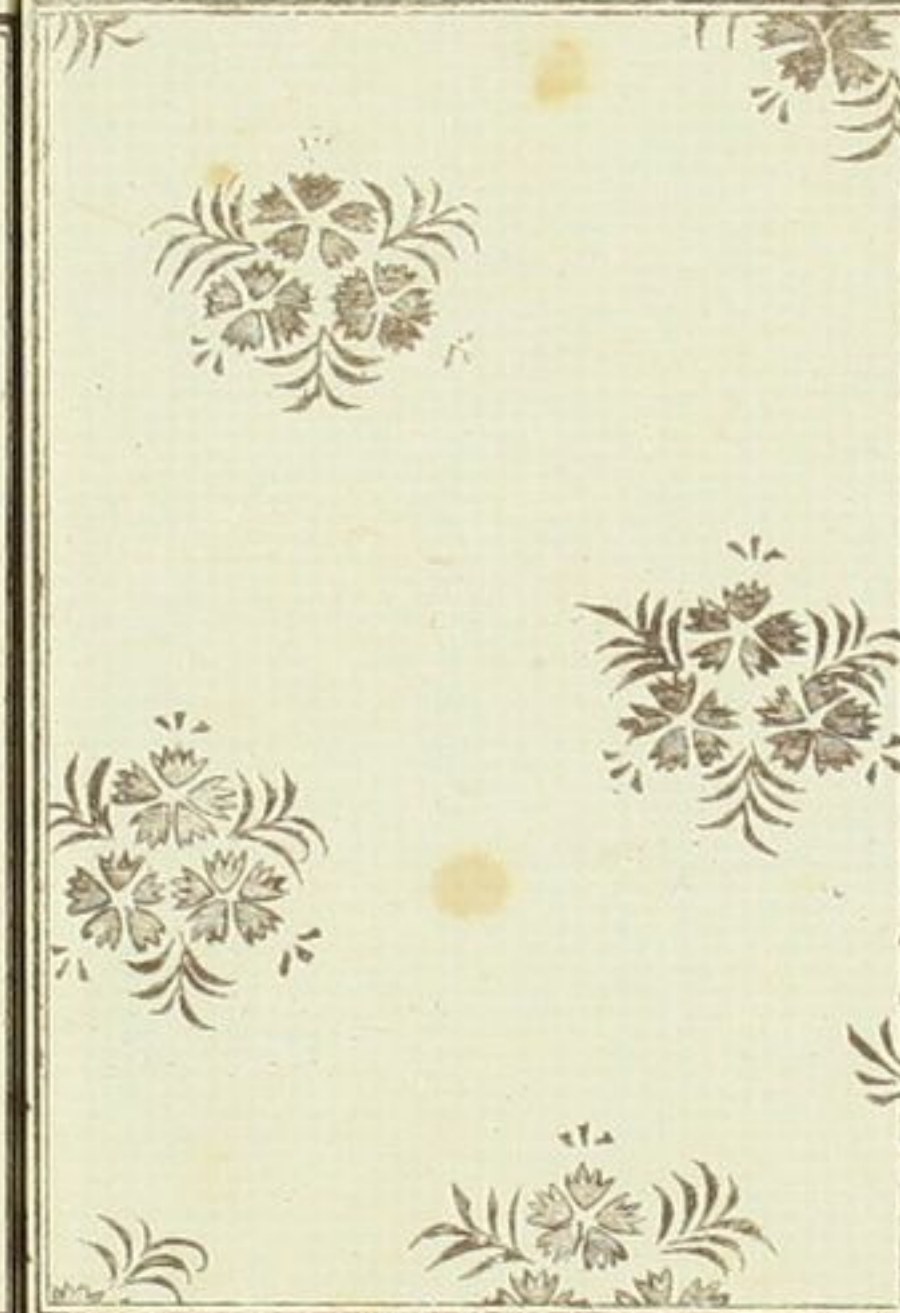

○ちがいでせう



○ちがいでせう

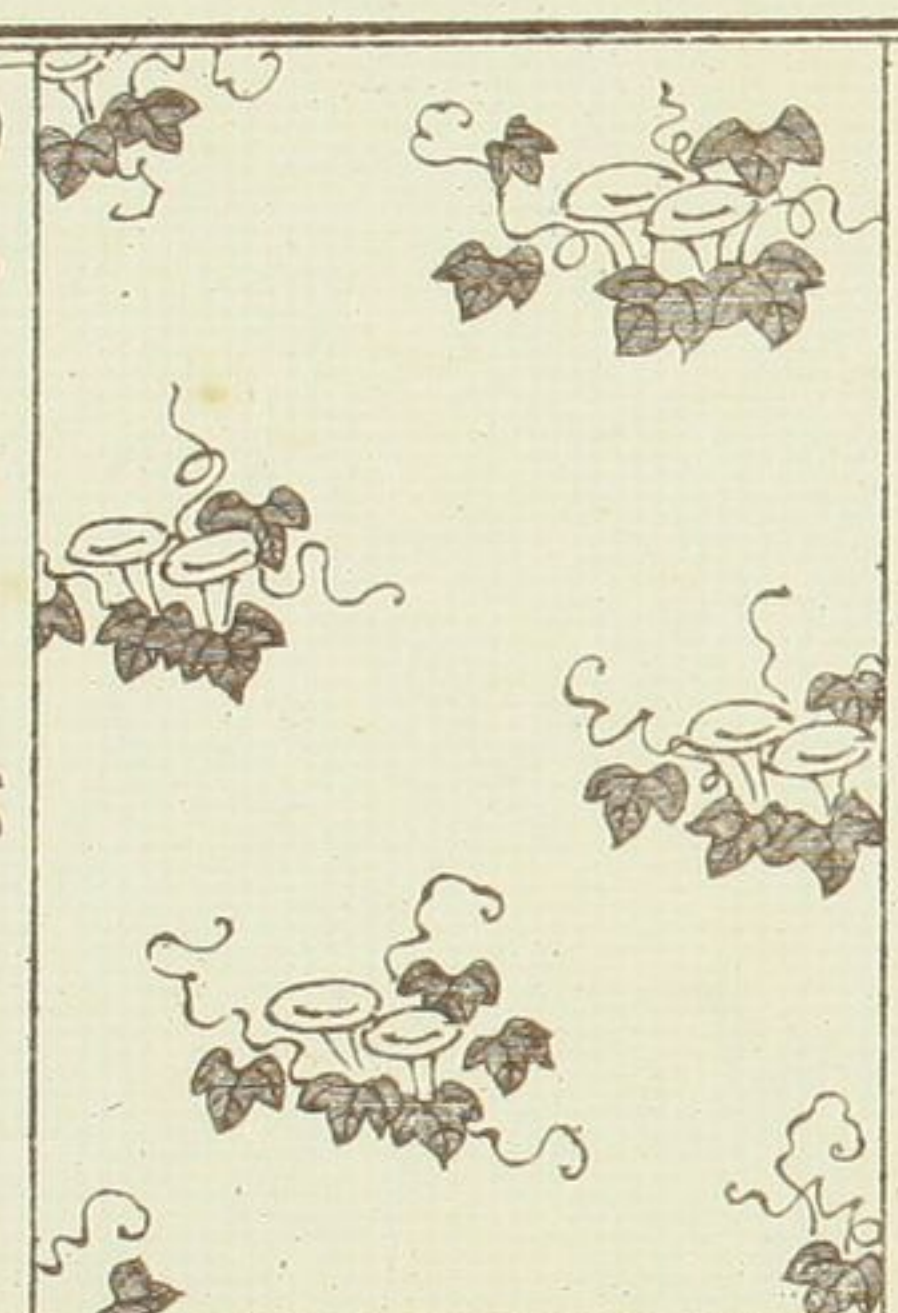

○ちがいでせう



○ヒツカゝ花

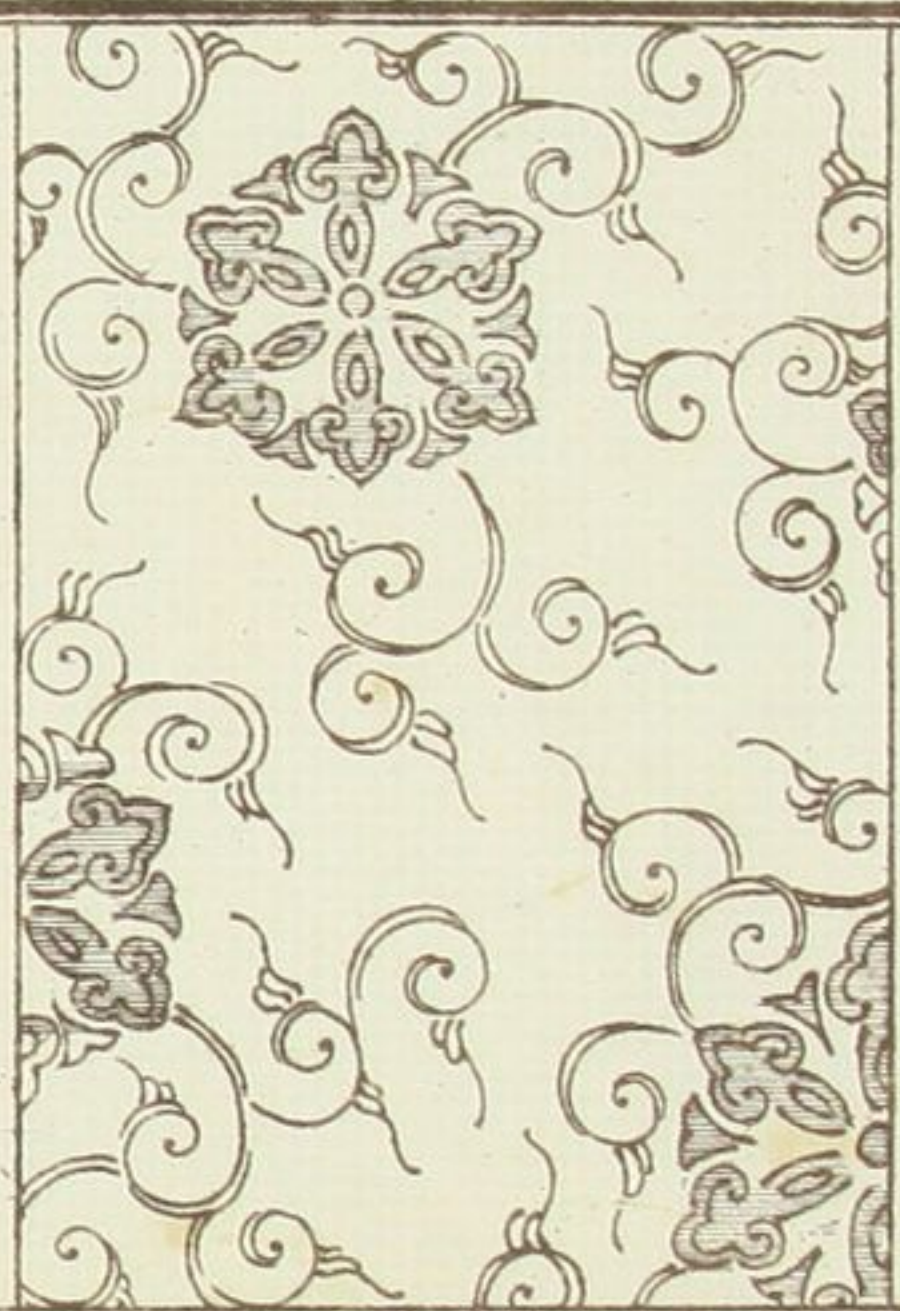

○花からくま

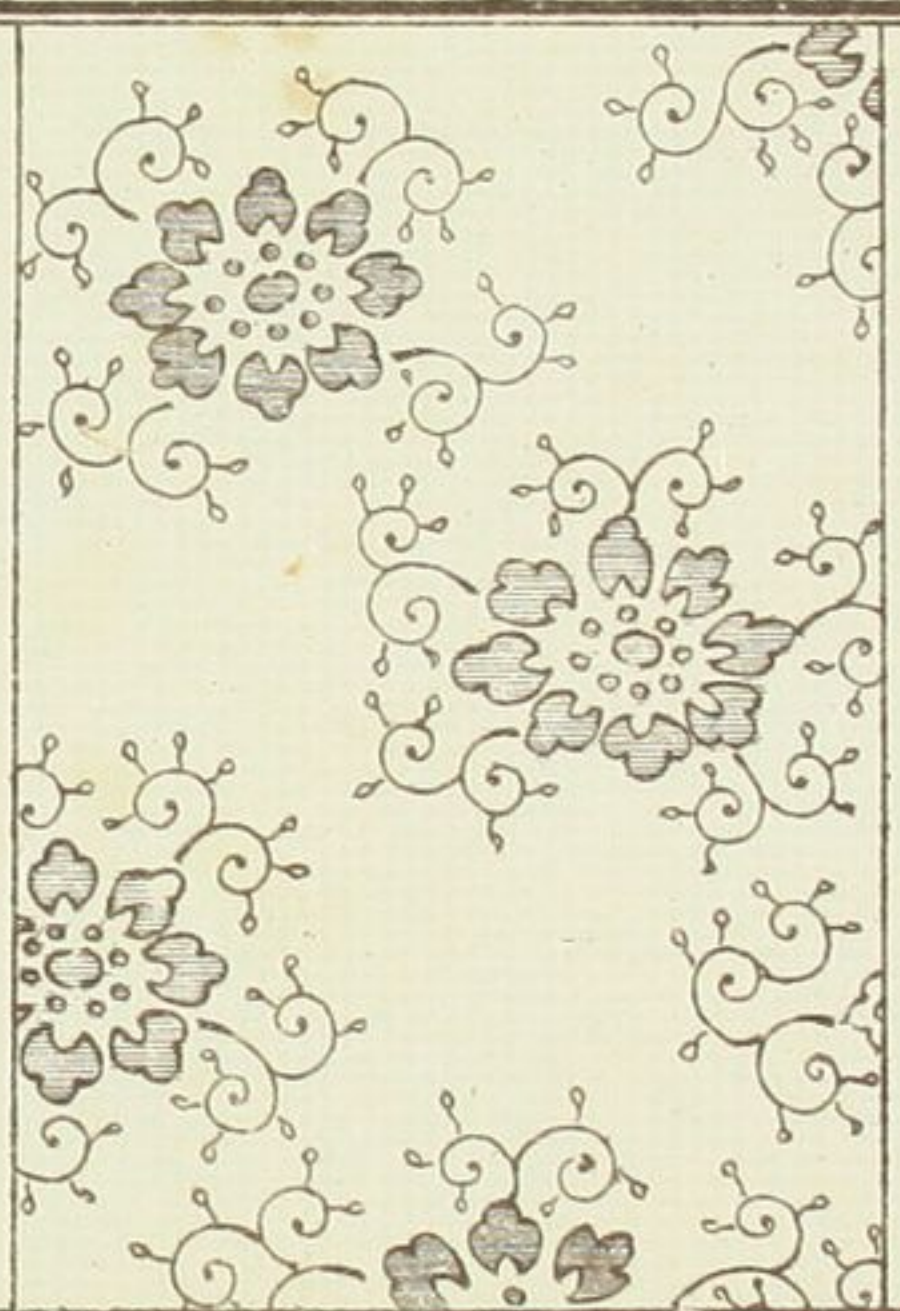

○角花かゝる

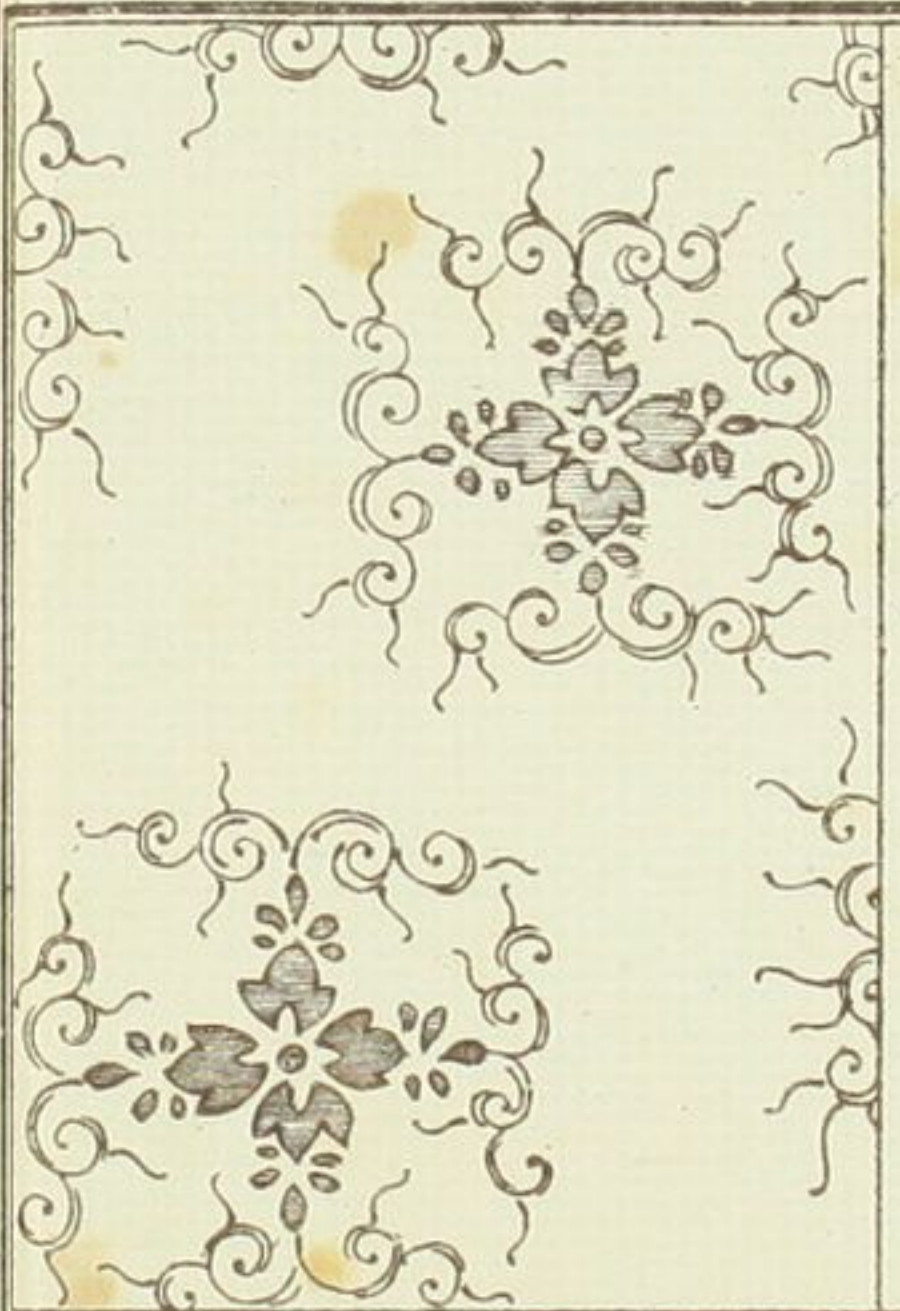

○キハシ角

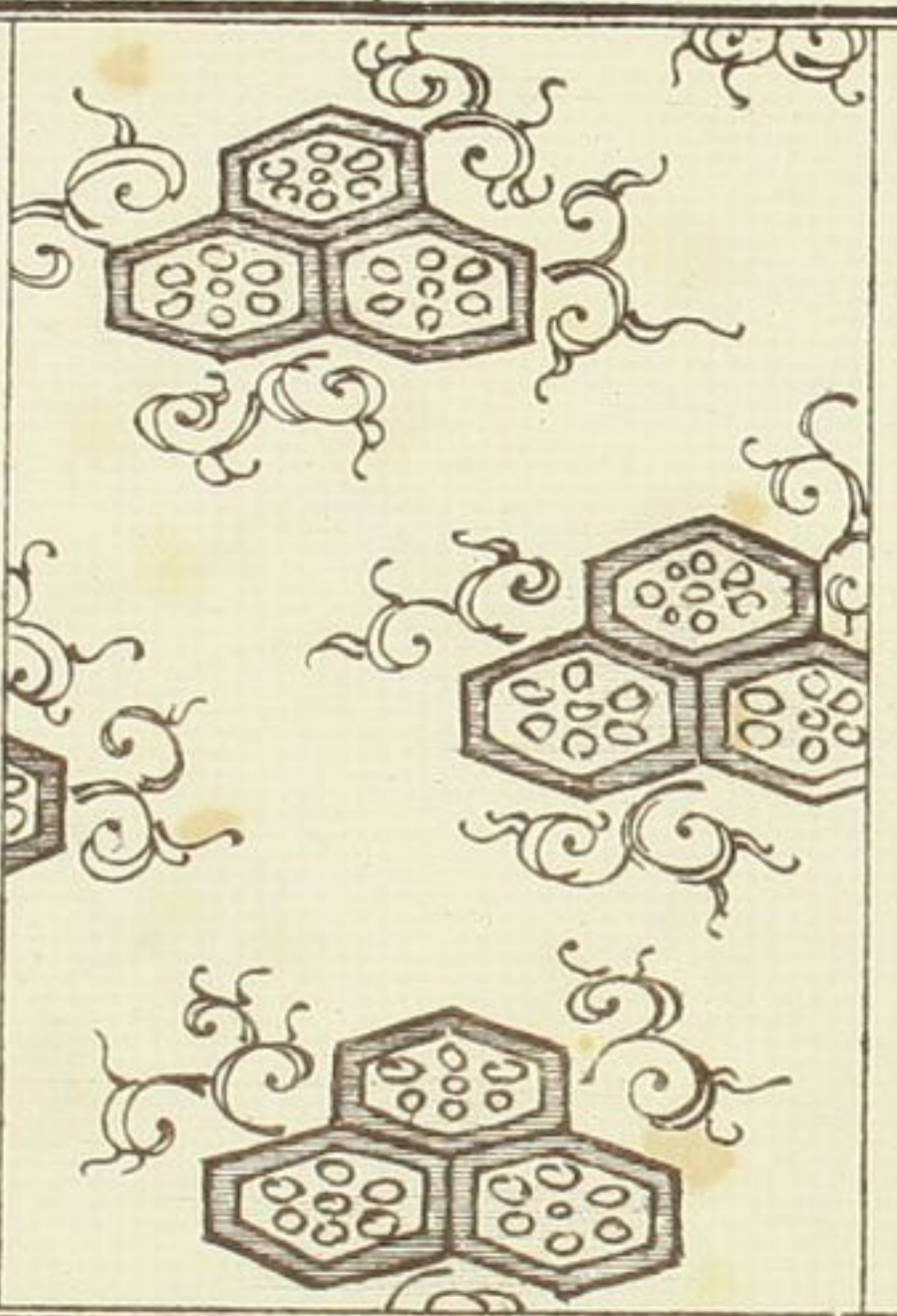

○古代かゝる



○アツカゝる

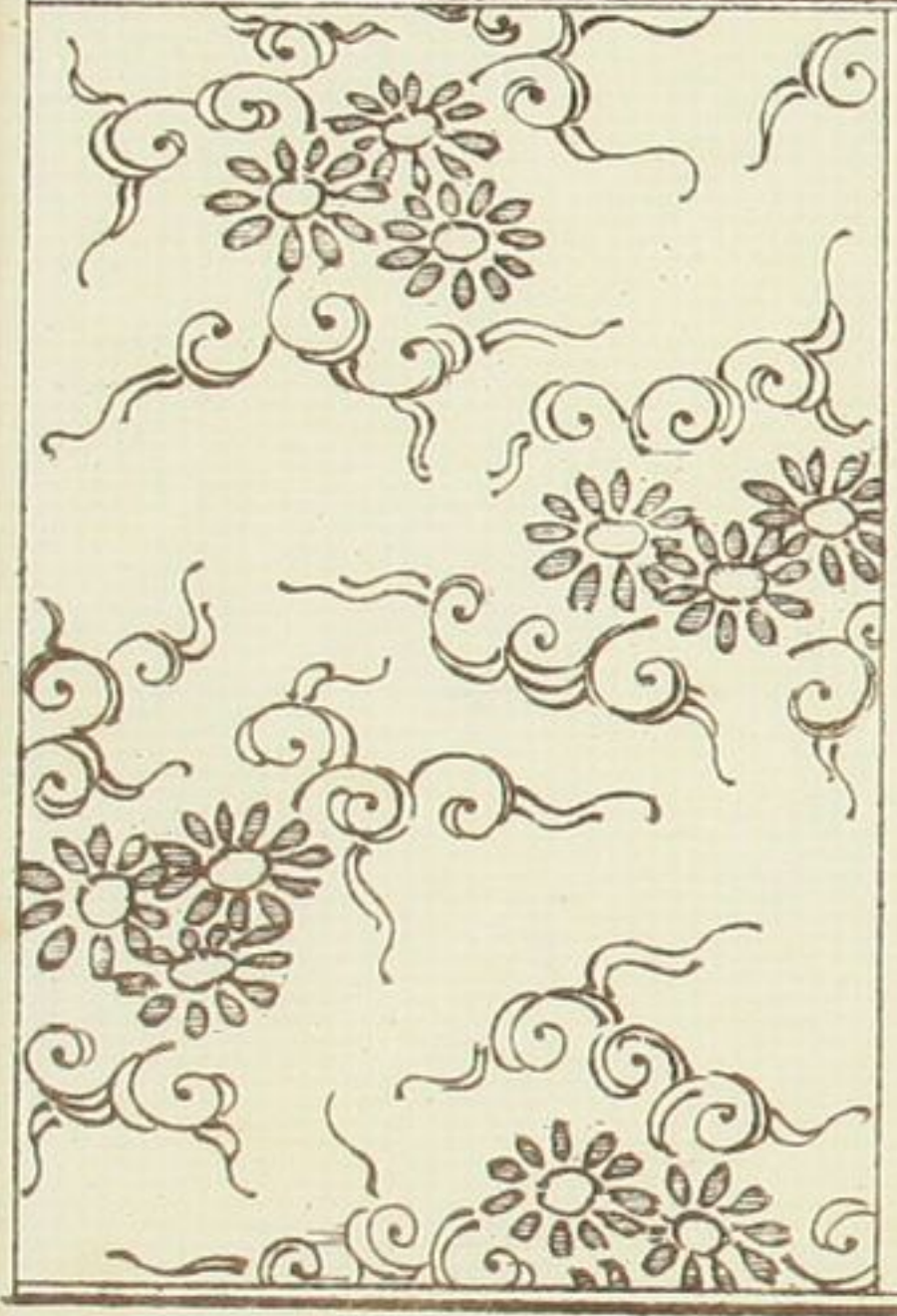

○ 洋るかゝ花

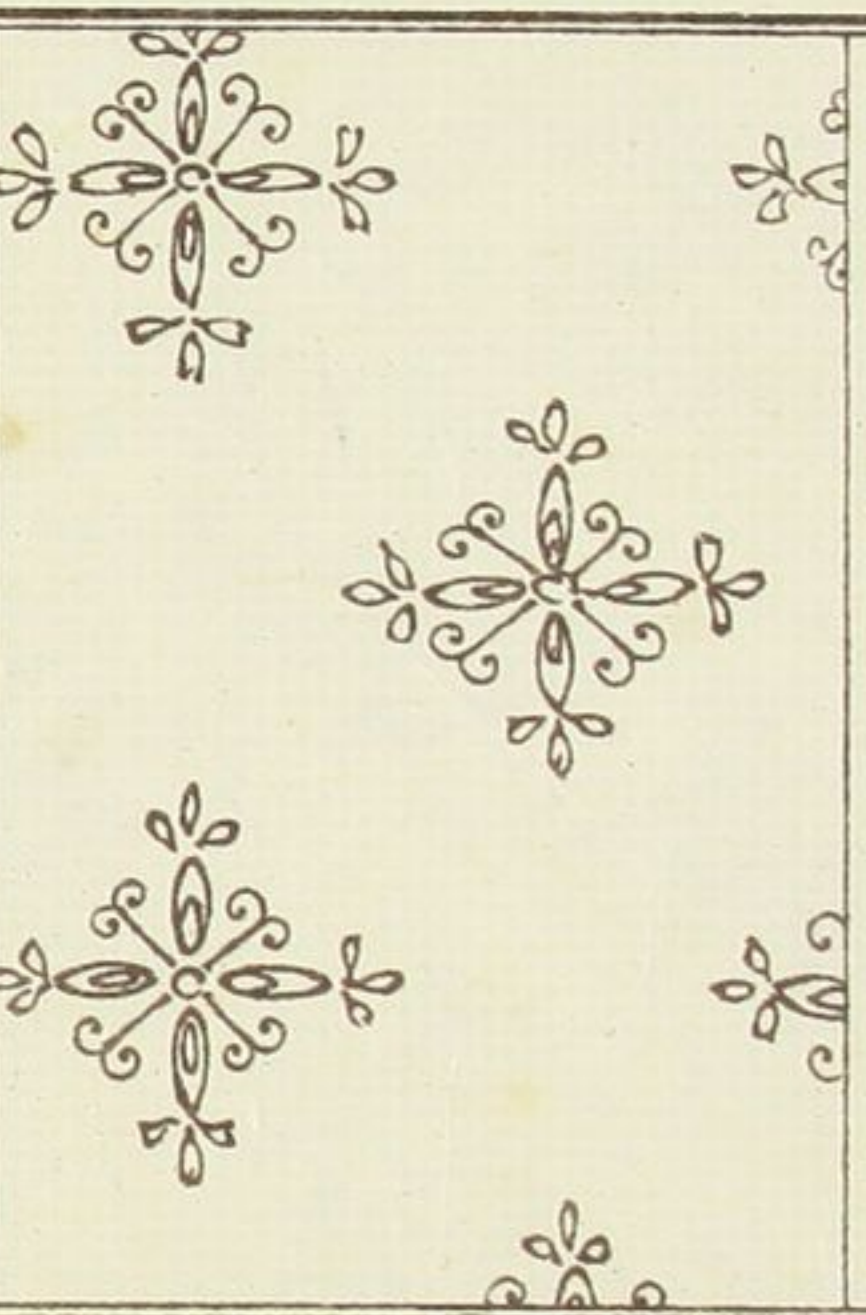

○ 洋るかゝ花



○ 洋るかゝ花

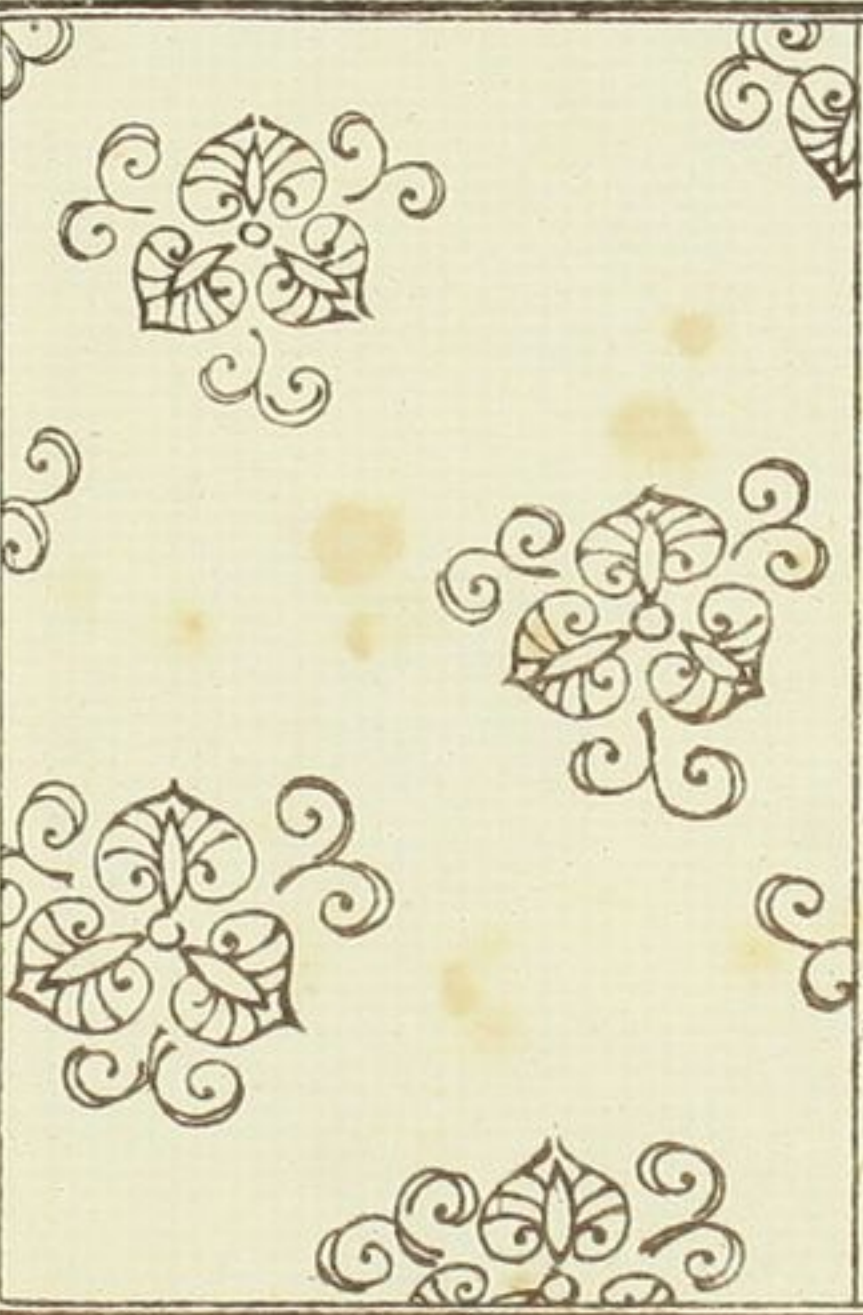

○ 洋るかゝ花

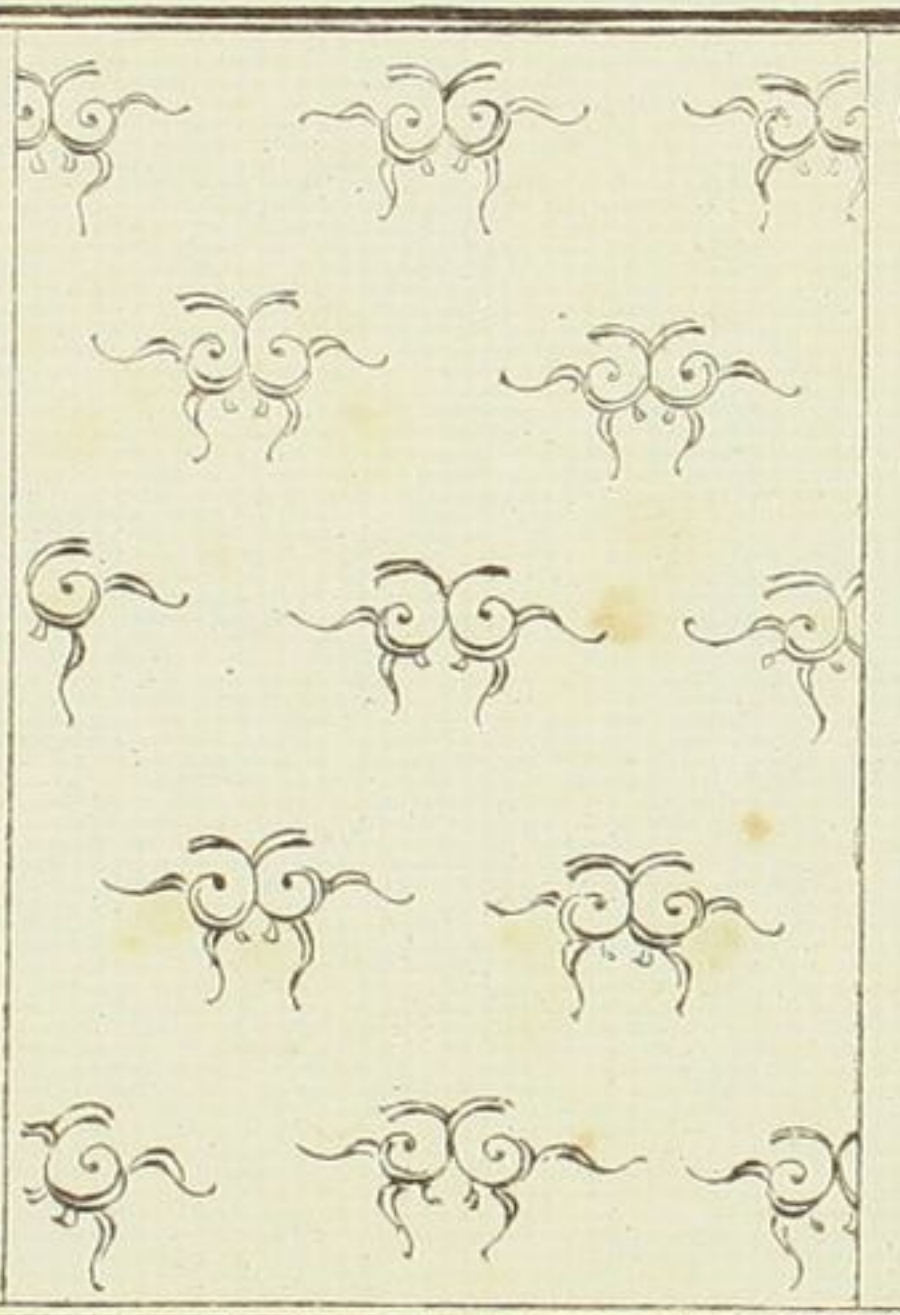

○ 洋るかゝ花

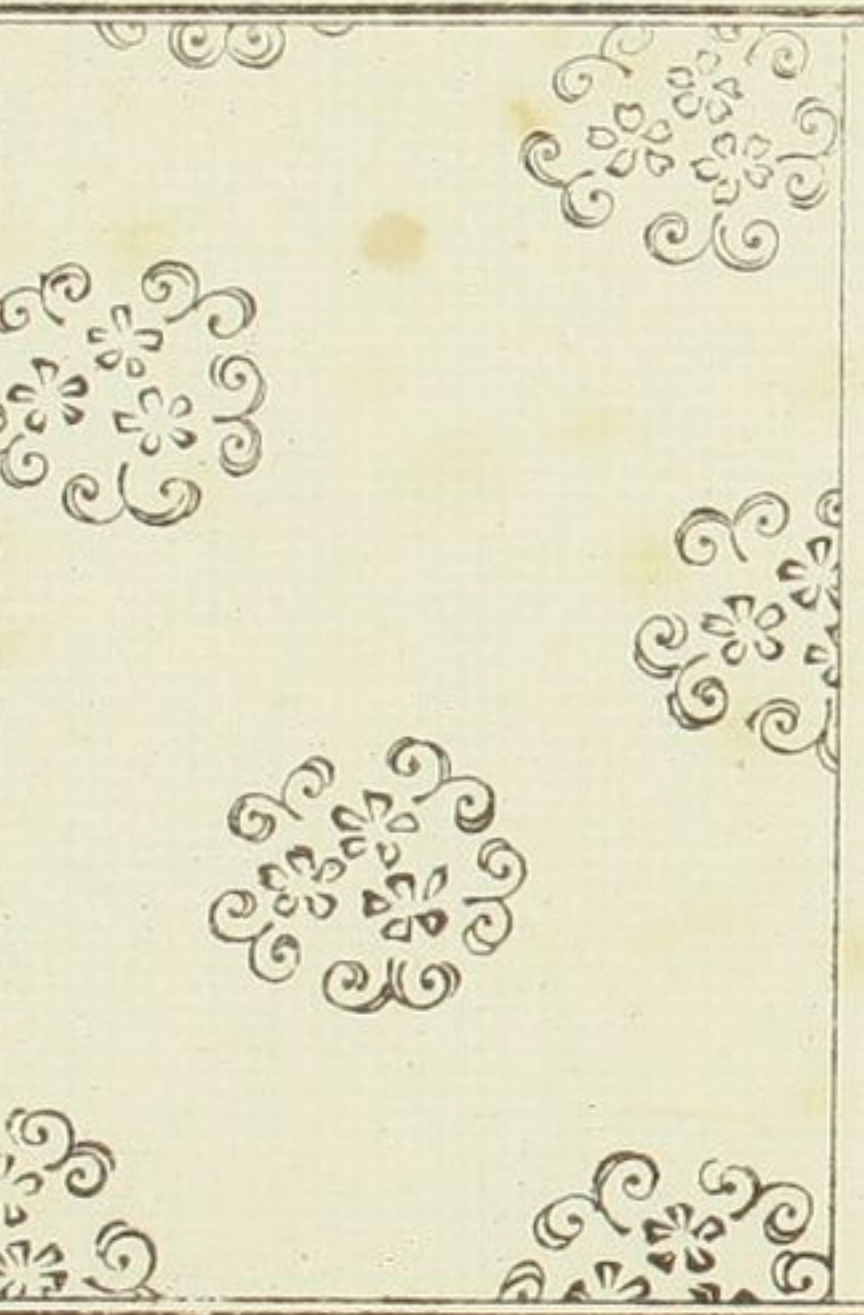

○ 洋るかゝ花

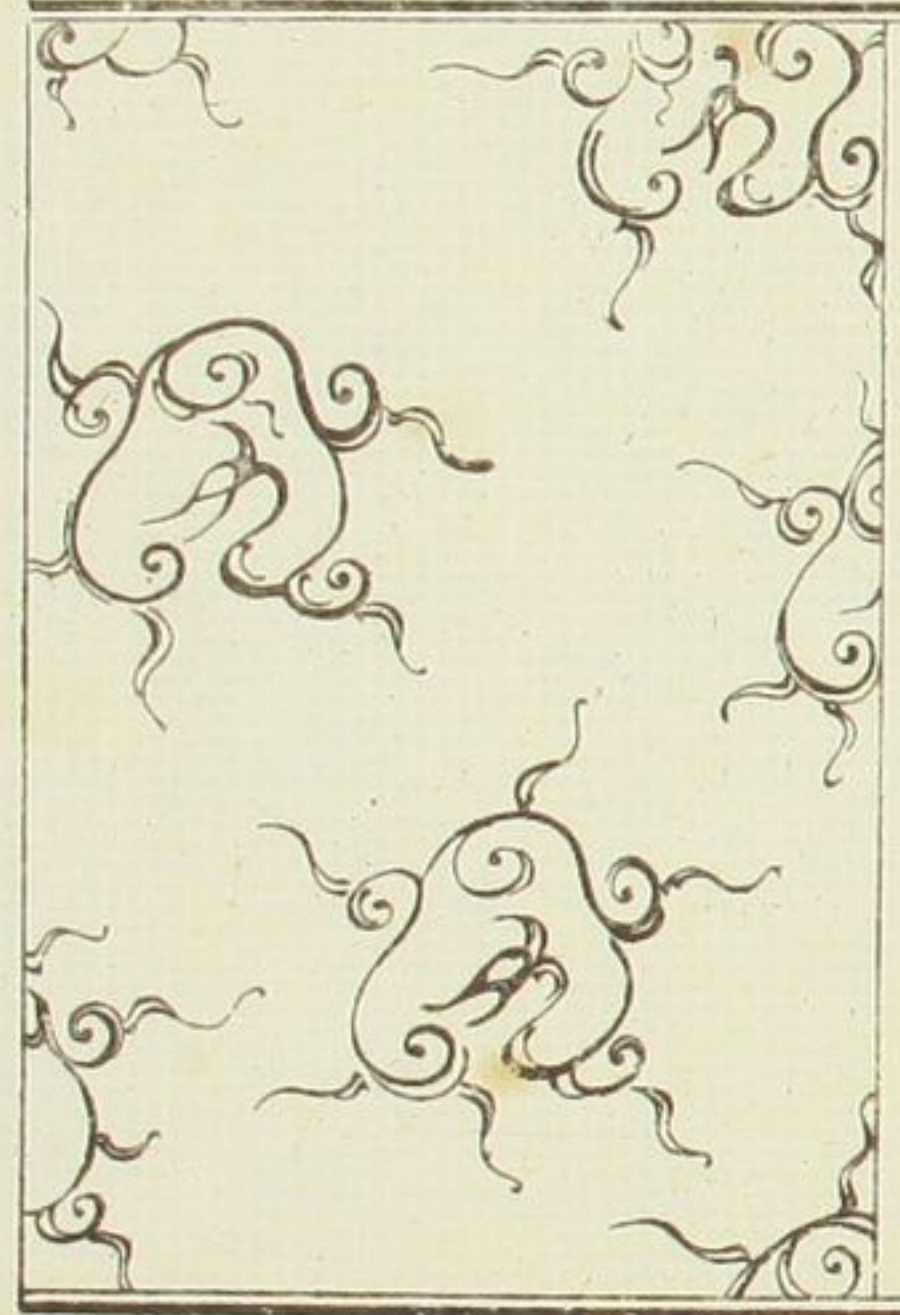

○ 古代尾三由



○ へうたんまゆり

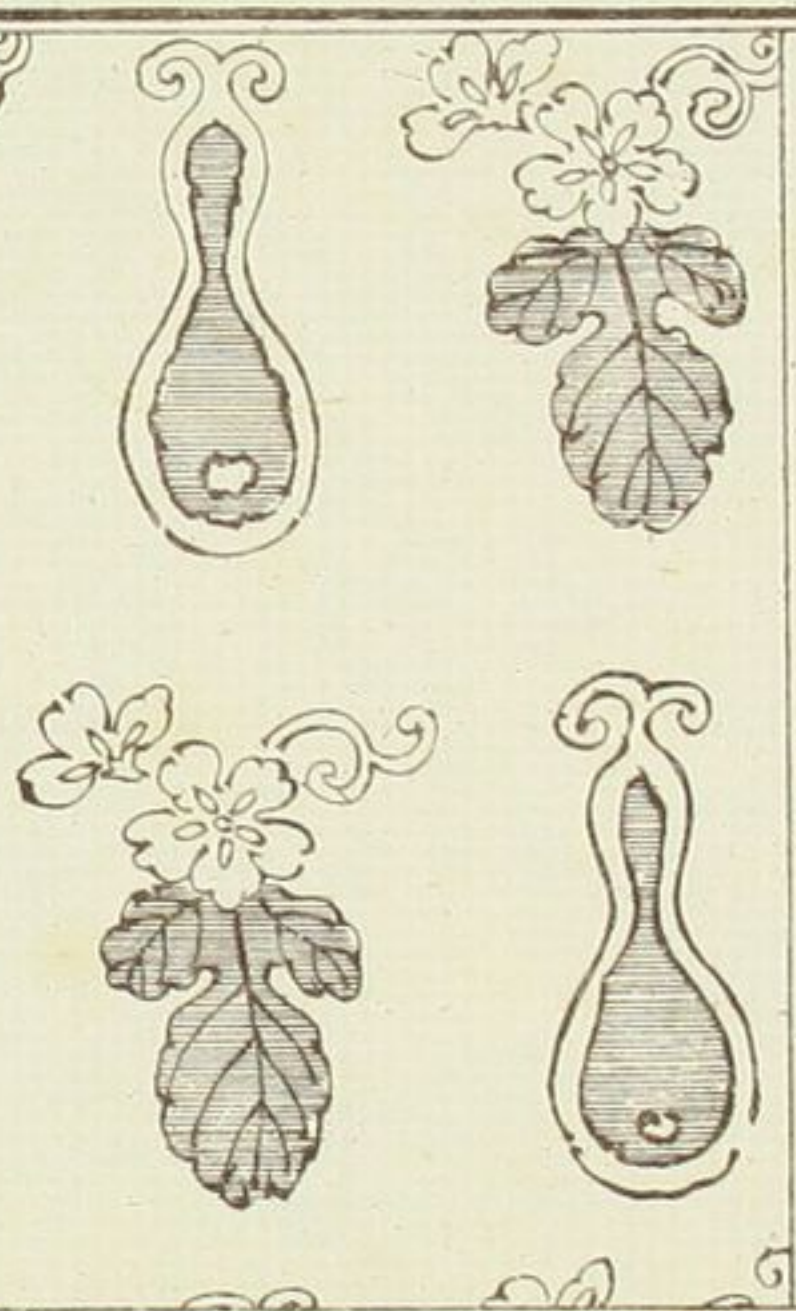

○ 瓜之ぼし

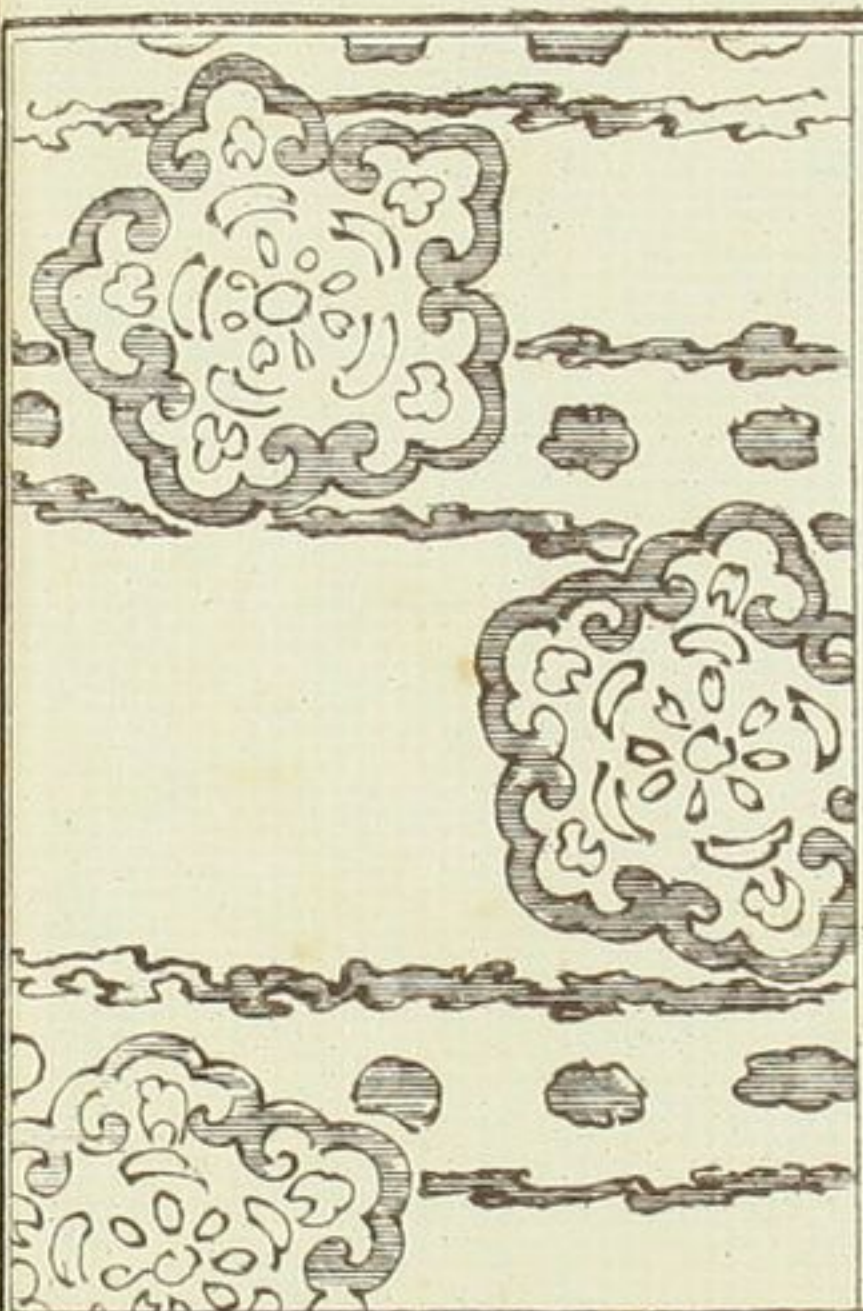

○ きのこはく



○ ちんまゆり



○ かりげん花



○ 花のまがらみ

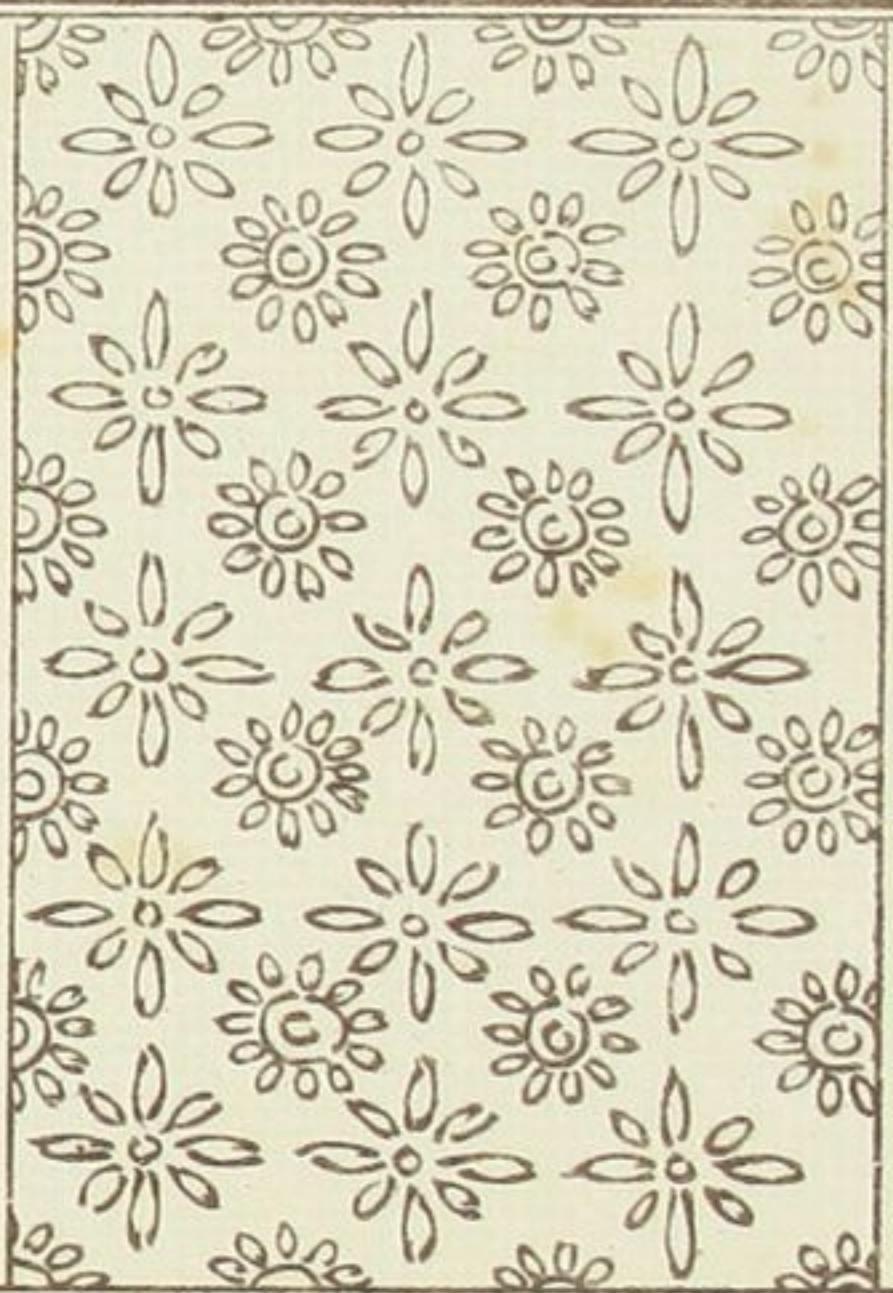

○ 花のまがらみ

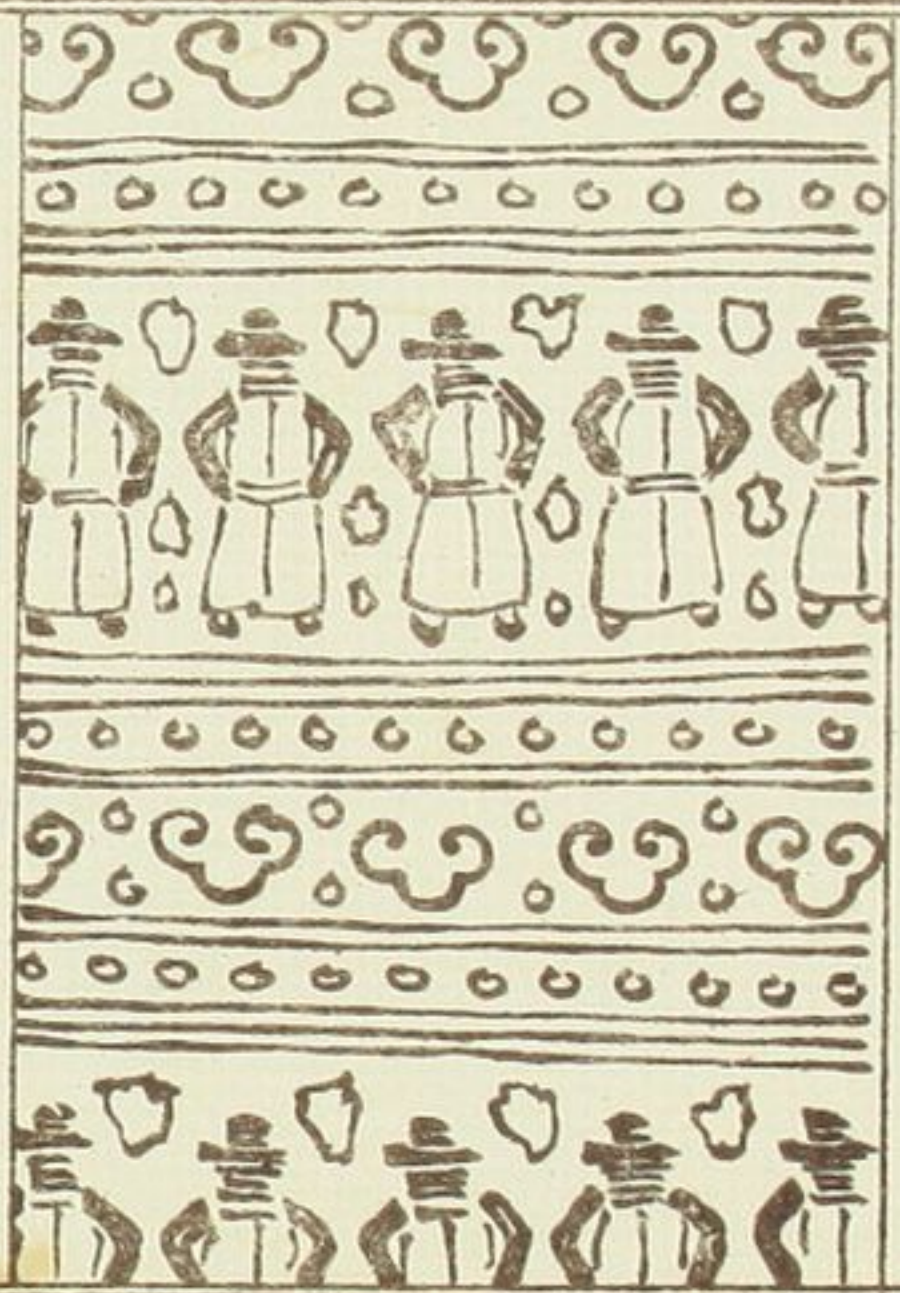

○ 花のまがらみ

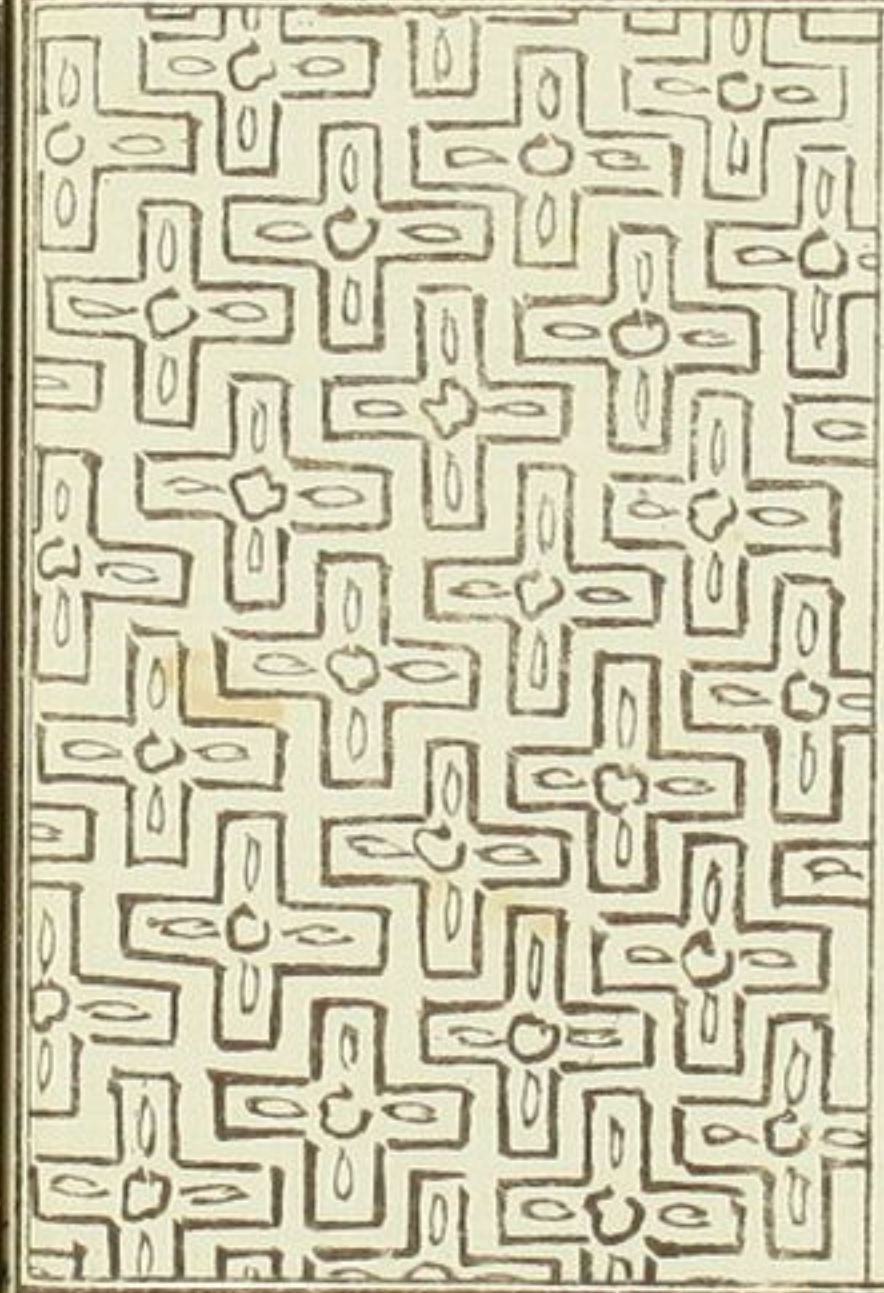

○ 花のまがらみ

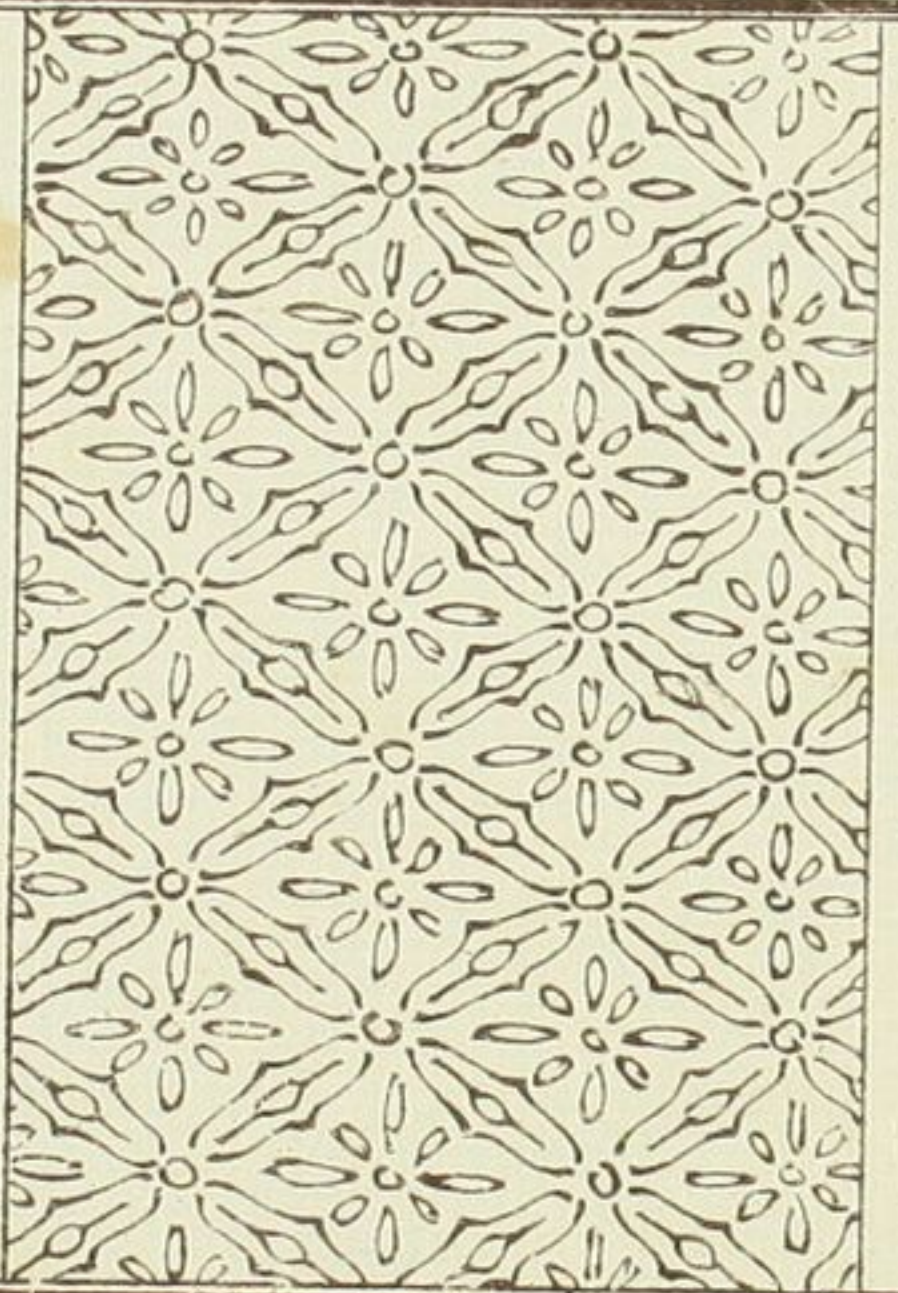

○ 花のまがらみ

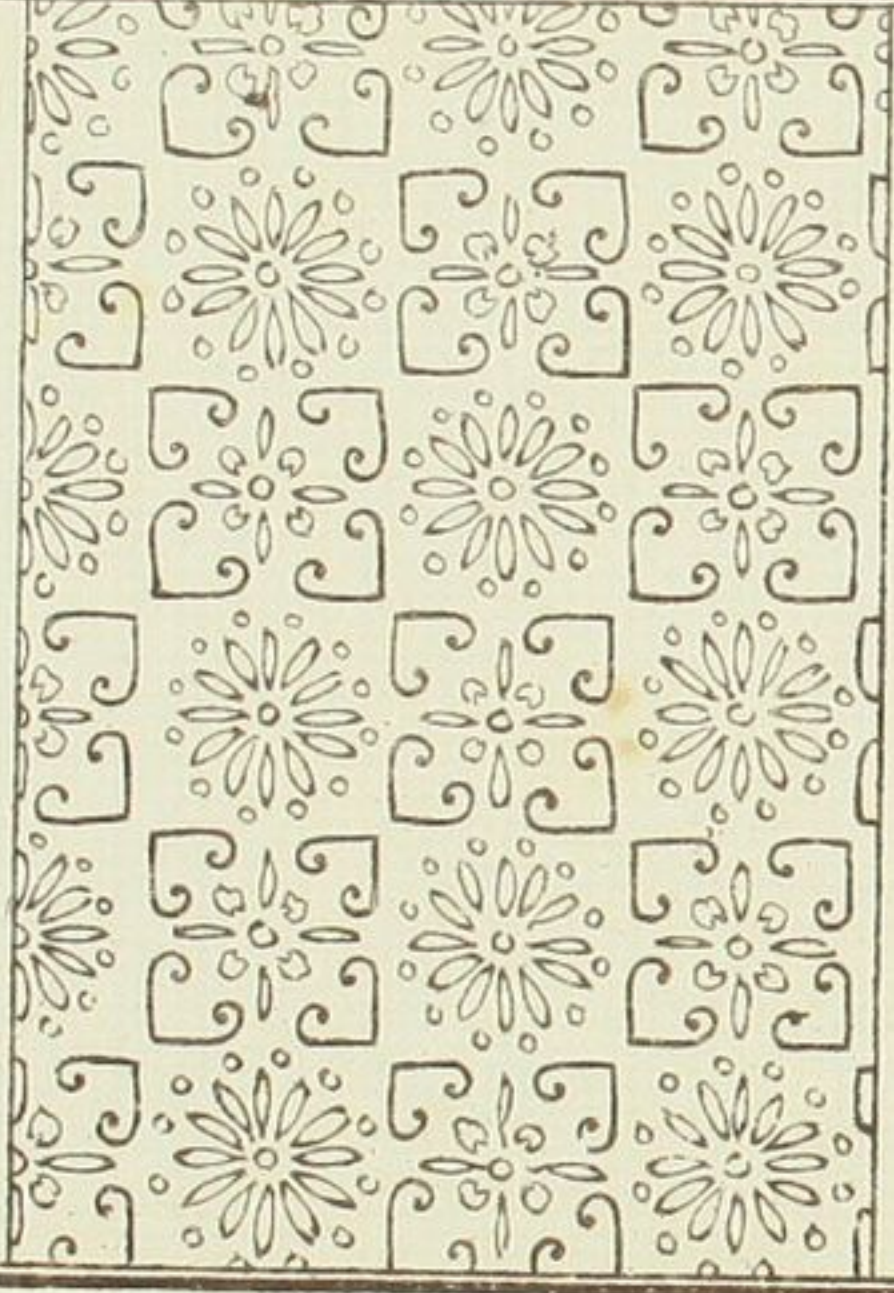

○ 花のまがらみ

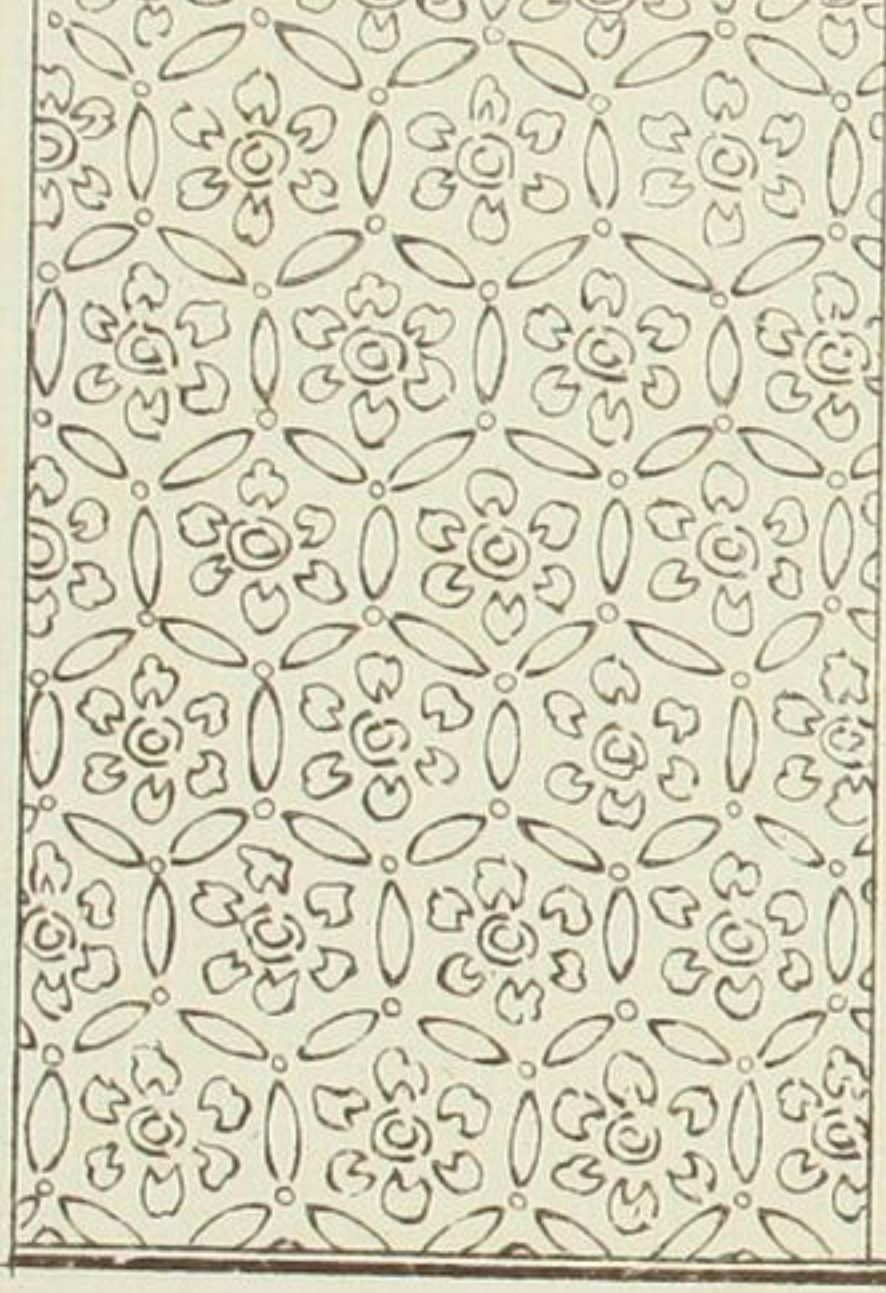

○ 浮るかゝ花

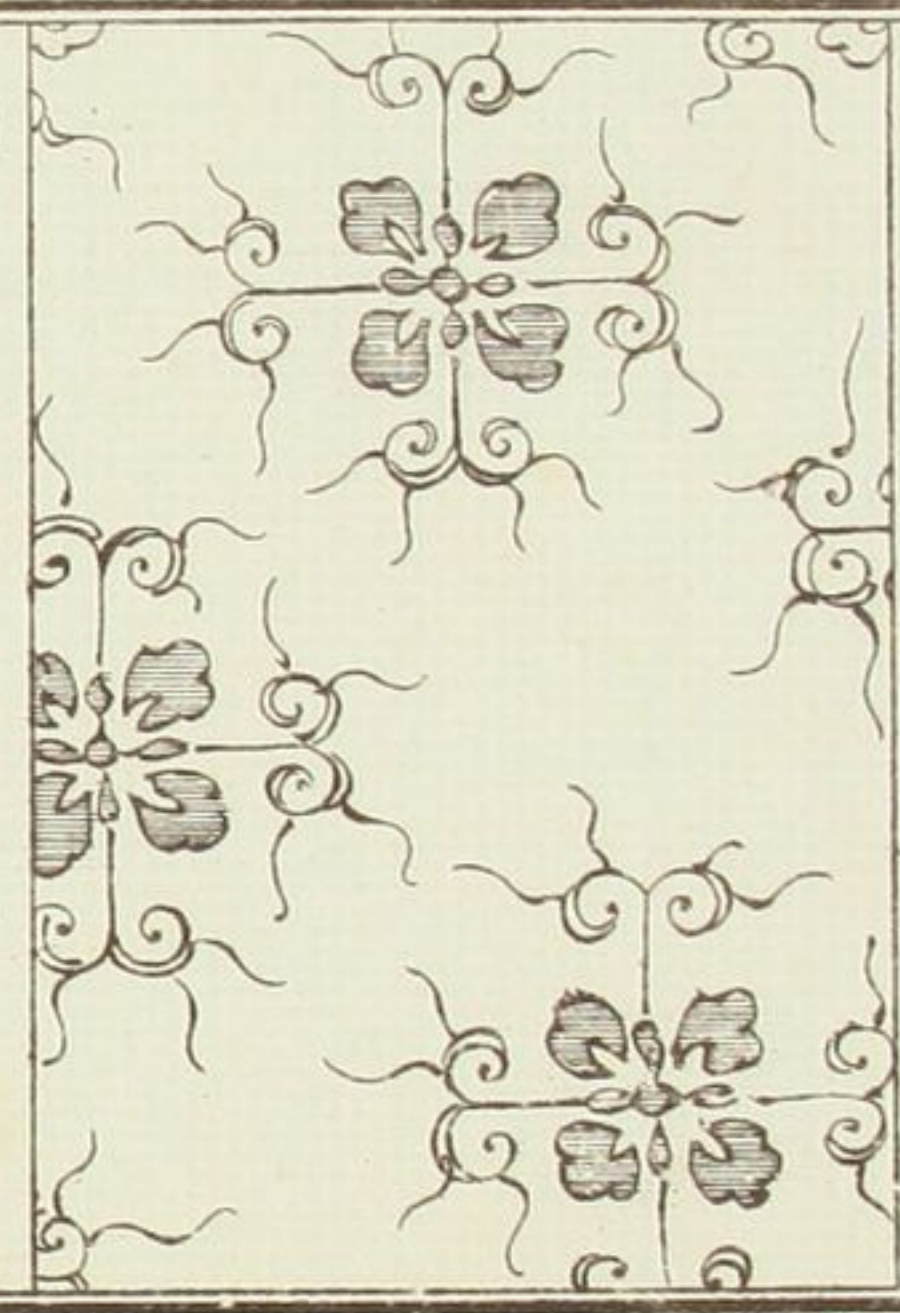

○ ちりぢり花

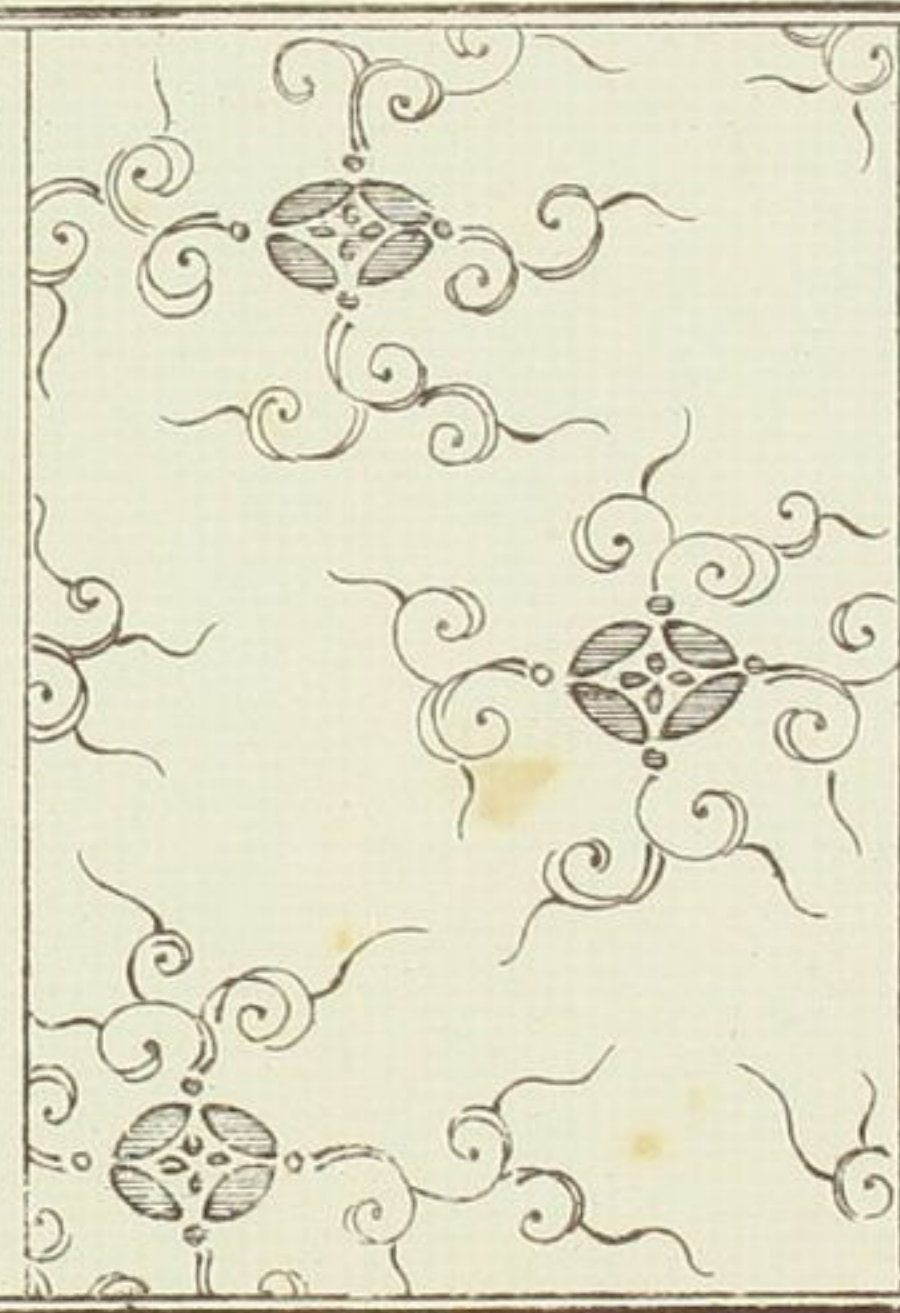

○ ハッヒ花

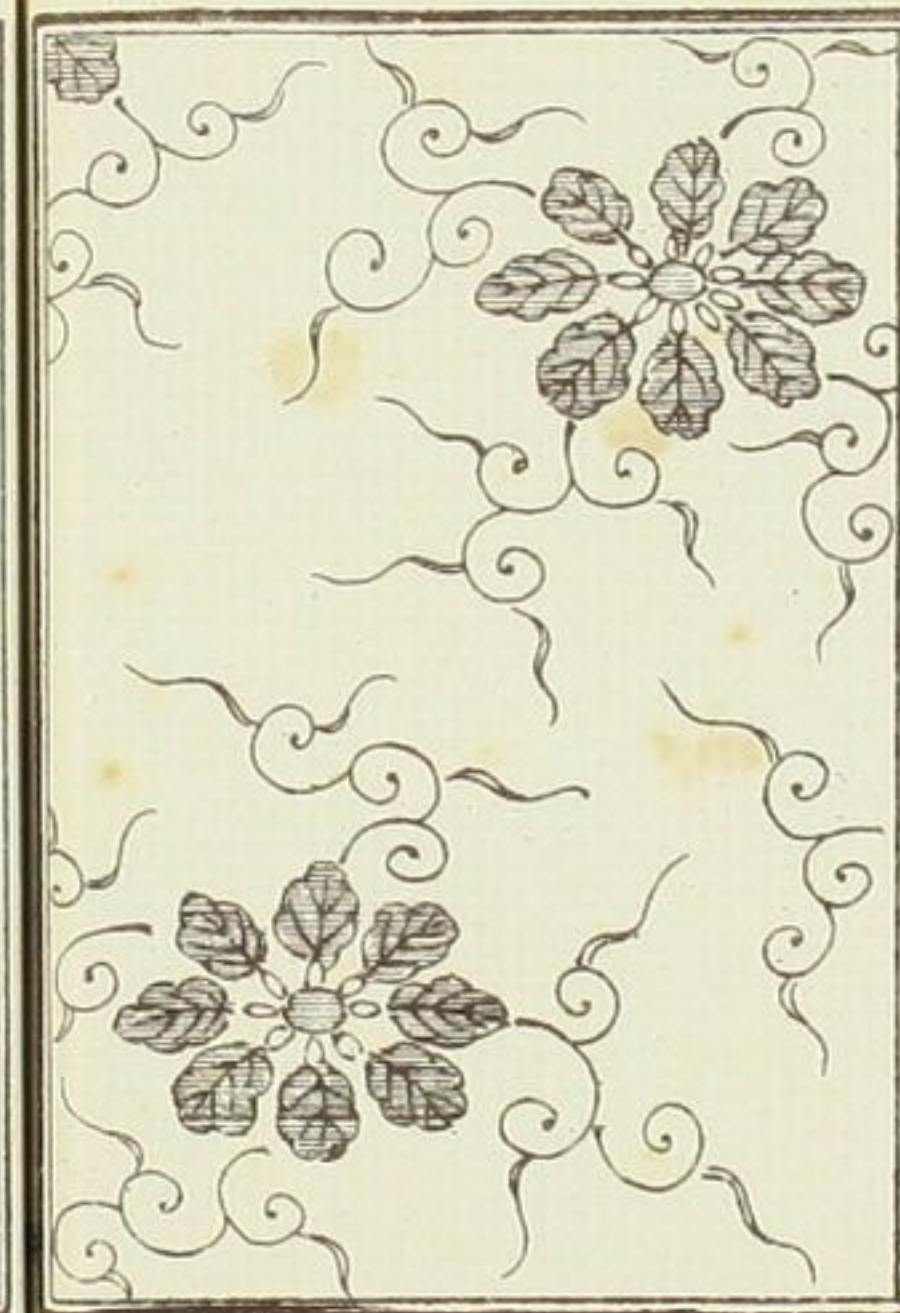

○ 梅かゝ花



○ ちく水かゝ花

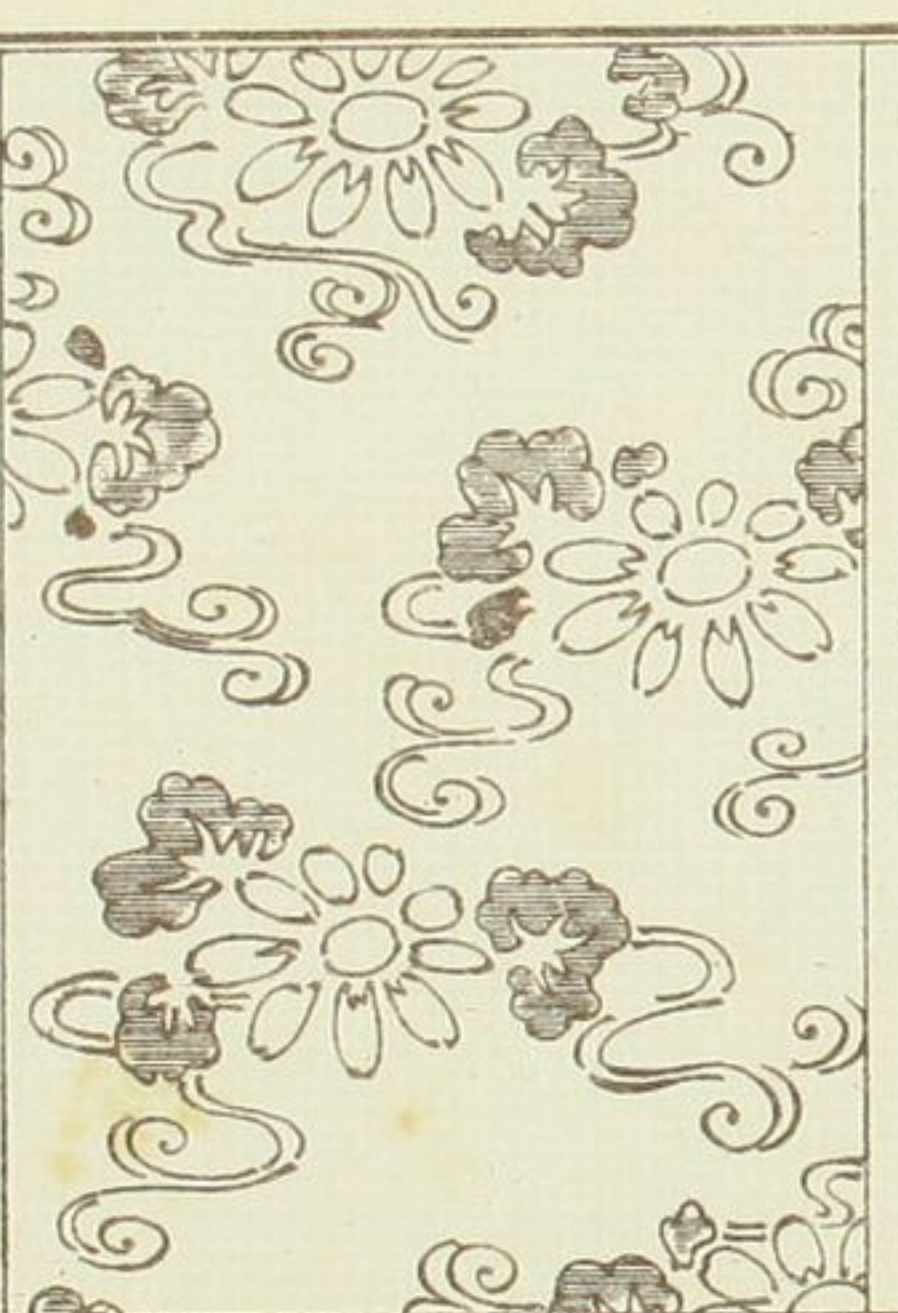

○ ちんちん花

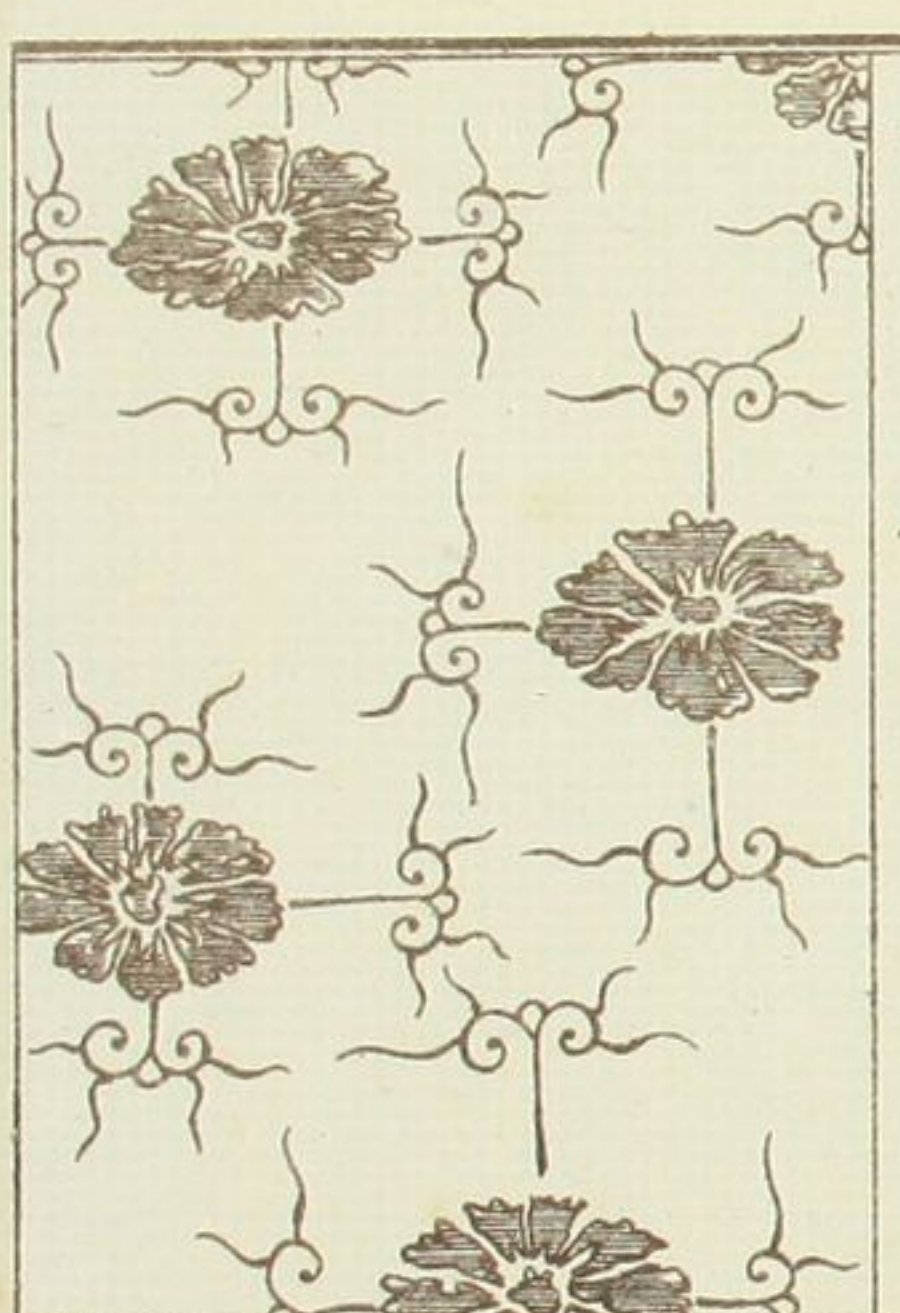

○ひーくばー

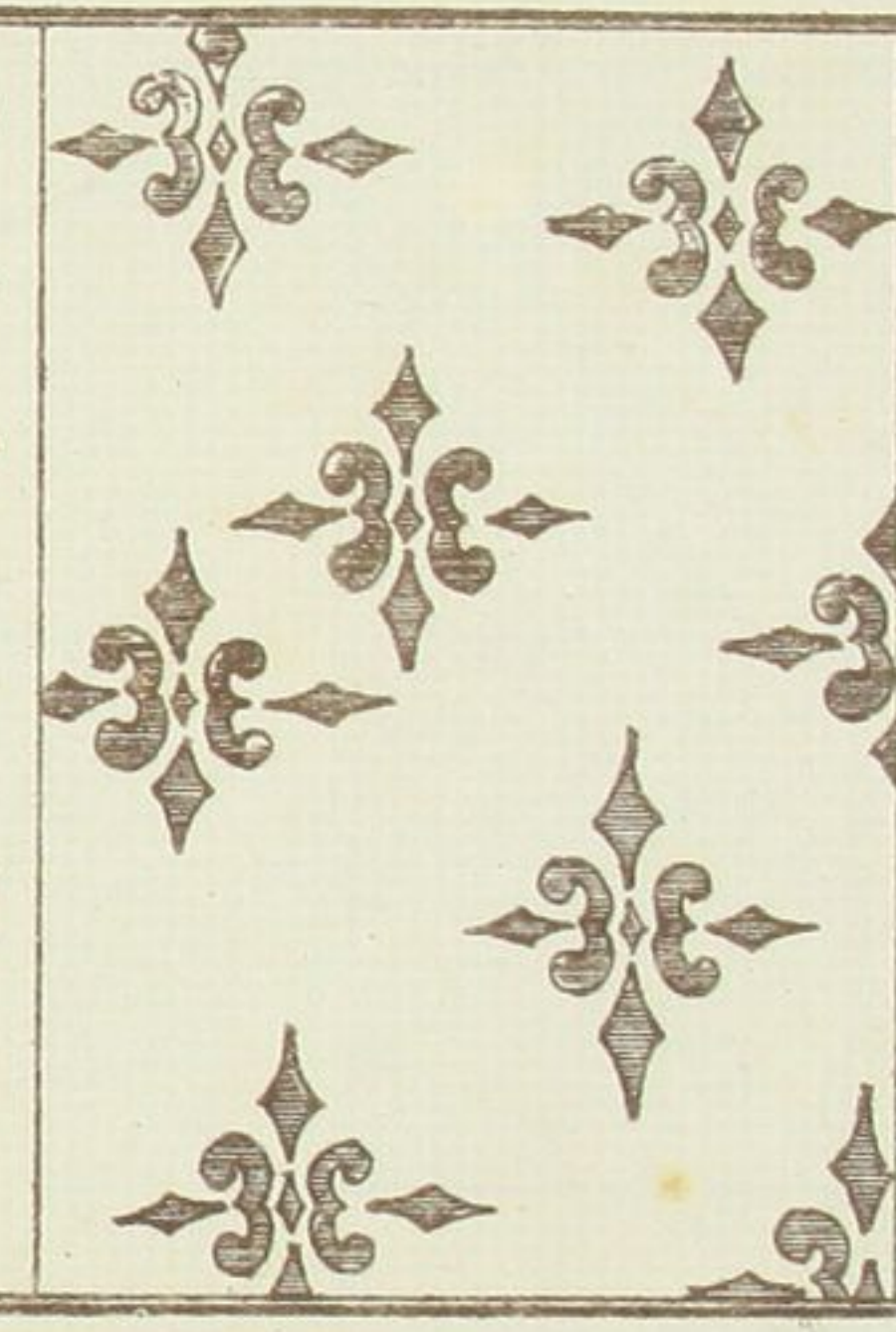

○之もかこよる花

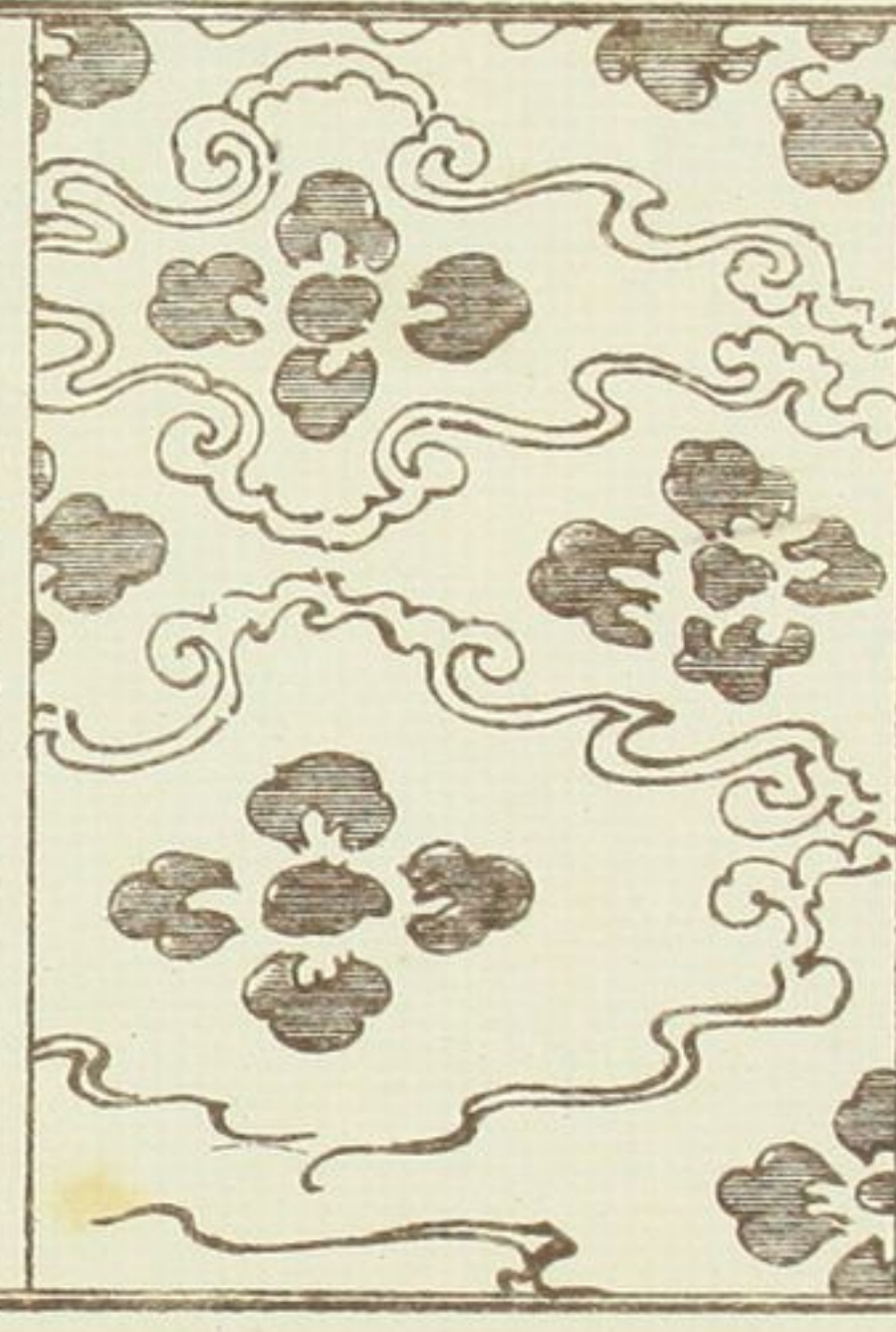

○さのくさし



○おにちとら

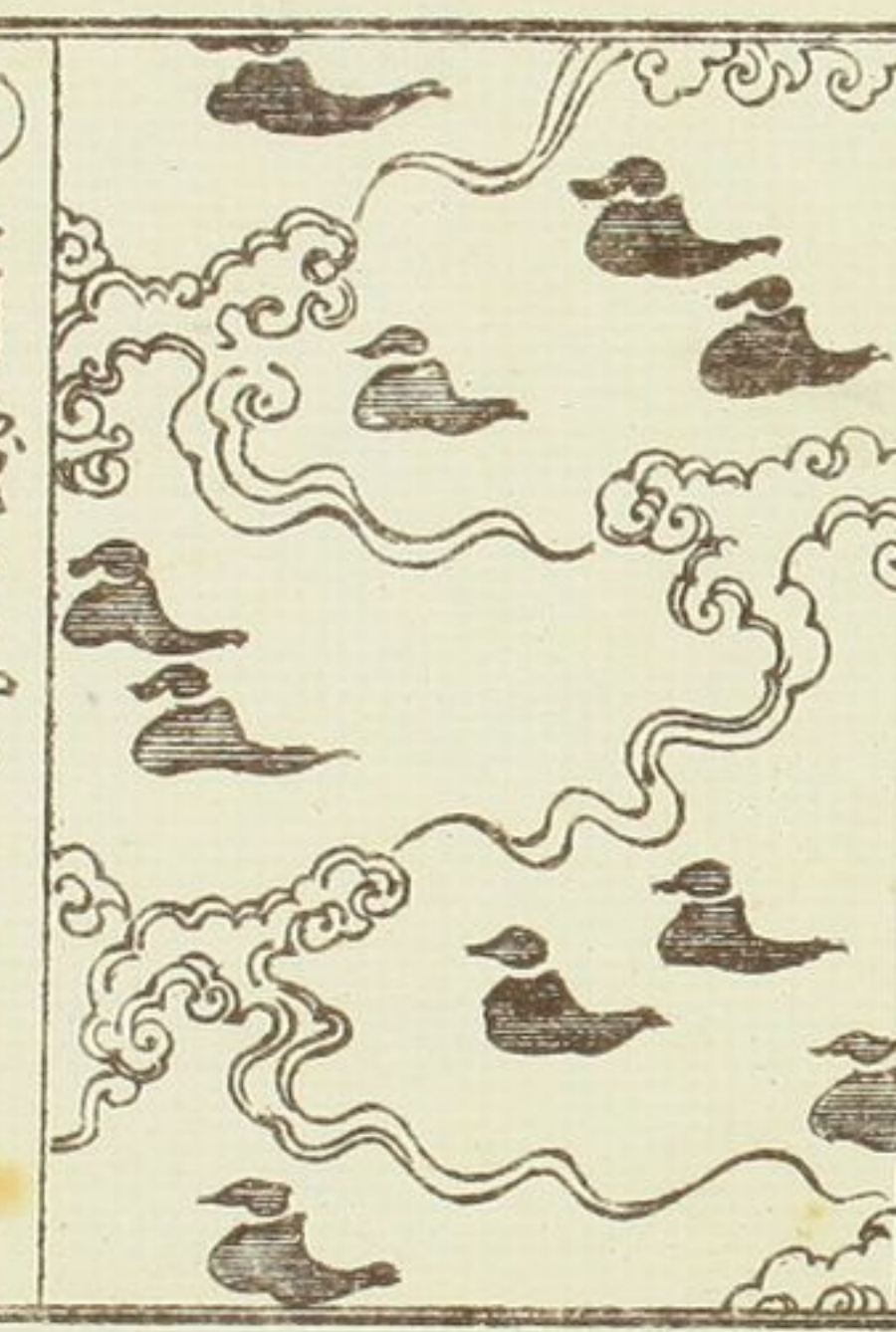

○有後ふく

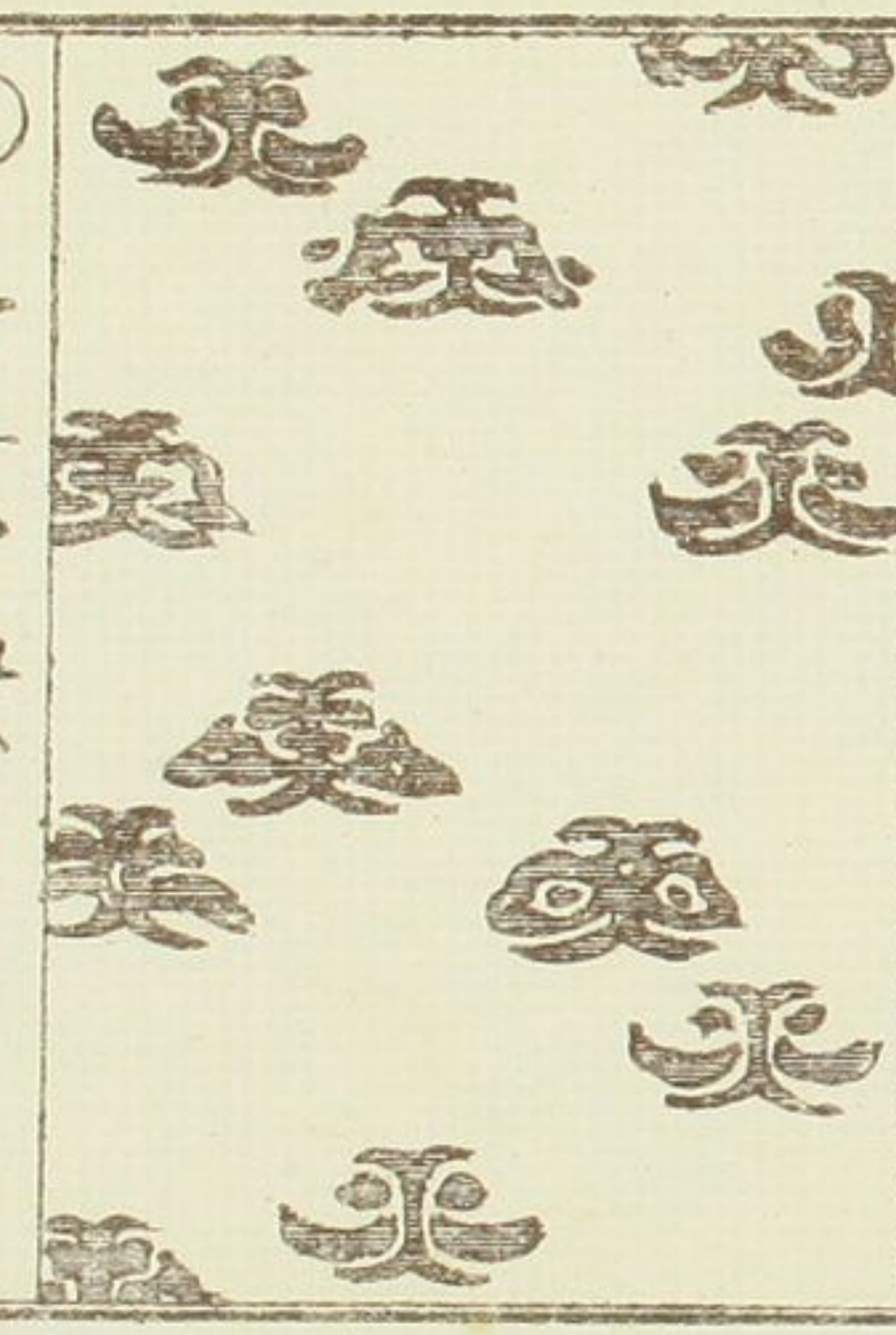

○くもせうねふき



○きり唐紙



○木瓜唐紙

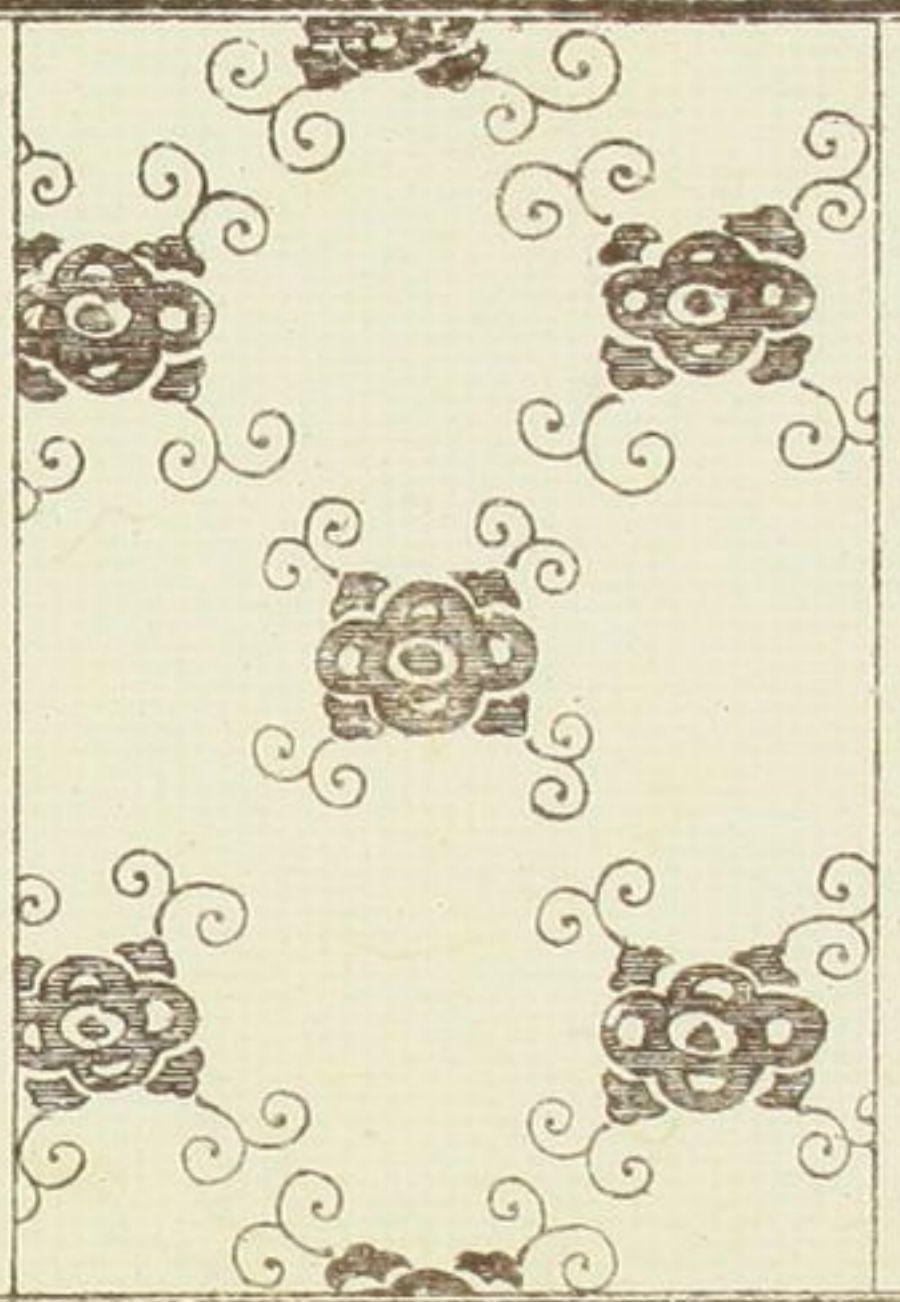

○三ツ葉唐紙

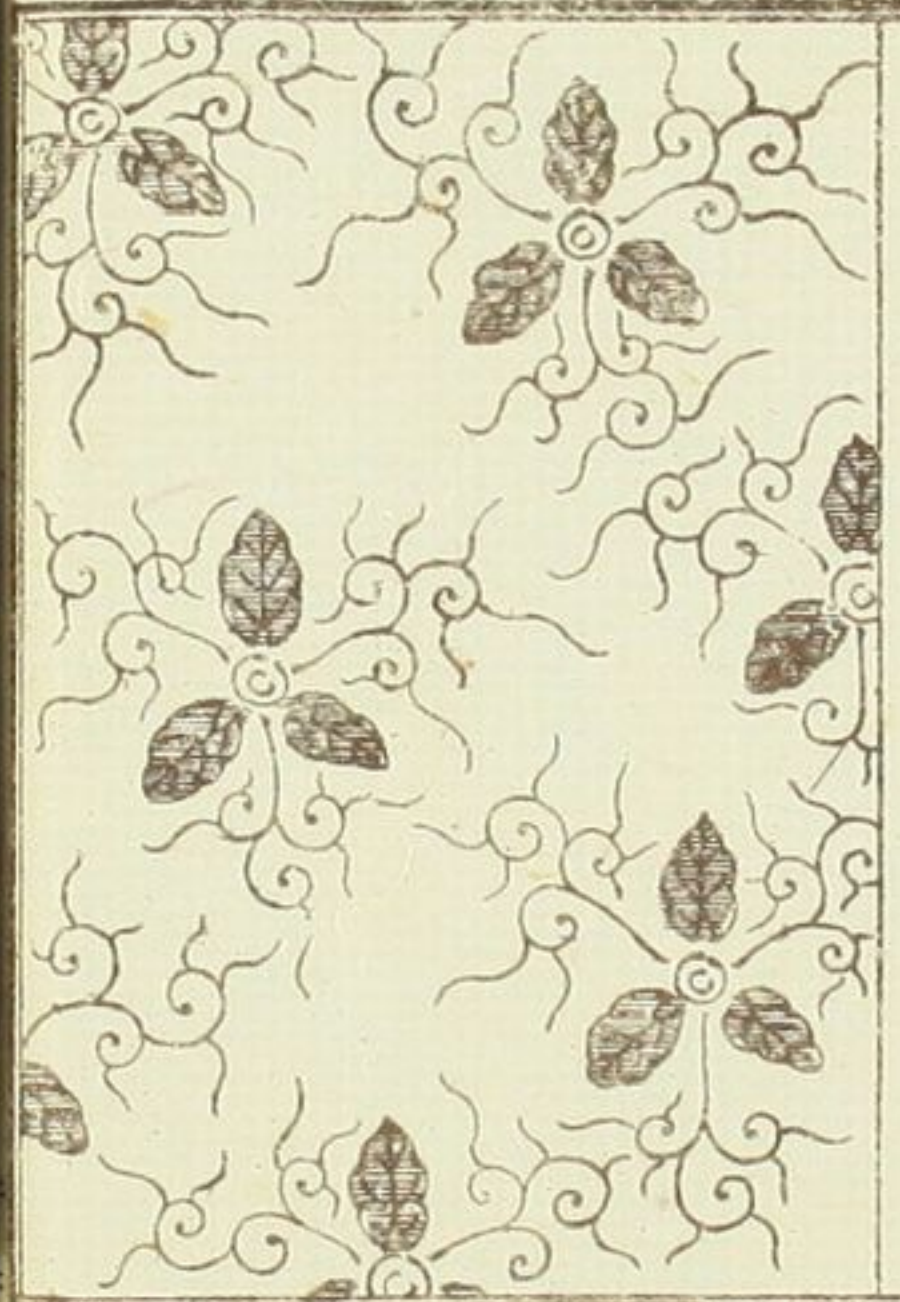

○わらわ唐紙

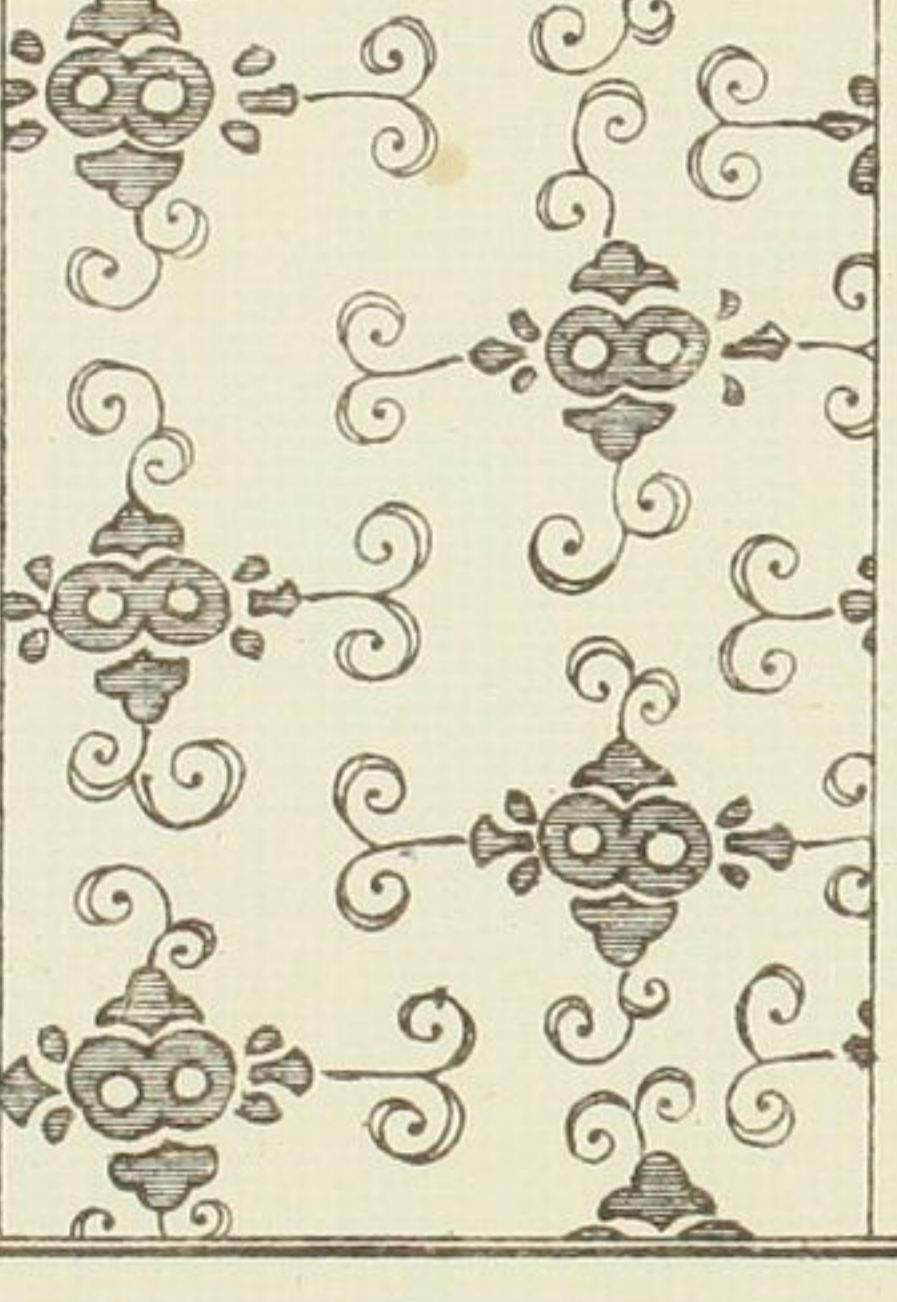

○まき唐紙

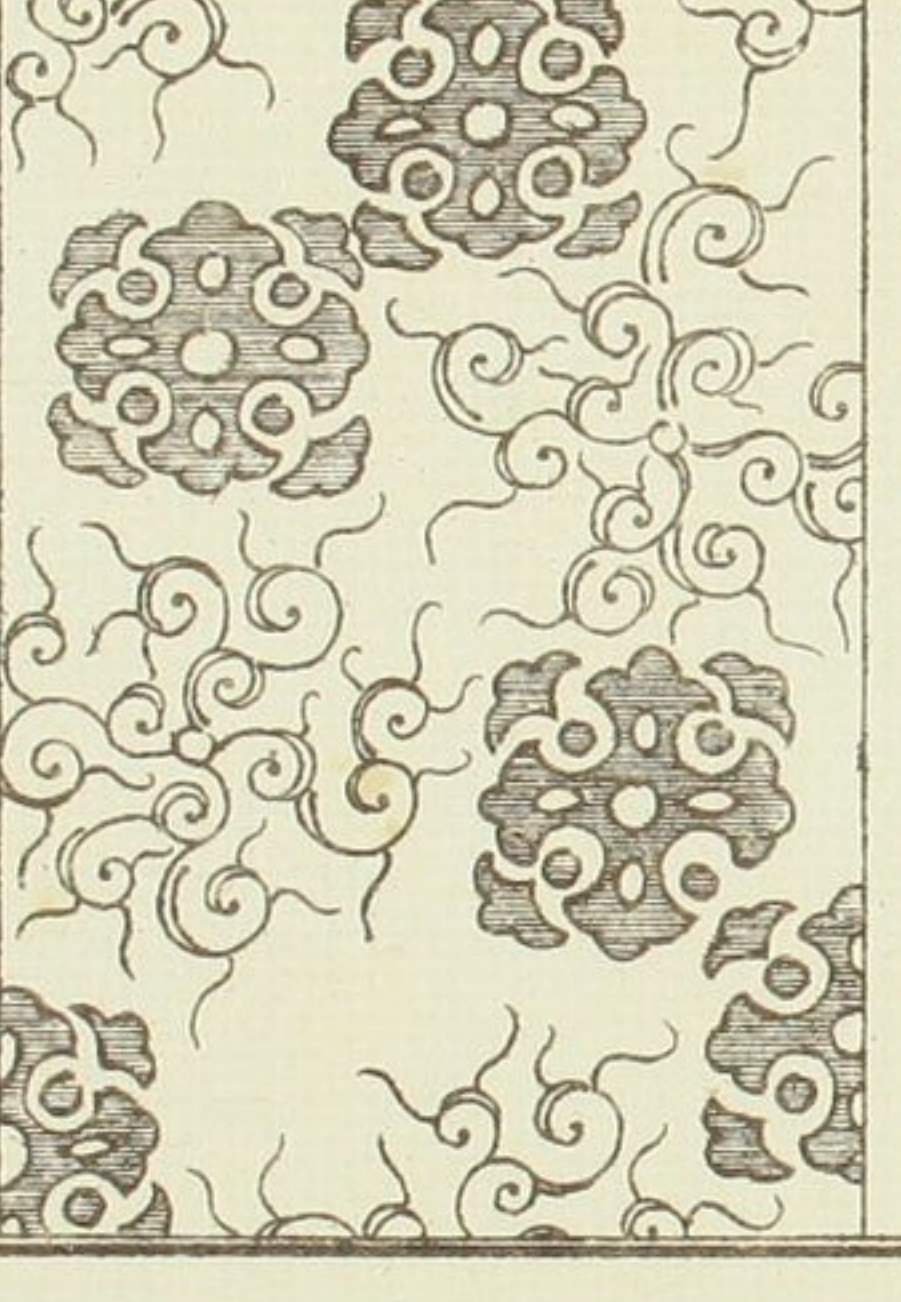

○たけな唐紙



○ ちりかざり

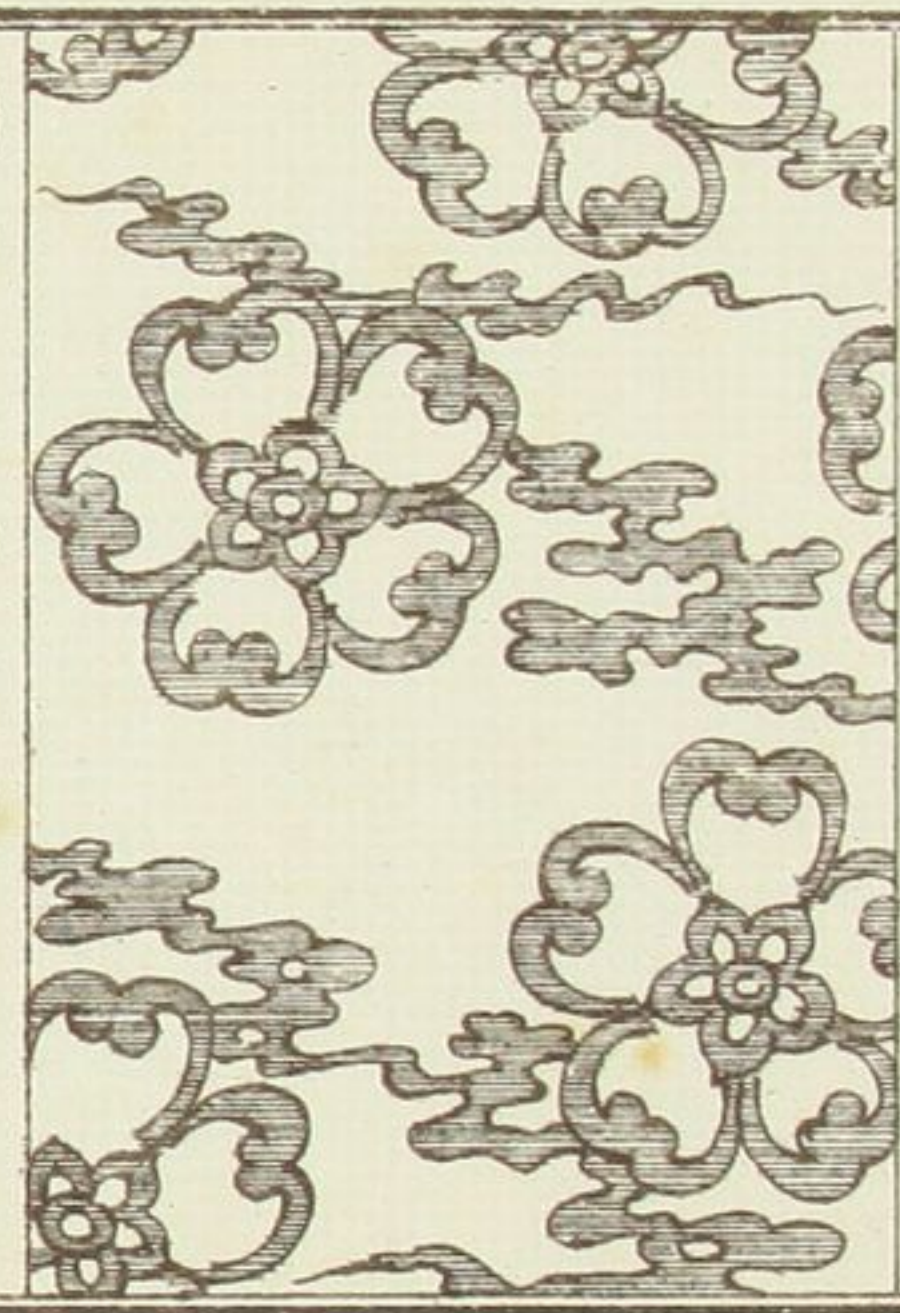

○ ちりかざり



○ わらび木風

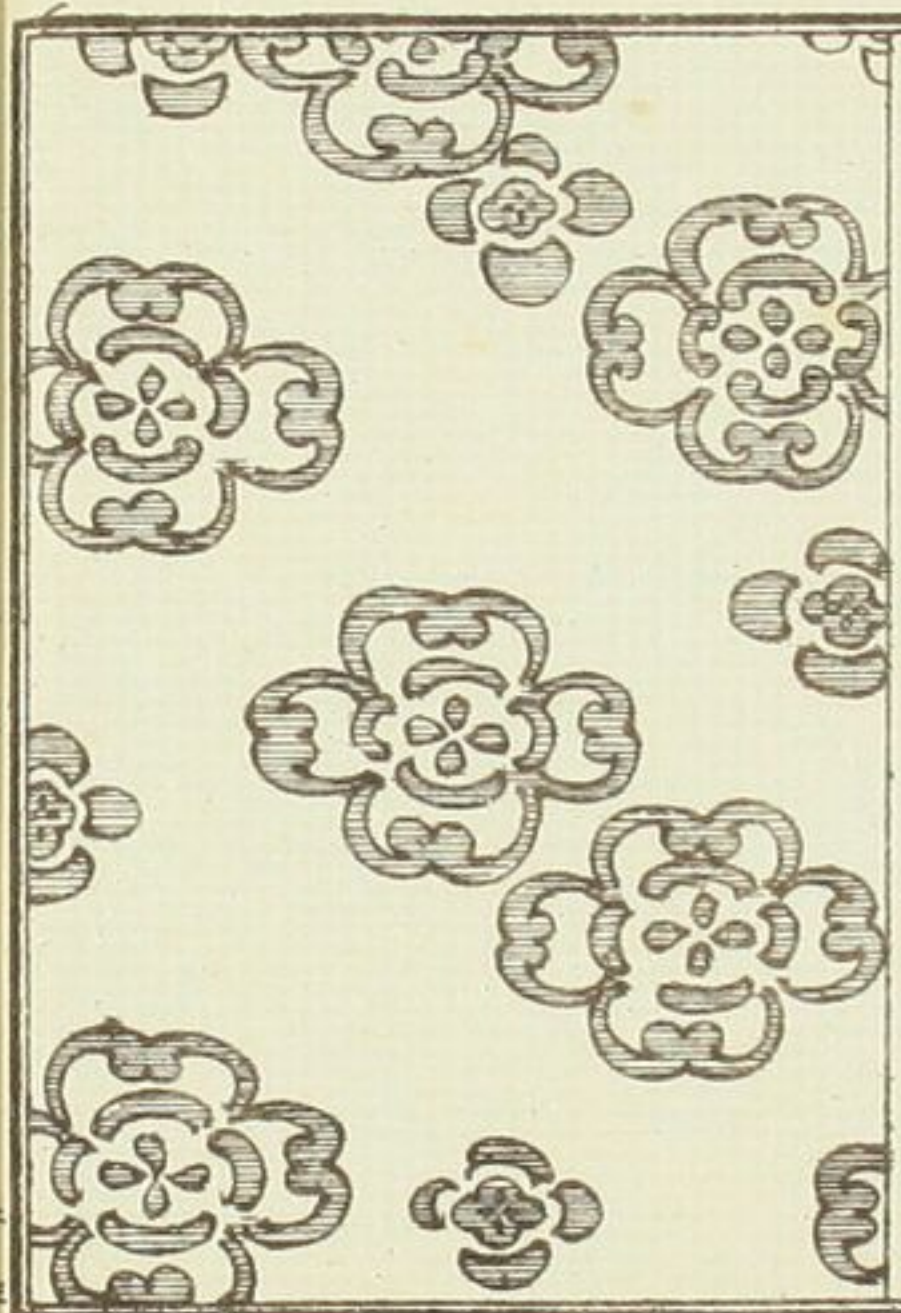

○ ちりかざり

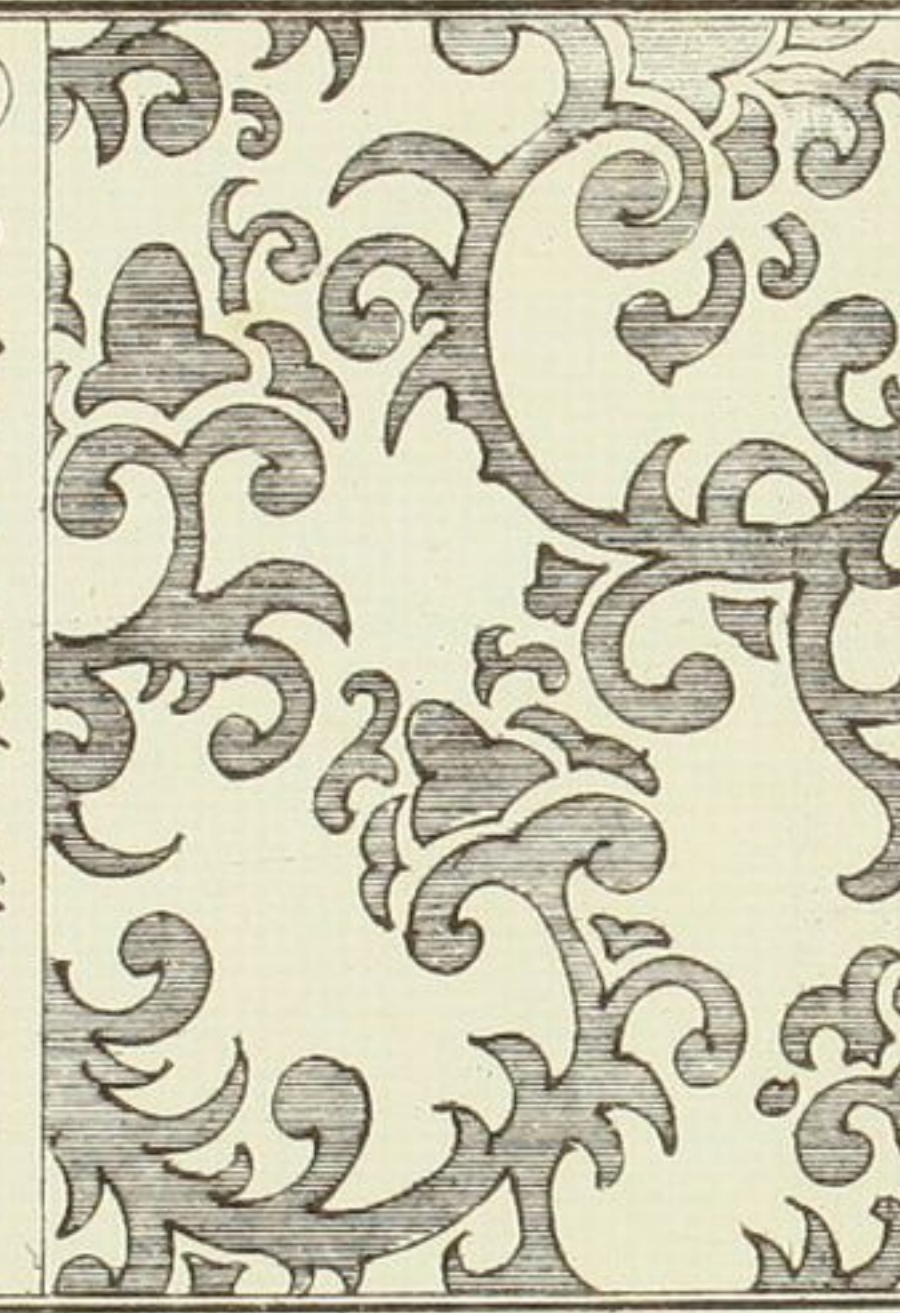

○ 唐牡丹ほほそふも

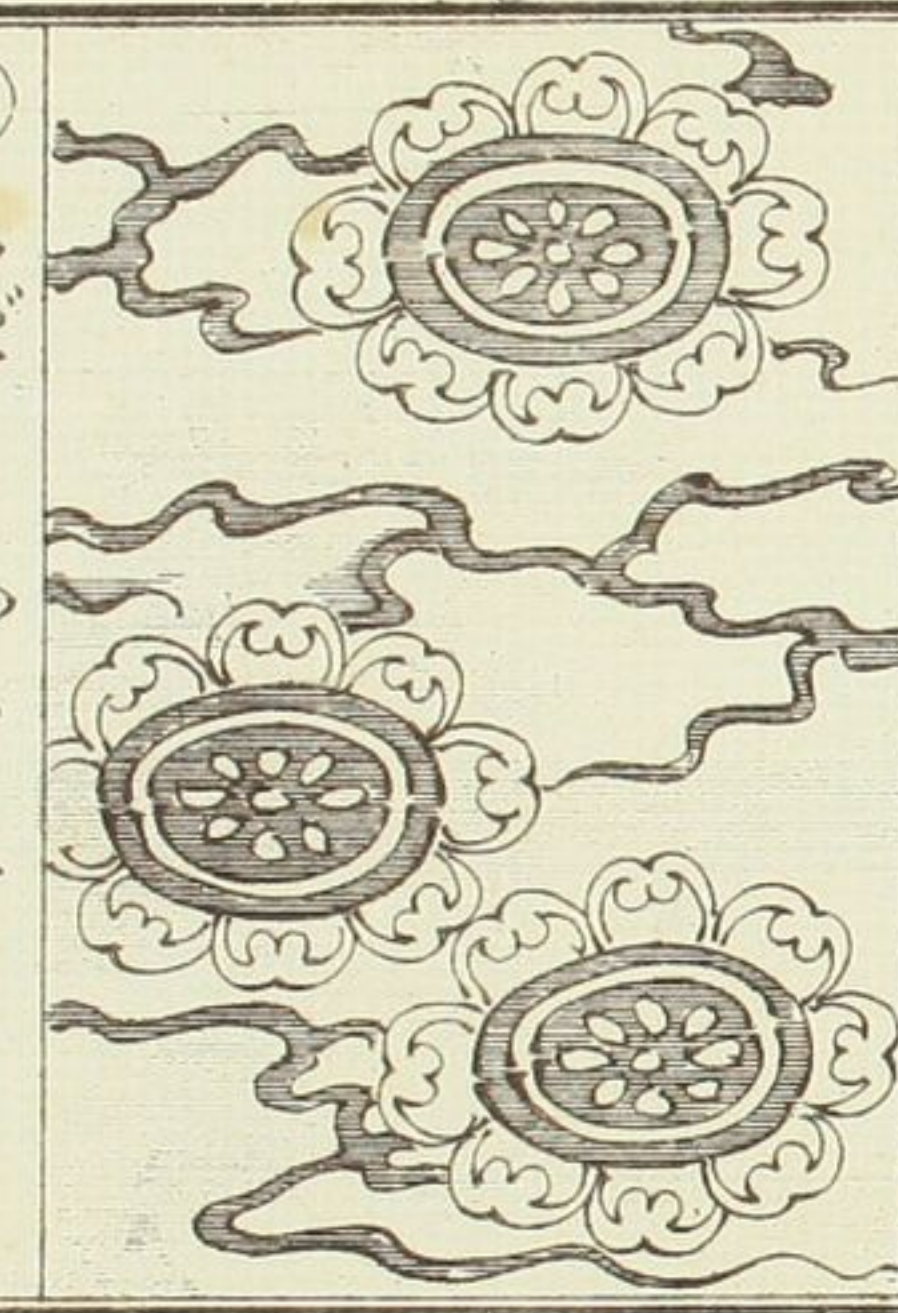

○ 丸だまかざり

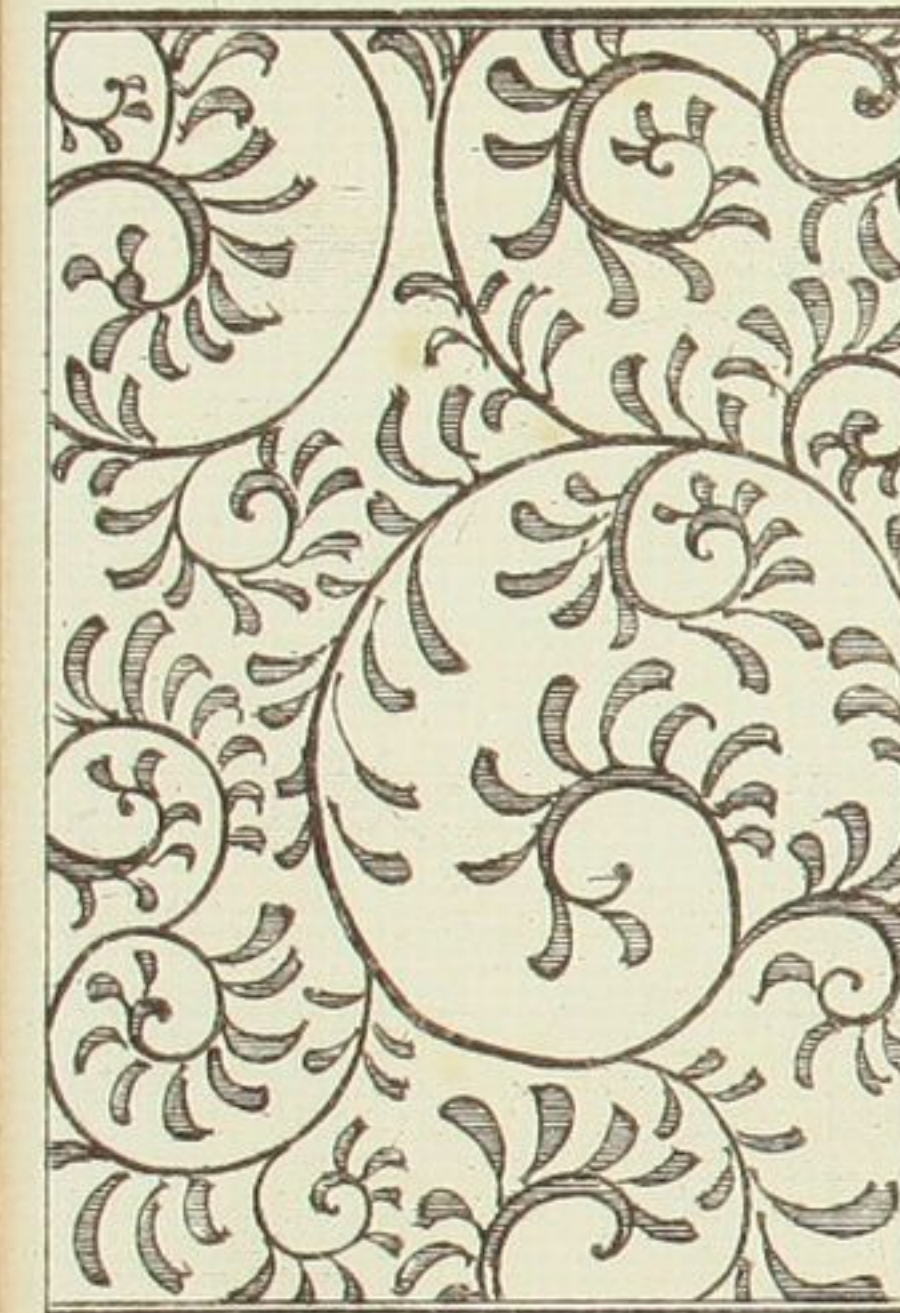

○ なごの角

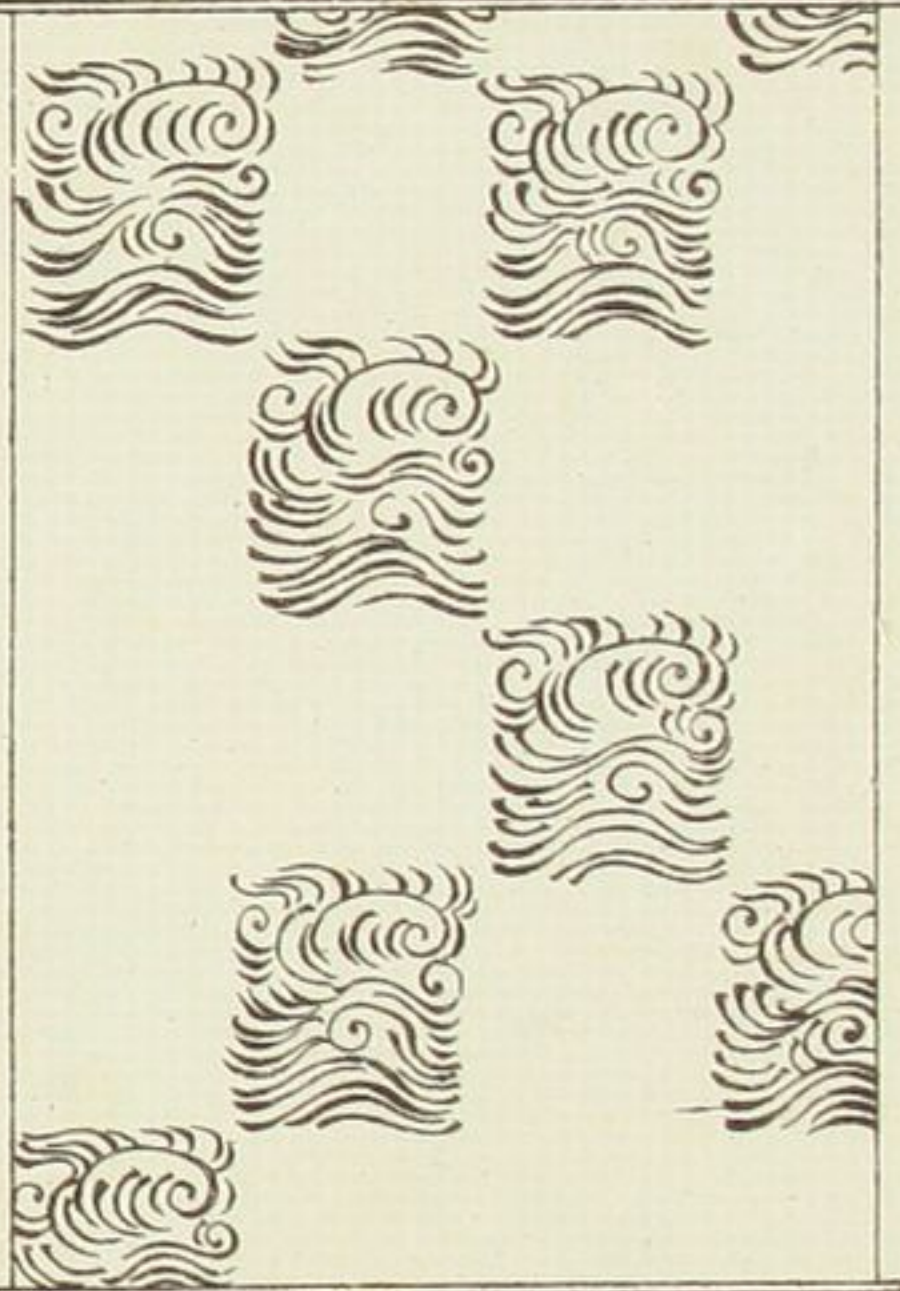

○ たきつる

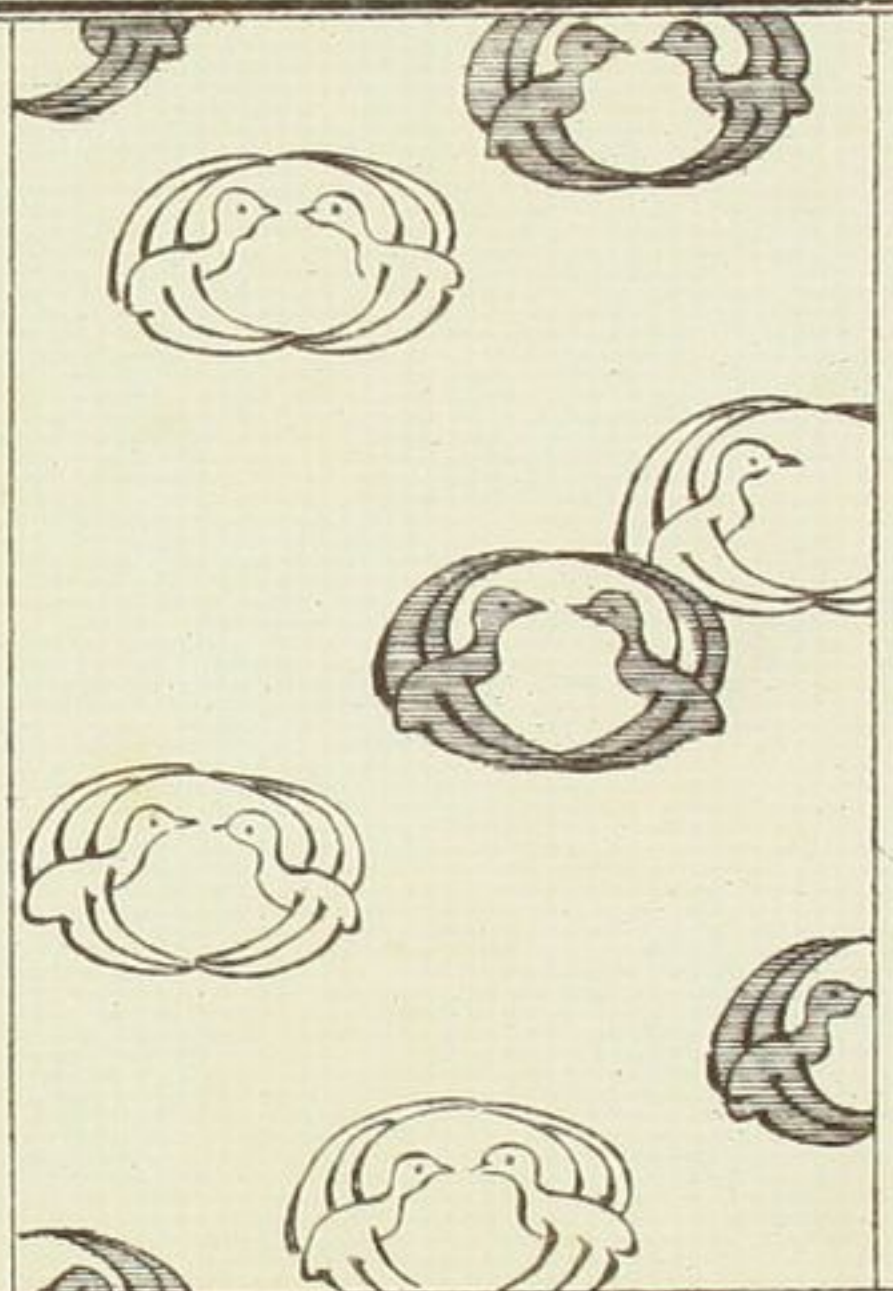

○ ちんちん唐牡丹



○ 小ぶち形まつる

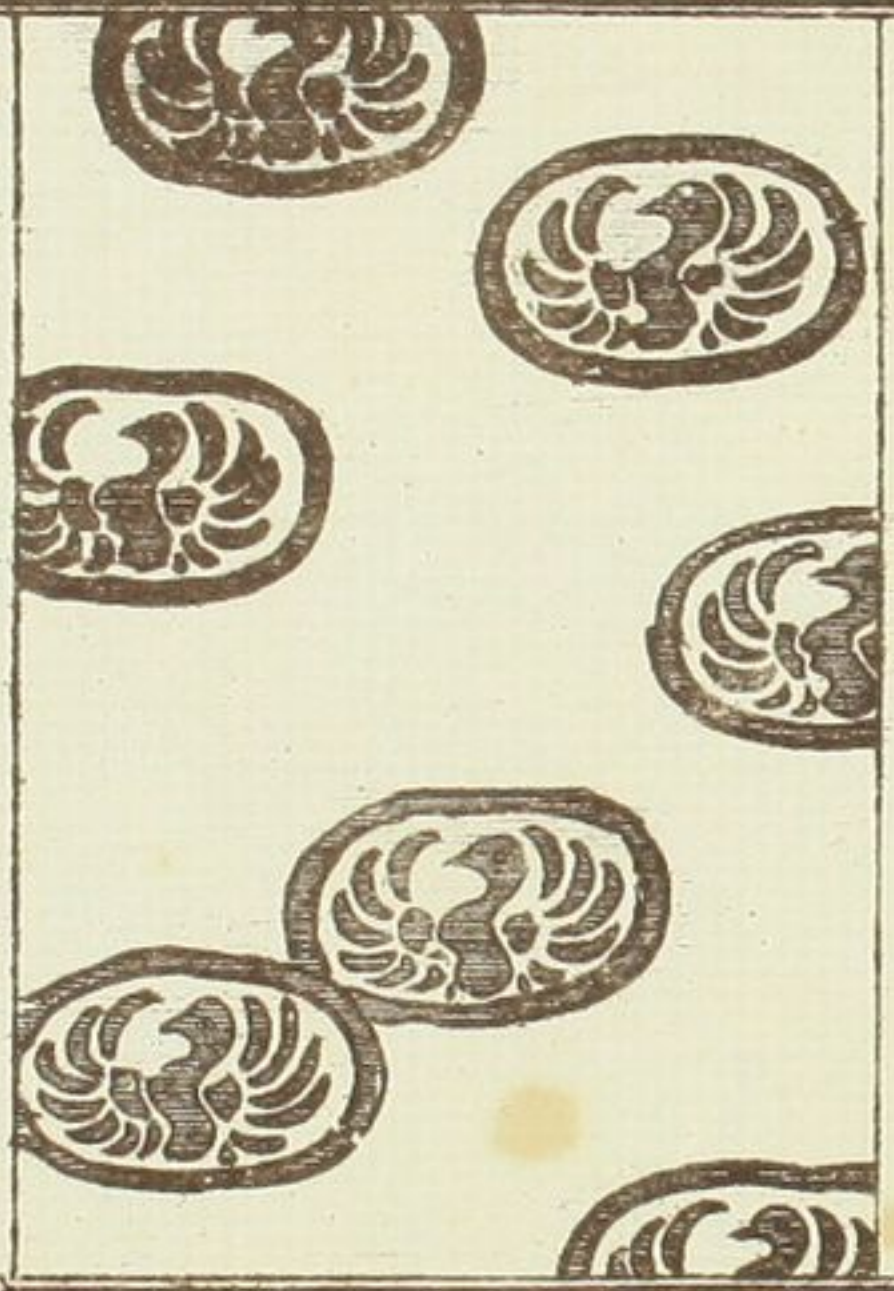

○ きく角つまつる

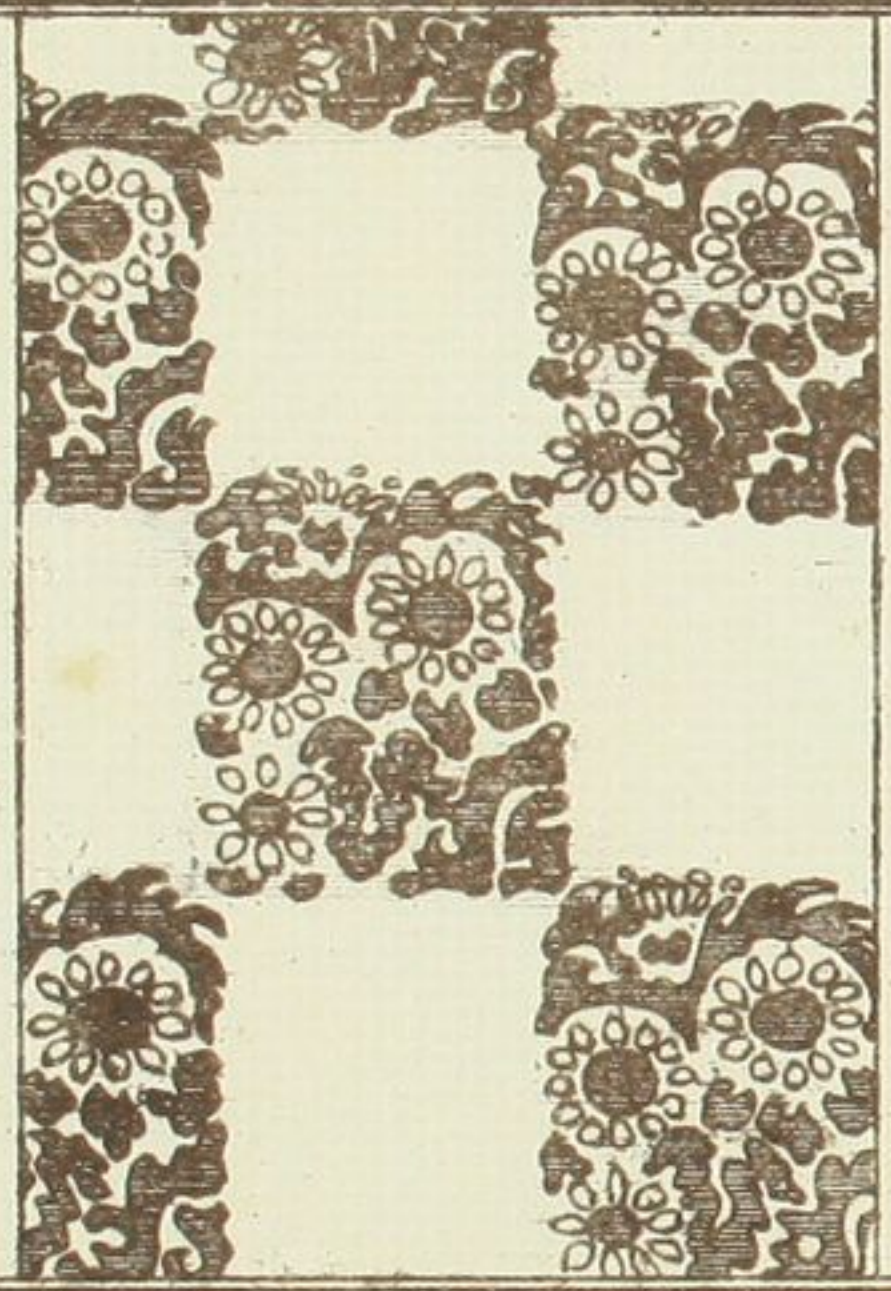

○ ひしつるはぶち



○唐花あり枝

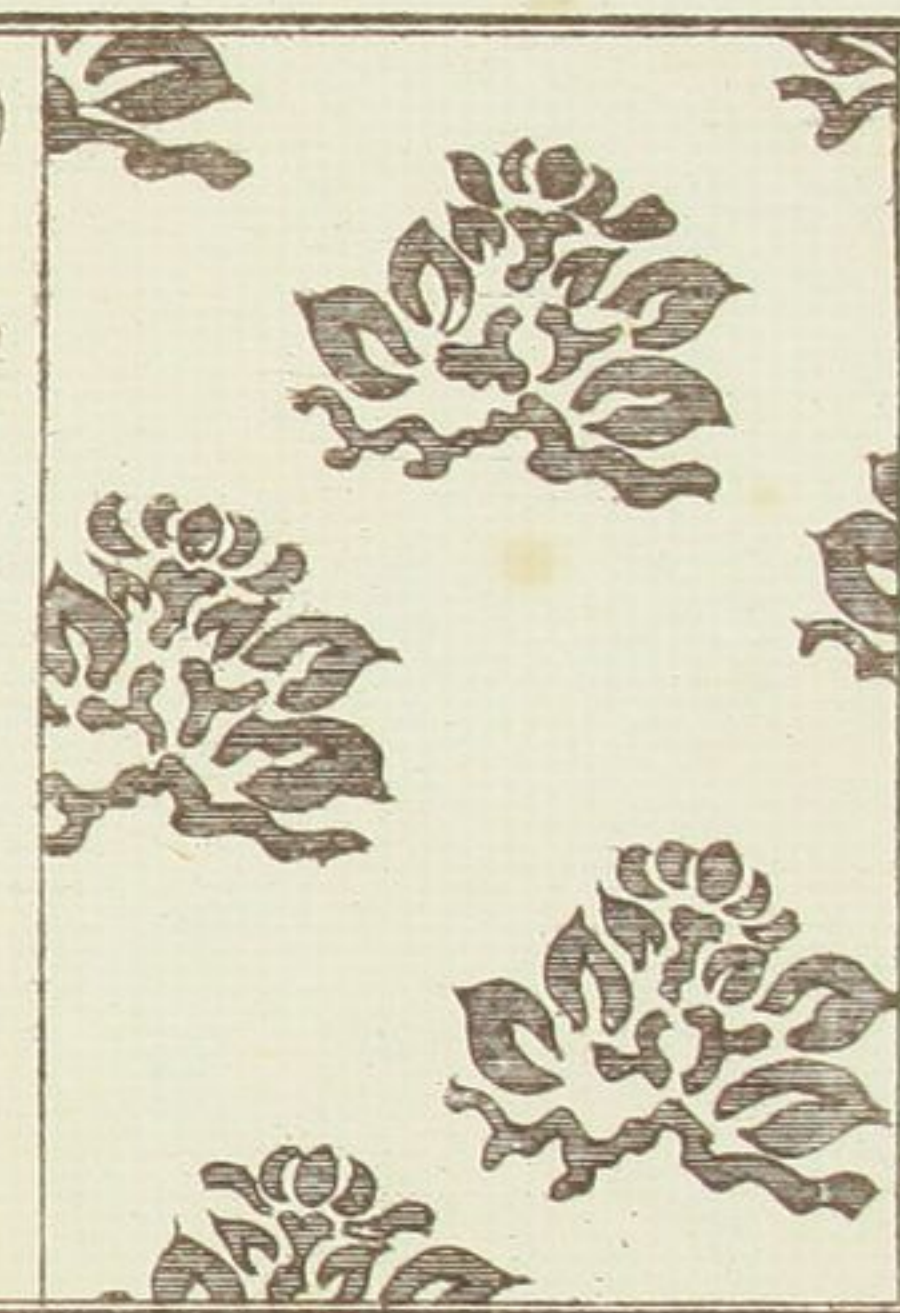

○丸里ゆり

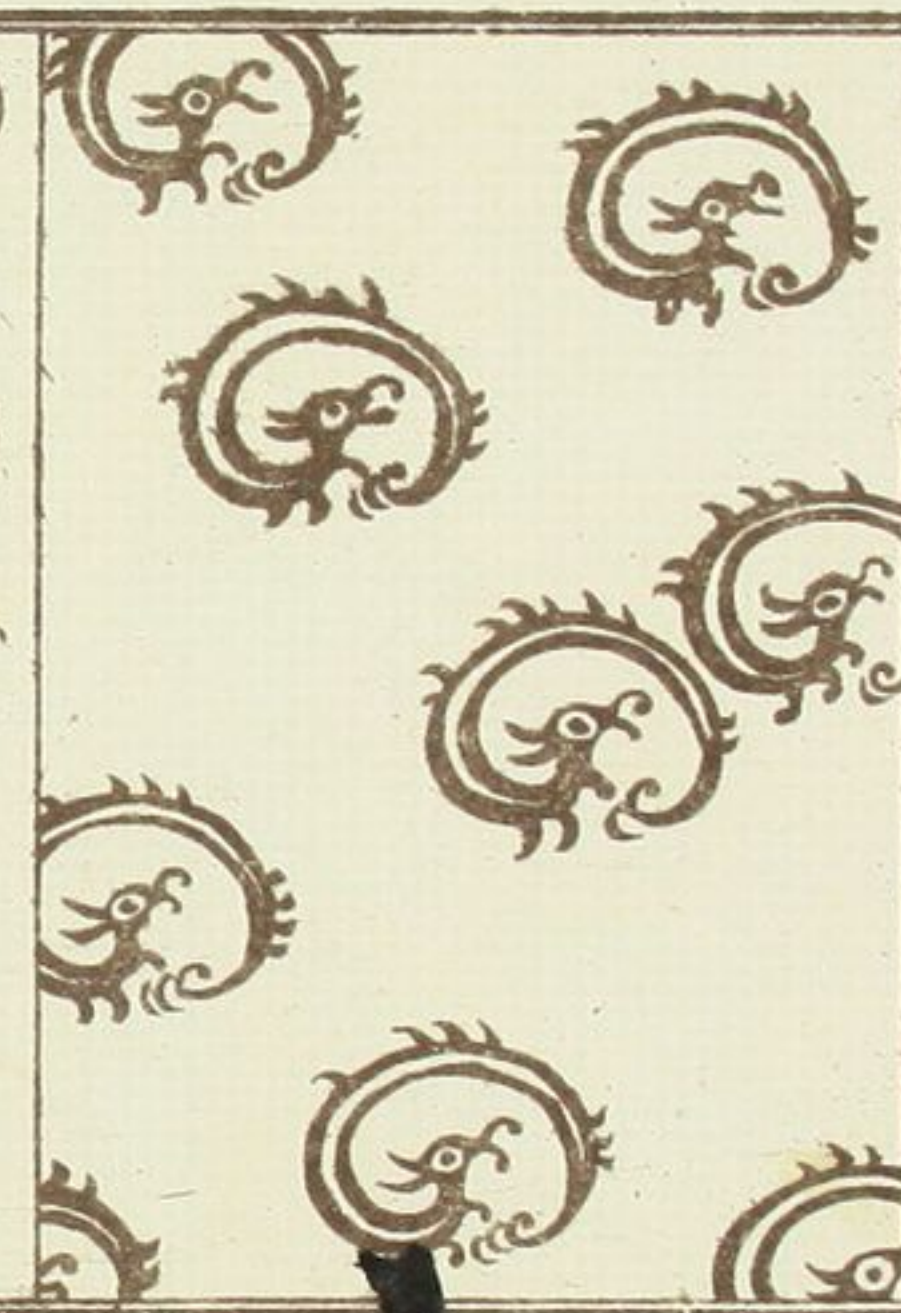

○唐花とつづ

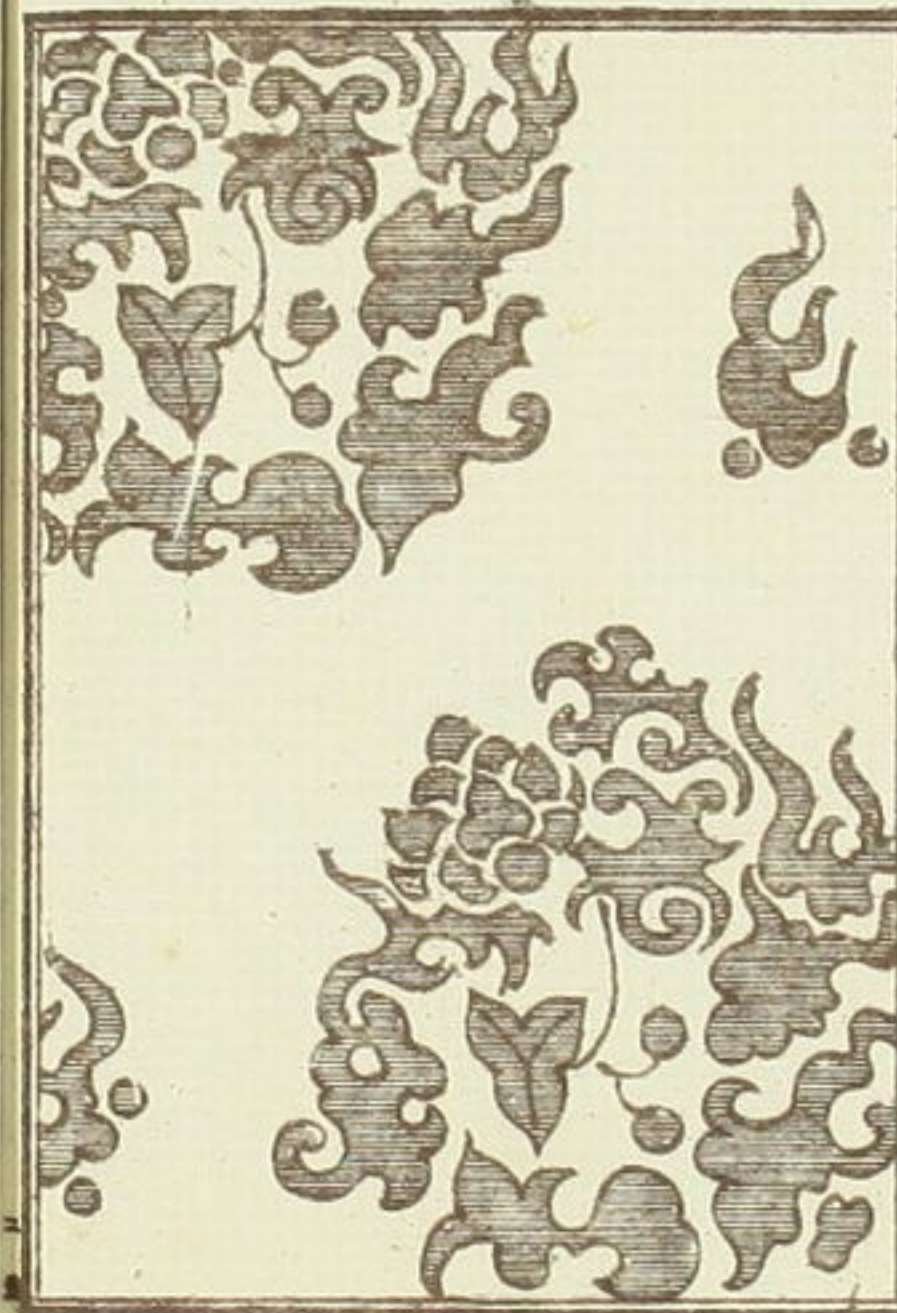

○玉ぎり



○葉付唐花ハ

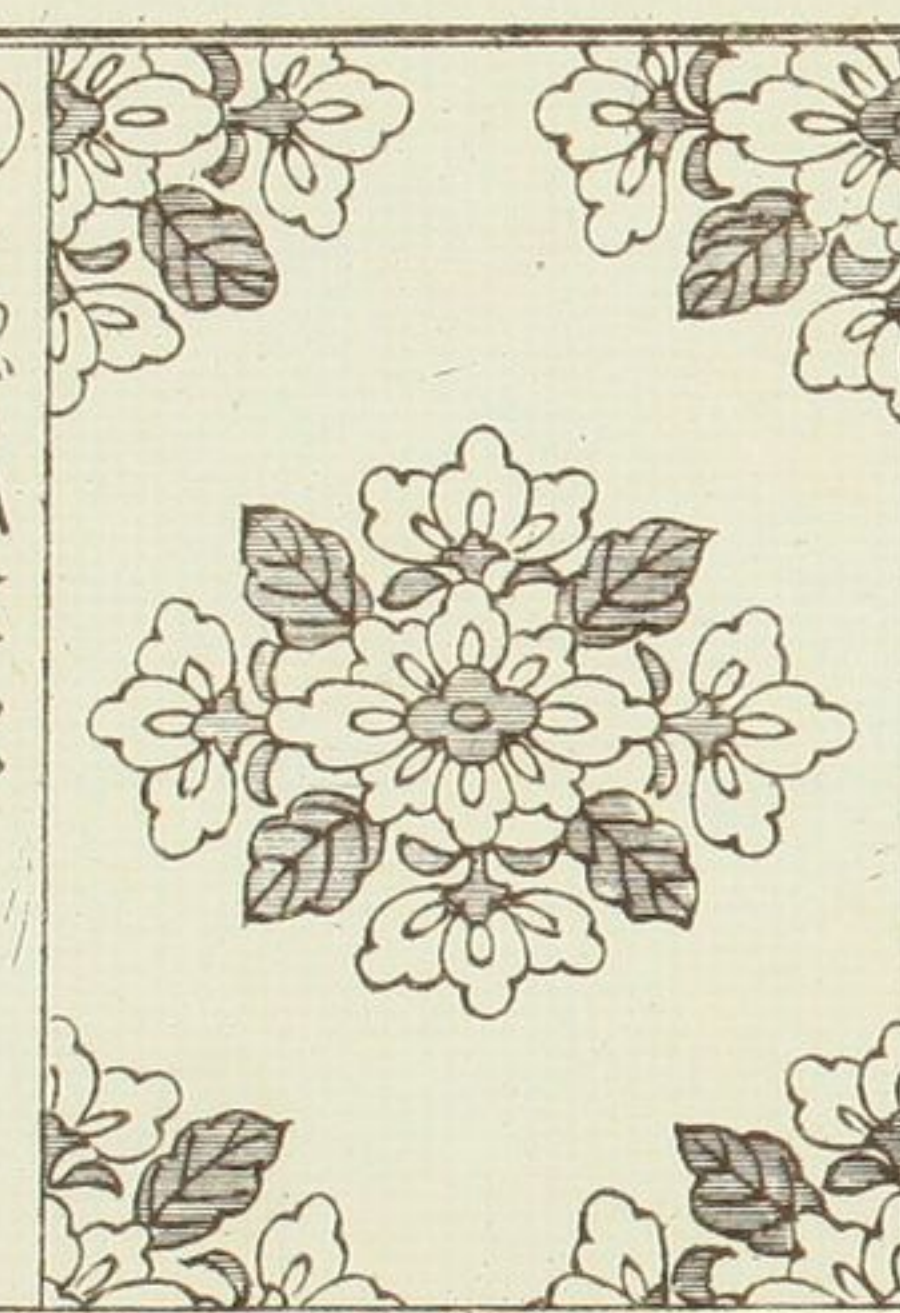

○ちのひ七宝

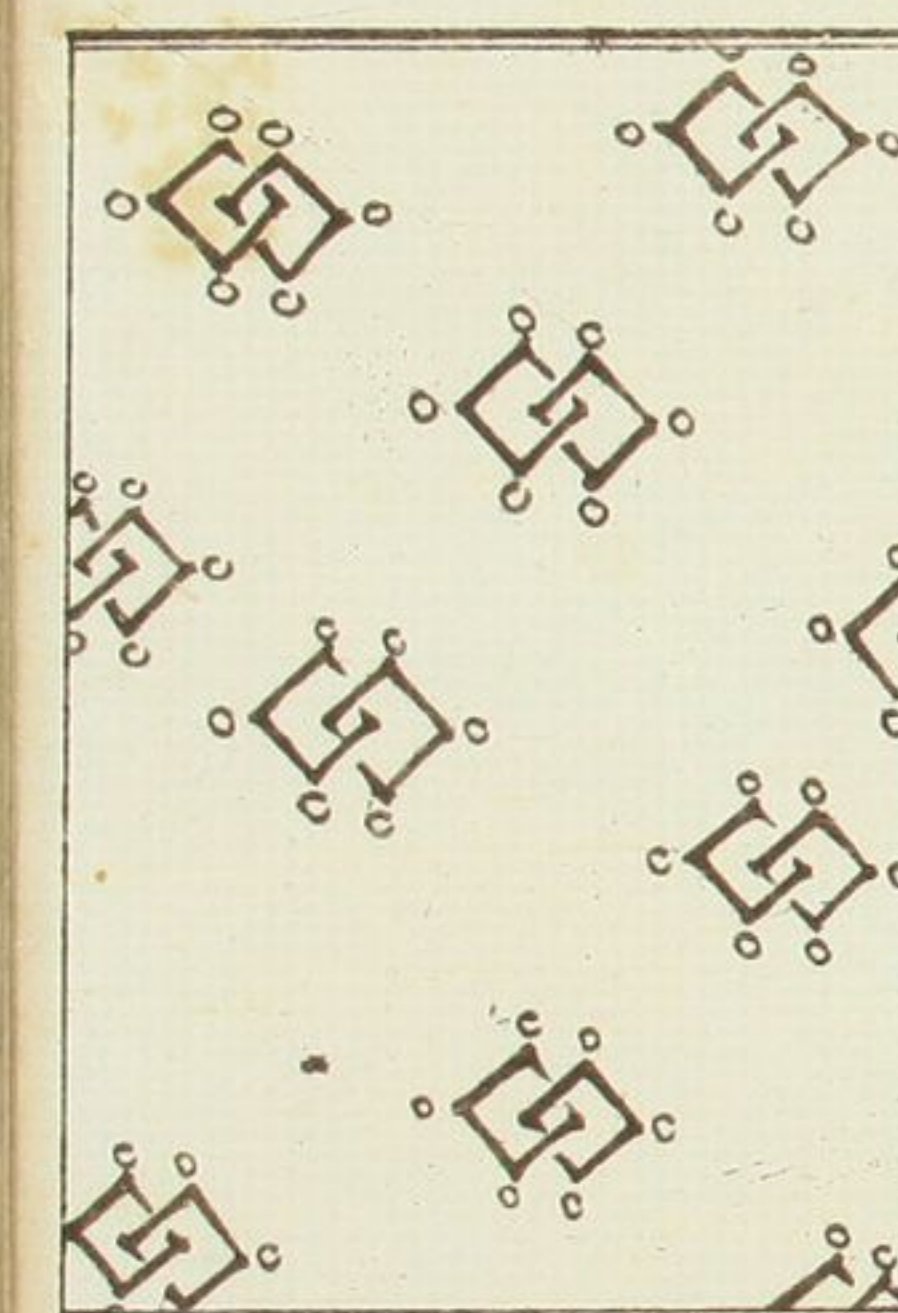

○ちりめんかへ

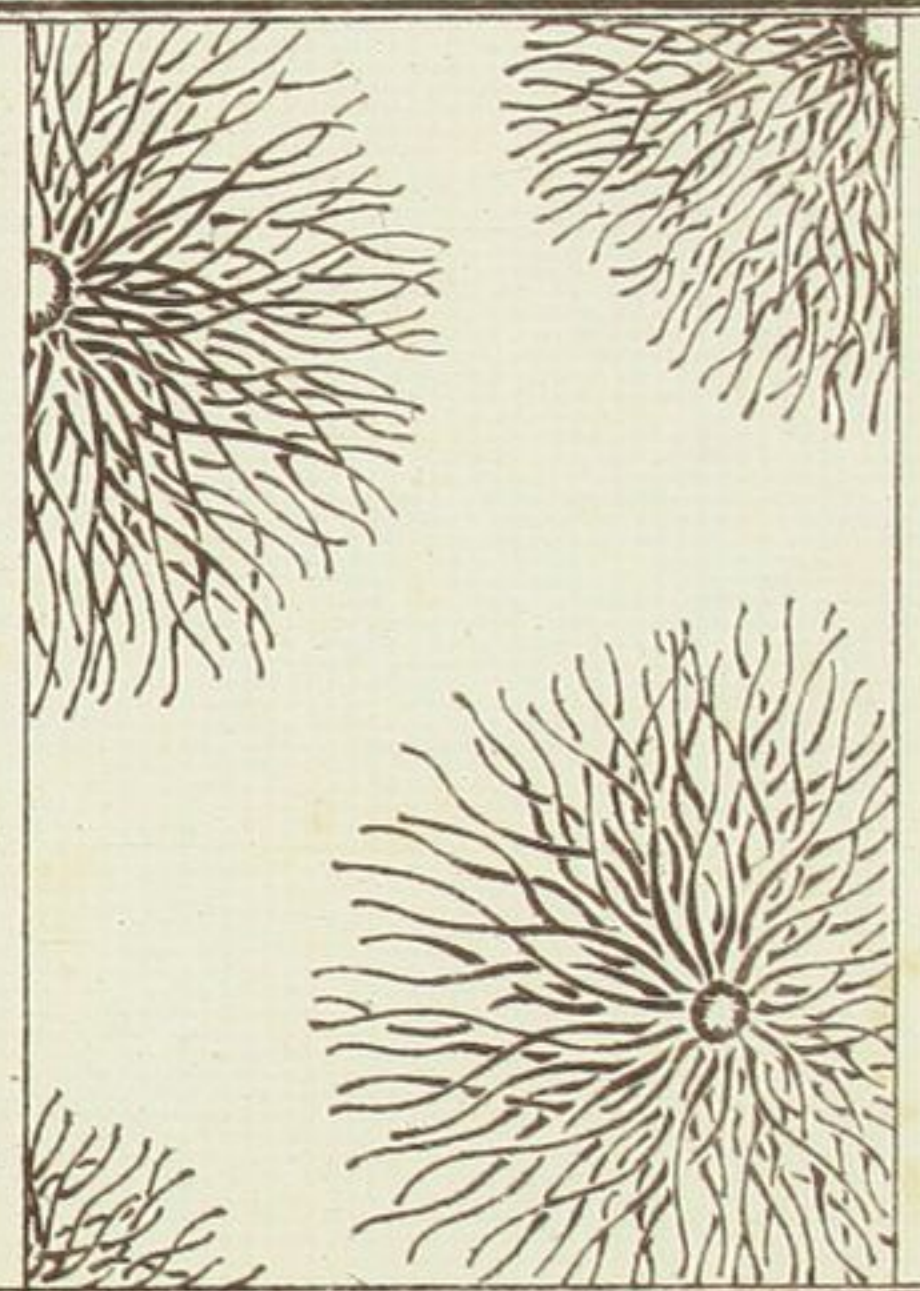

○ちりめんかへ

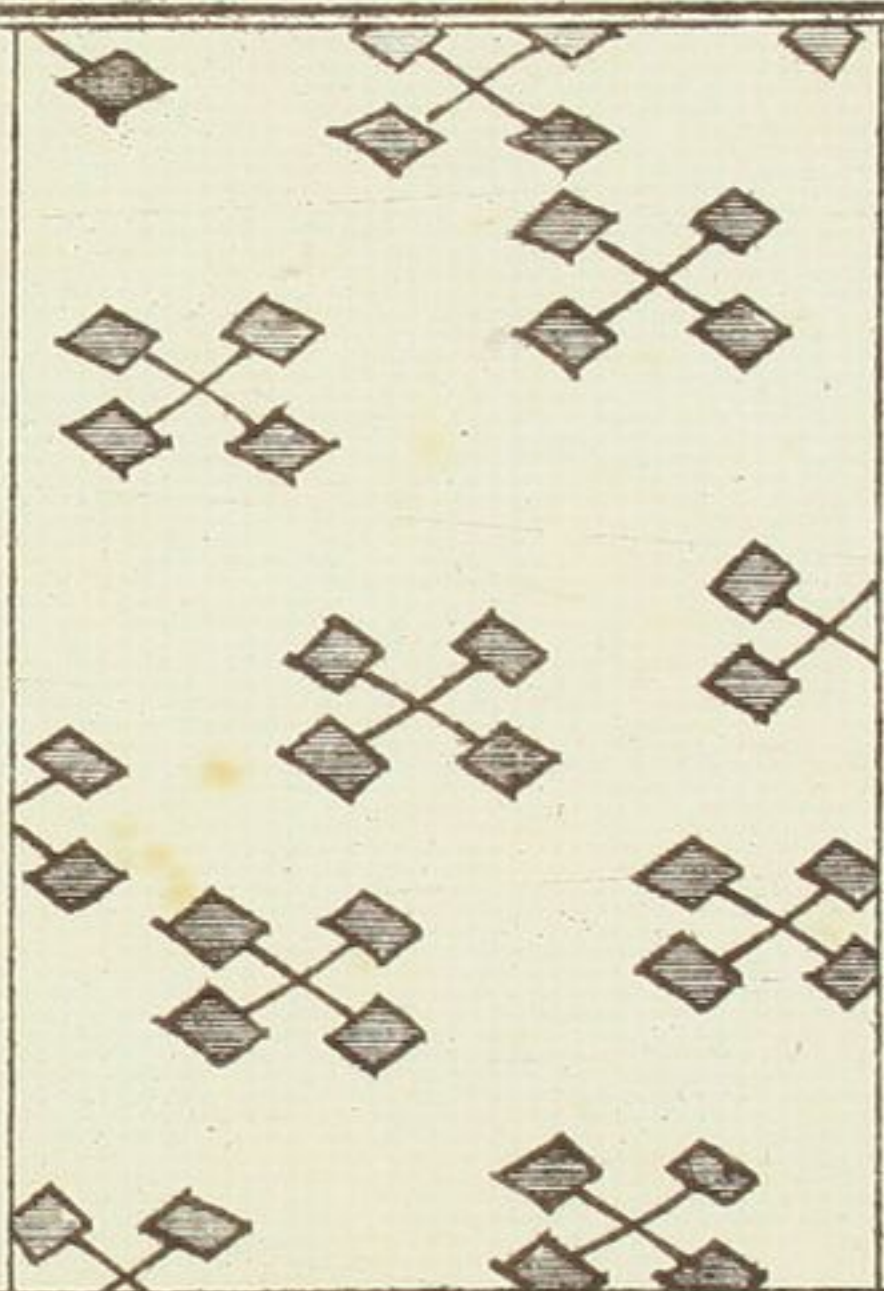

○ひらふき角

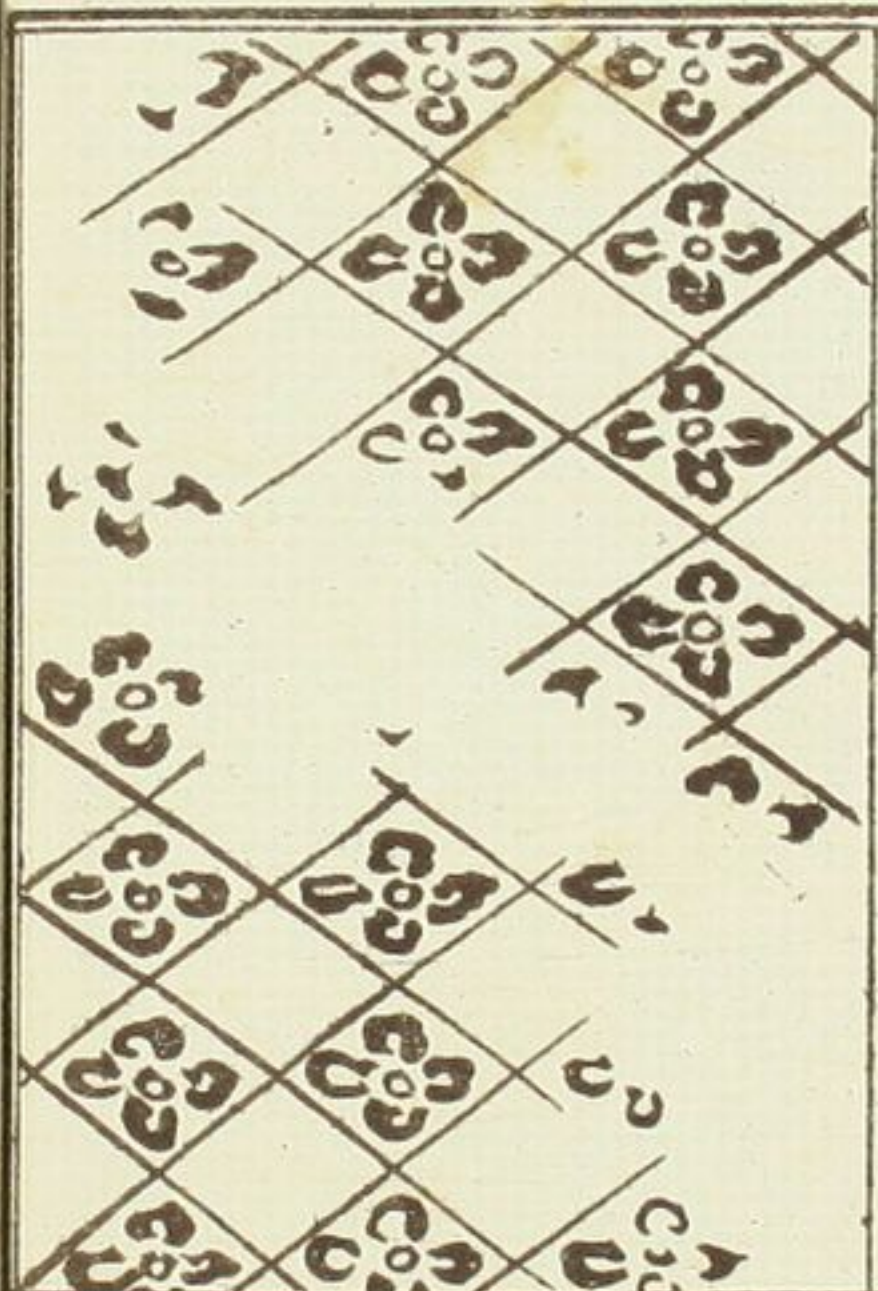

○かきり梅ちり

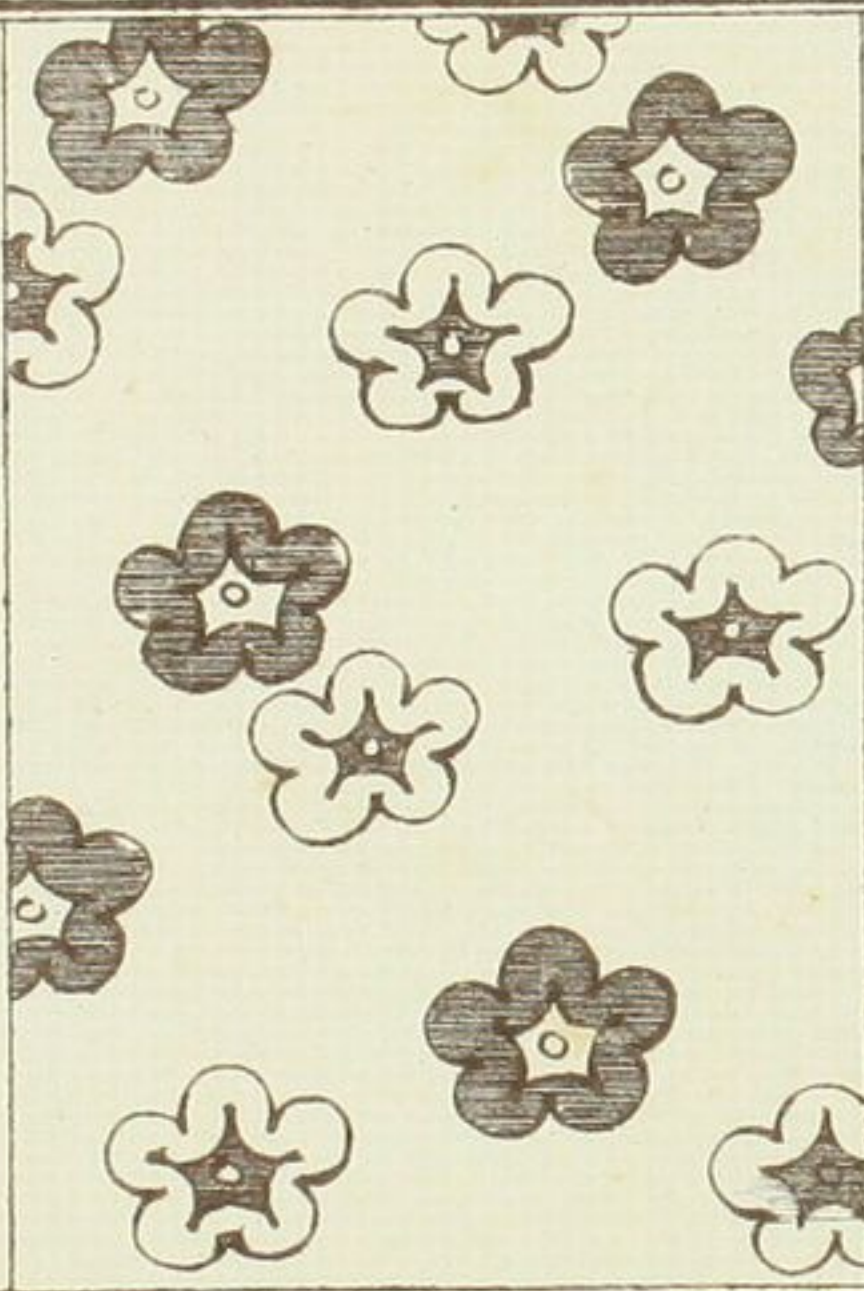

○こい浪こま

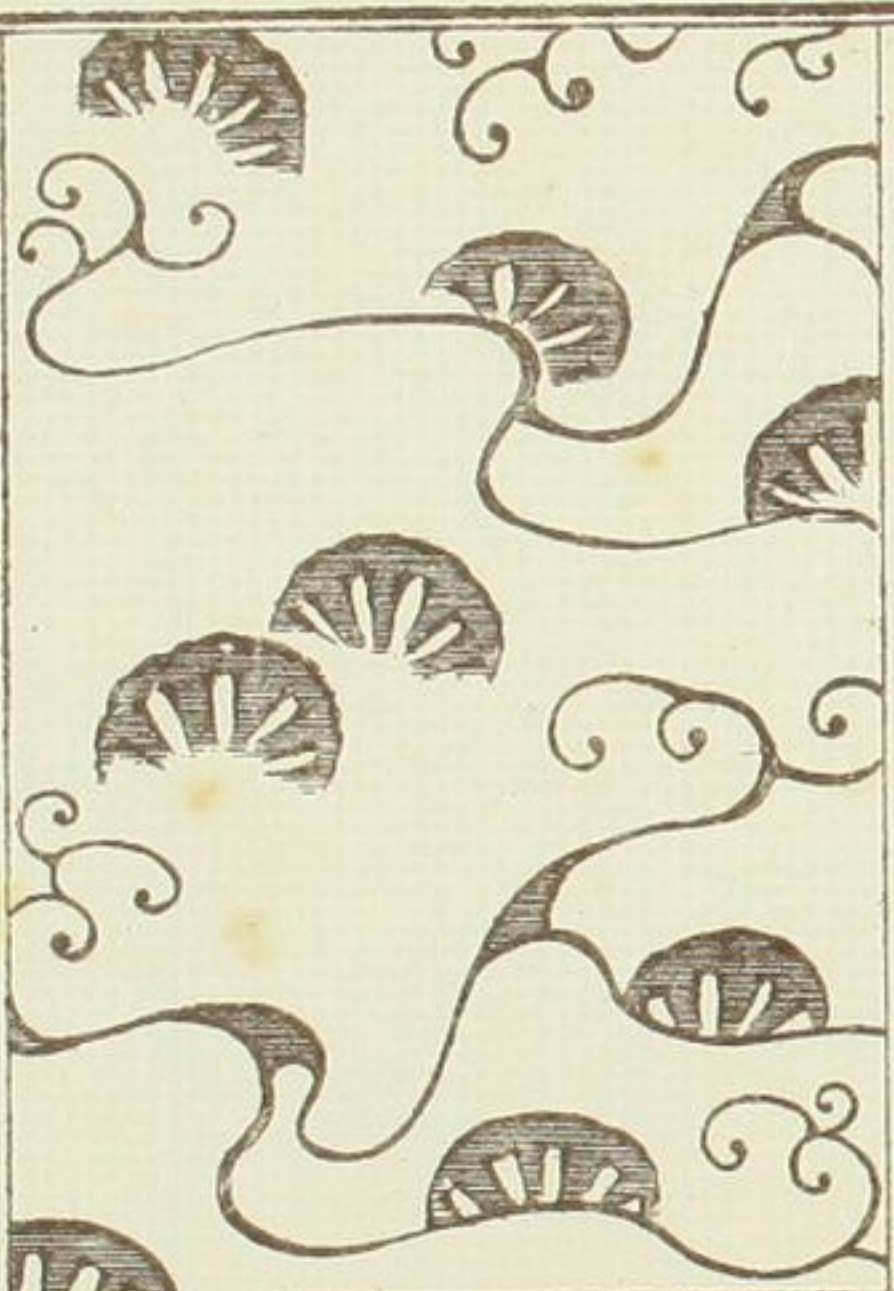

○かきり矢車

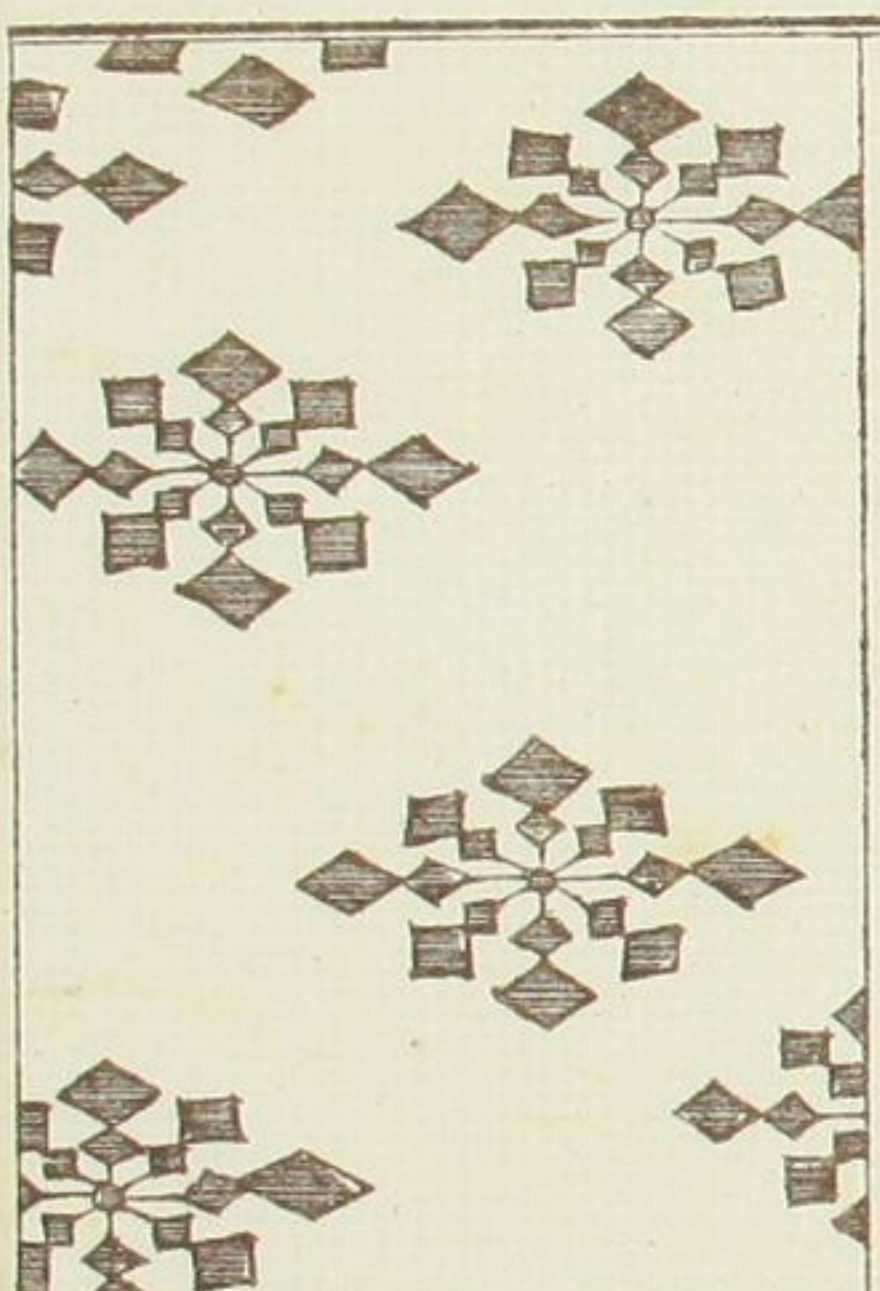

○光里んあうめり

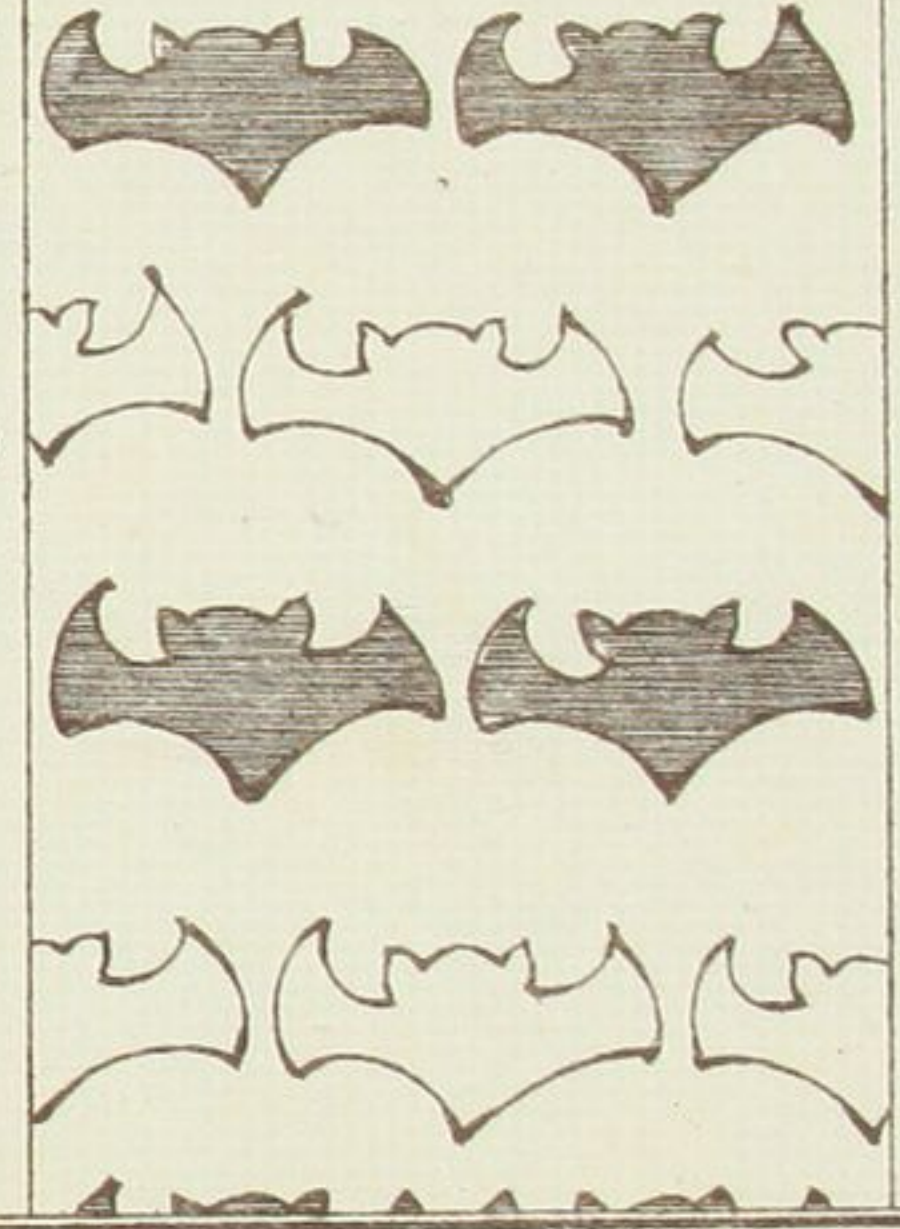

○光里んまきん

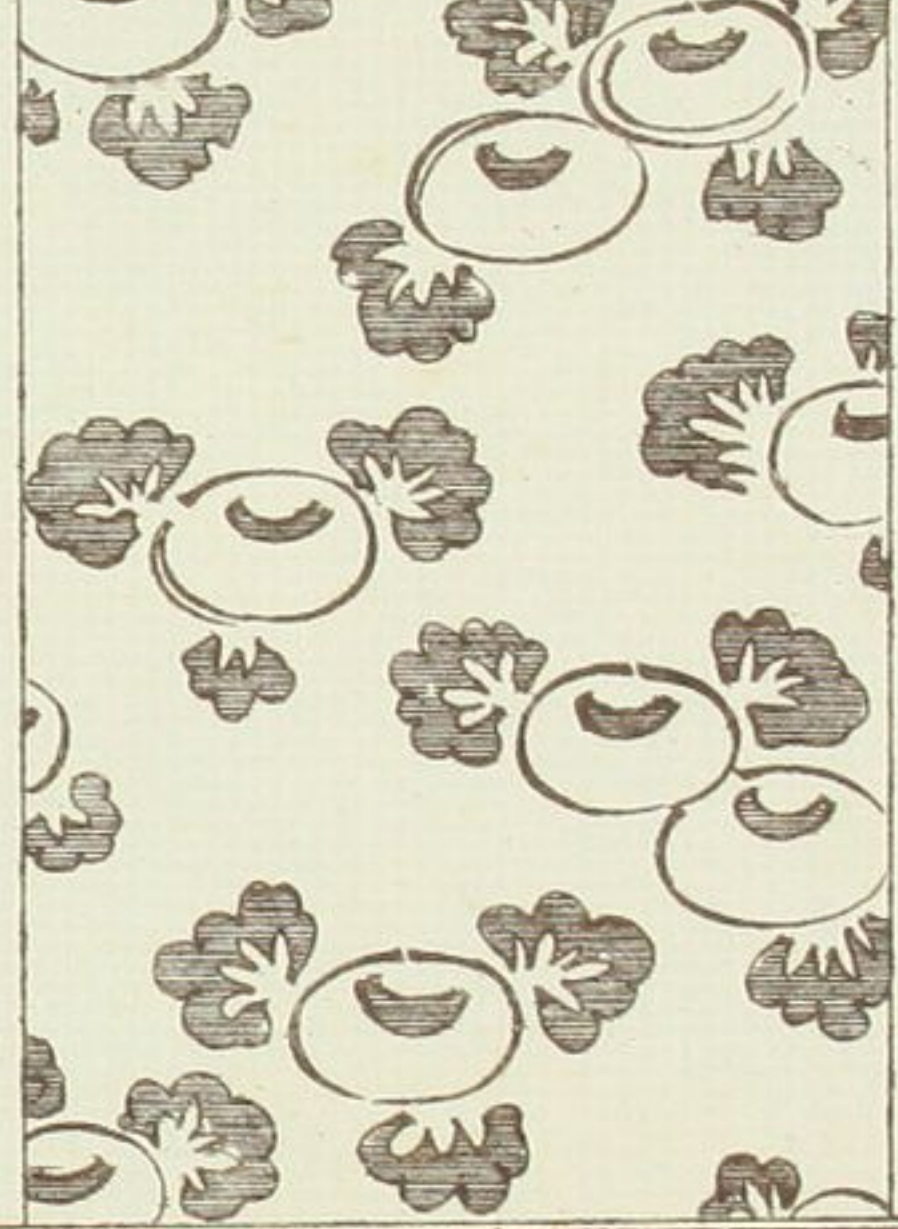

○光里んつる



○光里んきり

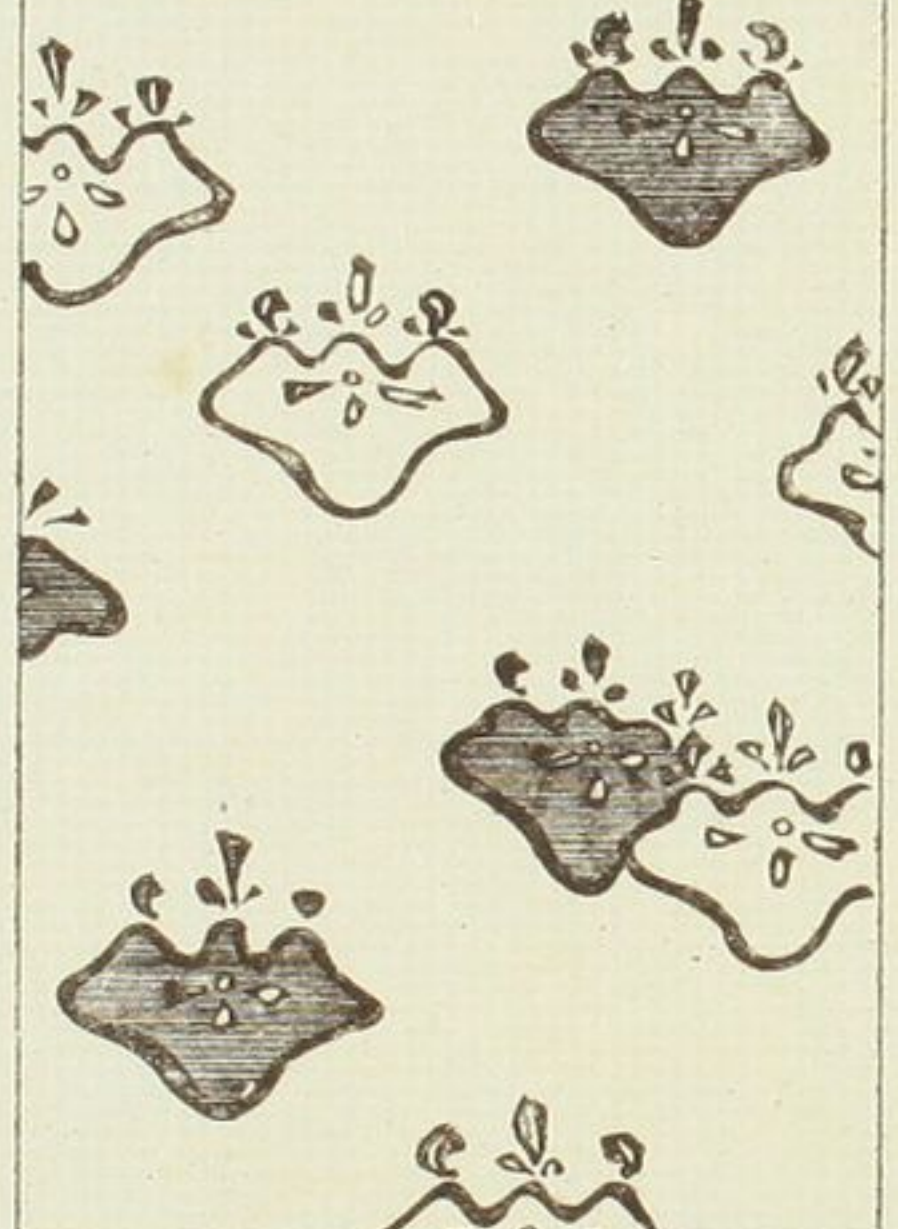

○光里んてん

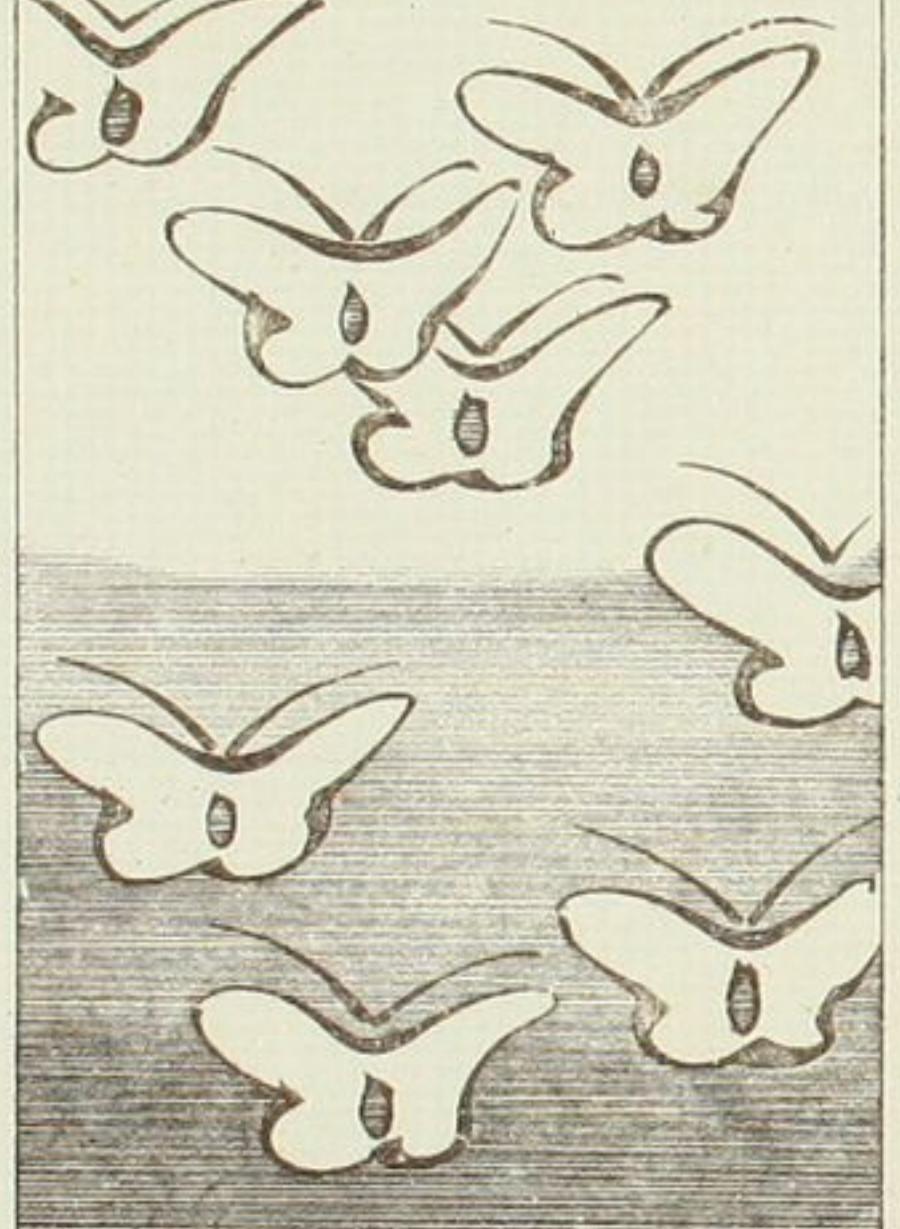

○光里ん梅より水

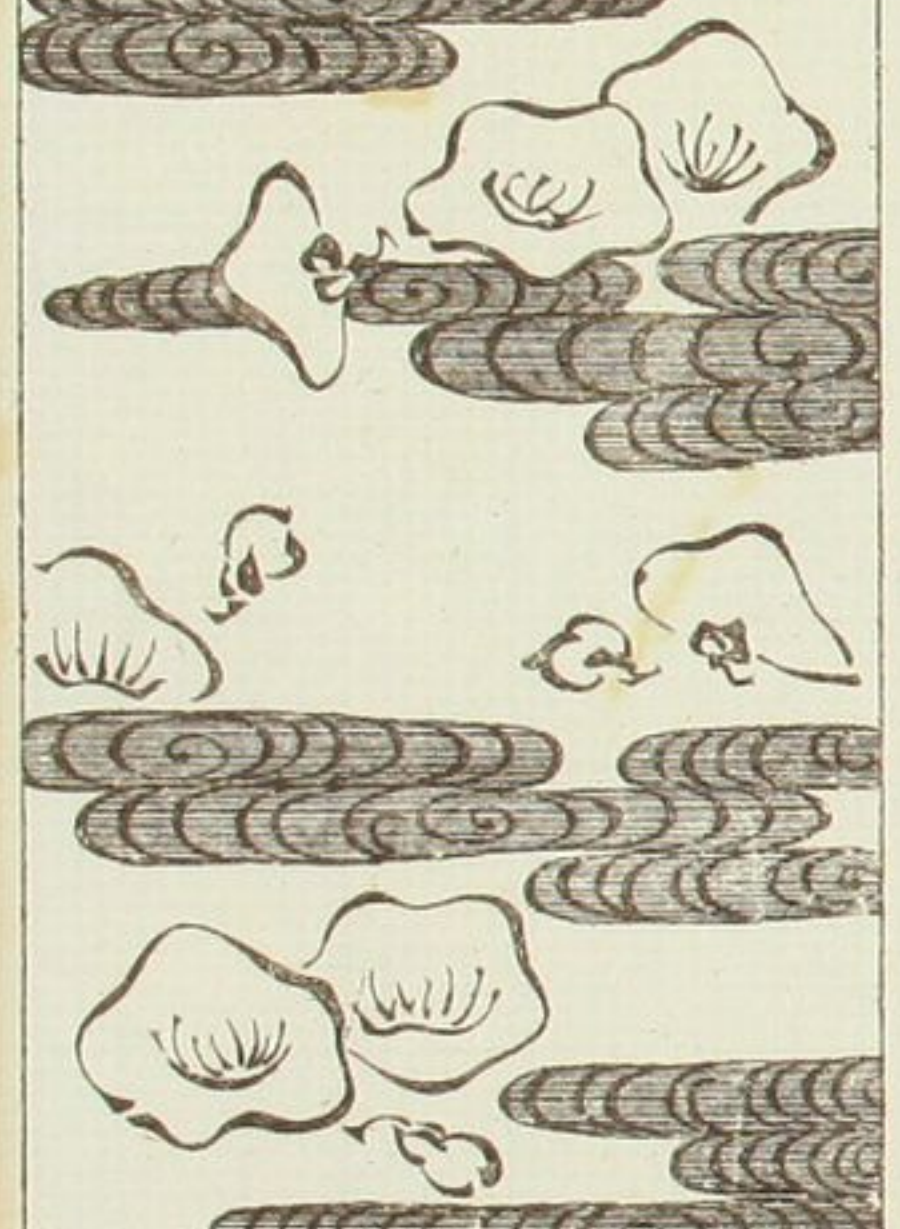

○角花のつら〜るなまき

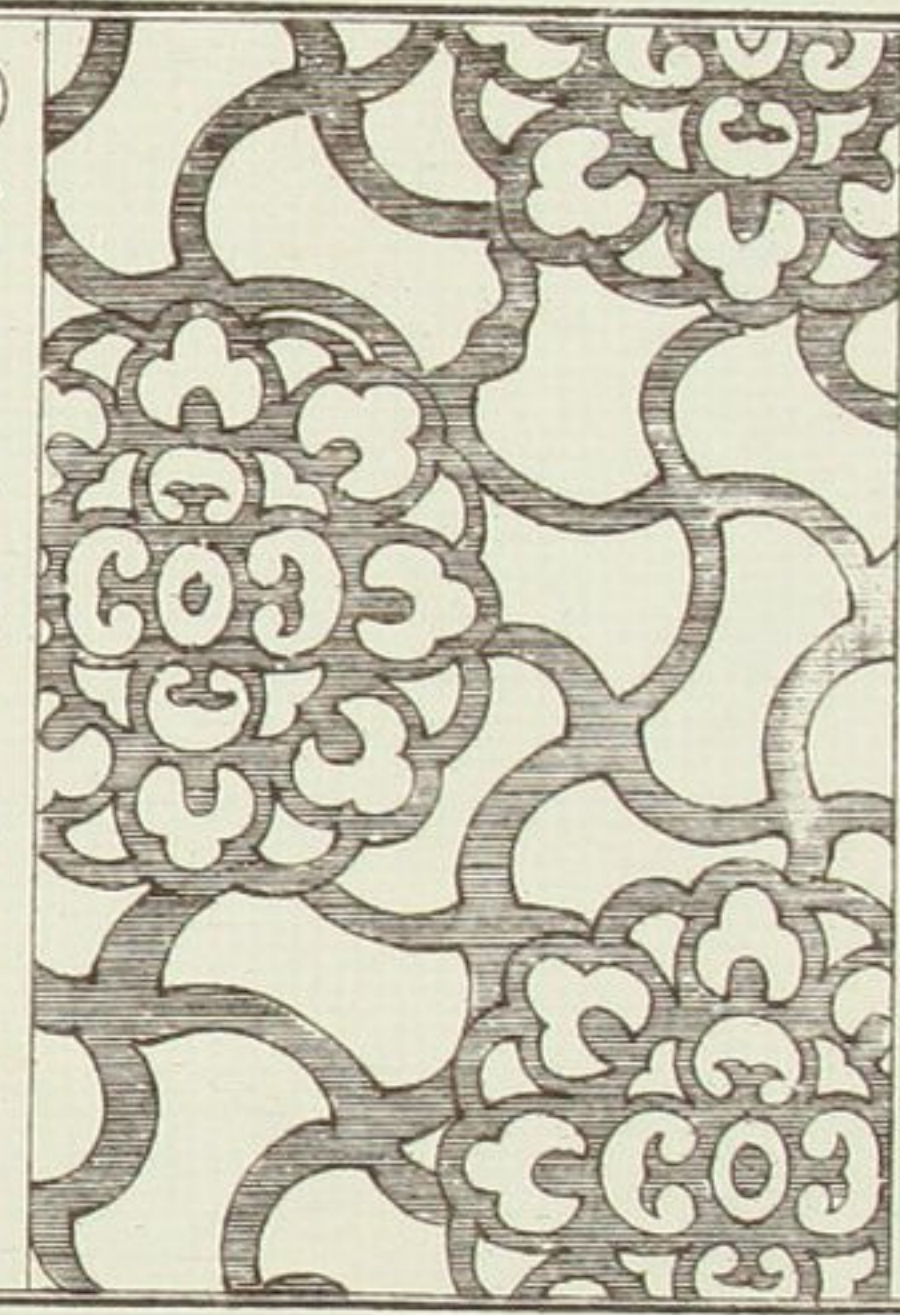

○かきり木尻角巾

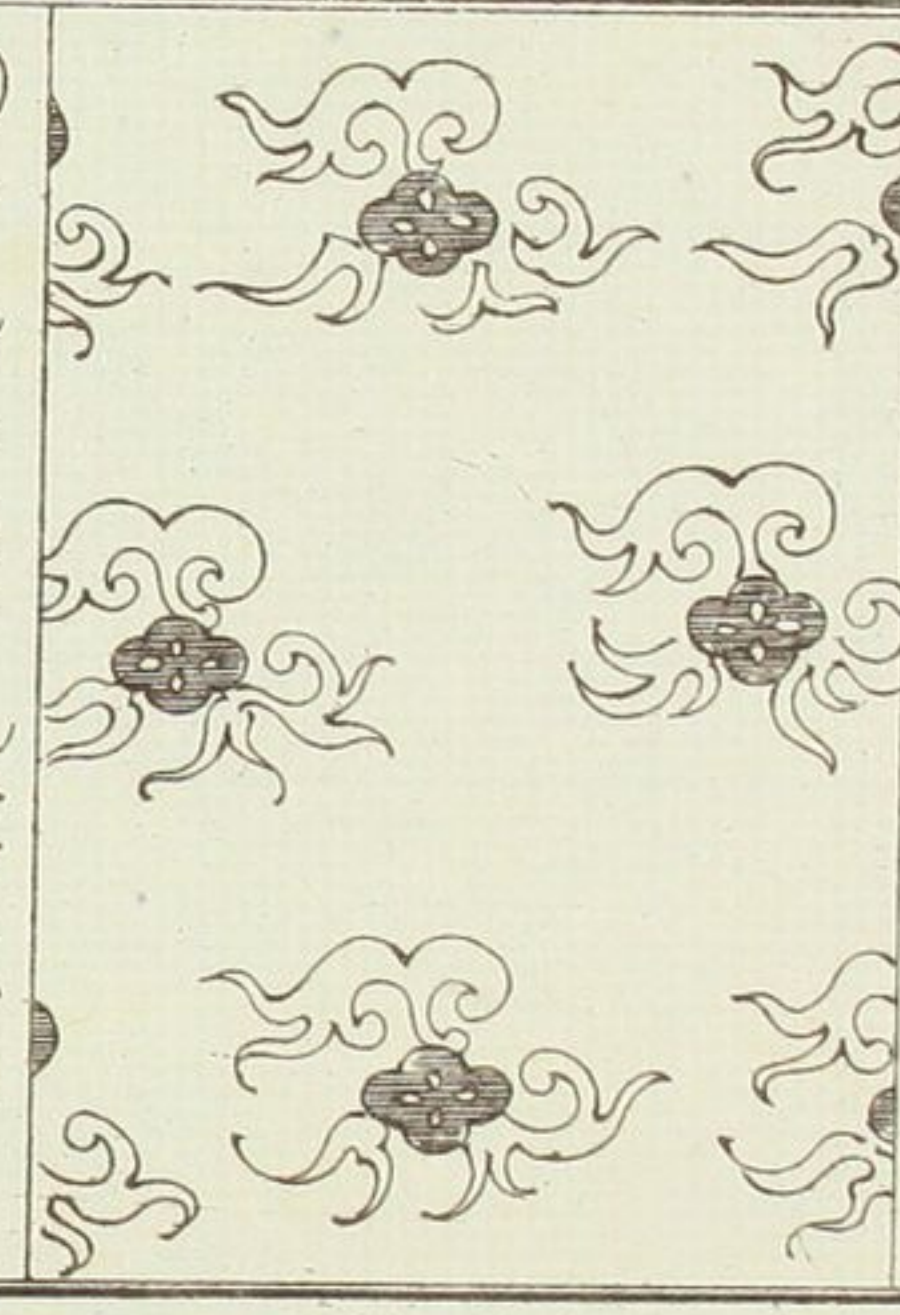

○くまの木尻くまのぼん

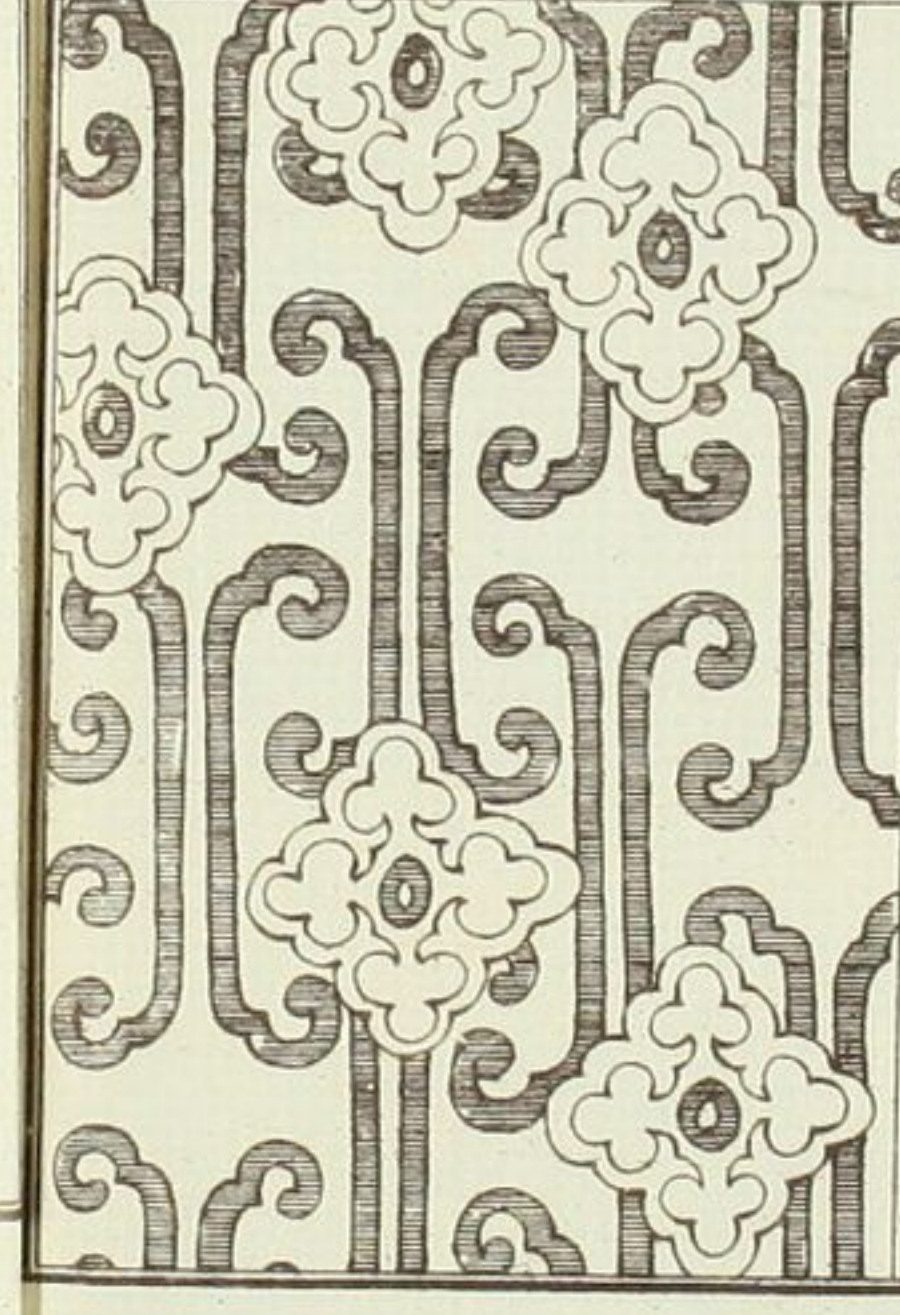

○有様きい〜

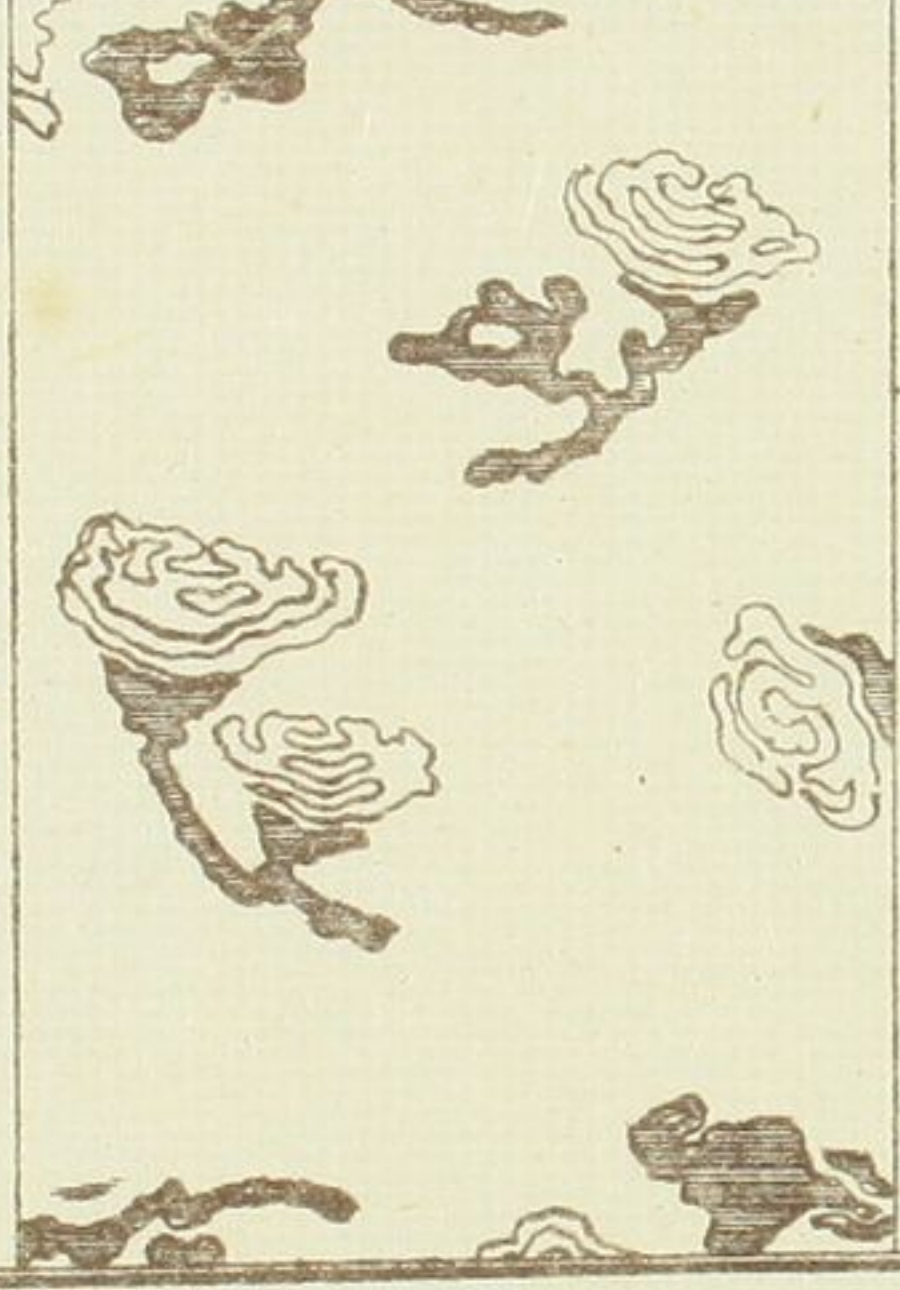

○たらの火



○たらのきい火き



○藤田小しき

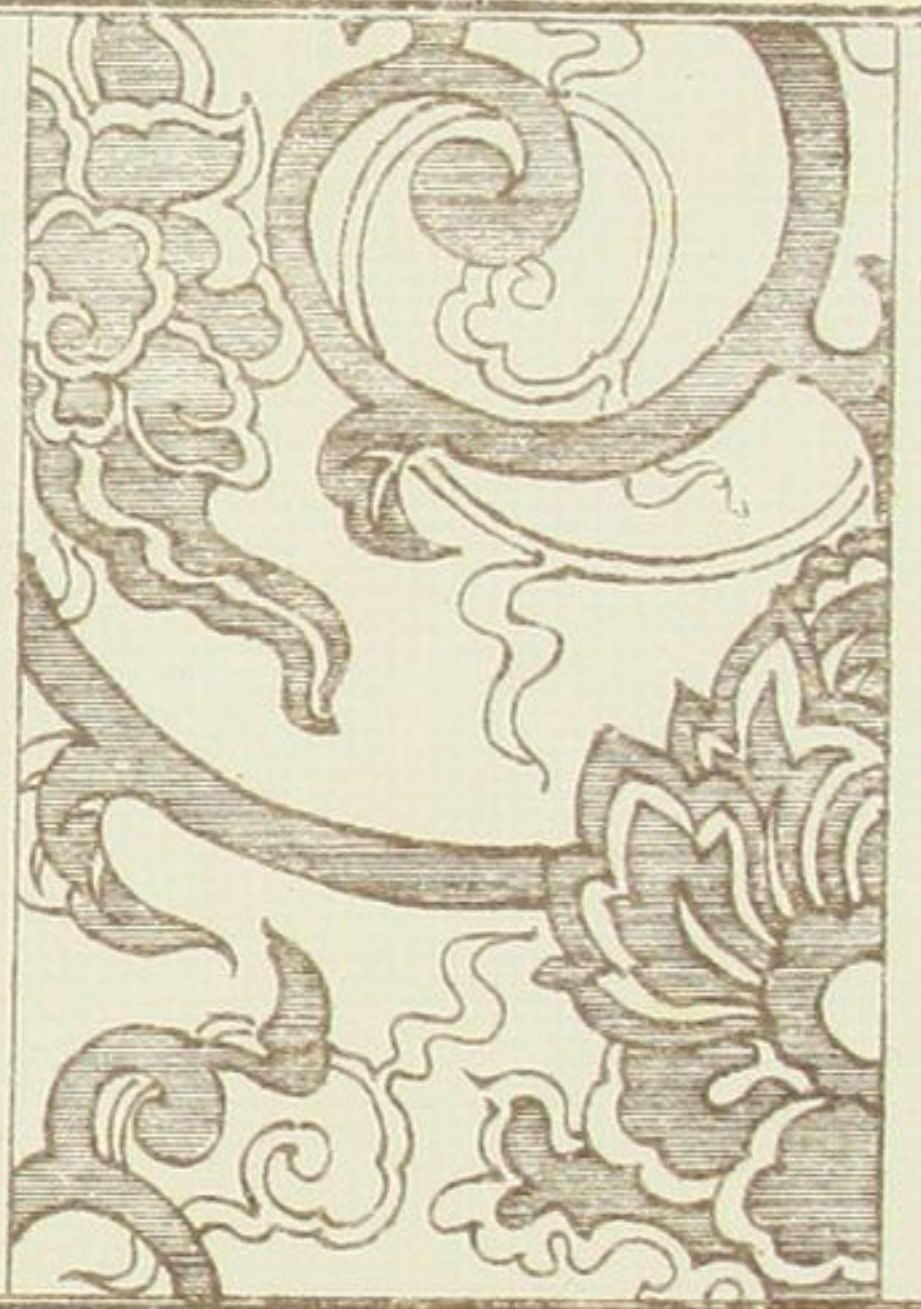

○小てふあり



○せうとまきしき

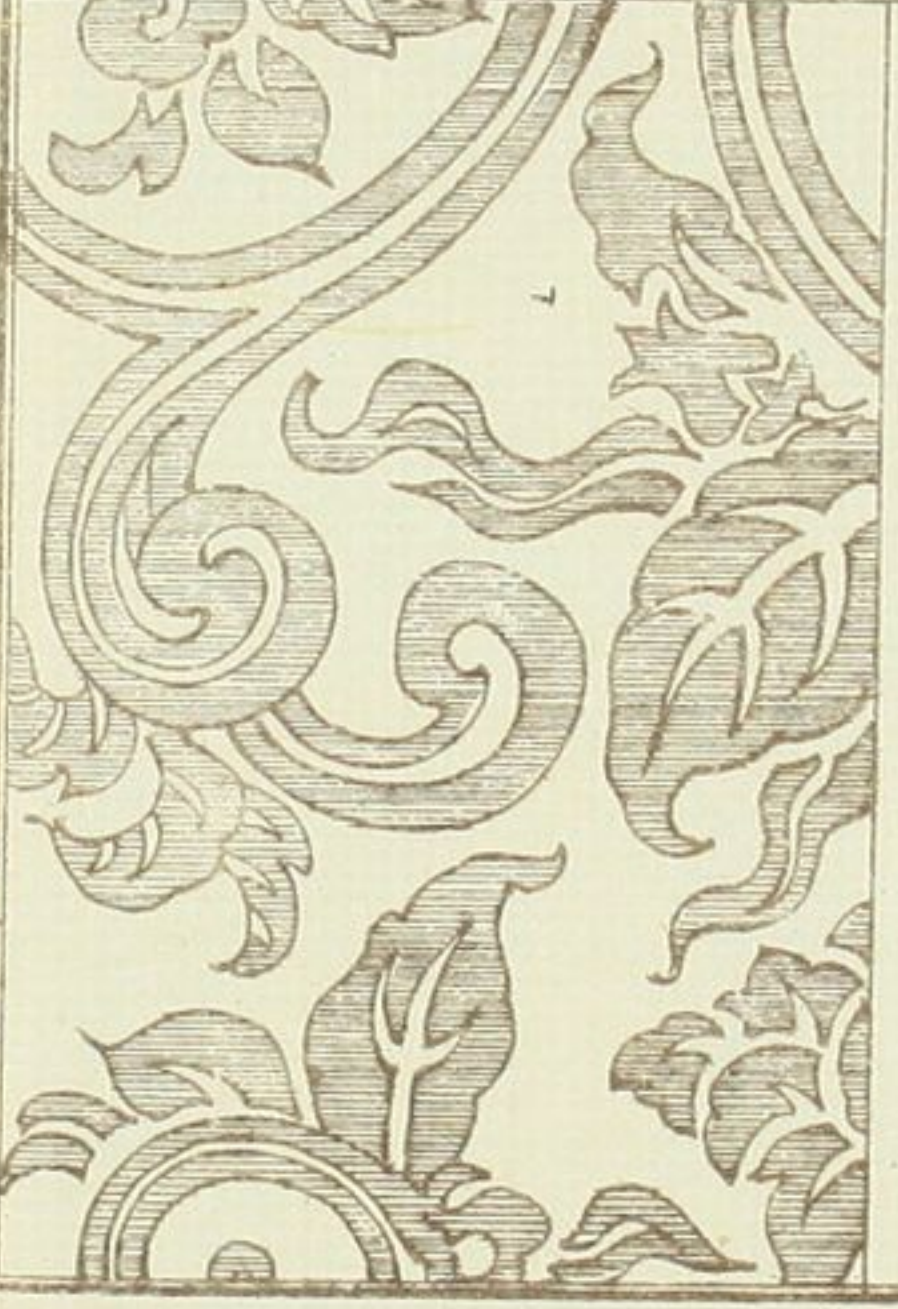

○雨里やうふしき

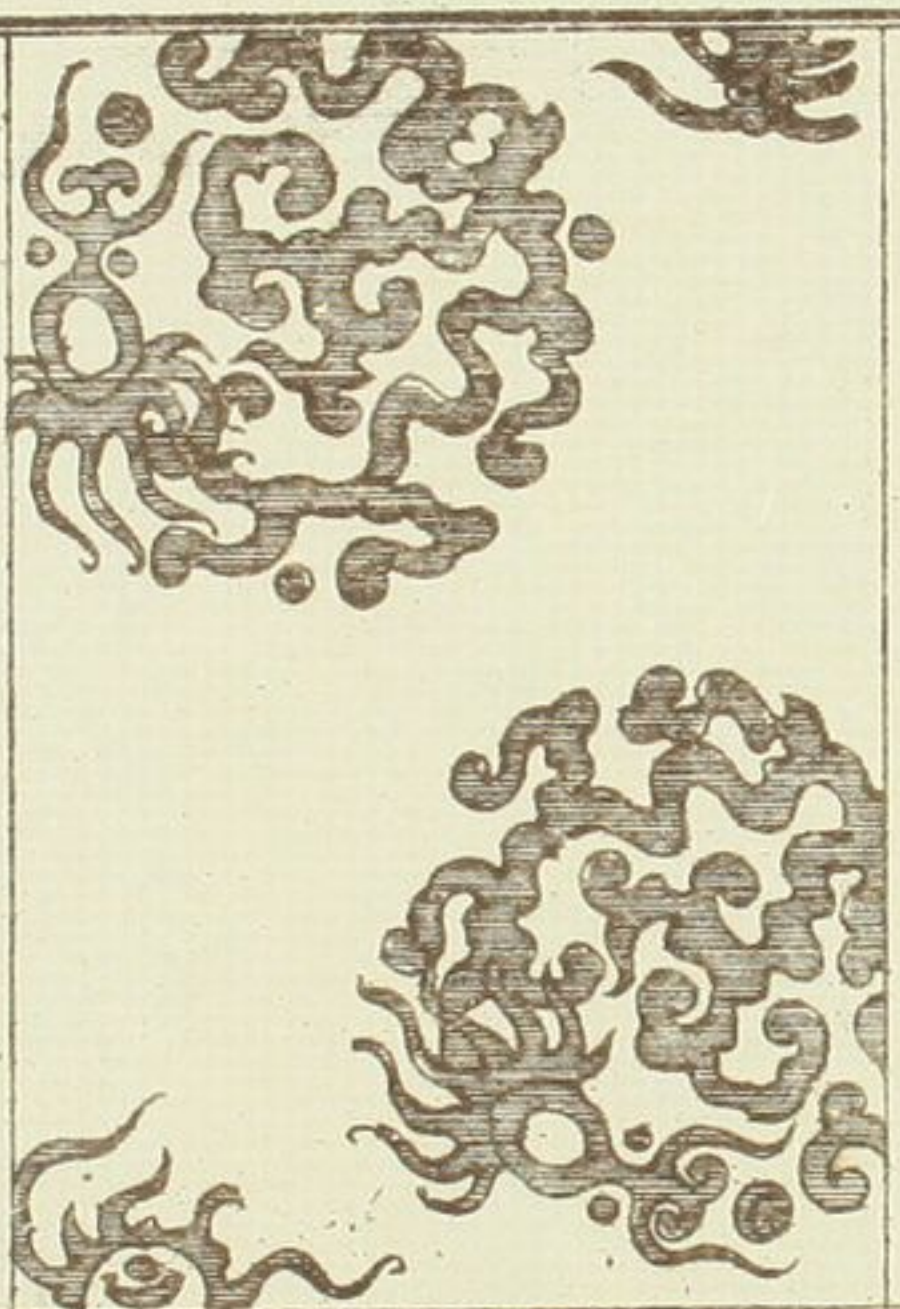

○大田おらまきしき



○まがしき

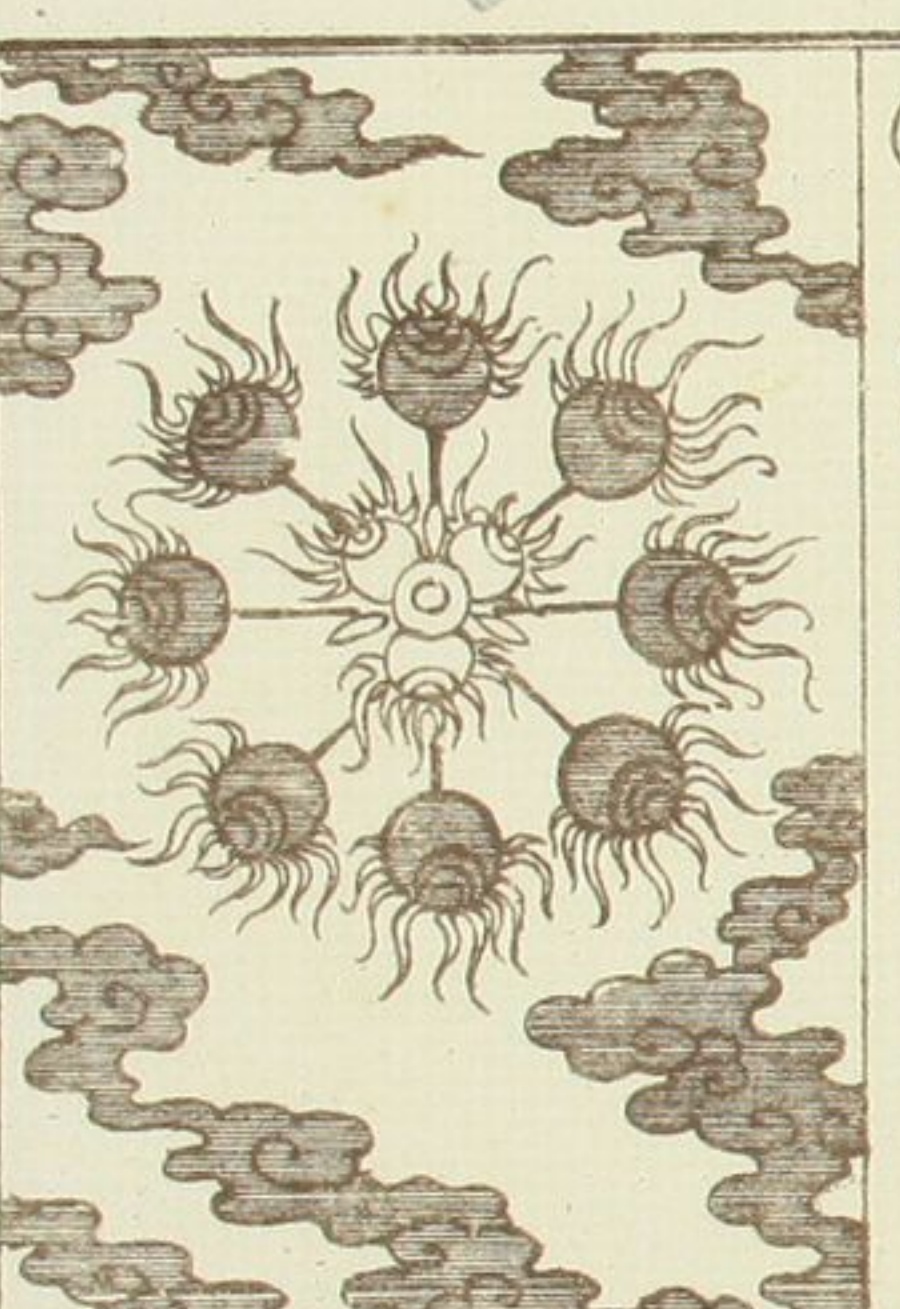

○七段入り角巾



○七段入り角巾

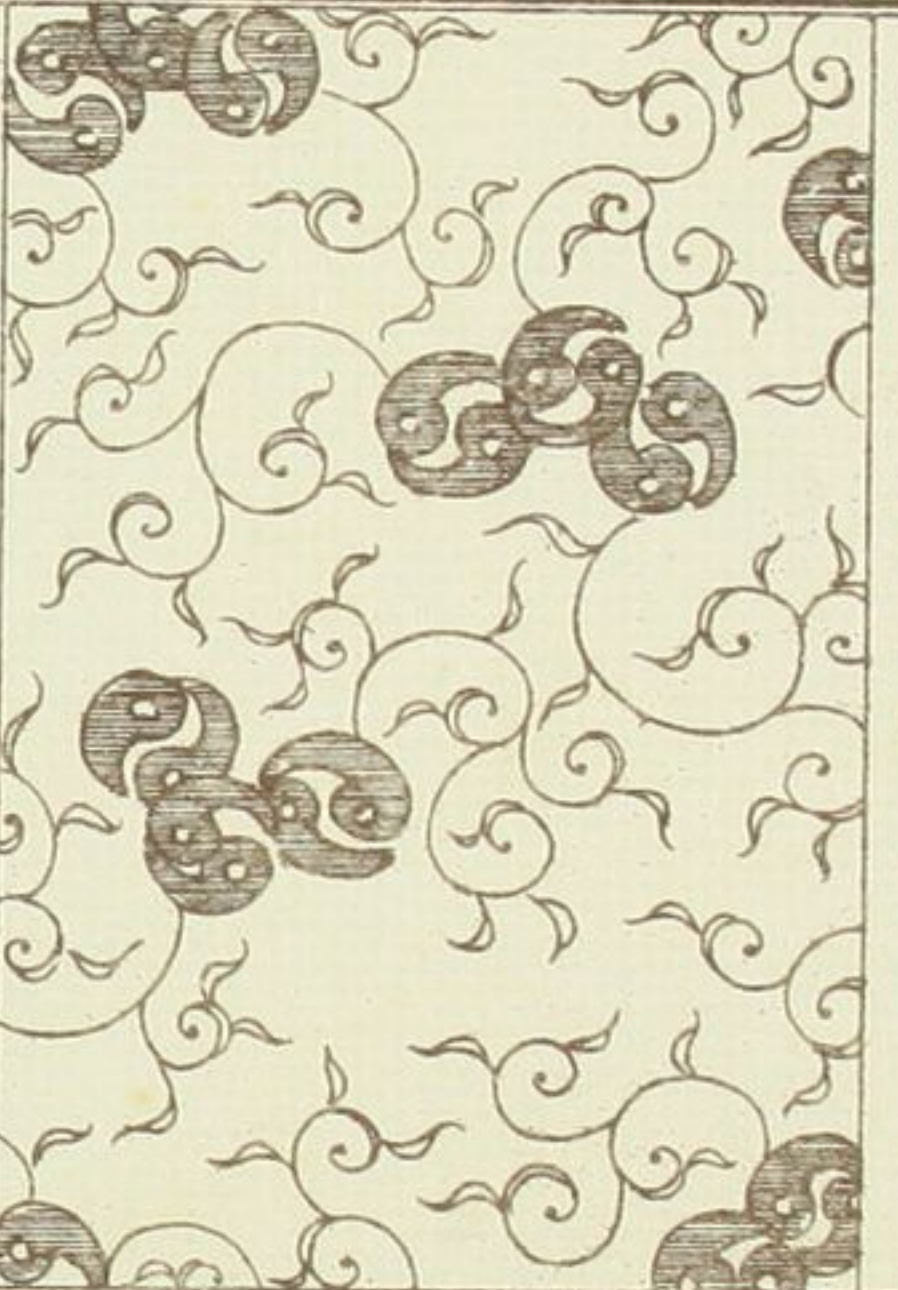

○車かゝり



