

郵便はかき

新

市山石  
谷所  
司公  
雄  
一  
四  
四



大正14

(287)

<2011-1256>

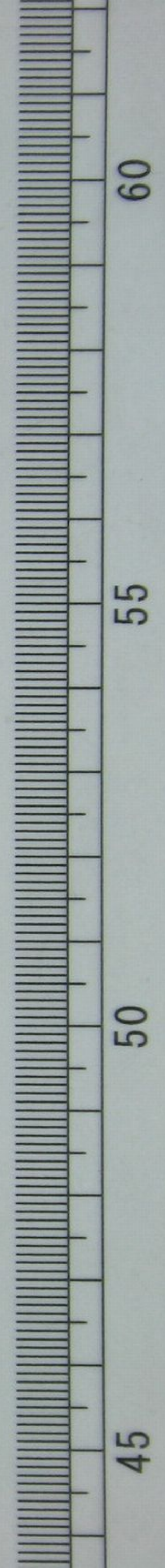

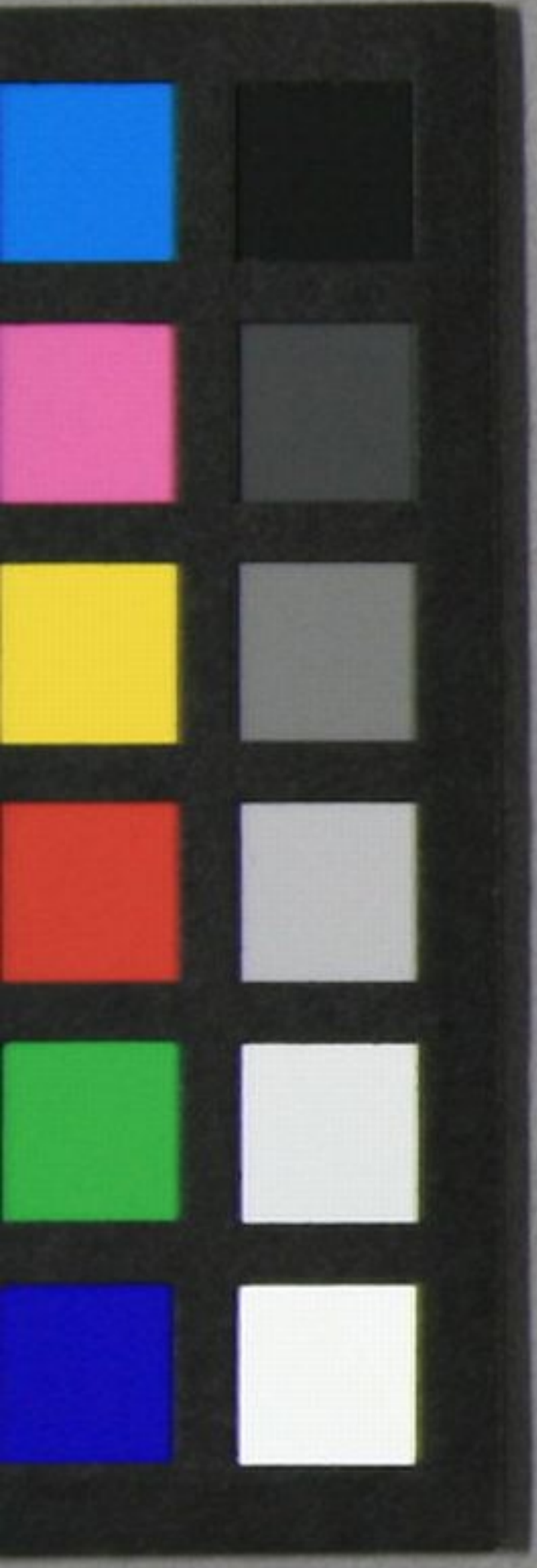

Handwritten Japanese text on a yellowed paper slip, written in cursive (sōsho). The text is organized into several vertical columns, with some characters circled in red ink. The characters are highly stylized and difficult to decipher precisely, but some legible elements include:

- Top right: 三
- Middle right: 物 (thing)
- Middle left: 同 (same)
- Bottom left: 二 (two)
- Bottom middle: 三 (three)

There are also some faint red markings and a small red stamp or mark near the bottom right of the slip.

