

刻木章念作老  
岸雞皮初煖及与真  
同須更弄四能寐無  
可還似人生一夢中

無言道人



來一方向去一亦也

志一如火此能方中

石一开至心一

人海



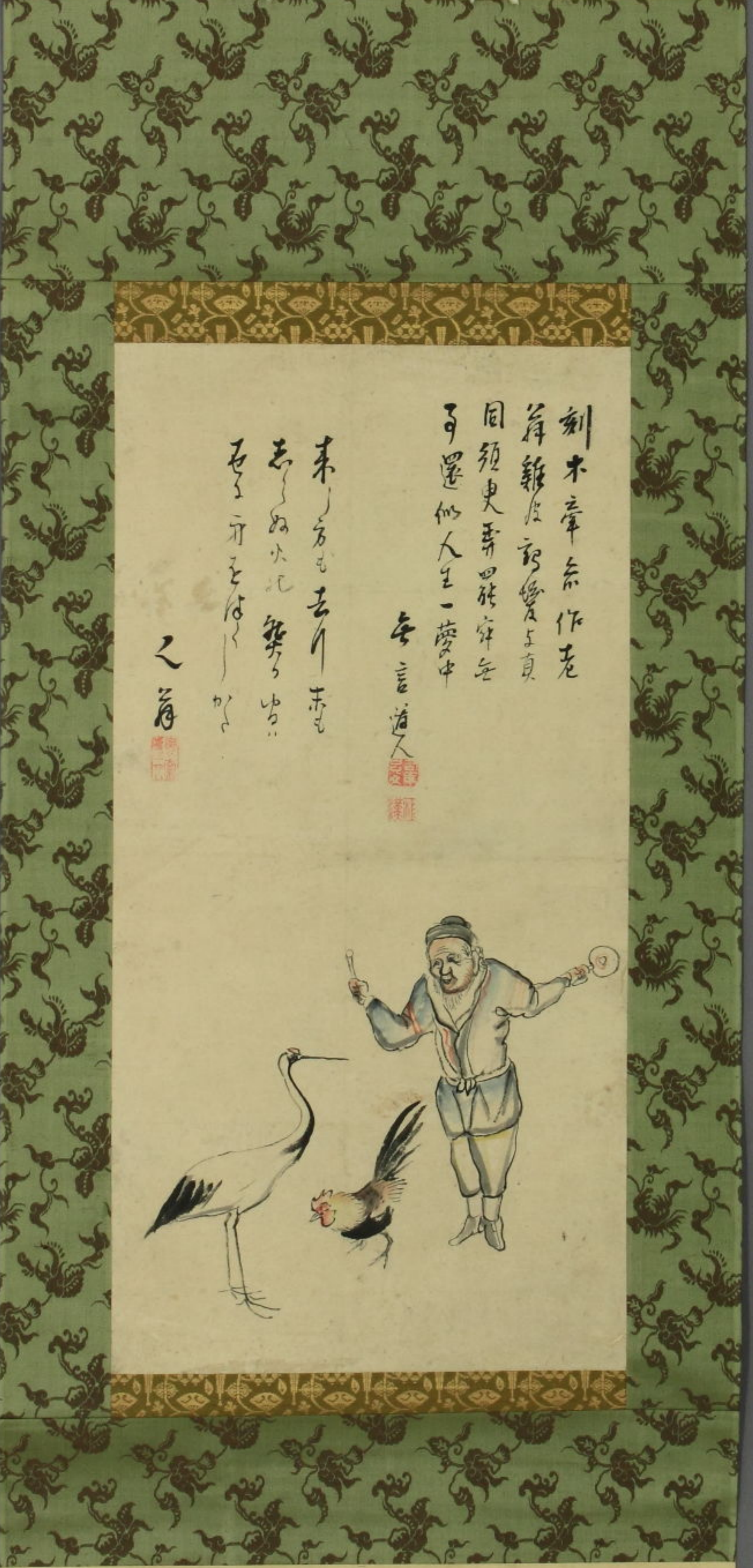
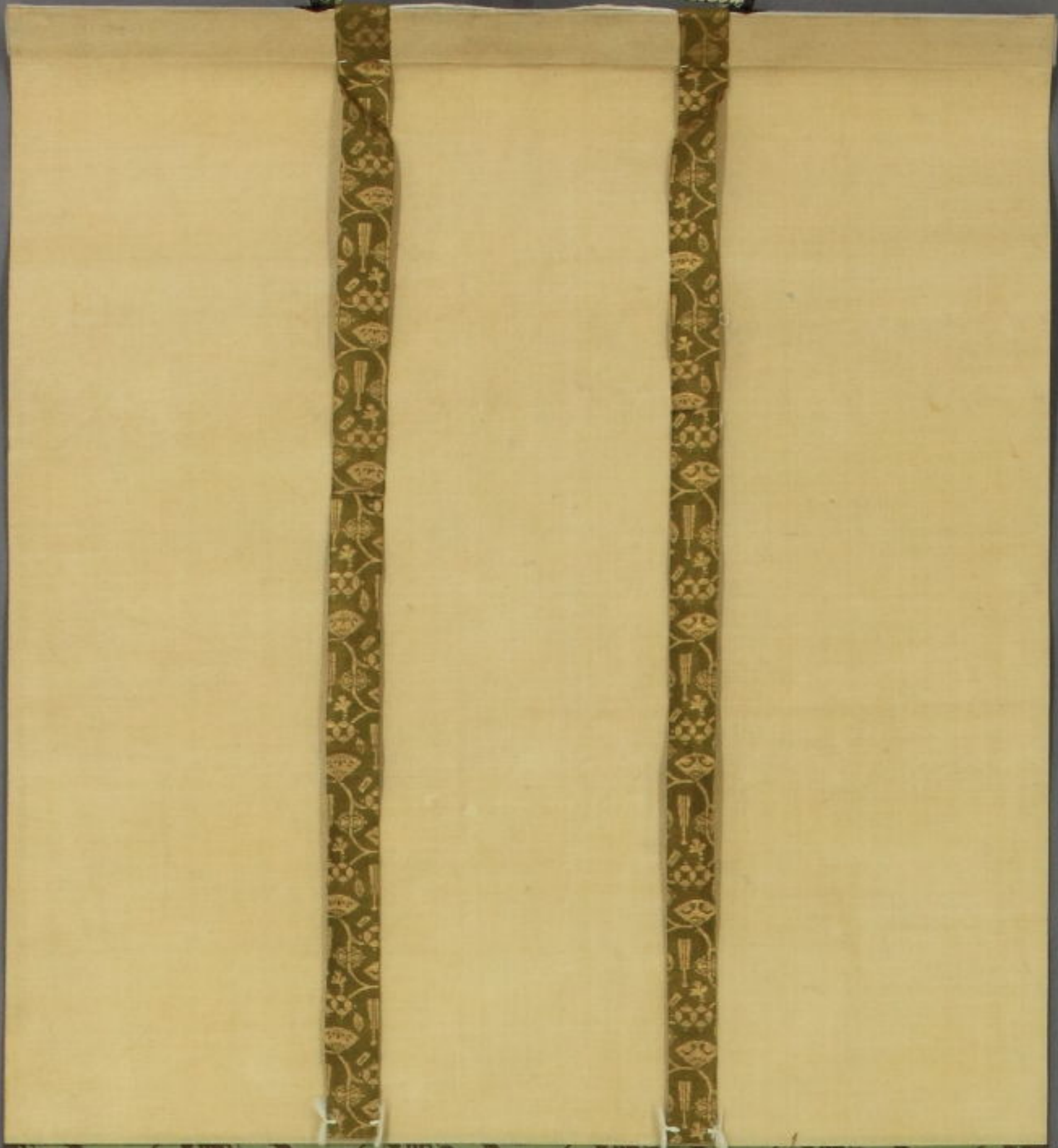

刻木章翁作老  
翁難夜初覺上頁  
同須更弄四時年無  
可還似人生一夢中

末方也去月  
未如火此繁  
石之亦正付

之言

吾言道人



夢中

年

三

道人



3 4 5 6 7 8 9 120 1 2 3 4 5 6

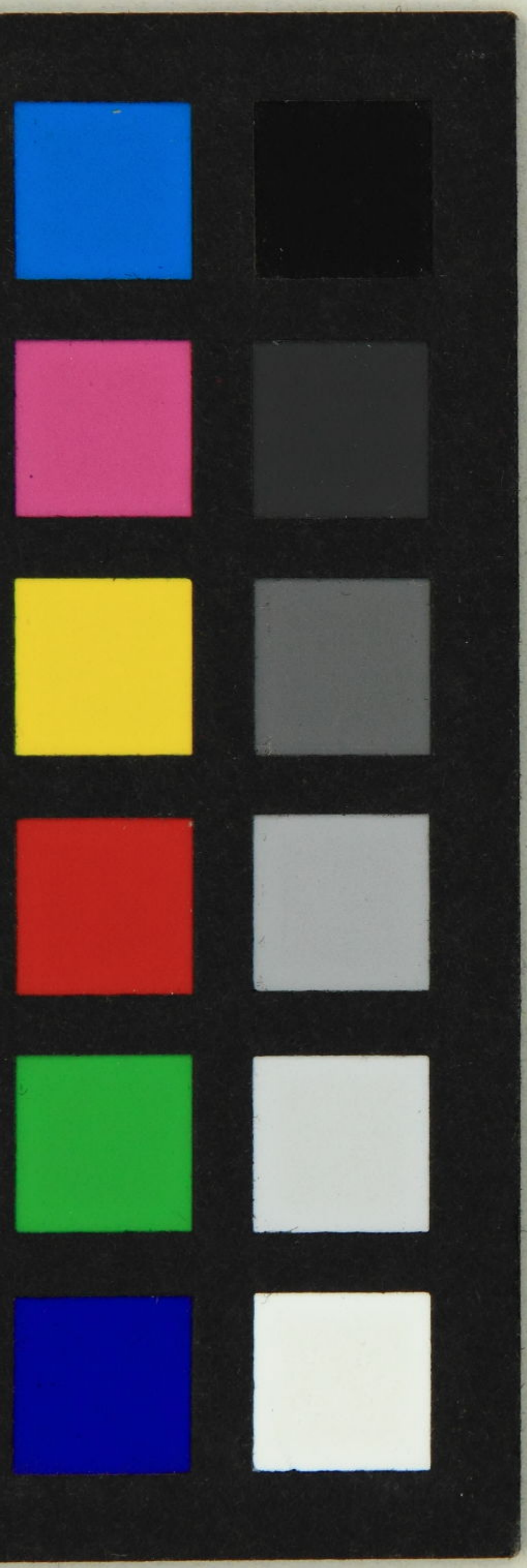

Handwritten characters in cursive script, likely a signature or name, located at the top of the page.

Handwritten characters in cursive script, possibly a date or additional signature, located below the top signature.

Handwritten character in cursive script, possibly '之' (possessive particle), located in the middle section of the page.

Handwritten character in cursive script, possibly '海' (sea/ocean), located in the middle section of the page.

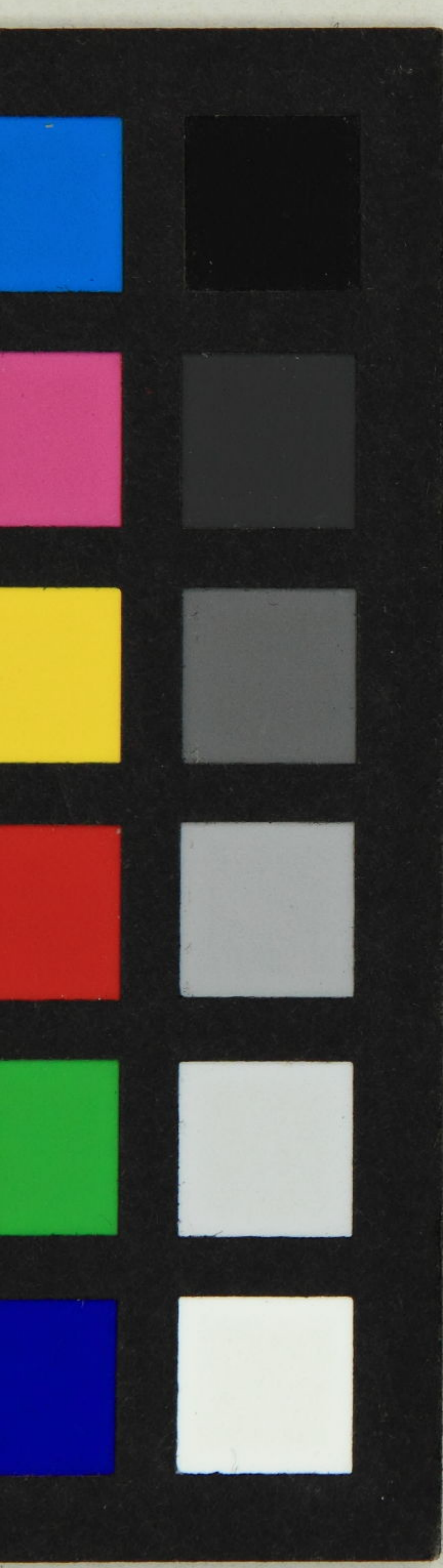

司馬江漢詩音目函贊



洋学文庫  
文庫 8  
B 165



朱子章主人藏