

Memorandum for the officers of the Kahe Kioku of the Cost  
of Gold Bars imported from Shanghai

A. & Co	1/5 5 Boxes 100 Bars 1st Pehin Gold weighing 998.50 Taels @ No 143 per 10 No	No 17274 05.
Charges		
	Freight 1/2% No	86 40
	Insurance 3/4% "	129 60
	Packing & Shipping Expenses -	5 00
		<u>221 00.</u>
		No 17495 05.
	Tael 17495.05 @ Kobe Exchange of Bars 330 + No 73 1/2 per 100 \$	Baro 78549 17
	Landing Expenses at Kobe @ \$3.3 per box	15 00
	Freight to Osaka 1/6%	49 10
	Landing Expenses at Osaka @ \$3.3 per box	15 00
		<u>79 10</u>
	Expenses to Kobe	Baro 78628 27
	Shipping 8 Boxes @ \$3.3 -	24 00
	Freight to Kobe - 1/6%	49 15
	Landing at Kobe @ \$3.3	24 00
	Commission 1/2%	393 15
		<u>490 30</u>
		Agabaro. 79118 57
	Equal to Bars 197 <sup>80</sup> / <sub>100</sub> per bar.	

第七号

Osaka 6<sup>th</sup> January 1889.

Crot.

A. & Co





72)  
 Proforma Account Sales of 10 Bales of Raw Silk received  
 on P.O. Steamer from Japan and sold by the undersigned  
 for account and risk of the Concerned

A/c	1/10 10 Bales Sodai	
	Weighing 1035 lbs @ 25/ per lb	£ 1293.15.0
	- Charges -	
	Southampton Charges 3/ per Bale	£ 1.10.0
	Dock Charges Warehouse Rent &c	5.18.6
	Sale expenses & Customs Entry	5.0
	Fire Insurance £ 1293.15.0 @ 1/4%	3.4.8
	Brokerage — 1/2%	6.9.4
	Commission — 2 1/2%	32.7.0
	Net Proceeds	£ 1244.0.6

④ 4/6 = \$5529.00

Excl.

④ 330 = Recs. 4561 <sup>42</sup>/<sub>100</sub>

1869

Osaka 8<sup>th</sup> January 1869

*[Signature]*

第八号

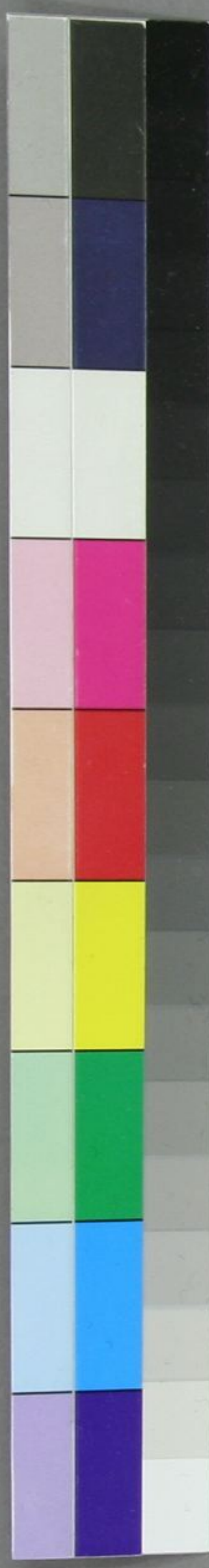



Pro forma Invoice of 10 Bales raw silk shipped by the under-  
signed per S.S. Steamer for Southampton and consigned to  
London for sale on account and risk of the concerned

A No 110	10 Bales of Sodai		
	weighing 8 piculs @ 500 Rees per picul	Rees	4000 00
	- Charges -		
	Godown Rent Boat & Coolichire 1/2 Rees per Bale		5 00
	Mats. Matting & Marking 1/4 Rees per Bale		2 50
	Shipping & freight to Kobe and transhipping charges there 1 Rees - -		10 00
	Freight per Overland 11 Rees per cart		104 72
	Marine Insurance 1 1/2% on Rees 4400		66 00
	Fire Insurance 1/2%		20 00
	Inspecting - 1%		40 00
	Commission - 2 1/2%		100 00
	Postages & Petties		78 "
		349 00	
		Rees 4349 00	
	Duty 5% -		200 00
P.O.E		Rees 4549 00	
		172.35m.	

Osaka 8<sup>th</sup> January 1869.

*[Signature]*

*[Faint handwritten text]*