



柳子著

梅樹

十編下



無  
子  
乃  
色

十編上

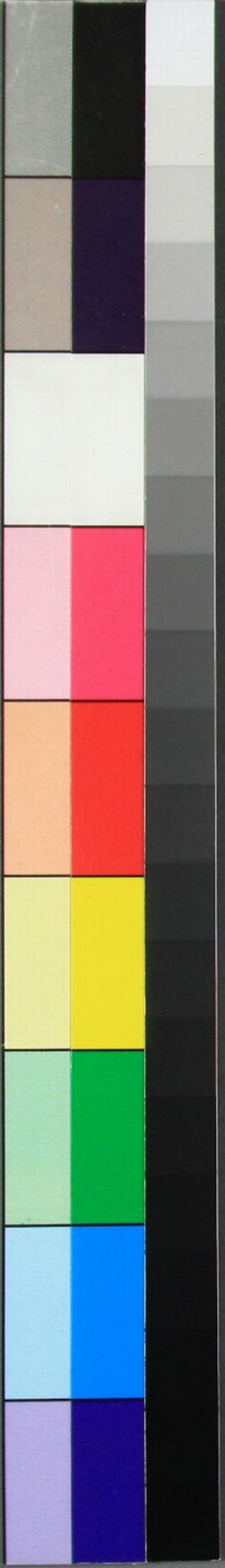



無福子

小除乃色

十編上

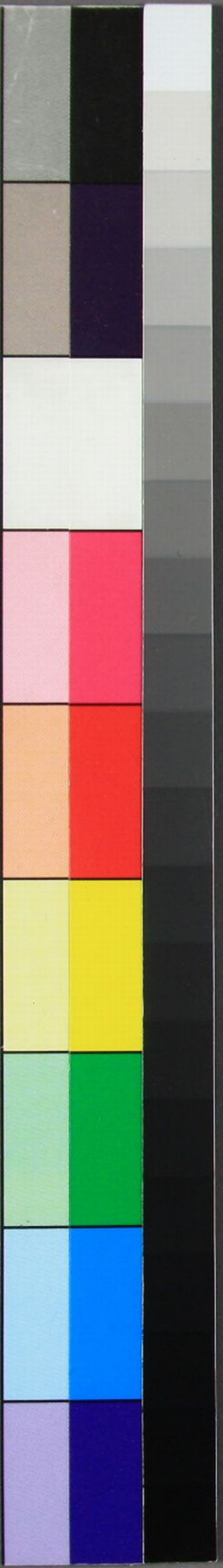

梅竹樓のつゝ  
 十のふえと物と  
 梅竹樓のつゝ

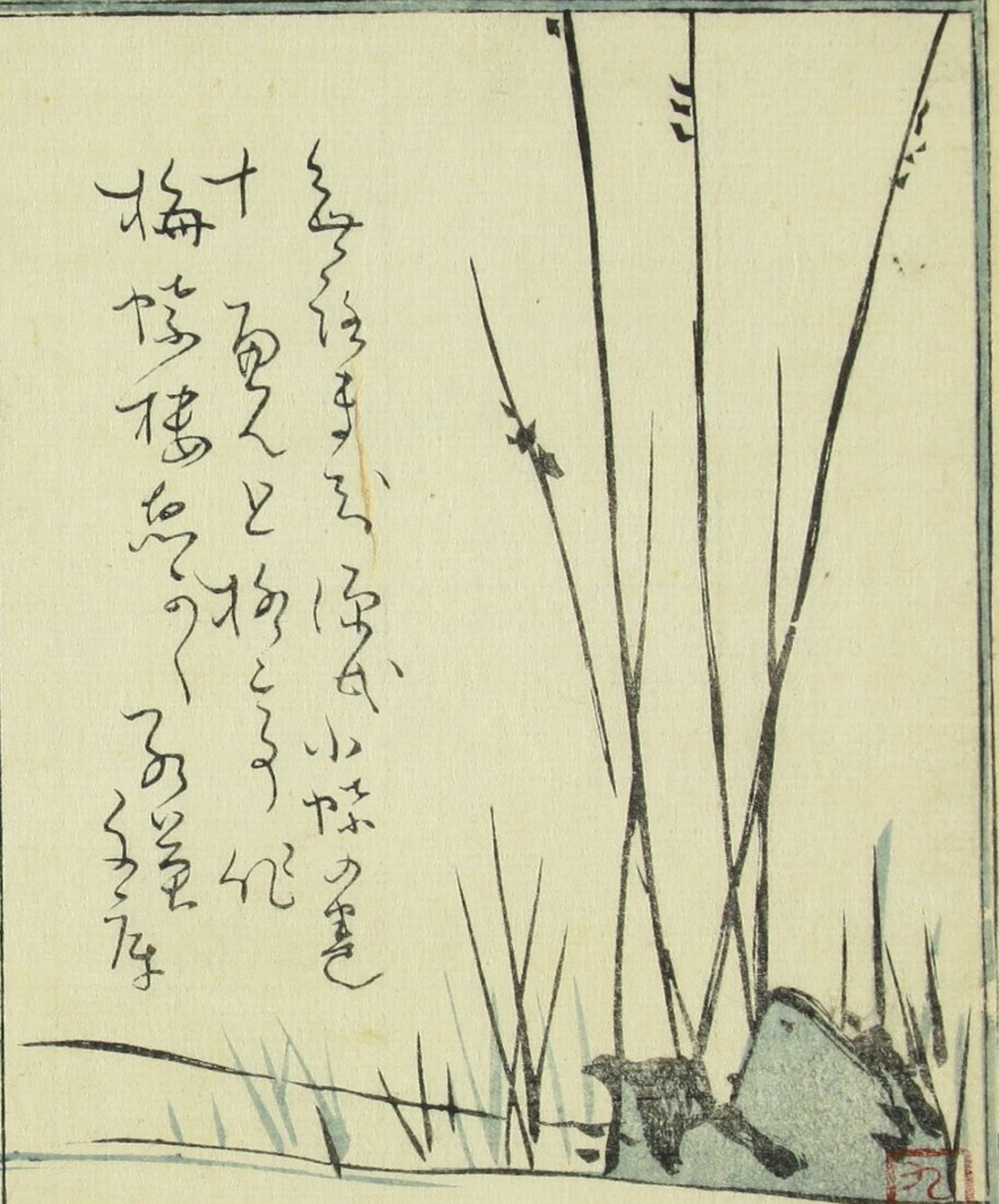

亥年の秋より奥舟小室町源氏と披露して丑春まで二歳経ぬ間小  
 七八編と陸續刊行己小十編を藁まるといふより傍花園の花御所へ  
 乗入んとするふ至る夢見る蝶の一睡の際より一部の結構の半小置おの  
 筆重くも淀まると促し御貝の負の力に絶る細手繩船で口重よ  
 りぐと川二編の二人が相乗の鹿背山胡蝶が心の鞘當不和といふえぬ  
 名見屋帯縁のりつとともた掛と油とるる實を残り花小  
 長編飽で御覧せとせのくこまらせ

慶應二年丙寅春新彫

柳亭種彦

二二









五

五

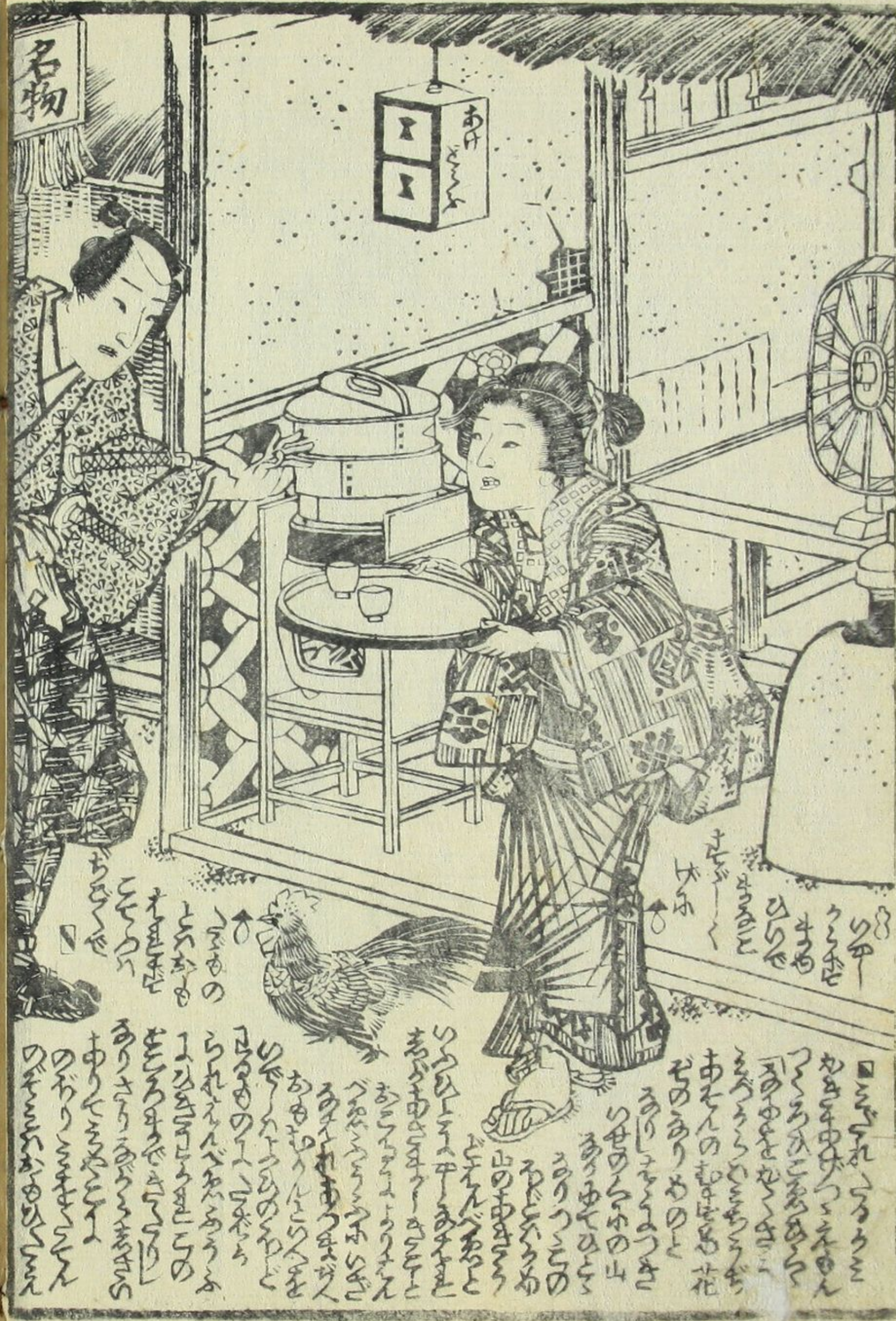

五

五











Handwritten Japanese text in vertical columns, including the characters '蝶' (butterfly) and 'おいら' (I/O).

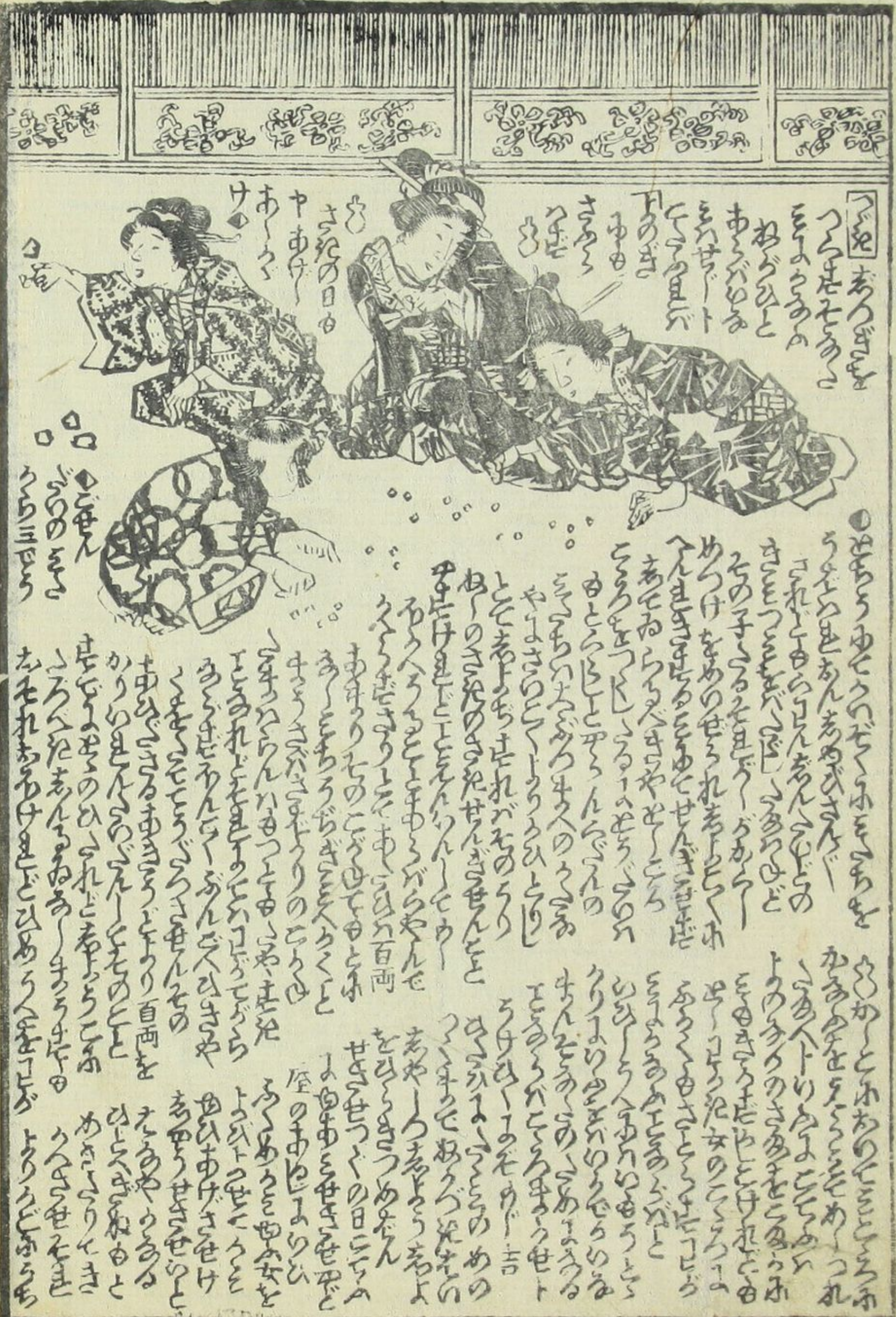

Handwritten Japanese text in vertical columns, including the characters 'おいら' (I/O) and 'おいら' (I/O).









5 6 7 8 9 70 1 2 3 4 5 6 7 8 9 80 1 2 3 4 5









新来八景

新来八景  
一、新来八景  
二、新来八景  
三、新来八景  
四、新来八景  
五、新来八景  
六、新来八景  
七、新来八景  
八、新来八景

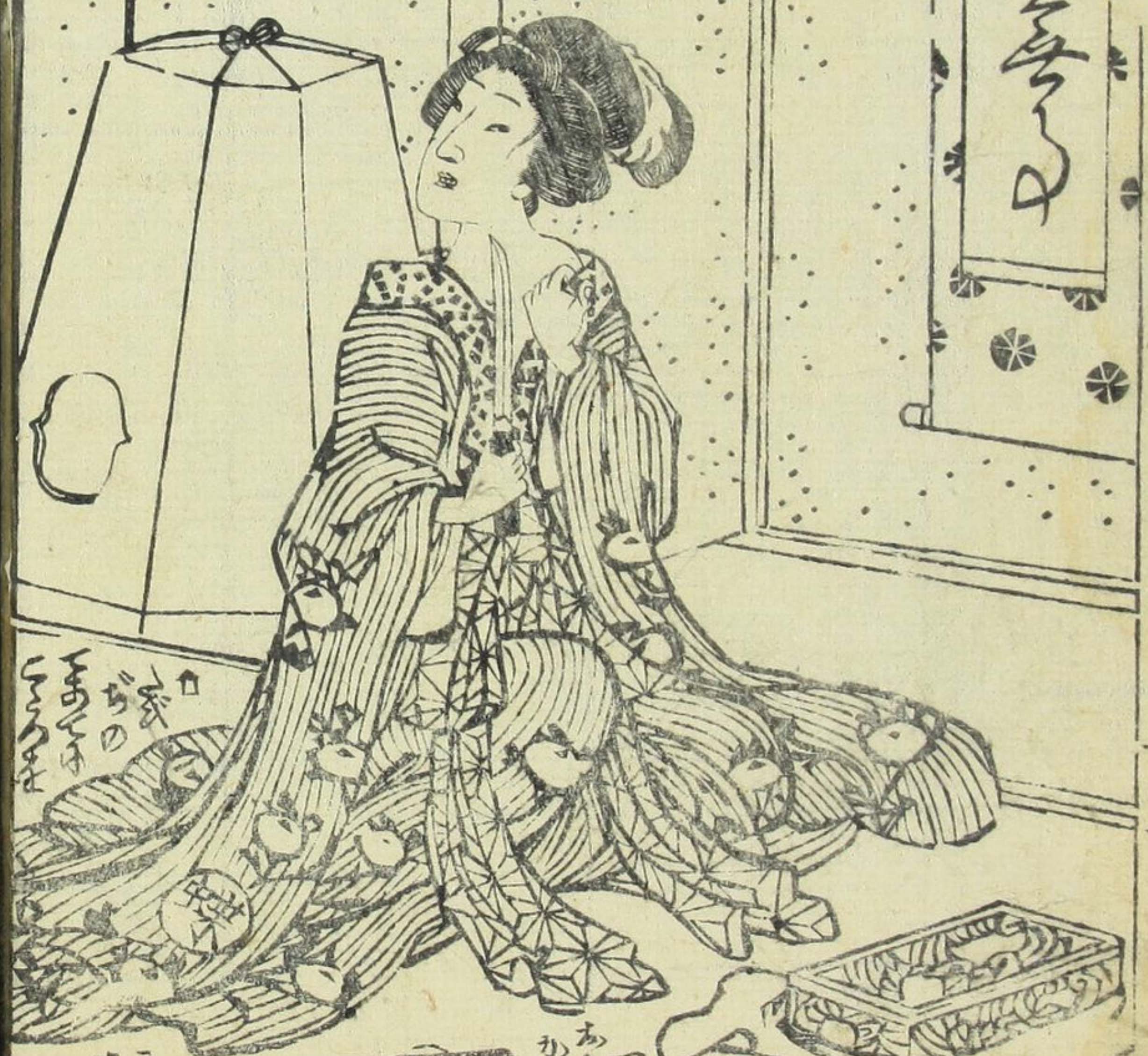

あはれ  
あはれ  
あはれ  
あはれ  
あはれ  
あはれ  
あはれ  
あはれ



新来八景  
一、新来八景  
二、新来八景  
三、新来八景  
四、新来八景  
五、新来八景  
六、新来八景  
七、新来八景  
八、新来八景

あはれ  
あはれ  
あはれ  
あはれ  
あはれ  
あはれ  
あはれ  
あはれ

あはれ  
あはれ  
あはれ  
あはれ  
あはれ  
あはれ  
あはれ  
あはれ

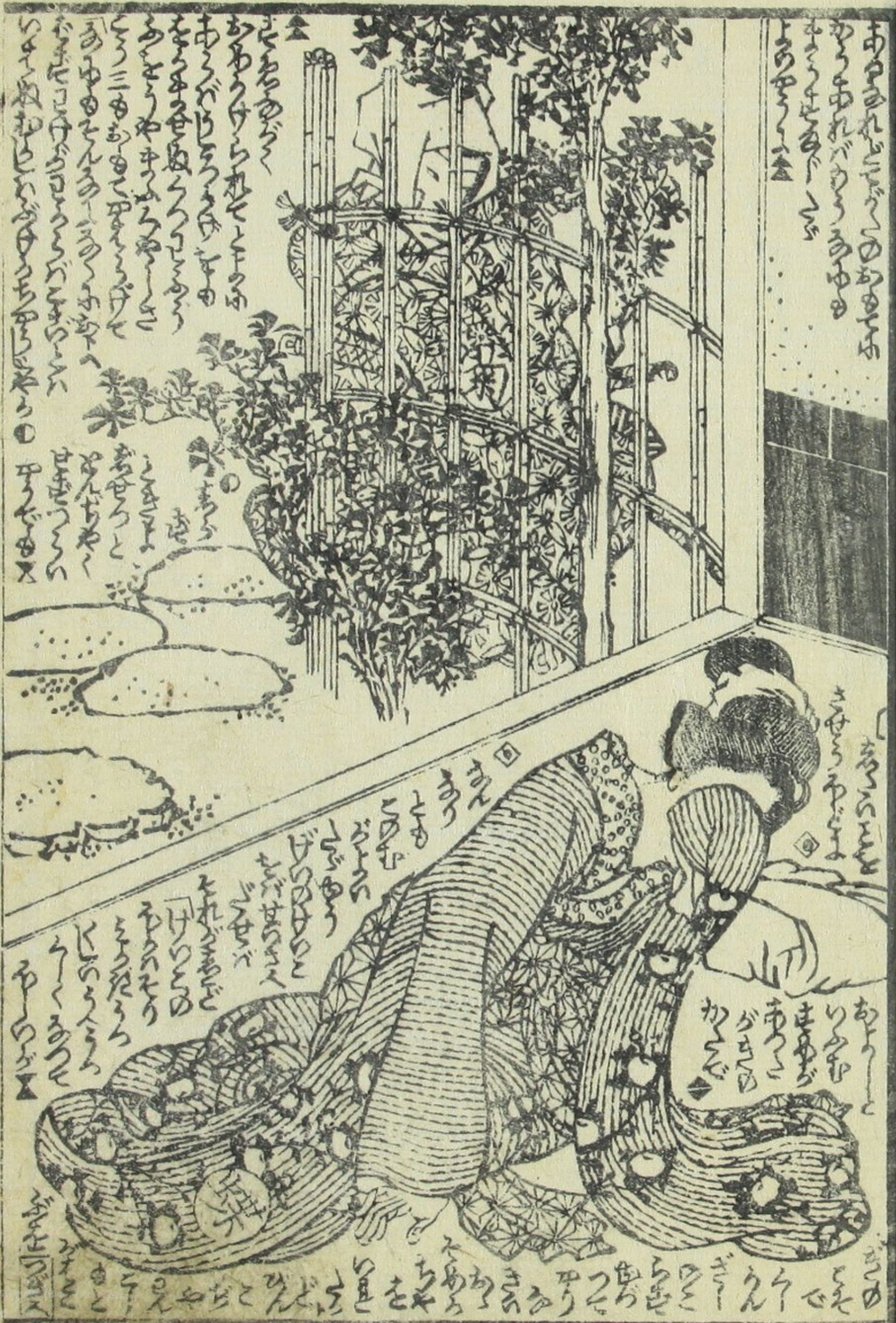

Handwritten text in the upper left corner of the left page, written vertically in a cursive style.

Handwritten text in the middle left section of the left page, written vertically.

Handwritten text in the lower middle section of the left page, written vertically.

Handwritten text in the bottom left corner of the left page, written vertically.



Handwritten text in the upper right corner of the right page, written vertically.

Handwritten text in the middle right section of the right page, written vertically.

Handwritten text in the lower middle section of the right page, written vertically.

Handwritten text in the bottom right corner of the right page, written vertically.

Vertical text on the right edge of the right page, possibly a page number or title.

Vertical text on the right edge of the right page, possibly a page number or title.







